Good Morning!
Residents of the Twin City area can expect much of the same weather today. There is a 20 per cent chance of rain in the form of widely scattered mainly afternoon thundershowers.
(Map, other data, Page 5-A)

Monroe Morning World

Without Freedom Of The Press There Is No Democracy

Vol. 36—No. 285 | Telephone 322-5161—323-0501 | Monroe, Louisiana, Sunday, July 31, 1966 | Full AP, UPI, AP Wirephoto | Ten Cents

Index

Classified	4-11D	Women	1-11C
Church	3D	Garden	2D
Editorial	2B	Radio, TV	4D
Financial	6B	Sports	8-11B
Features	1B	Theatres	7B
		Weather	5A

5 Sections - - - 56 Pages

Demilitarized Zone Hit By U.S. B52 Bombers For 2nd Straight Day

SAIGON, South Viet Nam (AP) — U.S. B52 bombers pounded the demilitarized zone today for the second straight day. The target was North Vietnamese troops in the neutral area.

A U.S. military spokesman reported the raids today, but said he had no details.

The giant Stratoforts had hit the demilitarized zone Saturday for the first time in the Viet Nam fighting.

The ground-breaking American strike Saturday at the strip astride the 17th parallel stirred moderate to heavy antiaircraft fire from clandestinely emplaced enemy guns.

GROUND ACTION

In action aground, a military spokesman in Saigon said Vietnamese troops on a road clearing operation Saturday found 90 enemy dead along Highway 1 about 39 miles northwest of coastal Qui Nhon. The area, about 275 miles northeast of Saigon, had been hit by U.S. bombers Thursday after 120 to 150 Viet Cong were spotted there.

The spokesman also announced the start of Operation Springfield II by the 3rd Brigade of the U.S. 1st Infantry Division, 45 miles northeast of Saigon. He said the search and destroy operation began Thursday.

Units of the U.S. 1st Air Cavalry ended Operation Clay at midnight Saturday, reporting 35 enemy killed and seven captured since their drive began 29 days ago near Tuy Hoa in the central lowlands.

In other aspects of the war:

Briefing officers announced that U.S. Marines and South Vietnamese troops had killed the equivalent of two battalions of North Viet Nam's 324B Infantry Division in Operation Hastings. This is a 15-day-old campaign just south of the demilitarized zone. The list of counted enemy dead rose to 830. Though some Marine units had been mauled, over-all allied casualties were called light.

Soldiers of the U.S. 1st Infantry Division probed a long-time Viet Cong stamping ground in Binh Duong Province, 50 miles north of Saigon, with no immediate contact. They were involved in a large, new sweep-and-destroy operation code-named Springfield.

A recent visitor to Hanoi said the Russians were providing North Viet Nam advanced-model MIG21 aircraft to combat American raiders. He would not guess at the number. The war's dogfights so far have resulted in the destruction of 17 of the Communists' fighters, including three MIG21s, against a loss of 5 U.S. planes.

A U.S. spokesman announced the B52 attack was to combat North Vietnamese infiltration, specifically by the 324B Division, via the demilitarized zone. Two bombing incidents in the strip last September were classified officially as accidental, and the B52 raid was described as the first ordered there by American authorities.

The spokesman said the eight-engine Stratofortresses from Guam had rained 500-pound and 1,000-pound bombs on enemy installations little more than half a mile south of the border, which splits the zone. He listed an ammunition dump, a weapons storage area, 26 gun positions and extensive fortifications.

"From the amount of fire we received," he said, "the positions evidently were occupied."

Moreover, American field commanders in Operation Hastings were reported to have been authorized by Gen. William C. Westmoreland, the U.S. commander in Viet Nam, to fire artillery into the zone if necessary.

THE FACE OF this young Leatherneck and the bandage under tilted helmet tells only part of the story of India Company's action, last Sunday, in Operation Hastings — just south of the demilitarized zone in South Viet Nam. The unidentified youth aged before his time under sniper and mortar fire by Viet Cong, some of whom slipped out of the cover of the jungle to bayonet or shoot the wounded. This young man was one of the first airlifted to a medic station by helicopters. (AP Wirephoto)

2 Killed In Courtroom Gunfight

PLENTYWOOD, Mont. (AP)— A husky oil field worker, fined for assault, pulled a .22 caliber pistol in Justice Court Saturday, shot and killed the mayor and wounded the judge and a policeman before dying with a bullet between the eyes.

Sheriff Lyle Medders said it was not clear immediately whether Duane Falk, 33, of Plentywood, the oil worker, was killed by a bullet from his own gun or one from the gun of Ole Fiske, a city policeman who struggled with him, then began firing.

Mayor Ludvig Tande, 46, shot in the arm and side, staggered through a door and died on the floor of the Fire Department garage. Fiske was shot in the left side and Justice of the Peace William Denikas, about 80, who had hobbled into the courtroom on crutches, was shot in the right shoulder.

ARE SATISFACTORY

Fiske and Denikas, who normally is confined to a wheelchair, were reported in satisfactory condition in a Plentywood hospital.

Falk had just been convicted of assaulting Robert Engstrom of Reserve, Mont., in a Plentywood bar in June. Ed Rucker of Plentywood, the defense attorney who represented Falk, said the bar fight was over $230 Falk contended Engstrom owed him for damage done to his car in an accident last year.

"I got the h— out of there in a hurry," Rucker told newsmen. "I hid in the fire garage next door and counted six shots. Then I started to go home for my gun and I saw Falk fighting with Ole Fiske," the policeman. Rucker said he could not tell who fired the shot that killed Falk.

Residents of this town of 2,000 in extreme northeastern Montana streamed to City Hall, where Falk's body lay on the courtroom floor and Tande's on the floor of the firehouse.

"The whole town is stunned," said J.S. Polk, editor of the weekly Plentywood Herald. "The mayor was our leading citizen. People are just standing around stunned."

Rucker said Denikas and Tande, who as city attorney was prosecuting the case, had agreed to drop the charges if Falk would agree to leave Engstrom alone.

"But everytime we asked Falk about it," Rucker said, "all he would say is, 'I want my $230.'"

Rucker said he asked his client to step outside the courtroom and discuss the case with him.

He quoted Falk as saying: "Stay where you are."

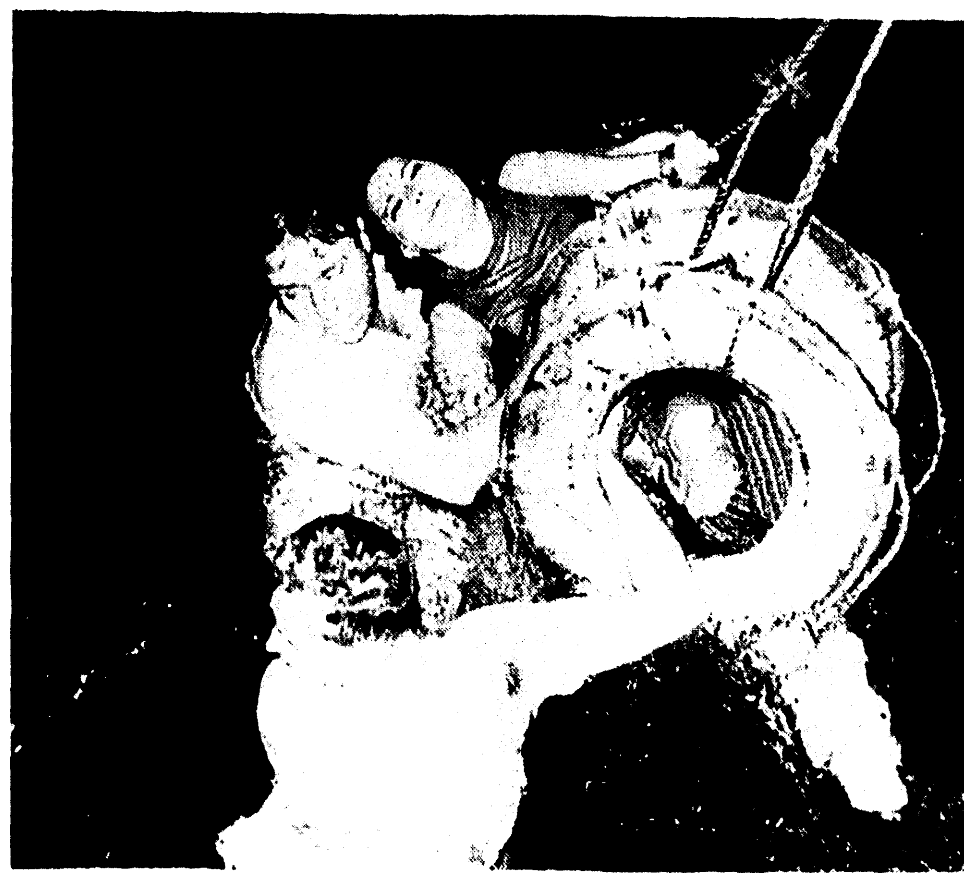

PATROLMAN JOHN CONWAY, left, helps Estella Evans, 21, New York model, cling to life preserver, assisted by Patrolman Vincent Miller during rescue in the East River at New York Saturday. Police said she fell or jumped from Queensborough Bridge, 135 feet above the water. The officers stripped to their underwear and swam 100 yards to reach the floundering girl. (AP Wirephoto)

U2 Plane Wreckage Identified

PANAMA, C. Z. (AP)— Wreckage found by farmers in west-central Bolivia was identified positively Saturday as a U.S. Air Force U2 reconnaissance plane that had vanished on a flight out of Louisiana Thursday.

An announcement from the U.S. Southern Command headquarters in the Panama Canal Zone said the wreckage and remains of the pilot, Capt. Robert D. Hickman, 32, of Alexandria, father of six, would be taken to Oruro in Bolivia for transshipment to the United States and a detailed investigation of the cause of the crash. Oruro is 52 miles east of the crash site and about 140 miles south of La Paz, the Bolivian capital.

BLACKED OUT

U.S. officials said Hickman apparently had blacked out because of a lack of oxygen early in his flight and the plane continued on automatic pilot to Bolivia where it ran out of fuel and crashed on a plateau.

Farmers near the Bolivian town of Llanquera reported finding the wreckage Friday. They trekked 24 hours to Oruro from the crash site, an area accessible only by foot and pack animal, to report to authorities.

Col. Louis J. Churchville, public affairs officer for the U.S. Southern Command here, said positive identification of the plane and the remains of Hickman had been made by an investigating team headed by Lt. Col. Edward J. Fox, air attache of the U.S. Embassy in La Paz. Fox and his team reached Oruro late Friday night and left for the crash site at dawn Saturday.

"They will conduct a preliminary investigation and coordinate with Bolivian armed forces personnel to clear the crash area and collect the wreckage," Churchville's announcement said.

The announcement also reported two U.S. Air Force HC130 search and rescue aircraft left their staging base in Lima, Peru, for La Paz to be at Lt. Col. Fox's disposal.

Military Build-Up Goes Past Its Announced Goal

WASHINGTON (AP) — The massive build-up of U.S. armed strength has passed its announced goal of 3,093,000 a year ahead of time. There are strong indications the build-up will continue. Pentagon officials are reluctant to talk in specific terms about the eventual size of the military forces.

Questioned, Deputy Secretary of Defense Cyrus R. Vance said: "We cannot see clearly at this time what will be required."

Vance added that "we do not know yet" what the upper limit on military manpower will be.

Other sources said force planning currently was projected ahead three months at a time.

MAJOR FACTOR

The course of the war in Viet Nam is the major factor that will determine the level to which over-all American armed strength will be raised.

The U.S. force in Viet Nam currently totals more than 280,000 men. This total is expected to climb to about 400,000 by the end of this year and probably higher next year.

If conditions should dictate a bigger-than-expected reinforcement in Viet Nam, the effects would be felt throughout the military establishment.

For example, the sending of an appreciably greater force to Viet Nam would require an increase in the number of recruits and units to fill the holes left in the garrison in the United States.

A larger force in Viet Nam, under a one-year tour of duty, would necessitate a step-up in the output of replacements.

The big U.S. build-up was set in motion just one year ago.

Subsequent to that, Congress was asked to provide funds to augment the Army, Navy, Marines and Air Force by 452,000 men.

Under the schedule laid out for Congress by Secretary of Defense Robert S. McNamara, the new level of 3,093,109 men was to be reached by June 30, 1967.

However, the build-up progressed so swiftly that the objective was reached — and surpassed by a little — as of June 30 this year. This was shown in official figures released this week.

Although the total U.S. military force is now beyond the stated goal, two services — the Army and the Marine Corps — are below their objectives. The Navy and Air Force have more men than provided for in the projections furnished to Congress last August and January.

Eisenhower, Truman Are In Hospitals

KANSAS CITY, Mo. (AP) — Both of the United States's living former presidents were hospital patients Saturday.

Harry S. Truman was admitted to Research Hospital in Kansas City 24 hours after becoming ill with an upset stomach.

He was reported in good condition, and a hospital spokesman said he would remain in the hospital for his annual physical checkup.

UNDER OBSERVATION

Meanwhile, Eisenhower, 75, remained under observation for arthritis at Walter Reed Army Hospital in Washington. No change was reported in the condition of the general of the Army. He entered the hospital more than a week ago but spent the July 23-24 weekend at his home in Gettysburg, Pa.

Truman was taken to the hospital in an ambulance, but Wayne Connery, assistant administrator, said there was no emergency. Mrs. Truman made the trip in a car.

After admission, Truman was taken to a third-floor room of the hospital where he has been a patient several times since he left the White House in 1953.

His most recent hospital stay was in October, 1964, when he tripped over a rug in the bathroom at his home and hit his head against the bathtub. He was in the hospital nine days.

Truman had been invited to attend the dedication of the Truman Center for the Advancement of Peace in Jerusalem last July 11. But six days before the ceremony he issued a statement saying, "My family and physician prevailed on me not to risk so taxing a journey at this time."

The former president, who always had regarded himself in good physical condition through his White House years, underwent surgery for the removal of his gall bladder and appendix in 1954.

In January, 1963, he entered the hospital for his annual checkup. Four days later he underwent a two-hour operation for a hernia, described as a simple rupture on the right side of the abdomen. He was in the hospital 12 days that time.

Later Saturday, the hospital issued this statement:

"Former President Harry S. Truman was admitted to the research hospital and medical center at 8:10 a.m., CST, today, for a minor intestinal disturbance."

Get Airlines Going

Machinists Expected To Approve Contract

WASHINGTON (UPI) — The International Association of Machinists IAM is expected to vote favorably on a new contract today and put five major airlines back in operation after a 24-day strike. The possibility that one of the lines-Trans World—would remain grounded was averted late Saturday when Federal Judge Edmund Palmieri issued a temporary injunction ordering the line's pilots to return to work if the machinists ratify the proposed contract. The pilots threatened a walkout of their own Saturday in a dispute related to the IAM strike.

The other four lines—United, Eastern, National and Northwest—expect to get their planes back in the air within hours if the machinists approve new terms hammered out Friday at the White House after President Johnson entered the dispute personally.

Details of the contract were to be anounced today after the IAM's 35,400 members voted.

ISSUES STATEMENT

Late Saturday, however, Sen. Wayne Morse, D-Ore., issued a statement in which he said the machinists had won a 36-month contract giving them a wage boost "somewhat more than 4 per cent."

Morse said his statement was made to support an earlier one in which he contended that the settlement "was within the general framework" of the recommendations made by a special panel appointed by the president in an attempt to avert the strike. Morse was the panel's chairman.

Jes' Ramblin'

Off To Germany

Private Larry E. Stevens, son of Mr. and Mrs. Louis C. Stevens, 3207 North 8th, West Monroe, has just finished motor maintenance school work at Aberdeen, and has been reassigned to Frankfort, Germany as an Army mechanic.

Parliamentarians

Mrs. A. Dent Tisdale of 2924 Gordon Ave., Monroe, a past president of the Louisiana Federation of Women's Clubs and active in the Louisiana Youth Commission, has just been elected to membership in the American Institute of Parliamentarians.

To Visit Base

Mr. and Mrs. T. D. Payne of 3002 Ft. Miro Dr. left Friday for Lackland Air Force Base in Texas to visit their son, Billy, who is going through basic training at the base now. They plan to remain several days before returning to Monroe.

Billy graduated from Woodlawn High School in Shreveport and attended Northeast Louisiana State College. He was in ROTC while at the college.

Baskin Man Electrocuted By Antenna

WINNSBORO (Special) — Robert D. Jones, 18, of Rt. 1, Baskin, was killed instantly Saturday when a television antenna he was putting up shorted out, electrocuting him. According to Franklin Parish Deputy Sheriff Ray Cureington, the accident happened shortly after 6 p.m. at the man's home eight miles east of Baskin near the Friendship Baptist Church.

Jones' wife was the only witness.

Funeral services were incomplete Saturday night but will be under direction of Mulhearn Funeral Home of Winnsboro.

Survivors include his widow Mrs. Robert Jones of Baskin; and his father, Oliver Jones of Tallulah.

Two Mishaps Claim Lives Near Rayville

RAYVILLE (Special) — U.S. Highway 80 accidents claimed two lives early Saturday near here, when a car collided with a cattle truck, killing the auto driver, and again when a man turned his bicycle into a lane of fast traffic.

Percy Carroll, 908 Bathume St., Monroe, died early Saturday while en route to a Shreveport hospital after receiving emergency treatment at St. Francis hopsital for injuries suffered near here.

He crashed into a cattle truck carrying about 100 head of yearling cattle after apparently veering into the left lane. His vehicle struck the truck head-on.

The truck flipped and remained in the highway, killing 17 calves and blocking traffic nearly four hours, as several wreckers went to work on clearance.

Estimates of damage to the tractor-trailer ran about $20,000 officials said. The auto was totally destroyed.

Carroll was taken by Mulhearn ambulance to St. Francis Hospital where he underwent emergency treatment. He was transferred to Shreveport Charity Hospital, but died enroute.

The truck driver, Kemp Stanford, El Paso, Tex., was treated at St. Francis for back injuries, where he remained in undetermined condition.

Carroll was traveling east on U.S. 80, officials said, when he veered to the left into the path of the truck, going west.

N. B. Thompson, 60, of Rayville, was riding his bicycle west on the right shoulder of U.S. 80 about a mile west of here, when he apparently turned the vehicle directly into the west moving lane of traffic. He died instantly.

Officials said the accident was unavoidable. The auto was driven by Hubert L. Addy, Riverside, Calif. Addy was uninjured.

From Monroe

Anti-Venom Serum Flown To Texas Boy

By BOB LEE
World Staff Writer

An Air Force jet swooped into and out of Monroe Saturday in a lightning maneuver to save the life of a Texas Boy Scout bitten by a coral snake.

Zoo director Kit Beecher handed anti-venom serum to the pilot as he taxied through the Monroe airport and headed for the Ft. Worth hospital where 14-year-old Randy Wooten lay in critical condition.

He was reported late Saturday in "fair condition" by authorities at St. Joseph's Hospital, Ft. Worth, after receiving the additional serum.

"That was some pretty well worked planning," airport officials said here as the serum changed hands. "He (the Air Force T-39) wasn't on the ground a minute."

In Texas, zoo director Lawrence Curtis said the boy needed more than the locally available six ampules of serum, due to the severity of the bite. The snake was positively identified as being a Coral snake, he said.

Randy, son of Mr. and Mrs. Edward Wooten, of Bedford, had been bitten early Saturday on the right hand while at a Scout camp. He was tourniqueted and rushed to Ft. Worth by ambulance.

Serum was located in Monroe by a list all zoos exchange of their available antivenoms, Beecher said. "Several months ago, due to the existence of the coral snake in this area, we asked St. Francis Hospital to keep some in stock.

About the snake, banded with red and black, Beecher said "There are especially some known to live in the hills on the west side of the river."

The snake's venom affects the victim's respiratory system, Beecher said, causing a paralysis of the diaphram. "It has been fatal in the past few years on an average of about 40 per cent of the time."

"It's not a signed and sealed death warrant."

It was thought that hospital authorities were notified at Ft. Worth that the boy was being brought in. Upon discovery that enough serum was not on hand, the list kept by zoos showed Monroe as having some, and Ft. Worth verified the fact with Beecher.

Contact was then made with Croswell A.F.B. about the possibility of securing the serum from Monroe quickly. Croswell notified Barksdale A.F.B. in Shreveport from which the jet was in Monroe 12 minutes later.

"If I had left my house when he left Barksdale, Beecher said, he would have been waiting for me at the airport when I arrived."

From Selman Field, the plane and serum were headed directly for Ft. Worth, arriving an hour later.

Rain Brings Relief To Twin Cities

The rain which began around 4:30 Saturday in the Twin Cities brought welcome relief from the high temperatures recorded during the week. The official rainfall recorded at Selman Field was .07 inches.

Even though only a small amount of rain was recorded, the temperature dropped 24 degrees from the high of 98 recorded at 4 p.m. to the low of 74 at 8:40 p.m.

The high expected for today is 92 to 98 with the low predicted tonight to fall to 72 to 87. Winds will be from a southwest direction at 5 to 15 miles per hour.

In other sections of Northeast Louisiana, Winnfield recorded 1.78 inches of rain between 6 to 7 p.m. Saturday according to Este Bozeman, U.S. weather observer there. Cars and trucks were forced to stop on road shoulders in the Cooley Creek section for about 30 minutes.

Dodson, about 12 miles north of Winnfield on U. S. Hwy. 167 reported a trace of rain; Calvin and Atlanta each reported .25 inches; and Sikes reported .51 inches.

Bozeman, a forester, said the greatest effect of the 60-day searing drought was to young growing pine timber, gardens, pastures and lawngrasses.

Find Out How Others Think

Ever wonder how your opinions compare with others in the United States? Here's your chance to find out.

Today, for the first time, a new informative feature, The Gallup Poll, appears on 7A. It gives you quick, up-to-date information of what other Americans are thinking about important problems to consider in our democracy.

The feature will appear from two to four times a week in the Morning World.

Today's article deals with those upcoming elections and the importance the independent vote will play in them.

What do you think?

The World at a Glance

U.S. B52 bombers pound the demilitarized zone for the second straight day. (Page One)

The massive build-up of U.S. armed strength has passed its announced goal of 3,093,000 a year ahead of time. (Page One)

Fight over open housing pits most important supporters of bill against the civil rights group that want it the most. (Page 6A)

Machinists are expected to vote favorably on a contract ending the airline strike today. (Page One)

Remains of wrecked plane found on hill in Bolivia identified as missing U2. (Page One)

United States Curtis Cup teams grabs international women's victory over British. (Page 9B)

The Green Bay Packers, world pro football champs, face the star-studded, money-packed college All-Stars. (Page 8B)

Latest Major League baseball statistics show leaders in every field. (Page 10B)

YES SIR!! YOU CAN PLACE A WANT AD TODAY
WANT AD DEPARTMENT OPEN 10 A.M. to 1 P.M.
DIAL 323-3660
Our Sunday Number
Use our low 10-day rate to prevent cancellation privileges.

Good Morning!
Residents of the Twin City area can expect much of the same weather today. There is a 20 per cent chance of rain in the form of widely scattered mainly afternoon thundershowers.
(Map, other data, Page 5-A)

Monroe Morning World

Without Freedom Of The Press There Is No Democracy

Vol. 36—No. 285 | Telephone 322-5161—323-0501 | Monroe, Louisiana, Sunday, July 31, 1966 | Full AP, UPI, AP Wirephoto | Ten Cents

Index

Classified	4-11D	Women	1-11C
Church	3D	Garden	2D
Editorial	2B	Radio, TV	4D
Financial	6B	Sports	8-11B
Features	1B	Theatres	7B
		Weather	5A

5 Sections - - - 56 Pages

Demilitarized Zone Hit By U.S. B52 Bombers For 2nd Straight Day

SAIGON, South Viet Nam (AP) — U.S. B52 bombers pounded the demilitarized zone today for the second straight day. The target was North Vietnamese troops in the neutral area.

A U.S. military spokesman reported the raids today, but said he had no details.

The giant Stratoforts had hit the demilitarized zone Saturday for the first time in the Viet Nam fighting.

The ground-breaking American strike Saturday at the strip astride the 17th parallel stirred moderate to heavy antiaircraft fire from clandestinely emplaced enemy guns.

GROUND ACTION

In action aground, a military spokesman in Saigon said Vietnamese troops on a road clearing operation Saturday found 90 enemy dead along Highway 1 about 39 miles northwest of coastal Qui Nhon. The area, about 275 miles northeast of Saigon, had been hit by U.S. bombers Thursday after 120 to 150 Viet Cong were spotted there.

The spokesman also announced the start of Operation Springfield II by the 3rd Brigade of the U.S. 1st Infantry Division, 45 miles northeast of Saigon. He said the search and destroy operation began Thursday.

Units of the U.S. 1st Air Cavalry ended Operation Clay at midnight Saturday, reporting 35 enemy killed and seven captured since their drive began 29 days ago near Tuy Hoa in the central lowlands.

In other aspects of the war:

Briefing officers announced that U.S. Marines and South Vietnamese troops had killed the equivalent of two battalions of North Viet Nam's 324B Infantry Division in Operation Hastings. This is a 15-day-old campaign just south of the demilitarized zone. The list of counted enemy dead rose to 830. Though some Marine units had been mauled, over-all allied casualties were called light.

Soldiers of the U.S. 1st Infantry Division probed a long-time Viet Cong stamping ground in Binh Duong Province, 50 miles north of Saigon, with no immediate contact. They were involved in a large, new sweep-and - destroy operation code-named Springfield.

A recent visitor to Hanoi said the Russians were providing North Viet Nam advanced-model MIG21 aircraft to combat American raiders. He would not guess at the number. The war's dogfights so far have resulted in the destruction of 17 of the Communists' fighters, including three MIG21s, against a loss of 5 U.S. planes.

A U.S. spokesman announced the B52 attack was to combat North Vietnamese infiltration, specifically by the 324B Division, via the demilitarized zone. Two bombing incidents in the strip last September were classified officially as accidental, and the B52 raid was described as the first ordered there by American authorities.

The spokesman said the eight-engine Stratofortresses from Guam had rained 500-pound and 1,000-pound bombs on enemy installations little more than half a mile south of the border, which splits the zone. He listed an ammunition dump, a weapons storage area, 26 gun positions and extensive fortifications.

"From the amount of fire we received," he said, "the positions evidently were occupied."

Moreover, American field commanders in Operation Hastings were reported to have been authorized by Gen. William C. Westmoreland, the U.S. commander in Viet Nam, to fire artillery into the zone if necessary.

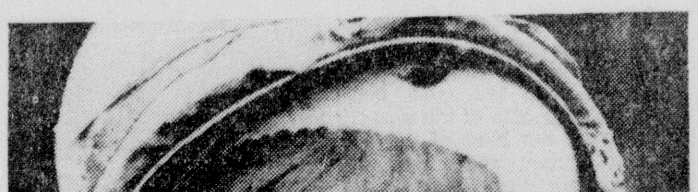

THE FACE OF this young Leatherneck and the bandage under tilted helmet tells only part of the story of India Company's action, last Sunday, in Operation Hastings — just south of the demilitarized zone in South Viet Nam. The unidentified youth aged before his time under sniper and mortar fire by Viet Cong, some of whom slipped out of the cover of the jungle to bayonet or shoot the wounded. This young man was one of the first airlifted to a medic station by helicopters. (AP Wirephoto)

2 Killed In Courtroom Gunfight

PLENTYWOOD, Mont. (AP)— A husky oil field worker, fined for assault, pulled a .22 caliber pistol in Justice Court Saturday, shot and killed the mayor and wounded the judge and a policeman before dying with a bullet between the eyes.

Sheriff Lyle Medders said it was not clear immediately whether Duane Falk, 33, of Plentywood, the oil worker, was killed by a bullet from his own gun or one from the gun of Ole Fiske, a city policeman who struggled with him, then began firing.

Mayor Ludvig Tande, 46, shot in the arm and side, staggered through a door and died on the floor of the Fire Department garage. Fiske was shot in the left side and Justice of the Peace William Denikas, about 80, who had hobbled into the courtroom on crutches, was shot in the right shoulder.

ARE SATISFACTORY

Fiske and Denikas, who normally is confined to a wheelchair, were reported in satisfactory condition in a Plentywood hospital.

Falk had just been convicted of assaulting Robert Engstrom of Reserve, Mont., in a Plentywood bar in June. Ed Rucker of Plentywood, the defense attorney who represented Falk, said the bar fight was over $230 Falk contended Engstrom owed him for damage done to his car in an accident last year.

"I got the h— out of there in a hurry," Rucker told newsmen. "I hid in the fire garage next door and counted six shots. Then I started to go home for my gun and I saw Falk fighting with Ole Fiske," the policeman. Rucker said he could not tell who fired the shot that killed Falk.

Residents of this town of 2,000 in extreme northeastern Montana streamed to City Hall, where Falk's body lay on the courtroom floor and Tande's on the floor of the firehouse.

"The whole town is stunned," said J.S. Polk, editor of the weekly Plentywood Herald. "The mayor was our leading citizen. People are just standing around stunned."

Rucker said Denikas and Tande, who as city attorney was prosecuting the case, had agreed to drop the charges if Falk would agree to leave Engstrom alone.

"But everytime we asked Falk about it," Rucker said, "all he would say is, 'I want my $230.' "

Rucker said he asked his client to step outside the courtroom and discuss the case with him.

He quoted Falk as saying: "Stay where you are."

Baskin Man Electrocuted By Antenna

WINNSBORO (Special) — Robert D. Jones, 18, of Rt. 1, Baskin, was killed instantly Saturday when a television antenna he was putting up shorted out, electrocuting him. According to Franklin Parish Deputy Sheriff Ray Cureington, the accident happened shortly after 6 p.m. at the man's home eight miles east of Baskin near the Friendship Baptist Church.

Jones' wife was the only witness.

Funeral services were incomplete Saturday night but will be under direction of Mulhearn Funeral Home of Winnsboro.

Survivors include his widow Mrs. Robert Jones of Baskin; and his father, Oliver Jones of Tallulah.

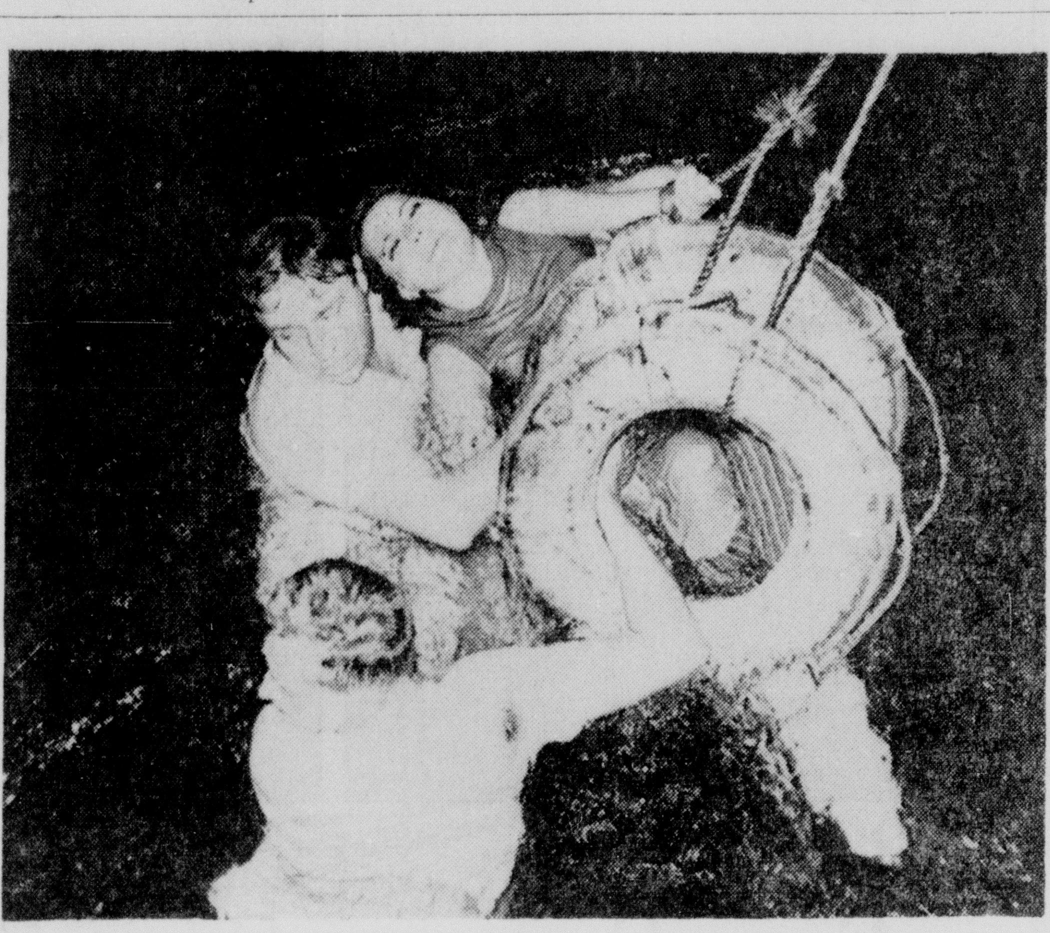

PATROLMAN JOHN CONWAY, left, helps Estella Evans, 21, New York model, cling to life preserver, assisted by Patrolman Vincent Miller during rescue in the East River at New York Saturday. Police said she fell or jumped from Queensborough Bridge, 135 feet above the water. The officers stripped to their underwear and swam 100 yards to reach the floundering girl. (AP Wirephoto)

Military Build-Up Goes Past Its Announced Goal

WASHINGTON (AP) — The massive build-up of U.S. armed strength has passed its announced goal of 3,093,000 a year ahead of time. There are strong indications the build-up will continue. Pentagon officials are reluctant to talk in specific terms about the eventual size of the military forces.

Questioned, Deputy Secretary of Defense Cyrus R. Vance said, "We cannot see clearly at this time what will be required."

Vance added that "we do not know yet" what the upper limit on military manpower will be.

Other sources said force planning currently was projected ahead three months at a time.

MAJOR FACTOR

The course of the war in Viet Nam is the major factor that will determine the level to which over-all American armed strength will be raised.

The U.S. force in Viet Nam currently totals more than 280,000 men. This total is expected to climb to about 400,000 by the end of this year and probably higher next year.

If conditions should dictate a bigger-than-expected reinforcement in Viet Nam, the effects would be felt throughout the military establishment.

For example, the sending of an appreciably greater force to Viet Nam would require an increase in the number of recruits and units to fill the holes left in the garrison in the United States.

A larger force in Viet Nam, under a one-year tour of duty, would necessitate a step up in the output of replacements.

The big U.S. build-up was set in motion just one year ago.

Subsequent to that, Congress was asked to provide funds to augment the Army, Navy, Marines and Air Force by 452,000 men.

Under the schedule laid out for Congress by Secretary of Defense Robert S. McNamara, the new level of 3,093,109 men was to be reached by June 30, 1967.

However, the build-up progressed so swiftly that the objective was reached — and surpassed by a little — as of June 30 this year. This was shown in official figures released this week.

Although the total U.S. military force is now beyond the stated goal, two services — the Army and the Marine Corps — are below their objectives. The Navy and Air Force have more men than provided for in the projections furnished to Congress last August and January.

Jes' Ramblin'

Off To Germany

Private Larry E. Stevens, son of Mr. and Mrs. Louis C. Stevens, 3207 North 8th, West Monroe, has just finished motor maintenance school work at Aberdeen, and has been reassigned to Frankfort, Germany as an Army mechanic.

Parliamentarians

Mrs. A. Dent Tisdale, of 2924 Gordon Ave., Monroe, a past president of the Louisiana Federation of Women's Clubs and active in the Louisiana Youth Commission, has just been elected to membership in the American Institute of Parliamentarians.

To Visit Base

Mr. and Mrs. T. D. Payne of 3002 Ft. Miro Dr. left Friday for Lackland Air Force Base in Texas to visit their son, Billy, who is going through basic training at the base now. They plan to remain several days before returning to Monroe.

Billy graduated from Woodlawn High School in Shreveport and attended Northeast Louisiana State College. He was in ROTC while at the college.

Eisenhower, Truman Are In Hospitals

KANSAS CITY, Mo. (AP) — Both of the United States's living former presidents were hospial patients Saturday.

Harry S. Truman was admitted to Research Hospital in Kansas City 24 hours after becoming ill with an upset stomach.

He was reported in good condition, and a hospital spokesman said he would remain in the hospital for his annual physical checkup.

UNDER OBSERVATION

Meanwhile, Eisenhower, 75, remained under observation for arthritis at Walter Reed Army Hospital in Washington. No change was reported in the condition of the general of the Army. He entered the hospital more than a week ago but spent the July 23-24 weekend at his home in Gettysburg, Pa.

Truman was taken to the hospital in an ambulance, but Wayne Connery, assistant administrator, said there was no emergency. Mrs. Truman made the trip in a car.

After admission, Truman was taken to a third-floor room of the hospital where he has been a patient several times since he left the White House in 1953.

His most recent hospital stay was in October, 1964, when he tripped over a rug in the bathroom at his home and hit his head against the bathtub. He was in the hospital nine days.

Truman had been invited to attend the dedication of the Truman Center for the Advancement of Peace in Jerusalem last July 11. But six days before the ceremony he issued a statement saying, "My family and physician prevailed on me not to risk so taxing a journey at this time."

The former president, who always had regarded himself in good physical condition through his White House years, underwent surgery for the removal of his gall bladder and appendix in 1954.

In January, 1963, he entered the hospital for his annual checkup. Four days later he underwent a two-hour operation for a hernia, described as a simple rupture on the right side of the abdomen. He was in the hospital 12 days that time.

Later Saturday, the hospital issued this statement:

"Former President Harry S. Truman was admitted to the research hospital and medical center at 8:10 a.m., CST, today, for a minor intestinal disturbance."

Rain Brings Relief To Twin Cities

The rain which began around 4:30 Saturday in the Twin Cities brought welcome relief from the high temperatures recorded during the week. The official rainfall recorded at Selman Field was .07 inches.

Even though only a small amount of rain was recorded, the temperature dropped 24 degrees from the high of 98 recorded at 4 p.m. to the low of 74 at 8:40 p.m.

The high expected for today is 92 to 98 with the low predicted tonight to fall to 72 to 87. Winds will be from a southwest direction at 5 to 15 miles per hour.

In other sections of Northeast Louisiana, Winnfield recorded 1.78 inches of rain between 6 to 7 p.m. Saturday according to Este Bozeman, U.S. weather observer there. Cars and trucks were forced to stop on road shoulders in the Cooley Creek section for about 30 minutes.

Dodson, about 12 miles north of Winnfield on U. S. Hwy. 167 reported a trace of rain; Calvin and Atlanta each reported .25 inches; and Sikes reported .51 inches.

Bozeman, a forester, said the greatest effect of the 60-day searing drought was to young growing pine timber, gardens, pastures and lawngrasses.

Find Out How Others Think

Ever wonder how your opinions compare with others in the United States? Here's your chance to find out.

Today, for the first time, a new informative feature, The Gallup Poll, appears on 7A. It gives you quick, up-to-date information of what other Americans are thinking about important problems to consider in our democracy.

The feature will appear from two to four times a week in the Morning World.

Today's article deals with those upcoming elections and the importance the independent vote will play in them.

What do you think?

U2 Plane Wreckage Identified

PANAMA, C. Z. (AP)— Wreckage found by farmers in west-central Bolivia was identified positively Saturday as a U.S. Air Force U2 reconnaissance plane that had vanished on a flight out of Louisiana Thursday.

An announcement from the U.S. Southern Command headquarters in the Panama Canal Zone said the wreckage and remains of the pilot, Capt. Robert D. Hickman, 32, of Alexandria, La., father of six, would be taken to Oruro in Bolivia for transshipment to the United States and a detailed investigation of the cause of the crash. Oruro is 52 miles east of the crash site and about 140 miles south of La Paz, the Bolivian capital.

BLACKED OUT

U.S. officials said Hickman apparently had blacked out because of a lack of oxygen early in his flight and the plane continued on automatic pilot to Bolivia where it ran out of fuel and crashed on a plateau.

Farmers near the Bolivian town of Llanquera reported finding the wreckage Friday. They trekked 24 hours to Oruro from the crash site, an area accessible only by foot and pack animal, to report to authorities.

Col. Louis J. Churchville, public affairs officer for the U.S. Southern Command here, said positive identification of the plane and the remains of Hickman had been made by an investigating team headed by Lt. Col. Edward J. Fox, air attache of the U.S. Embassy in La Paz. Fox and his team reached Oruro late Friday night and left for the crash site at dawn Saturday.

"They will conduct a preliminary investigation and coordinate with Bolivian armed forces personnel to clear the crash area and collect the wreckage," Churchville's announcement said.

The announcement also reported two U.S. Air Force HC130 search and rescue aircraft left their staging base in Lima, Peru, for La Paz to be at Lt. Col. Fox's disposal.

Two Mishaps Claim Lives Near Rayville

RAYVILLE (Special) — U.S. Highway 80 accidents claimed two lives early Saturday near here, when a car collided with a cattle truck, killing the auto driver, and again when a man turned his bicycle into a lane of fast traffic.

Percy Carroll, 908 Bathume St., Monroe, died early Saturday while en route to a Shreveport hospital after receiving emergency treatment at St. Francis hopsital for injuries suffered near here.

He crashed into a cattle truck carrying about 100 head of yearling cattle after apparently veering into the left lane. His vehicle struck the truck head-on.

The truck flipped and remained in the highway, killing 17 calves and blocking traffic nearly four hours, as several wreckers went to work on clearance.

Estimates of damage to the tractor-trailer ran about $20,000 officials said. The auto was totally destroyed.

Carroll was taken by Mulhearn ambulance to St. Francis Hospital where he underwent emergency treatment. He was transferred to Shreveport Charity Hospital, but died enroute.

The truck driver, Kemp Stanford, El Paso, Tex., was treated at St. Francis for back injuries, where he remained in undetermined condition.

Carroll was traveling east on U.S. 80, officials said, when he veered to the left into the path of the truck, going west.

N. B. Thompson, 60, of Rayville, was riding his bicycle west on the right shoulder of U.S. 80 about a mile west of here, when he apparently turned the vehicle directly into the west moving lane of traffic. He died instantly.

Officials said the accident was unavoidable. The auto was driven by Hubert L. Addy, Riverside, Calif. Addy was uninjured.

Get Airlines Going

Machinists Expected To Approve Contract

WASHINGTON (UPI) — The International Association of Machinists IAM is expected to vote favorably on a new contract today and put five major airlines back in operation after a 24-day strike. The possibility that one of the lines-Trans World—would remain grounded was averted late Saturday when Federal Judge Edmund Palmieri issued a temporary injunction ordering the line's pilots to return to work if the machinists ratify the proposed contract. The pilots threatened a walkout of their own Saturday in a dispute related to the IAM strike.

The other four lines—United, Eastern, National and Northwest—expect to get their planes back in the air within hours if the machinists approve new terms hammered out Friday at the White House after President Johnson entered the dispute personally.

Details of the contract were to be anounced today after the IAM's 35,400 members voted.

ISSUES STATEMENT

Late Saturday, however, Sen. Wayne Morse, D-Ore., issued a statement in which he said the machinists had won a 36-month contract giving them a wage boost "somewhat more than 4 per cent."

Morse said his statement was made to support an earlier one in which he contended that the settlement "was within the general framework" of the recommendations made by a special panel appointed by the president in an attempt to avert the strike. Morse was the panel's chairman.

From Monroe

Anti-Venom Serum Flown To Texas Boy

By BOB LEE
World Staff Writer

An Air Force jet swooped into and out of Monroe Saturday in a lightning maneuver to save the life of a Texas Boy Scout bitten by a coral snake.

Zoo director Kit Beecher handed anti-venom serum to the pilot as he taxied through the Monroe airport and headed for the Ft. Worth hospital where 14-year-old Randy Wooten lay in critical condition.

He was reported late Saturday in "fair condition" by authorities at St. Joseph's Hospital, Ft. Worth, after receiving the additional serum.

"That was some pretty well worked planning," airport officials said here as the serum changed hands. "He (the Air Force T-39) wasn't on the ground a minute."

In Texas, zoo director Lawrence Curtis said the boy needed more than the locally available six ampules of serum, due to the severity of the bite. The snake was positively identified as being a Coral snake, he said.

Randy, son of Mr. and Mrs. Edward Wooten, of Bedford, had been bitten early Saturday on the right hand while at a Scout camp. He was tourniqueted and rushed to Ft. Worth by ambulance.

Serum was located in Monroe by a list all zoos exchange of their available antivenoms, Beecher said. "Several months ago, due to the existence of the coral snake in this area, we asked St. Francis Hospital to keep some in stock.

About the snake, banded with red and black, Beecher said "There are especially some known to live in the hills on the west side of the river."

The snake's venom affects the victim's respiratory system, Beecher said, causing a paralysis of the diaphram. "It has been fatal in the past few years on an average of about 40 per cent of the time."

"It's not a signed and sealed death warrant."

It was thought that hospital authorities were notified at Ft. Worth that the boy was being brought in. Upon discovery that enough serum was not on hand, the list kept by zoos showed Monroe as having some, and Ft. Worth verified the fact with Beecher.

Contact was then made with Croswell A.F.B. about the possibility of securing the serum from Monroe quickly. Croswell notified Barksdale A.F.B. in Shreveport from which the jet was in Monroe 12 minutes later.

"If I had left my house when he left Barksdale, Beecher said, he would have been waiting for me at the airport when I arrived."

From Selman Field, the plane and serum were headed directly for Ft. Worth, arriving an hour later.

The World at a Glance

U.S. B52 bombers pound the demilitarized zone for the second straight day. (Page One)

The massive build-up of U.S. armed strength has passed its announced goal of 3,093,000 a year ahead of time. (Page One)

Fight over open housing pits most important supporters of bill against the civil rights group that want it the most. (Page 6A)

Machinists are expected to vote favorably on a contract ending the airline strike today. (Page One)

Remains of wrecked plane found on hill in Bolivia identified as missing U2. (Page One)

United States Curtis Cup teams grabs international women's victory over British. (Page 9B)

The Green Bay Packers, world pro football champs, face the star-studded, money-packed college All-Stars. (Page 8B)

Latest Major League baseball statistics show leaders in every field. (Page 10B)

YES SIR!!
YOU CAN
PLACE A WANT
AD TODAY
WANT AD
DEPARTMENT
OPEN
10 A.M. to 1 P.M
DIAL 323-3660
Our Sunday Number
Use our low 10-day rate with cancellation privileges.

Ouachita Mosaic

Cultural Explosion Down In Southland

By TRAVIS MAYO
World Staff Writer

The South is adding its share of combustibles to the American cultural explosion.

New Orleans, in spite of temporary setbacks, is seeking a new culture center and opera house; Atlanta plans a $13 million culture center and art museum, and Orlando is bidding for a $1 million addition to its art center.

Monroe, of course, with its Civic Center is looking forward to a population growth and the influx of new industries.

In New Orleans, a group of citizens temporarily failed to get a culture center underway. The Legislative session at Baton Rouge closed without passing the "Opera House Bill" which would permit use of a state building for a culture center, including an opera house.

In Atlanta, Ga., a $13 million cultural center will envelop the existing High Museum of Art of 1280 Peachtree Street, home of the annual Southeastern Art Exhibition.

The Orlando, Fla., art center will be a $1,086,250 addition to the existing Loch Haven Art Center in the Loch Haven Park on Highway 17-92. The new center will encompass a museum, lecture-gallery and art school. Construction of the art center is expected to get under way within a year.

BLOCH SOCIETY

Aims of the newly revived Ernest Bloch Society are ambitious but are backed by such names as Her Majesty Queen Elizabeth of the Belgiams, Nadia Boulanger, Leonard Bernstein, Pablo Casals and William Schuman.

The society was originally formed in 1937 by a group of international musicians and writers in London and New York but was interrupted by World War II.

At that time, Albert Einstein was the honorary president and the honorary board and advisory committee included Sir Thomas Beecham, John Barbirolli, Dame Ethel Smyth, R. Vaughan Williams, Bruno Walter, Alex Cohen, Olin Downes and Carl Friedberg.

Those reviving the society seek "To develop among musicians and the music-loving public a greater interest and appreciation of the music of Bloch by encouraging and arranging performances of his work."

They hope to make available recordings of his published compositions and to establish a library of the composer's complete works. The library will be used by members of the society and will serve as a center of information about Bloch and his music.

In addition, the society plans to bring out a bulletin to inform members and the public of performances of Bloch's music. A section of the bulletin will be devoted to a collection of Bloch's notes and letters which reveal his intellect and personality.

Pablo Casals in 1959 expressed the belief that Bloch "is the best composer of our time." Following his death on July 15, 1959, Louis Nizer said that "genius has passed from the scene" and that the Jewish composer will be considered by many keen musicians as the fourth "B", Bach, Beethoven, Brahms and Bloch.

As a professor of music at the University of California and as director of the Cleveland Institute of Music and the conservatory in San Francisco, Bloch is said to have exerted a vital influence on musical development in the United States.

Olin Downes called him "an outstanding figure in the art of the early Twentieth Century" and Leopold Stokowski in speaking of him said "I do not know of any musician in the world with a greater knowledge or more profound understanding of music in every phase than Ernest Bloch."

Bloch died in Portland, Ore., and that city will be the headquarters of the Ernest Bloch Society.

VILLA SAVOYE

In 1959, residents of Poissy-sur-Seine, a municipality outside Paris, France, decided to destroy the Villa Savoye, a 20th century architectural masterpiece built by Le Corbusier in 1930.

The citizens of Poissy wanted to build a school in the meadow and tear down the world famous work of art. Announcement of villa's destruction provoked world - wide indignation and the French minister of culture intervened to save the villa.

"Destroy this unique and glorious work of art?" the art lovers the world over shouted. "Destroy this classic that can be compared with the most brilliant achievements of the past?" They would not hear of it.

Both German and American forces during World War II had occupied, and damaged, the villa. Mme. Savoye, an impoverished widow, was forced to use the villa as a barn while hoping that one day her grandson could restore it.

Meanwhile the quiet village of Poissy was linked to Paris by a superhighway and grew into a crowded suburb. The community erected a large school next to the historical monument and the villa's deterioration accelerated. Today the villa's window frames are rusted, the glass is broken, the stucco is peeling and the roof has been damaged by heavy snows. It has been destroyed by neglect.

In June of this year, however, the French ministry of culture established what remains of the villa as a museum of the architect Le Corbusier's work.

Grand Jury To Ponder Wreck Case

JONESVILLE (Special) — Gerald F. Noone, 51, of Pineville, charged with negligent homicide, will go before a grand jury Monday Oct. 17, according to the district attorney's office here.

The charges came as a result of a fatal two-car collision about two miles west of here June 25, according to state police.

The accident occured when cars driven by Noone and LaDelle Sandifer of Jonesville, collided head-on at Glenn Ditch on on U. S. Hwy. 84. Sandifer's wife, Mrs. Alda Sandifer, 32, died June 26 from injuries received in the accident. Noone remains in Charity Hospital in Pineville from injuries he received.

State police said state crime laboratory reports and the accident investigation have been submitted to the district attorney and are also availble for the grand jury.

Cease To Exist

LONDON (UPI) —The Colonial Office, one of the last vestiges of the British Empire, will cease to exist after midnight today.

Its work will be integrated with the Commonwealth Relations Office and it will be known as the dependent territories division.

WHILE A MEMBER of the evacuation crew signals to helicopter overhead, another adjusts a sling around one of Marines' India Company wounded to be evacuated. Helicopters flew through Viet Nam Fire to drop medical supplies to the embattled unit following last Sunday's Operation Hastings near Dong Ha, South Viet Nam, later returned to pick up wounded and dead from the jungle clearing. (AP Wirephoto)

Martin Accepts GOP Nomination In Alabama

MONTOGOMERY, Ala. (AP) — Congressman James D. Martin accepted the republican nomination for governor Saturday night with a promise to outdo Gov. George Wallace in making Alabama more prosperous.

He told delgates to the GOP state convention that election of Wallace's wife Lurleen, would establish a "dynasty that we can ill afford, that, indeed, could leave our state bankrupted."

Mrs. Wallace is the Democratic nominee to succeed her husband when his term expires next January. She won her nomination in a state-wide primary last May 3.

Martin, the Republicans' top vote-getter, became the GOP nominee after convention delegates shouted down a last-minute attempt to pull him out of that race and run him stead for the U.S. Senate. Martin had said previously he would oppose any such effort if it developed on the convention floor.

A former state party chairman, John Grenier of Birmingham, was nominated for the Senate race and will challenge veteran Democratic Sen. John Sparkman in the Nov. 8 election.

Martin, outlining his platform in a prepared address, advocated a constitutional amendment to lower the voting age in Alabama from 21 to 18.

"If a young man is old enough to be drafted into the armed services and fight for his country," he said, "he is old enough to vote."

Mindful that Wallace has put repeated emphasis on the growth of industry and stepped up expenditures for education during his administration, the GOP candidate said that if elected he will provide 100,000 new jobs in the coming four years.

POHL'S
RUBBER STAMP CO.
1300 SOUTH 5TH ST.
PHONE 322-4854
MONROE, LA. 71201
1 DAY SERVICE

Jurors, Board Slate Meets In Caldwell

COLUMBIA (Special) — The Caldwell Parish Police Jury and School Board will hold their regular meetings here this week.

The Police Jury will meet at 9:00 a.m. Monday at the Parish Courthouse, according to W. H. Lay, president.

The school board will meet beginning at 7:30 p.m. Tuesday night at the school board office, according to James Mott, president.

Mayor James Sherman of Columbia said the Columbia Town Council will meet at 7:30 p.m. Monday at Columbia City Hall.

Kangaroo Captured

TOKYO (UPI) —A kangaroo wearing boxing gloves and hopping along at 40 miles per hour was captured Saturday by police who finally overtook him and then outboxed him.

The three-year-old marsupial, known in local circus rings as Fuji, escaped from his trainer during a boxing lesson and took off for a bit of unauthorized road work.

Several police cars gave chase but Fuji was finally cornered by a group of pedestrians. Fuji took them on but finally was downed by a policeman who had a longer reach.

THE GRIN.

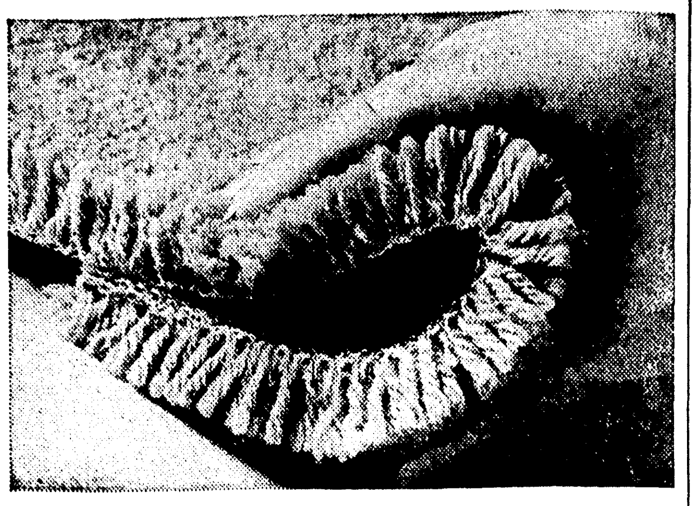

THE BACKBEND.

THE FOOTSIE.

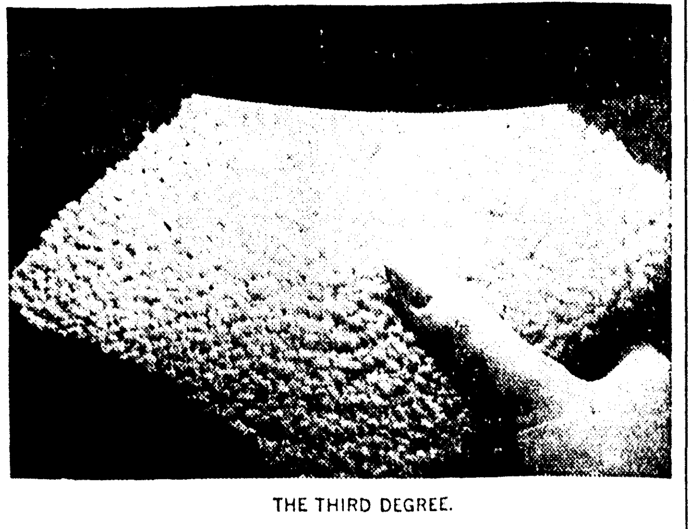

THE THIRD DEGREE.

Four Common Carpet Tests What Can They Tell You...

Sorry, a thump or a poke won't tell you if a carpet's any good. Or a tug or a bend. For instance, take the back bend test. Some people think if a carpet's hard to bend it must be strong. Nothing could be more wrong. A cheap, badly made carpet can be almost impossible to bend. An expensive, high pile wool might bend quite easily.

Carpet tests don't prove a thing. (Unless they're done at the mill.)

How to get a carpet you can trust: Find out who made it. If it's a LEES carpet from Twin City Carpet Co. you're safe.

Lees make first quality carpets, whether you pay $6.95 or $22.95.

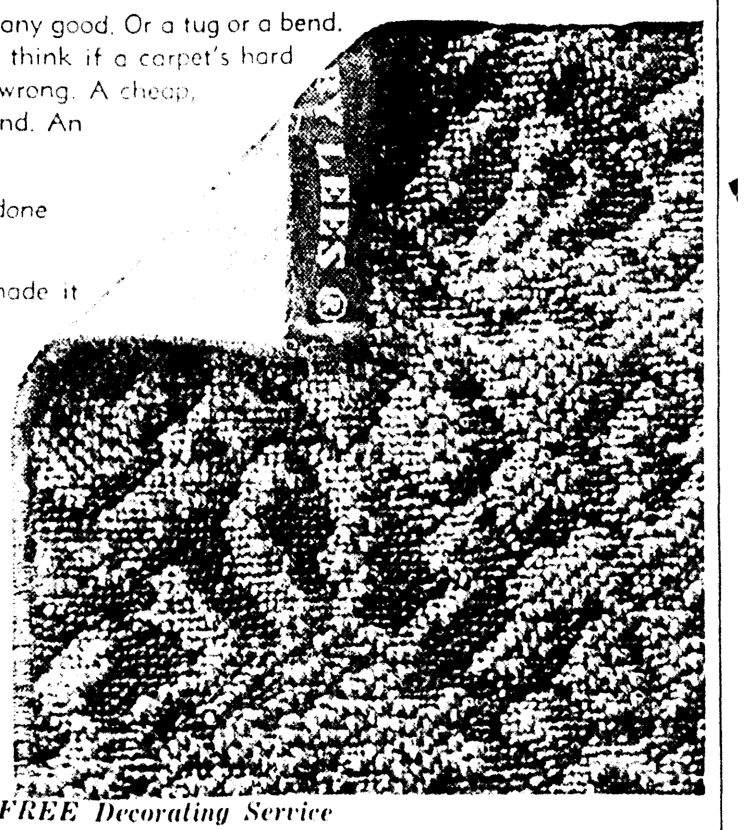

ALSO CUSTOM DRAPERIES
387-2603
Twin City
MONROE CARPET CO. SHREVEPORT
1814 ROSELAWN, MONROE, LA.

- FREE Decorating Service
- FREE Delivery
- FREE Parking

HOME LOANS

5¾% Interest on 100% V.A. loans to $25,000.00 Terms to 30 years.

5¾% Interest on F.H.A. loans to $30,000.00 Minimum down payment - terms to 30 years.

NOTICE TO VETERANS:

If you have had active duty service for a period of 181 days or more since January 31, 1955, you are now eligible for V.A. home loans. Most Korean War Veterans are still eligible for V.A. loans. Many World War II veterans are still eligible for V.A. home loans depending upon your length of service. However, all remaining World War II Veterans eligibility will expire on July 25, 1967. Please contact us for complete information.

PROMPT COURTEOUS SERVICE

REID-McGEE & CO.
"MORTGAGE BANKERS"
1905 Roselawn Dial 325-6881 Monroe, La.

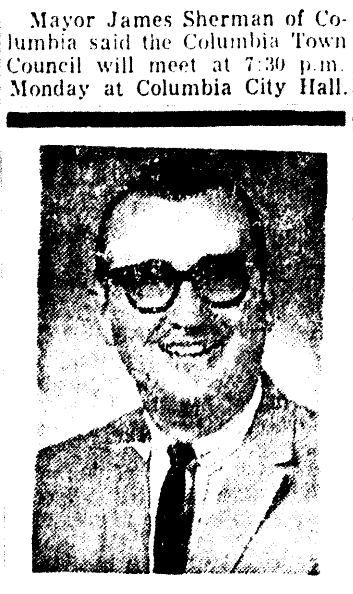

HARVEY McMILLIN

Hard-of-Hearing?

FREE OFFER

Have an actual-size model of Beltone's newest tiniest behind-the-ear hearing aid sent you FREE without obligation! Yours to keep. See for yourself how the Beltone Andante hides behind your ear so even your close friends may hardly notice it! Heart of the Andante, and the secret of its brilliant performance, is its Micro-Module Circuit (Pat. Pend.), an amazing example of Beltone engineering — so tiny it must be assembled under a microscope!

Yet the new Beltone Andante is a FULL PERFORMANCE aid that delivers natural, true-to-life sound.

Act today! Supply limited. To get actual-size model FREE and without obligation, just telephone, or write to

Beltone
703 North 4th St.
Monroe, La. 325-2363

Silverstein's . . . with nearly half a century of friendly, courteous service!

DUAL EVENT...MONDAY AT Silverstein's

furs! furs! furs!

and at pre - season SAVINGS

All the newest and latest in mink and the fun furs. Beautifully wearable and of limitless luxury and flattery. This is a tremendous collection of mink stoles and jackets that are in step for the coming fall season, and at a savings that will surely please.

FALL TRUNK SHOWING OF

Marion McCoy DRESSES

Here's a world of new fall fashion presented by Howard Kyle of Marion McCoy Fashions. See all the new woolens and cottons for the coming fall season. (We've had a sneak preview and they are truly some of the most beautiful dresses and costumes we have ever seen)

AND

Galerie Imports

Beautiful imported Italian knit, two and three piece suits in hard to find beautiful pastel shades.

INFORMAL MODELING ALL DAY MONDAY!

SILVERSTEIN'S
PHILLIP FISHMAN, MANAGER
342 DeSIARD • MONROE, LA.

PARK FREE
LET US STAMP YOUR TICKET

Ouachita Mosaic

Cultural Explosion Down In Southland

By TRAVIS MAYO
World Staff Writer

The South is adding its share of combustibles to the American cultural explosion.

New Orleans, in spite of temporary setbacks, is seeking a new culture center and opera house; Atlanta plans a $13 million culture center and art museum, and Orlando is bidding for a $1 million addition to its art center.

Monroe, of course, with its Civic Center is looking forward to a population growth and the influx of new industries.

In New Orleans, a group of citizens temporarily failed to get a culture center underway. The Legislative session at Baton Rouge closed without passing the "Opera House Bill" which would permit use of a state building for a culture center, including an opera house.

In Atlanta, Ga., a $13 million cultural center will envelop the existing High Museum of Art of 1280 Peachtree Street, home of the annual Southeastern Art Exhibition.

The Orlando, Fla., art center will be a $1,086,250 addition to the existing Loch Haven Art Center in the Loch Haven Park on Highway 17-92. The new center will encompass a museum, lecture-gallery and art school. Construction of the art center is expected to get under way within a year.

BLOCH SOCIETY

Aims of the newly revived Ernest Bloch Society are ambitious but are backed by such names as Her Majesty Queen Elizabeth of the Belgiams, Nadia Boulanger, Leonard Bernstein, Pablo Casals and William Schuman.

The society was originally formed in 1937 by a group of international musicians and writers in London and New York but was interrupted by World War II.

At that time, Albert Einstein was the honorary president and the honorary board and advisory committee included Sir Thomas Beecham, John Barbirolli, Dame Ethel Smyth, R. Vaughan Williams, Bruno Walter, Alex Cohen, Olin Downes and Carl Friedberg.

Those reviving the society seek "To develop among musicians and the music-loving public a greater interest and appreciation of the music of Bloch by encouraging and arranging performances of his work."

They hope to make available recordings of his published compositions and to establish a library of the composer's complete works. The library will be used by members of the society and will serve as a center of information about Bloch and his music.

In addition, the society plans to bring out a bulletin to inform members and the public of performances of Bloch's music. A section of the bulletin will be devoted to a collection of Bloch's notes and letters which reveal his intellect and personality.

Pablo Casals in 1959 expressed the belief that Bloch "is the best composer of our time." Following his death on July 15, 1959, Louis Nizer said that "genius has passed from the scene" and that the Jewish composer will be considered by many keen musicians as the fourth "B", Bach, Beethoven, Brahms and Bloch.

As a professor of music at the University of California and as director of the Cleveland Institute of Music and the conservatory in San Francisco, Bloch is said to have exerted a vital influence on musical development in the United States.

Olin Downes called him "an outstanding figure in the art of the early Twentieth Century" and Leopold Stokowski in speaking of him said "I do not know of any musician in the world with a greater knowledge or more profound understanding of music in every phase than Ernest Bloch."

Bloch died in Portland, Ore., and that city will be the headquarters of the Ernest Bloch Society.

VILLA SAVOYE

In 1959, residents of Poissy-sur-Seine, a municipality outside Paris, France, decided to destroy the Villa Savoye, a 20th century architectural masterpiece built by Le Corbusier in 1930.

The citizens of Poissy wanted to build a school in the meadow and tear down the world famous work of art. Announcement of villa's destruction provoked world - wide indignation and the French minister of culture intervened to save the villa.

"Destroy this unique and glorious work of art?" the art lovers the world over shouted. "Destroy this classic that can be compared with the most brilliant achievements of the past?" They would not hear of it.

Both German and American forces during World War II had occupied, and damaged, the villa. Mme. Savoye, an impoverished widow, was forced to use the villa as a barn while hoping that one day her grandson could restore it.

Meanwhile the quiet village of Poissy was linked to Paris by a superhighway and grew into a crowded suburb. The community erected a large school next to the historical monument and the villa's deterioration accelerated. Today the villa's window frames are rusted, the glass is broken, the stucco is peeling and the roof has been damaged by heavy snows. It has been destroyed by neglect.

In June of this year, however, the French ministry of culture established what remains of the villa as a museum of the architect Le Corbusier's work.

WHILE A MEMBER of the evacuation crew signals to helicopter overhead, another adjusts a sling around one of Marines' India Company wounded to be evacuated. Helicopters flew through Viet Nam Fire to drop medical supplies to the embattled unit following last Sunday's Operation Hastings near Dong Ha, South Viet Nam, later returned to pick up wounded and dead from the jungle clearing. (AP Wirephoto)

Martin Accepts GOP Nomination In Alabama

MONTOGOMERY, Ala. (AP) — Congressman James D. Martin accepted the republican nomination for governor Saturday night with a promise to outdo Gov. George Wallace in making Alabama more prosperous.

He told delgates to the GOP state convention that election of Wallace's wife Lurleen, would establish a "dynasty that we can ill afford, that, indeed, could leave our state bankrupted."

Mrs. Wallace is the Democratic nominee to succeed her husband when his term expires next January. She won her nomination in a state-wide primary last May 3.

Martin, the Republicans' top vote-getter, became the GOP nominee after convention delegates shouted down a last-minute attempt to pull him out of that race and run him stead for the U.S. Senate. Martin had said previously he would oppose any such effort if it developed on the convention floor.

A former state party chairman, John Grenier of Birmingham, was nominated for the Senate race and will challenge veteran Democratic Sen. John Sparkman in the Nov. 8 election.

Martin, outlining his platform in a prepared address, advocated a constitutional amendment to lower the voting age in Alabama from 21 to 18.

"If a young man is old enough to be drafted into the armed services and fight for his country," he said, "he is old enough to vote."

Mindful that Wallace has put repeated emphasis on the growth of industry and stepped up expenditures for education during his administration, the GOP candidate said that if elected he will provide 100,000 new jobs in the coming four years.

Grand Jury To Ponder Wreck Case

JONESVILLE (Special) — Gerald F. Noone, 51, of Pineville, charged with negligent homicide, will go before a grand jury Monday Oct. 17, according to the district attorney's office here.

The charges came as a result of a fatal two-car collision about two miles west of here June 25, according to state police.

The accident occured when cars driven by Noone and LaDelle Sandifer of Jonesville, collided head-on at Glenn Ditch on on U. S. Hwy. 84. Sandifer's wife, Mrs. Alda Sandifer, 32, died June 26 from injuries received in the accident. Noone remains in Charity Hospital in Pineville from injuries he received.

State police said state crime laboratory reports and the accident investigation have been submitted to the district attorney and are also availble for the grand jury.

Cease To Exist

LONDON (UPI) —The Colonial Office, one of the last vestiges of the British Empire, will cease to exist after midnight today.

Its work will be integrated with the Commonwealth Relations Office and it will be known as the dependent territories division.

Jurors, Board Slate Meets In Caldwell

COLUMBIA (Special) — The Caldwell Parish Police Jury and School Board will hold their regular meetings here this week.

The Police Jury will meet at 9:00 a.m. Monday at the Parish Courthouse, according to W. H. Lay, president.

The school board will meet beginning at 7:30 p.m. Tuesday night at the school board office, according to James Mott, president.

Mayor James Sherman of Columbia said the Columbia Town Council will meet at 7:30 p.m. Monday at Columbia City Hall.

Kangaroo Captured

TOKYO (UPI) —A kangaroo wearing boxing gloves and hopping along at 40 miles per hour was captured Saturday by police who finally overtook him and then outboxed him.

The three-year-old marsupial, known in local circus rings as Fuji, escaped from his trainer during a boxing lesson and took off for a bit of unauthorized road work.

Several police cars gave chase but Fuji was finally cornered by a group of pedestrians. Fuji took them on but finally was downed by a policeman who had a longer reach.

POHL'S RUBBER STAMP CO.
1300 SOUTH 5TH ST.
PHONE 322-4854
MONROE, LA. 71201
1 DAY SERVICE

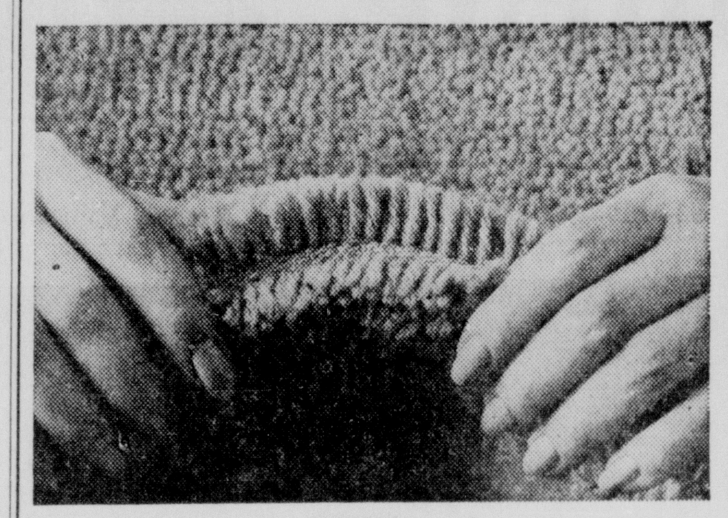
THE GRIN.

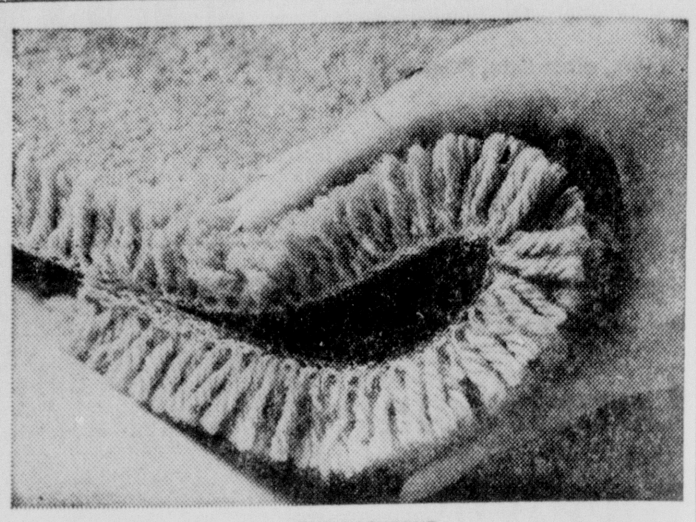
THE BACKBEND.

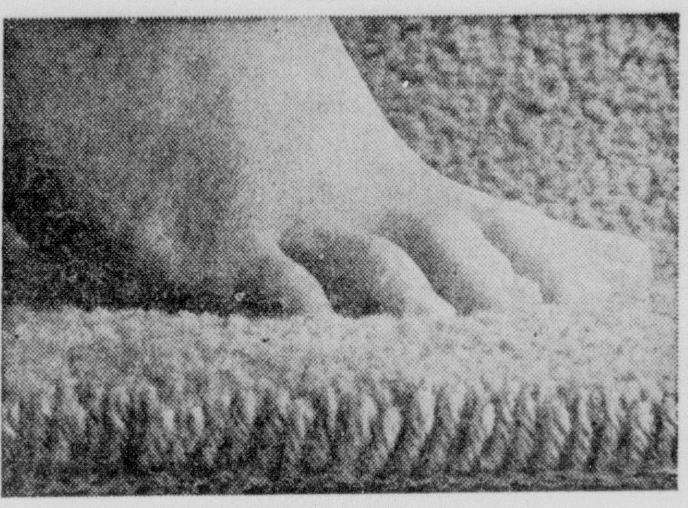
THE FOOTSIE.

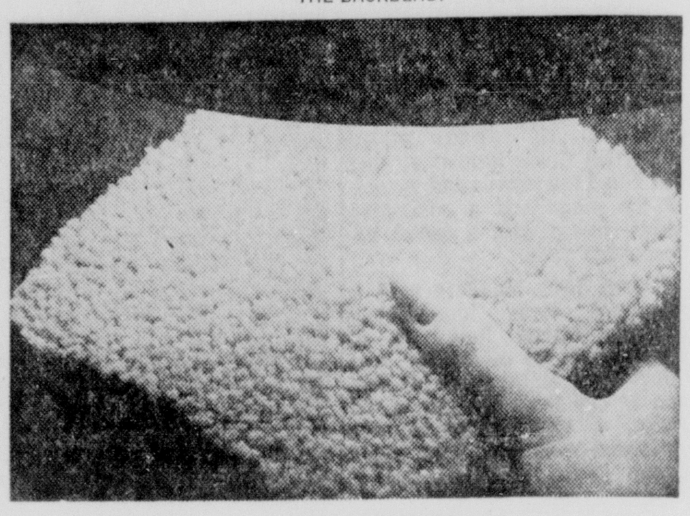
THE THIRD DEGREE.

Four Common Carpet Tests What Can They Tell You...

Sorry, a thump or a poke won't tell you if a carpet's any good. Or a tug or a bend. For instance, take the back bend test. Some people think if a carpet's hard to bend it must be strong. Nothing could be more wrong. A cheap, badly made carpet can be almost impossible to bend. An expensive, high pile wool might bend quite easily.

Carpet tests don't prove a thing. (Unless they're done at the mill.)

How to get a carpet you can trust: Find out who made it. If it's a LEES carpet from Twin City Carpet Co. you're safe.

Lees make first quality carpets, whether you pay $6.95 or $22.95.

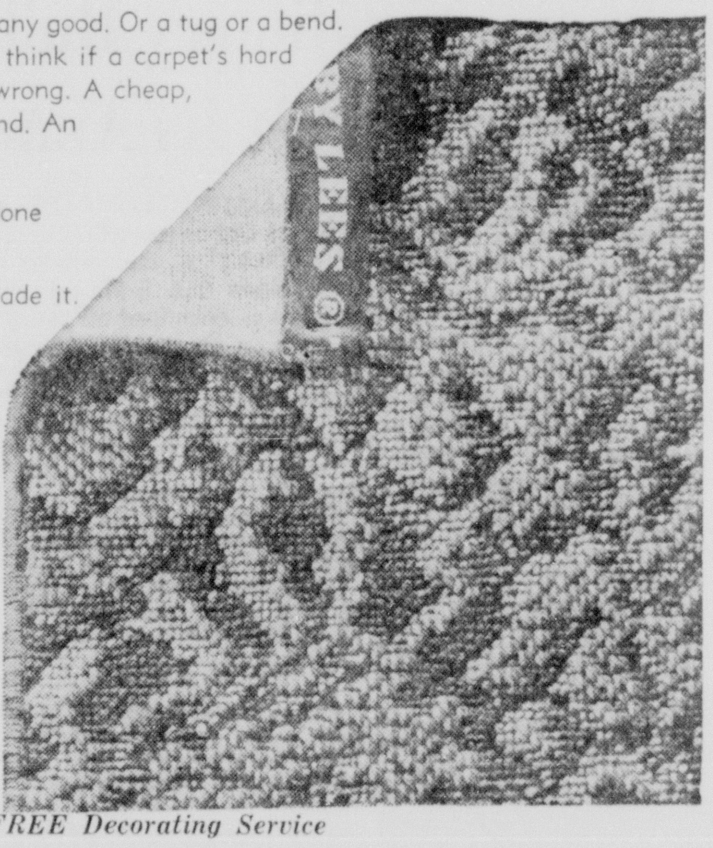

ALSO CUSTOM DRAPERIES
387-2603
Twin City CARPET CO.
MONROE SHREVEPORT
1814 ROSELAWN, MONROE, LA.
• FREE Decorating Service
• FREE Delivery • FREE Parking

HOME LOANS
5 3/4 % Interest on 100% V.A. loans to $25,000.00 Terms to 30 years.
5 3/4 % Interest on F.H.A. loans to $30,000.00 Minimum down payment - terms to 30 years.

NOTICE TO VETERANS:
If you have had active duty service for a period of 181 days or more since January 31, 1955, you are now eligible for V.A. home loans. Most Korean War Veterans are still eligible for V.A. loans. Many World War II veterans are still eligible for V.A. home loans depending upon your length of service. However, all remaining World War II Veterans eligibility will expire on July 25, 1967. Please contact us for complete information.

PROMPT COURTEOUS SERVICE
REID-McGEE & CO.
"MORTGAGE BANKERS"
1905 Roselawn Dial 325-6881 Monroe, La.

HARVEY McMILLIN
Hard-of-Hearing?
FREE OFFER
Have an actual-size model of Beltone's newest tiniest behind-the-ear hearing aid sent you FREE without obligation! Yours to keep. See for yourself how the Beltone Andante hides behind your ear so even your close friends may hardly notice it! Heart of the Andante, and the secret of its brilliant performance, is its Micro-Module Circuit (Pat. Pend.), an amazing example of Beltone engineering — so tiny it must be assembled under a microscope!
Yet the new Beltone Andante is a FULL PERFORMANCE aid that delivers natural, true-to-life sound.
Act today! Supply limited. To get actual-size model FREE and without obligation, just telephone, or write to
Beltone
703 North 4th St.
Monroe, La. 325-2363

Silverstein's . . . with nearly half a century of friendly, courteous service!
DUAL EVENT...MONDAY
AT Silverstein's

furs! furs! furs!
and at pre - season SAVINGS
All the newest and latest in mink and the fun furs. Beautifully wearable and of limitless luxury and flattery. This is a tremendous collection of mink stoles and jackets that are in step for the coming fall season, and at a savings that will surely please.

FALL TRUNK SHOWING OF
Marion McCoy DRESSES
Here's a world of new fall fashion presented by Howard Kyle of Marion McCoy Fashions. See all the new woolens and cottons for the coming fall season. (We've had a sneak preview and they are truly some of the most beautiful dresses and costumes we have ever seen)
AND
Galerie Imports
Beautiful imported Italian knit, two and three piece suits in hard to find beautiful pastel shades.

INFORMAL MODELING ALL DAY MONDAY!
SILVERSTEIN'S
PHILLIP FISHMAN, MANAGER
342 DeSIARD • MONROE, LA.
PARK FREE
LET US STAMP YOUR TICKET

Canada Holds Pipeline Into Thinking, Plan Of Viet Reds

OTTAWA (AP) — Canada, which has a tenuous pipeline to Hanoi through an international mission for Viet Nam, feels that the North Vietnamese continually misread American public opinion: They take a placard demonstration near the White House as indicating an imminent American withdrawal.

That is the way officials here view one of the great difficulties in the present situation. These officials, probably as close as anybody to the over-all situation, suggest that the way U.S. congressional elections go this fall may discourage the Communists from thinking they can ever take over all Viet Nam—or encourage them to drag out the war.

Though Canada opposes the American bombings of North Viet Nam and has indicated dismay at the continuing series of military dictatorships in Saigon, this country has shown no sign of questioning the basic U.S. principle of being in Viet Nam.

As a member of the International Truce Supervisory Commission in Viet Nam since 1954, Canada has been able to document subversion, terror and blackmail in South Viet Nam directed, controlled and supplied from North Viet Nam.

Three successive Canadian governments—Louis St. Laurent's, John Diefenbaker's and Lester B. Pearson's—have obviously felt that the major blame for the political and military morass lies with the Communists who rule the North.

But one question being asked here is whether it is in the vital interests of the United States to become so heavily committed in a fight against communism on the Asian mainland.

Officials suggest that although the United States can't unwillingly be pushed out of Viet Nam, neither can it win the war there by strictly military means.

"From the beginning," Foreign Secretary Paul Martin has told a parliamentary committee, "we believed that a military solution of this problem alone was neither practicable nor desirable."

In hearings last spring, Martin saw a glimmer of hope—and it is still no more than that—in the fact that only the Canada-India-Poland truce commission has direct access to the principal combatants. The view here is that this channel of communiation must be kept open in the event that some day the adversaries want to start alking about the possibility of negotiation.

Martin says the International Truce Supervisory Commission has no authority under the 1954 Geneva Agreement to act as any kind of mediator.

Yet "it seems to us very strongly that it would be a great waste" if Canada, India and Poland "with their experience in Indochina over a period of 11 years, could not be used to try to bring about the beginning, or to explore, as a body, the possibilities of ascertaining whether there is a basis of negotiation."

United Nations Secretary-General U Thant has supported this idea.

Canada has sent a special envoy, Chester Ronning, to Hanoi twice to sound out the North Vietnamese.

There is some bitterness in Ottawa that the U.S. State Department stated that Ronning had failed on his second mission—without saying what he had been trying to achieve. A few days after Ronning's return to Ottawa, where Martin arranged for him to be interviewed by American officials, the United States started bombing oil depots near Hanoi.

When will the word come from Hanoi that it is willing to talk?

Officials here say it may never come. Perhaps the war might peter out, as the Communist guerrilla war did in Malaya after a 12-year fight. But if the word is to come, the channel supplied by the truce commission would spring into significance.

Canada took part in the phase of the Geneva Conference that dealt unsuccessfully with Korea. Pearson, then foreign secretary, let it be known that this country was willing to help in the Indochina situation.

Still, it was something of a shock when a five-paragraph letter signed simply "Anthony Eden, V. Molotov" arrived in Ottawa July 21, 1954.

Beautiful Antique Inspired

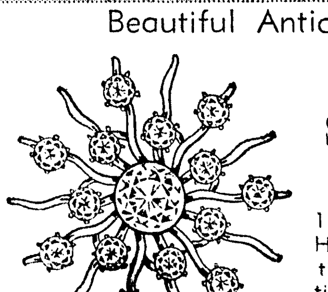

DIAMOND SUNBURST PIN

15 Fine Diamonds In Exquisite Handcrafted 14 Karat Gold Setting. An exceptional Value for Only $350.00

EXTRA SPECIAL VALUE! . . .
1½ CARAT BRILLIANT MODERN AMERICAN CUT DIAMOND

Finest Color and cut to Perfection $695.00

"Monroe's Oldest Credit Jewelers"

R & A JEWELER'S

Paramount Theatre Bldg. 323-3401

STORE HOURS: 9:30 to 5:30, Monday thru Saturday
PARK FREE for one hour with purchase of $2 or more

the Palace

campus coordinates by Robbie Rivers
Pert Petites

sportswear
for the lively ones!

• lively checks
... and plaids in a blend of wool, nylon and acrylic in fashions newest plum, plus navy and red, 3-13.

• cotton homespun
... of all cotton in colors strictly for girls like you, plum, navy or red, in petite sizes 3-13.

• cuddly velour
sweaters of 100% cotton in contrasting colors of light pink or light blue, sizes s, m, l.

• luxurious wool
sweaters of pure wool in slipover and cardigan styles, in plum, navy or red, sizes 32-38.

... all designed to mix and match with each other!

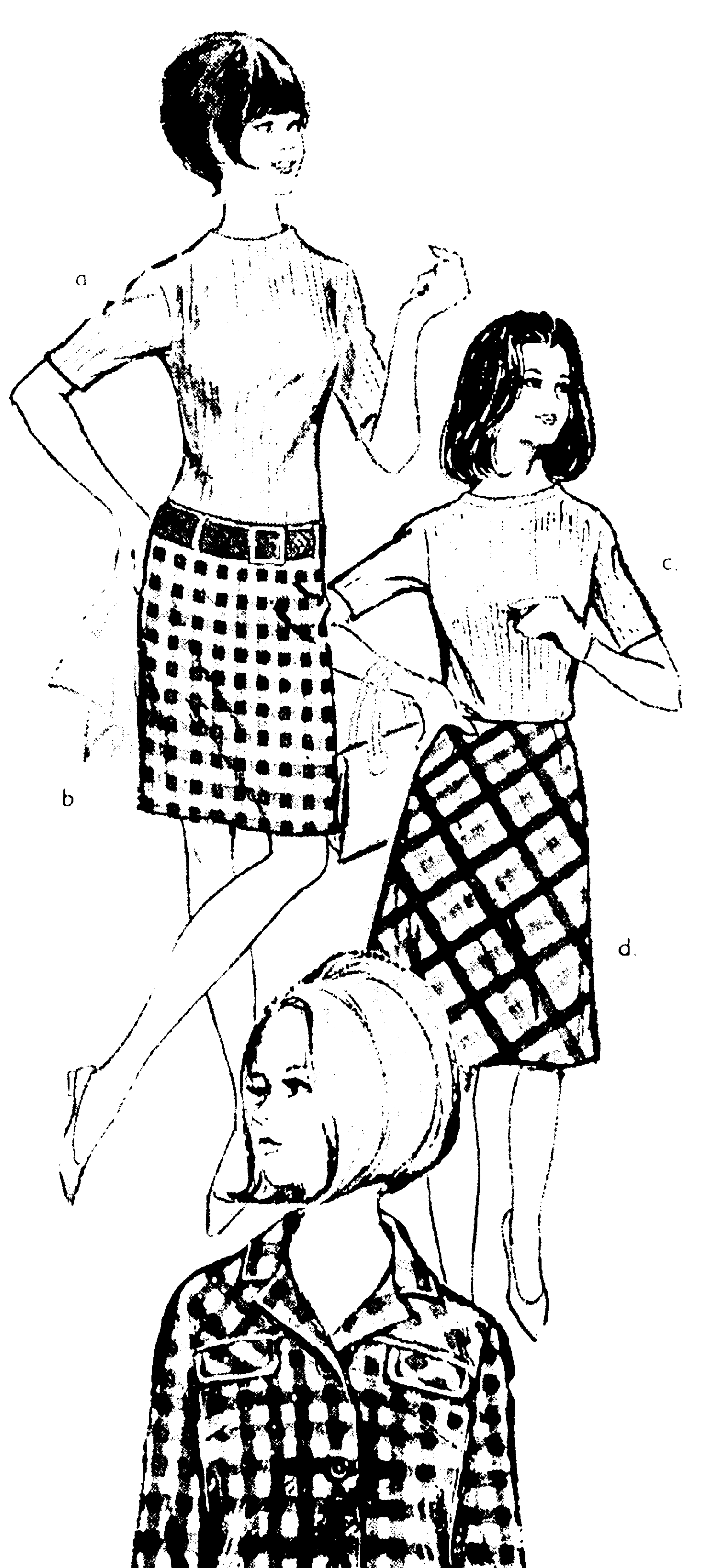

a. all cotton poor boy, $8
b. lean hipster with contour belt, $9
c. poor boy in orlon acrylic $8
d. gently A-lined basic skirt, $10
e. snappy jacket cut like a shirt, $14
f. A-line skirt with no waistband $9
g. pants with skinny-slim tapered legs, $10
h. turtleneck with long sleeves, $8
i. vivacious box-pleated skirt, $10
j. velour all cotton V-neck pullover $10
k. V-neck slipover of all wool, $9
l. rosebud cotton print long sleeve shirt $7
m. classic cardigan of all wool, $9
(not shown), matching knee socks 2.25

SPORTSWEAR • SECOND FLOOR

The Palace, Monroe, Louisiana
Please send the following Robbie Rivers coordinates, add 2% state tax plus 50c for postage, handling.

Quantity	Item	Color	Size	Price

Name ....
Address ....
City .... State ....
☐ Cash ☐ Charge ☐ C.O.D.

SPORTSWEAR • SECOND FLOOR

Canada Holds Pipeline Into Thinking, Plan Of Viet Reds

OTTAWA (AP) — Canada, which has a tenuous pipeline to Hanoi through an international mission for Viet Nam, feels that the North Vietnamese continually misread American public opinion: They take a placard demonstration near the White House as indicating an imminent American withdrawal.

That is the way officials here view one of the great difficulties in the present situation. These officials, probably as close as anybody to the over-all situation, suggest that the way U.S. congressional elections go this fall may discourage the Communists from thinking they can ever take over all Viet Nam—or encourage them to drag out the war.

Though Canada opposes the American bombings of North Viet Nam and has indicated dismay at the continuing series of military dictatorships in Saigon, this country has shown no sign of questioning the basic U.S. principle of being in Viet Nam.

As a member of the International Truce Supervisory Commission in Viet Nam since 1954, Canada has been able to document subversion, terror and blackmail in South Viet Nam directed, controlled and supplied from North Viet Nam.

Three successive Canadian governments—Louis St. Laurent's, John Diefenbaker's and Lester B. Pearson's—have obviously felt that the major blame for the political and military morass lies with the Communists who rule the North.

But one question being asked here is whether it is in the vital interests of the United States to become so heavily committed in a fight against communism on the Asian mainland.

Officials suggest that although the United States can't unwillingly be pushed out of Viet Nam, neither can it win the war there by strictly military means.

"From the beginning," Foreign Secretary Paul Martin has told a parliamentary committee, "we believed that a military solution of this problem alone was neither practicable nor desirable."

In hearings last spring, Martin saw a glimmer of hope—and it is still no more than that—in the fact that only the Canada-India-Poland truce commission has direct access to the principal combatants. The view here is that this channel of communiation must be kept open in the event that some day the adversaries want to start alking about the possibility of negotiation.

Martin says the International Truce Supervisory Commission has no authority under the 1954 Geneva Agreement to act as any kind of mediator.

Yet "it seems to us very strongly that it would be a great waste" if Canada, India and Poland "with their experience in Indochina over a period of 11 years, could not be used to try to bring about the beginning, or to explore, as a body, the possibilities of ascertaining whether there is a basis of negotiation."

United Nations Secretary-General U Thant has supported this idea.

Canada has sent a special envoy, Chester Ronning, to Hanoi twice to sound out the North Vietnamese.

There is some bitterness in Ottawa that the U.S. State Department stated that Ronning had failed on his second mission—without saying what he had been trying to achieve. A few days after Ronning's return to Ottawa, where Martin arranged for him to be interviewed by American officials, the United States started bombing oil depots near Hanoi.

When will the word come from Hanoi that it is willing to talk?

Officials here say it may never come. Perhaps the war might peter out, as the Communist guerrilla war did in Malaya after a 12-year fight. But if the word is to come, the channel supplied by the truce commission would spring into significance.

Canada took part in the phase of the Geneva Conference that dealt unsuccessfully with Korea. Pearson, then foreign secretary, let it be known that this country was willing to help in the Indochina situation.

Still, it was something of a shock when a five-paragraph letter signed simply "Anthony Eden, V. Molotov" arrived in Ottawa July 21, 1954.

Beautiful Antique Inspired

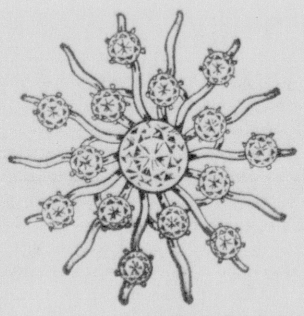

DIAMOND SUNBURST PIN

15 Fine Diamonds in Exquisite Handcrafted 14 Karat Gold Setting. An exceptional Value for Only $350.00

EXTRA SPECIAL VALUE! . . .
1½ CARAT BRILLIANT MODERN AMERICAN CUT DIAMOND

Finest Color and cut to Perfection $695.00

"Monroe's Oldest Credit Jewelers"

R & A JEWELER'S

Paramount Theatre Bldg. 323-3401

STORE HOURS: 9:30 to 5:30, Monday thru Saturday
PARK FREE for one hour with purchase of $2 or more

the Palace

campus coordinates by Robbie Rivers Pert Petites

sportswear
for the lively ones!

- lively checks
. . . and plaids in a blend of wool, nylon and acrylic in fashions newest plum, plus navy and red, 3-13.
- cotton homespun
. . . of all cotton in colors strictly for girls like you, plum, navy or red, in petite sizes 3-13.
- cuddly velour
. . . sweaters of 100% cotton in contrasting colors of light pink or light blue, sizes s, m, l.
- luxurious wool
. . . sweaters of pure wool in slipover and cardigan styles, in plum, navy or red, sizes 32-38.

. . . all designed to mix and match with each other!

a. all cotton poor boy, $8
b. lean hipster with contour belt, $9
c. poor boy in orlon acrylic $8
d. gently A-lined basic skirt, $10
e. snappy jacket cut like a shirt, $14
f. A-line skirt with no waistband, $9
g. pants with skinny-slim tapered legs, $10
h. turtleneck with long sleeves, $8
i. vivacious box-pleated skirt, $10
j. velour all cotton V-neck pullover, $10
k. V-neck slipover of all wool, $9
l. rosebud cotton print long sleeve shirt, $7
m. classic cardigan of all wool, $9
(not shown), matching knee socks, 2.25

SPORTSWEAR • SECOND FLOOR

The Palace, Monroe, Louisiana
Please send the following Robbie Rivers coordinates, add 2% state tax plus 50c for postage, handling.

Quantity	Item	Color	Size	Price

Name . . . .
Address . . . .
City . . . . State . . . .
☐ Cash ☐ Charge ☐ C.O.D.

SPORTSWEAR • SECOND FLOOR

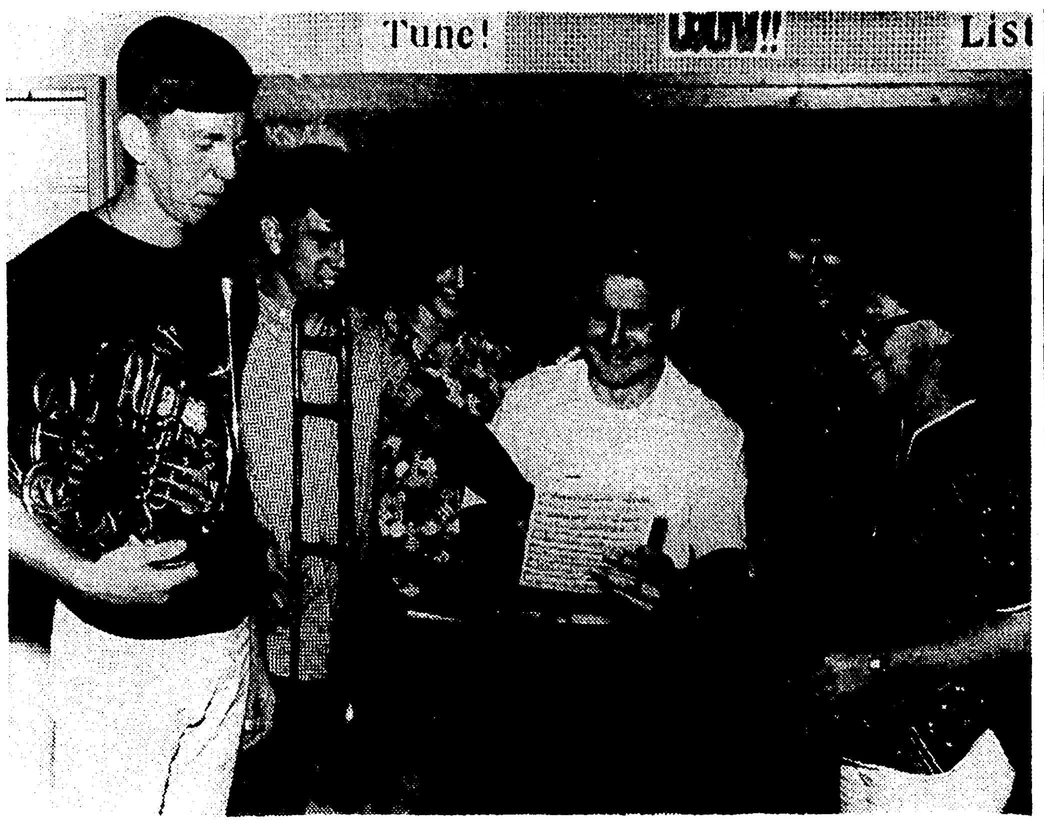

BAND PRACTICE during the summer term at Ouachita Parish High School keeps these students busy and keeps band director Jack White (seated) constantly on the alert for students with superior talent who may be guided into channels of specialized training. With director White at the school's band room are Paul Karlowitz, French horn; Gary Travis, trombone; Becki Smith, euphonium; and to the right of White, Ralph Asby, flute, and Pollye Tillman, clarinet. (Staff photo by Ronald Heflin)

Obtains Freighter

BERLIN (AP) — A 23-year-old Berlin soccer fan strangled his foster mother after an argument over his television viewing of the World Cup games in London, police reported Saturday night.

Investigators said Peter Unglaube had admitted killing Elisabeth Hedrick Friday night because she had chastised him for staying home from work to watch the games.

ELECT A QUALIFIED MAN

W. C. "JACK" OGLESBEE
Now Serving As Your Deputy City Marshall
● Experienced
● Capable ● Reliable
VOTE NO. 29
Paid for by W. C. Oglesbee

Band Holds Readings At Ouachita

A jazz arrangement of "Dixie!" has been a popular number with members of the Ouachita Parish High School summer reading band during their meetings at the school each Tuesday night since June 7.

During the summer, the band has read approximately 60 selections and has had a total attendance of 291 performers and an average attendance of 42 persons at each rehearsal period. Ouachita Parish High School Band director Jack White said such an attendance has resulted in "a very successful summer instrumental program."

The Ouachita Band has opened its summer rehearsals to other schools and students from Neville, Wossman, Northeast Louisiana State College, Istrouma of Baton Rouge, Rayville, Interlochen Arts Academy and Dallas, Tex., have participated.

Purpose of the rehearsals is to give students of the band a chance to keep their mouthpieces and reed in shape and to improve their sight-reading while enjoying fellowship with other band students.

Selections read during the summer have included Holst's two Suites and Milhaud's "Suite Francaise."

Drum majors for the band are Johnny Rugg and Ralph Asby.

STATEMENT OF CONDITION OF
MONROE BUILDING AND LOAN ASSOCIATION
MONROE, OUACHITA PARISH, LOUISIANA
FURNISHED TO THE STATE BANK COMMISSIONER AND SUPERVISOR OF HOMESTEAD AND BUILDING AND LOAN ASSOCIATIONS AS OF THE CLOSE OF BUSINESS ON
JUNE 30, 1966

ASSETS

First Mortgage Direct Reduction Loans	$35,455,212.71	
F. H. A. Title I Loans	7,108.68	
Accrued Interest Receivable on First Mortgage Loans	11,847.06	
Advances for Taxes, Insurance, Etc., on First Mortgage Loans	813.18	$35,474,981.63
Loans Secured by Shares of this Association		157,788.64
Real Estate Owned		19,086.77
Stock in Federal Home Loan Bank	300,000.00	
FSLIC Prepaid Premium	357,988.28	
U. S. Government Obligations	2,675,000.00	
Other Investment Securities	150,000.00	3,482,988.28
Cash on Hand and in Banks		102,458.66
Office Building	127,202.81	
Less: Allowance for Depreciation	62,772.34	64,430.47
Furniture, Fixtures and Equipment	115,254.76	
Less: Allowance for Depreciation	86,183.00	29,071.76
Deferred Charges		5,311.38
Other Assets		3.00
Total Assets		$39,336,120.59

LIABILITIES

Optional Payment Shares	$20,156,171.59	
Full Paid Shares	14,684,675.33	$34,840,846.92
Advances From Federal Home Loan Bank		950,000.00
Borrowed Money, from Banks		200,000.00
Interest Accrued on Advances from Federal Home Loan Bank		4,197.00
Loans in Process		676,325.74
Advance Payments by Borrowers for Taxes and Insurance	15,921.98	
Unapplied Mortgage Credits	707.30	16,629.28
Other Liabilities		34,287.87
Unearned Profits on Real Estate Sold	7,867.63	
Income Collected in Advance	13,890.22	
Unearned Discount	2,987.53	24,745.38
Reserve for Uncollected Interest		11,847.06
Contingent Loss Account	71,593.83	
Federal Insurance Reserve	2,201,057.47	
Undivided Profits	304,590.04	2,577,241.34
Total Liabilities		$39,336,120.59

State of Louisiana
Parish of Ouachita

I, J. C. Mingledorff, Secretary of the above named Association, do solemnly swear that the foregoing statement is true and correct to the best of my knowledge and belief.

J. C. Mingledorff
Secretary

Subscribed and sworn to me this 29th day of June, 1966.

James Z. Deviss
Notary Public

State of Louisiana
Parish of Ouachita

We, the auditors of the above named Association, do solemnly swear that the foregoing statement is true and correct to the best of our knowledge and belief with the explanations contained in our audit of the accounts of the Association.

GARELICK, BRADLEY & HELLER
Certified Public Accountants
Leonard M. Webb
Certified Public Accountant

Sworn to and subscribed before me this 29th day of June, 1966.

James Z. Deviss
Notary Public
Parish of Ouachita

Tech Receiving Grant To Distribute Know-How

RUSTON (Special) — Louisiana Tech has $25,614 in matching funds from the Louisiana Department of Commerce and Industry to conduct 11 projects to disseminate information for area industry and business.

These studies will be under supervision of staff members of Tech's School of Business Administration and the School of Engineering. The two schools were selected because they are fully accredited by their respective national accrediting agencies. W. T. Hackett Jr., director of the state department of commerce and industry, notified Tech of the allocation of the funds.

The projects and their sponsors are:

Seminar on export market potential, the School of Business Administration and Dean Burton R. Risinger, allocation of $3,684; seminar and consulting project to provide entrepreneurial and technical assistance, Dean Risinger and other staff members of the business school, $2,302; seminar and consulting project to provide technical information concerning "operation analysis" and "work simplification" for smaller industrial establishments, Dr. J. Gale Chumley, professor of industrial engineering, $1,451.

Workshops on using computer technology for business usage, Dr. Buck F. Brown, associate professor of electrical engineering, $2,063; seminars on transistors and other solid-state devices for industrial application, Dr. Milton R. Johnson, professor of electrical engineering, $1,381; seminars and workshops on the industrial applications of radioactive isotopes, Charles A. Kilgore, assistant professor of chemical engineering, $3,385.

Short course on the use of Critical Path Method (CPM) and Program Evaluation and Review Techniques (PERT) as management tools, Charles A. Kilgore and Albert G. McKee, director of the Computing Center, $2,302; seminar on geriatric nutrition technology for use by dietitians and hospitals and nursing home administrators, Dr. Agnes Miller, associate professor of home economics, $460.

Seminar on the extension of shelf-life of foods directed to the needs of food processors, distributors and retailers, Dr. Miller, $460; short courses, demonstrations and field consultation on the application of new technology to the wood-using industry, O. L. Fitzgerald, associate professor of forest utilization, $1,387.

Workshops, seminars and field consultations on the application of new technology in the agricultural industry, including equipment manufacturers, processors and retail establishments, Dr. Fred Beckett, head of the department of agricultural engineering, $6,739.

Swayze Fund

JONESVILLE (Special) — Contributions are still being accepted for the "Robert Swayze Fund" at the Catahoula Bank, or at the Riverside Restaurant, in Jonesville. This fund is for assistance with the hospital bills for Robert Swayze, who underwent heart surgery in Houston more than three months ago. He has been in critical condition since that time.

Tech Man To Head Center

RUSTON (Special) — Clark Ramsaur of the Louisiana Tech Psychology Department was named Thursday night to head the board of directors of the Ruston area Guidance Center. Also elected were Mrs. L. E. Dawson, vice-chairman and Mrs. Wayne Herren, secretary. C. W. Colvin is past president.

Quarterly meetings were set for the first Thursday night in each yearly quarter.

Dr. Douglas Greve, regional direction of the Mental Health centers from Monroe, addressed the group explaining that the Ruston Center could not be open full-time because of a shortage of funds. Local Administrator Elwood Henry gave local reports.

Greve said the new building proposed in the Ruston medical complex was being delayed because plans called for the construction of each of the facilities in each region at the same time. He explained that the headquarters building in Monroe was being delayed because of difficulty with land purchase and this was affecting the Ruston development. Carroll Biggs of the local center's building committee requested information on transfer of the deed to the land.

The Ruston area Guidance Center is concerned with "any emotional or mental problem" in children or adults, according to Mrs. Herren. The center is open on Wednesday and Thursday each week from 8 a.m. to 5 p.m. and from 8 a.m. to noon on Friday.

Members of the board of directors of the Center are: W. L. Caldwell, Judge Fred Jones, Thomas Judd, James D. Graves, Cliff Huddleston, Biggs, Mrs. Bess Cook, Mrs. Dawson, Dr. Bruce Everist, Ramsaur and Colvin.

Blanks Mailed For Festival

JONESVILLE (Special) — Entry blanks have been mailed to various clubs, individuals, and colleges for sponsoring contestants in the annual Louisiana Soybean Beauty Pageant scheduled here Sept. 9-10, Mrs. B. C. Wilson Jr., entry committee chairman, said.

All unmarried girls between ages 18-28 may obtain entry blanks from Mrs. Wilson at Box 207, Jonesville, or Mrs. Roger Killingsworth, Box 67, Jonesville.

Entry fee per contestant is $15 which must accompany the entry blank. Checks should be made payable to Louisiana Soybeans Festival Inc.

Marine Finishes Combat Training

JONESVILLE (Special) — Marine Private Carey L. Trisler, son of Mr. and Mrs. Riley Trisler of Mayna, has completed individual combat training at Camp Pendleton, Calif.

The four-week course included over 200 hours of instruction under simulated combat conditions, covering squad tactics, guerrilla warfare, day and night combat patrolling, and the use of infantry weapons.

His next stop is four weeks of basic specialist training in his military occupational field.

Degree Recipient

JONESVILLE (Special) — Mrs. S. E. Richardson of Jonesville is one of 43 scheduled to receive degrees from Louisiana College August 10 at 9:30 a.m. in Alexandria Hall during the summer commencement exercises, according to Dr. G. Earl Guinn, president.

Mrs. Richardson has been majoring in English education.

Gulfport Girl Named Miss Hospitality

BILOXI, Miss. (AP) — Gulfport's Carolyn Anderson, a brunette beauty, was named Mississippi's 18th Miss Hospitality Saturday night.

Debbie Wacker of Jackson, was named first alternate. Becky Allum of Ellisville, was second alternate.

Miss Anderson was chosen by a panel of out-of-state judges from 63 local winners in the annual contest sponsored by the travel department of the State Agricultural and Industrial Board.

She is the 20-year-old daughter of Mr. and Mrs. Barney S. Anderson, and will be a junior this fall at the University of Southern Mississippi.

Miss Anderson was Mississippi's Junior Miss in 1964, and was a preliminary winner in America's Junior Miss Pageant at Mobile, Ala. She is a brunette with brown eyes, stands 5-5, weighs 120, and measures 36-25-35.

Miss Wacker, a junior at Belhaven College, is the daughter of the Rev. and Mrs. Robert E. Wacker, who are longtime missionaries in Peru.

NEW USED OFFICE FURNITURE
CHAIRS
● STENO
● EXECUTIVE
from $19.95

DESKS
Wood and Steel from $24.95

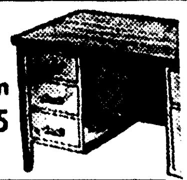

A Warehouse Full!
Select From More Than 100 Desks
● FILES - SAFES
THE LIEBER CO.
100 11th St. 323-6639

● George Fink believes the early establishment of a family court is imperative.
● George Fink, will place all fines on a equal footing with those of our district court.
● George Fink will ask the legislature to provide an acceptable scientific test for driving while under the influence of intoxicants.
● George Fink, when imposing a jail sentence, will permit the person to do his regular job so that his or her family will not be deprived of the necessities of life. His sentence will be carried out at nights, on weekends and holidays.

VOTE
GEORGE FINK for JUDGE, MONROE CITY COURT
Paid For By George Fink

Sears
Shop Sears For Low Prices On All Your
Bath Shop Needs

100% Virgin DuPont "Nylon Cloud" Nylon Pile
Save $1.01 on Bath Mats
New from Harmony House. Has non-skid Sear-A-Grip backing. Easy care, durable. Highly soil resistant. Extra coat of rubber on back. Will not crack, peal, or mar floors. Machine washable with lukewarm water. 3 days only.
3 Days Only!
Regular $3.98 24x36-in. 2.97

Reg. $2.98 Fitted Rugs 2.57 | Reg. $2.98 Round Rugs 2.57 | Reg. $5.98 24x48-in. Rugs 4.97 | Reg. $1.98 Lid Cover 1.67 | Reg. $4.29 Tank Cover 3.67

Sears Arden Plastic Curtains
Sears Low Price 4.99
● Beauty Shirr Ruffling
● Mildew Resistant
● Stain Resistant

Matching Arden Shower Curtains
Sears Low Price 4.99
● Extra Fullness For Beauty
● Stain Resistant
● Mildew Resistant

Cotron® Towels In 16 Solid Colors
Reg. $2 - Save 43c 1.57
● $1 Hand Towels Only 84c
● 50c Wash Cloths Only 44c
● Assorted Colors

Cotron® Towels With Floral Designs
Reg. $2 - Save 43c $2
● $1 Hand Towels Only 84c
● 50c Wash Cloths Only 44c
● Assorted Colors

SHOP AT SEARS AND SAVE
Satisfaction Guaranteed or Your Money Back
Sears
SEARS, ROEBUCK AND CO.
1501 LOUISVILLE AVE.
PHONE 387-3750
FREE PARKING
STORE HOURS
Mon., Tues., Wed. 9 AM to 5:30 PM
Thurs., Fri., Sat. 9 AM to 9 PM

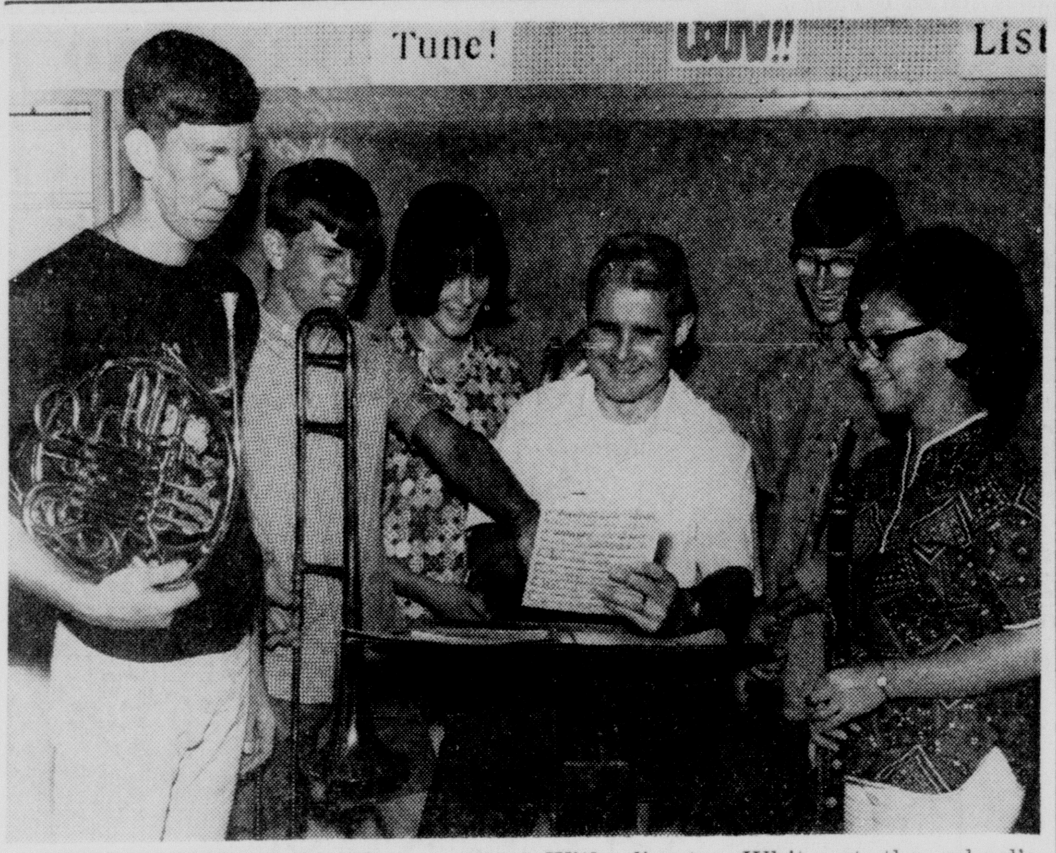

BAND PRACTICE during the summer term at Ouachita Parish High School keeps these students busy and keeps band director Jack White (seated) constantly on the alert for students with superior talent who may be guided into channels of specialized training. With director White at the school's band room are Paul Karlowitz, French horn; Gary Travis, trombone; Becki Smith, euphonium; and to the right of White, Ralph Asby, flute, and Pollye Tillman, clarinet. (Staff photo by Ronald Heflin)

Tech Receiving Grant To Distribute Know-How

RUSTON (Special) — Louisiana Tech has $25,614 in matching funds from the Louisiana Department of Commerce and Industry to conduct 11 projects to disseminate information for area industry and business.

These studies will be under supervision of staff members of Tech's School of Business Administration and the School of Engineering. The two schools were selected because they are fully accredited by their respective national accrediting agencies. W. T. Hackett Jr., director of the state department of commerce and industry, notified Tech of the allocation of the funds.

The projects and their sponsors are:

Seminar on export market potential, the School of Business Administration and Dean Burton R. Risinger, allocation of $3,684; seminar and consulting project to provide entrepreneurial and technical assistance, Dean Risinger and other staff members of the business school, $2,302; seminar and consulting project to provide technical information concerning "operation analysis" and "work simplification" for smaller industrial establishments, Dr. J. Gale Chumley, professor of industrial engineering, $1,451.

Workshops on using computer technology for business usage, Dr. Buck F. Brown, associate professor of electrical engineering, $2,063; seminars on transistors and other solid-state devices for industrial application, Dr. Milton R. Johnson, professor of electrical engineering, $1,381; seminars and workshops on the industrial applications of radioactive isotopes, Charles A. Kilgore, assistant professor of chemical engineering, $3,385.

Short course on the use of Critical Path Method (CPM) and Program Evaluation and Review Techniques (PERT) as management tools, Charles A. Kilgore and Albert G. McKee, director of the Computing Center, $2,302; seminar on geriatric nutrition technology for use by dietitians and hospitals and nursing home administrators, Dr. Agnes Miller, associate professor of home economics, $460.

Seminar on the extension of shelf-life of foods directed to the needs of food processors, distributors and retailers, Dr. Miller, $460; short courses, demonstrations and field consultation on the application of new technology to the wood-using industry, O. L. Fitzgerald, associate professor of forest utilization, $1,387.

Workshops, seminars and field consultations on the application of new technology in the agricultural industry, including equipment manufacturers, processors and retail establishments, Dr. Fred Beckett, head of the department of agricultural engineering, $6,739.

Swayze Fund

JONESVILLE (Special) — Contributions are still being accepted for the "Robert Swayze Fund" at the Catahoula Bank, or at the Riverside Restaurant, in Jonesville. This fund is for assistance with the hospital bills for Robert Swayze, who underwent heart surgery in Houston more than three months ago. He has been in critical condition since that time.

Gulfport Girl Named Miss Hospitality

BILOXI, Miss. (AP) — Gulfport's Carolyn Anderson, a brunette beauty, was named Mississippi's 18th Miss Hospitality Saturday night.

Debbie Wacker of Jackson, was named first alternate. Becky Allum of Ellisville, was second alternate.

Miss Anderson was chosen by a panel of out-of-state judges from 63 local winners in the annual contest sponsored by the travel department of the State Agricultural and Industrial Board.

She is the 20-year-old daughter of Mr. and Mrs. Barney S. Anderson, and will be a junior this fall at the University of Southern Mississippi.

Miss Anderson was Mississippi's Junior Miss in 1964, and was a preliminary winner in America's Junior Miss Pageant at Mobile, Ala. She is a brunette with brown eyes, stands 5-5, weighs 120, and measures 36-25-35.

Miss Wacker, a junior at Belhaven College, is the daughter of the Rev. and Mrs. Robert E. Wacker, who are longtime missionaries in Peru.

NEW USED OFFICE FURNITURE

CHAIRS
- STENO
- EXECUTIVE

from $19.95

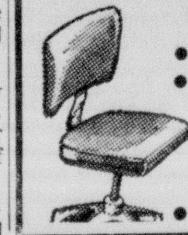

- FILES - SAFES

DESKS

Wood and Steel from $24.95

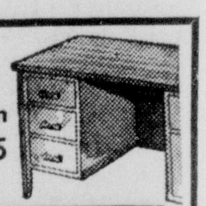

A Warehouse Full!
Select From More Than 100 Desks

THE LIEBER CO.
100 11th St. 323-6639

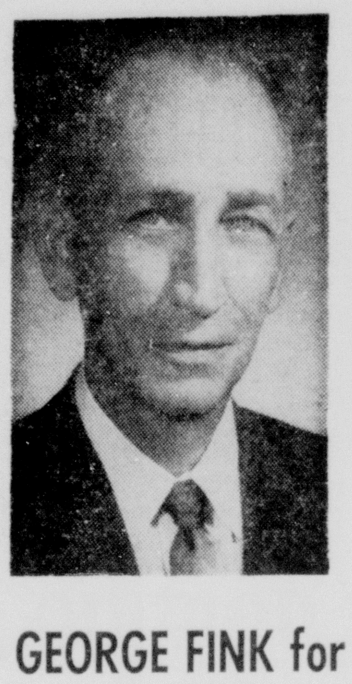

- George Fink believes the early establishment of a family court is imperative.
- George Fink, will place all fines on a equal footing with those of our district court.
- George Fink will ask the legislature to provide an acceptable scientific test for driving while under the influence of intoxicants.
- George Fink, when imposing a jail sentence, will permit the person to do his regular job so that his or her family will not be deprived of the necessities of life. His sentence will be carried out at nights, on weekends and holidays.

VOTE

GEORGE FINK for JUDGE, MONROE CITY COURT

Paid For By George Fink

Obtains Freighter

BERLIN (AP) — A 23-year-old Berlin soccer fan strangled his foster mother after an argument over his television viewing of the World Cup games in London, police reported Saturday night.

Investigators said Peter Unglaube had admitted killing Elisabeth Hedrick Friday night because she had chastised him for staying home from work to watch the games.

ELECT A QUALIFIED MAN

W. C. "JACK" OGLESBEE

Now Serving As Your Deputy City Marshall
- Experienced
- Capable
- Reliable

VOTE NO. 29

Paid for by W. C. Oglesbee

Band Holds Readings At Ouachita

A jazz arrangement of "Dixie!" has been a popular number with members of the Ouachita Parish High School summer reading band during their meetings at the school each Tuesday night since June 7.

During the summer, the band has read approximately 60 selections and has had a total attendance of 291 performers and an average attendance of 42 persons at each rehearsal period. Ouachita Parish High School Band director Jack White said such an attendance has resulted in "a very successful summer instrumental program."

The Ouachita Band has opened its summer rehearsals to other schools and students from Neville, Wossman, Northeast Louisiana State College, Istrouma of Baton Rouge, Rayville, Interlochen Arts Academy and Dallas, Tex., have participated.

Purpose of the rehearsals is to give students of the band a chance to keep their mouthpieces and reed in shape and to improve their sight-reading while enjoying fellowship with other band students.

Selections read during the summer have included Holst's two Suites and Milhaud's "Suite Francaise."

Drum majors for the band are Johnny Rugg and Ralph Asby.

STATEMENT OF CONDITION OF
MONROE BUILDING AND LOAN ASSOCIATION
MONROE, OUACHITA PARISH, LOUISIANA
FURNISHED TO THE STATE BANK COMMISSIONER AND SUPERVISOR OF HOMESTEAD AND BUILDING AND LOAN ASSOCIATIONS AS OF THE CLOSE OF BUSINESS ON
JUNE 30, 1966

ASSETS

First Mortgage, Direct Reduction Loans	$35,455,212.71	
F. H. A. Title 1 Loans	7,108.68	
Accrued Interest Receivable on First Mortgage Loans	11,847.06	
Advances for Taxes, Insurance, Etc., on First Mortgage Loans	813.18	$35,474,981.63
Loans Secured by Shares of this Association		157,788.64
Real Estate Owned		19,086.77
Stock in Federal Home Loan Bank	300,000.00	
FSLIC Prepaid Premium	357,988.28	
U. S. Government Obligations	2,675,000.00	
Other Investment Securities	150,000.00	3,482,988.28
Cash on Hand and in Banks		102,458.66
Office Building	127,202.81	
Less: Allowance for Depreciation	62,772.34	64,430.47
Furniture, Fixtures and Equipment	115,254.76	
Less: Allowance for Depreciation	86,183.00	29,071.76
Deferred Charges		5,311.38
Other Assets		3.00
Total Assets		$39,336,120.59

LIABILITIES

Optional Payment Shares	$20,156,171.59	
Full Paid Shares	14,684,675.33	$34,840,846.92
Advances From Federal Home Loan Bank		950,000.00
Borrowed Money, from Banks		200,000.00
Interest Accrued on Advances from Federal Home Loan Bank		4,197.00
Loans in Process		676,325.74
Advance Payments by Borrowers for Taxes and Insurance	15,921.98	
Unapplied Mortgage Credits	707.30	16,629.28
Other Liabilities		34,287.87
Unearned Profits on Real Estate Sold	7,867.63	
Income Collected in Advance	13,890.22	
Unearned Discount	2,987.53	24,745.38
Reserve for Uncollected Interest		11,847.06
Contingent Loss Account	71,593.83	
Federal Insurance Reserve	2,201,057.47	
Undivided Profits	304,590.04	2,577,241.34
Total Liabilities		$39,336,120.59

State of Louisiana
Parish of Ouachita

I, J. C. Mingledorff, Secretary of the above named Association, do solemnly swear that the foregoing statement is true and correct to the best of my knowledge and belief.

J. C. Mingledorff
Secretary

Subscribed and sworn to me this 29th day of June, 1966.

James Z. Deviss
Notary Public

State of Louisiana
Parish of Ouachita

We, the auditors of the above named Association, do solemnly swear that the foregoing statement is true and correct to the best of our knowledge and belief with the explanations contained in our audit of the accounts of the Association.

GARELICK, BRADLEY & HELLER
Certified Public Accountants
Leonard M. Webb
Certified Public Accountant

Sworn to and subscribed before me this 29th day of June, 1966.

James Z. Deviss
Notary Public
Parish of Ouachita

Tech Man To Head Center

RUSTON (Special) — Clark Ramsaur of the Louisiana Tech Psychology Department was named Thursday night to head the board of directors of the Ruston area Guidance Center. Also elected were Mrs. L. E. Dawson, vice-chairman and Mrs. Wayne Herren, secretary. C. W. Colvin is past president.

Quarterly meetings were set for the first Thursday night in each yearly quarter.

Dr. Douglas Greve, regional direction of the Mental Health centers from Monroe, addressed the group explaining that the Ruston Center could not be open full-time because of a shortage of funds. Local Administrator Elwood Henry gave local reports.

Greve said the new building proposed in the Ruston medical complex was being delayed because plans called for the construction of each of the facilities in each region at the same time. He explained that the headquarters building in Monroe was being delayed because of difficulty with land purchase and this was affecting the Ruston development. Carroll Biggs of the local center's building committee requested information on transfer of the deed to the land.

The Ruston area Guidance Center is concerned with "any emotional or mental problem" in children or adults, according to Mrs. Herren. The center is open on Wednesday and Thursday each week from 8 a.m. to 5 p.m. and from 8 a.m. to noon on Friday.

Members of the board of directors of the Center are: W. L. Caldwell, Judge Fred Jones, Thomas Judd, James D. Graves, Cliff Huddleston, Biggs, Mrs. Bess Cook, Mrs. Dawson, Dr. Bruce Everist, Ramsaur and Colvin.

Blanks Mailed For Festival

JONESVILLE (Special) — Entry blanks have been mailed to various clubs, individuals, and colleges for sponsoring contestants in the annual Louisiana Soybean Beauty Pageant scheduled here Sept. 9-10, Mrs. B. C. Wilson Jr., entry committee chairman, said.

All unmarried girls between ages 18-28 may obtain entry blanks from Mrs. Wilson at Box 207, Jonesville, or Mrs. Roger Killingsworth, Box 67, Jonesville.

Entry fee per contestant is $15 which must accompany the entry blank. Checks should be made payable to Louisiana Soybeans Festival Inc.

Marine Finishes Combat Training

JONESVILLE (Special) — Marine Private Carey L. Trisler, son of Mr. and Mrs. Riley Trisler of Mayna, has completed individual combat training at Camp Pendleton, Calif.

The four-week course included over 200 hours of instruction under simulated combat conditions, covering squad tactics, guerrilla warfare, day and night combat patrolling, and the use of infantry weapons.

His next stop is four weeks of basic specialist training in his military occupational field.

Degree Recipient

JONESVILLE (Special) — Mrs. S. E. Richardson of Jonesville is one of 43 scheduled to receive degrees from Louisiana College August 10 at 9:30 a.m. in Alexandria Hall during the summer commencement exercises, according to Dr. G. Earl Guinn, president.

Mrs. Richardson has been majoring in English education.

Shop Sears For Low Prices On All Your

Sears

Bath Shop Needs

100% Virgin DuPont "Nylon Cloud" Nylon Pile

Save $1.01 on Bath Mats

New from Harmony House. Has non-skid Sear-A-Grip backing. Easy care, durable. Highly soil resistant. Extra coat of rubber on back. Will not crack, peal, or mar floors. Machine washable with lukewarm water. 3 days only.

3 Days Only!

Regular $3.98 24x36-in. 2.97

Reg. $2.98 Fitted Rugs 2.57 — Reg. $2.98 Round Rugs 2.57 — Reg. $5.98 24x48-in. Rugs 4.97 — Reg. $1.98 Lid Cover 1.67 — Reg. $4.29 Tank Cover 3.67

Sears Arden Plastic Curtains
Sears Low Price 4.99
- Beauty Shirr Ruffling
- Mildew Resistant
- Stain Resistant

Matching Arden Shower Curtains
Sears Low Price 4.99
- Extra Fullness For Beauty
- Stain Resistant
- Mildew Resistant

Cotron® Towels In 16 Solid Colors
Reg. $2 - Save 43c 1.57
- $1 Hand Towels Only 84c
- 50c Wash Cloths Only 44c
- Assorted Colors

Cotron® Towels With Floral Designs
Reg. $2 - Save 43c $2
- $1 Hand Towels Only 84c
- 50c Wash Cloths Only 44c
- Assorted Colors

SHOP AT SEARS AND SAVE
Satisfaction Guaranteed or Your Money Back

Sears
SEARS, ROEBUCK AND CO.

1501 LOUISVILLE AVE.
PHONE 387-3750
FREE PARKING

STORE HOURS
Mon., Tues., Wed. 9 AM to 5:30 PM
Thurs., Fri., Sat. 9 AM to 9 PM

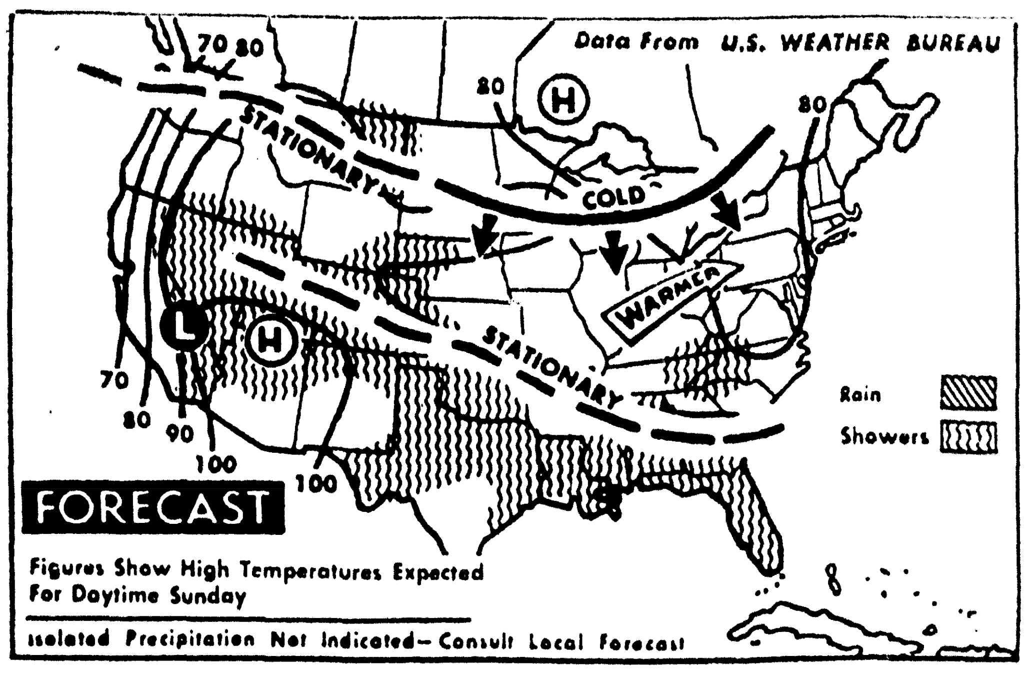

SCATTERED SHOWERS and thundershowers are expected today over the South Atlantic states, Gulf coast, southern and central Plains, southern and central Plateaus and portions of the northern Plateaus. Warmer temperatures are forecast for New England, the Lakes and the Ohio and Mississippi valleys and temperatures across the rest of the nation will remain about the same. (AP Wirephoto Map)

Weather Forecast

MONROE AND VICINITY — Partly cloudy through Monday with widely scattered thundershowers occurring mainly in the afternoons. No important temperature changes. Low tonight 72 to 78. High today 92 to 98. Southwest winds 5 to 15 mph. Probability of rain 20 per cent in the afternoons and early evenings.

MONROE READINGS

High Saturday	98
Low Saturday	74
Sunrise today	5:20
Sunset today	7:08
Sunrise Monday	5:21

PRECIPITATION

Rainfall Saturday	.07
Rainfall this month	.60
Total since Jan. 1	30.71

A YEAR AGO

High temperature	87
Low temperature	68

JULY AVERAGES

Temperature	82.4
Precipitation	4.77

LOUISIANA — Partly cloudy through Monday with widely scattered thundershowers occurring mainly in the afternoon. Continued hot. Low tonight 72 to 78. High today 92 to 98.

LOUISIANA DELTA — Drying conditions good in the daytime becoming fair to locally poor late at night and in shower areas. Dewpoints in the 70's. Near 60 per cent sunshine today and 70 per cent Monday. Probability of rain 20 per cent during the afternoon and early evenings through Monday. Winds southwesterly 5 to 15 mph except less than 6 mph late at night.

ARKANSAS — Partly cloudy through Monday with a few thundershowers this afternoon and again Monday afternoon. Little change in temperatures today and tonight. Highs today mostly in the low 90's. Low tonight 68 to 74. Probability of showers 30 per cent today decreasing to 10 per cent tonight.

MISSISSIPPI — Partly cloudy to cloudy through tonight with widely scattered showers and a few thunderstorms. Partly cloudy Monday with a chance of a few thundershowers in the afternoon. Mild tonight with lows of 66 to 74. Little change in temperature through Monday with the high today of 86 to 94.

MIDSOUTH HIGHLIGHTS — Scattered showers and a few thundershowers were active over western and southern Arkansas, the Louisiana delta and central and southern portions of Mississippi Saturday. Rainfall amounts in the heavier showers ranged from one-half inch to one and one-half inches. High temperatures ranged from the upper 80's over to the Missouri bootheel, west Tennessee and northeast Arkansas to the upper 90's over southeast Arkansas and the Louisiana delta.

Twin City-Area Deaths

C. L. Harrison

Funeral services for Charlie L. Harrison, 69, of 207 Isabelle St., Monroe, will be at 4 p.m. today in Highland Park Baptist Church with the Revs. Earl Wiggins, H. P. Tarpley and V. R. Hendrick officiating.

Burial will be Hasley Cemetery under direction of Peter's Funeral Home of Monroe.

Mr. Harrison, a native of Oak Leaf, Ark., died early Thursday morning in the Veterans Administration Hospital in Fayetteville, Ark.

All Legionaries are asked to attend the graveside rites and wear their caps.

• • •

Mrs. Oden

Mrs. Tommye Oden, 95, died at the St. Joseph's Nursing Home Saturday afternoon where she had been a resident since 1962.

She is formerly of Shreveport.

Funeral services will be Monday at St. John's Catholic Church in Shreveport. Burial will be in St. Joseph's Cemetery at Shreveport by Osborn Funeral Home of Shreveport.

• • •

J. C. Alexander

Funeral services for James Carroll Alexander, 54, of Rt. 1, West Monroe, will be today at 2 p.m. in Kilpatrick Funeral Chapel in West Monroe with the Rev. Clifton Tennison officiating.

Burial will be in Greenwood Cemetery in Ruston. Graveside rites will be conducted.

Mr. Alexander died Thursday night in Glenwood Hospital after a brief illness.

He is survived by his widow, Mrs. Frances Alexander, West Monroe; one son, Capt. Larry Alexander with the U.S. Air Force; two daughters, Mrs. George Hare of West Monroe and Mrs. Ronnie Wilson of New Orleans; three step-daughters, Mrs. Don Lanier and Mrs. Paul Waldon, both of Monroe, and Mrs. James L. McGuire of West Monroe; two brothers, Raymond Alexander of West Monroe and Carey Alexander, Shreveport; three sisters, Mrs. C. H. Whitehead, West Monroe, Mrs. Sanford Etier of Dallas, Tex., and Mrs. R. L. Scaffe, Shreveport, and 11 granchildren.

Robert J. Williams

WINNSBORO (Special) — Funeral services for Robert Jean Williams, 75, of Swampers, will be today at 2 p.m. at Turkey Bluff Baptist Church near Swampers. Burial will be in Harris Cemetery near here under direction of First National Funeral Home of Winnsboro.

Mr. Williams died in a Columbia rest home Wednesday after a long illness.

• • •

Mrs. Hall

BASTROP (Special) — Funeral services for Mrs. Ola Mae Hall, 52, of Bastrop, will be at 2 p.m. today in the chapel of Blackwell-Golden Funeral Home here with Bill York, pastor of the Church of Christ, officiating.

Burial will be in Carter Cemetery on Collinston Road.

Mrs. Hall died in Morehouse General hospital about 12:45 p.m. Friday after a long illness.

• • •

Mrs. Sanders

DELHI (Special) — Mrs. Ina Lenora Sanders, 90, of Delhi, died Saturday in Richland Nursing Home here after a long illness.

Funeral services will be today at 3 p.m. in the First Baptist Church here with the Rev. W. A. Dearman officiating, assisted by the Rev. Lester Ferris. Burial will be in Delhi Masonic Cemetery under direction of First National Home of Delhi.

She is survived by a daughter, Mrs. Mae McEachern of Delhi; two sons, Guy Sanders of Delhi and Shelby Sanders of Houston, Tex.; a sister, Mary Smith of Foxworth, Miss.; three brothers, Jim and Leo Jackson of Prentiss, Miss., and A. N. Jackson of Grove, Tex.; and nine grandchildren and 17 great-grandchildren.

Pallbearers will be nephews.

• • •

I. G. Gibson

EL DORADO, Ark. (Special) — Funeral services for Lawrence George Gibson, 67, of Huttig, Ark., will be today at 2:30 p.m. in Jack Mayfield Memorial Methodist Church in Huttig with the Rev. Robert H. Jackson officiating. Burial will be in Arlington Cemetery here under direction of Young's Funeral Home of El Dorado.

Mr. Gibson died Saturday morning at Warner Brown Hospital here.

He was retired from the Olin Mathieson Chemical Corporation in Huttig.

Survivors include a sister, Mrs. E. R. Ford of Huttig, Ark.

• • •

Mrs. Sullivan

Mrs. Florence Sullivan, 62, of Rt. 2, Eros, died early Saturday in the Glenwood Hospital following a short illness.

Funeral services will be at 3 p.m. today in the Clark Springs Baptist Church with the Revs. V. L. Pruett and H. K. Spence officiating.

Burial will be in Clarks Spring Cemetery under direction of Hixson Brothers Funeral Home of Monroe.

She is survived by her husband, Clarence Sullivan, Eros; one son, Robert Sullivan, West Monroe; one daughter, Mrs. Bennie Glennon, West Monroe; one brother, Steve Springfield, Jonesboro; and three grandchildren.

Pallbearres will be Travis Golson, Tom Wayne Golson, Hardy Wills, Hal Wales, Webb Roberts, and John Frank Russell.

Bandit Steals Man's Lunch

PHILADELPHIA (AP) — Two policemen checking the inside of an abandoned truck early Saturday looked out upon hearing a scuffle, and saw one man pin another in a nearby doorway and grab a paper bag from him.

Half a block away, after a chase, Patrolmen Casimir Raubentas and William Baker arrested James Pleasant, 20, and recovered the paper bag.

The robbery victim, Ezel Leslie, 51, readily identified both his assailant and the "hot" loot inside the bag — his steak sandwich with French fries.

Minister Of Year

SICILY ISLAND (Special) — Rev. Luther W. Taylor, pastor of the First Methodist churches of Sicily Island and Harrisonburg was recently named Rural Minister of the Year in Louisiana by the Progressive Farmer and Emory University of Atlanta, Ga.

Deadline Set To Qualify For Action

HOMER (Special) — Deadline to qualify as a member of the Claiborne Community Action Assn. board of directors is Thursday, Reese Van Hoosier, president of the CCAA emphasized.

A 24-member board of directors, representing all wards of the parish will be voted upon Aug. 23. A 20-member board has been serving temporarily to get the Community A on program started in the parish.

Twelve white and 12 Negro board members are to be elected, as each ward will be represented, with the exception of ward three and seven, having two white and two Negro members.

Programs of the Office of Economics Opportunity will be administered by the board. A survey is being made at this time to determine the best programs suited to attack poverty in Claiborne, Van Hoosier explained.

SEE THE WORLD'S LIGHTEST DIRECT DRIVE CHAIN SAW.

McCULLOCH MAC 1-10

The greatest lightweight of 'em all is here. 10½ lbs.* of fast-cutting, dependable, easy-handlin' McCulloch. It'll tackle any cutting job you've got around the farm, cabin or right at home. Complete with 12" cutting team, fingertip primer, weatherproof ignition, big capacity gas and oil tanks and the new, streamlined design that won't hang up in heavy brush or limbing work.

*Engine weight only, dry, less bar and chain.

EARL'S Engine Service
3106 Breard Ph. 322-0014

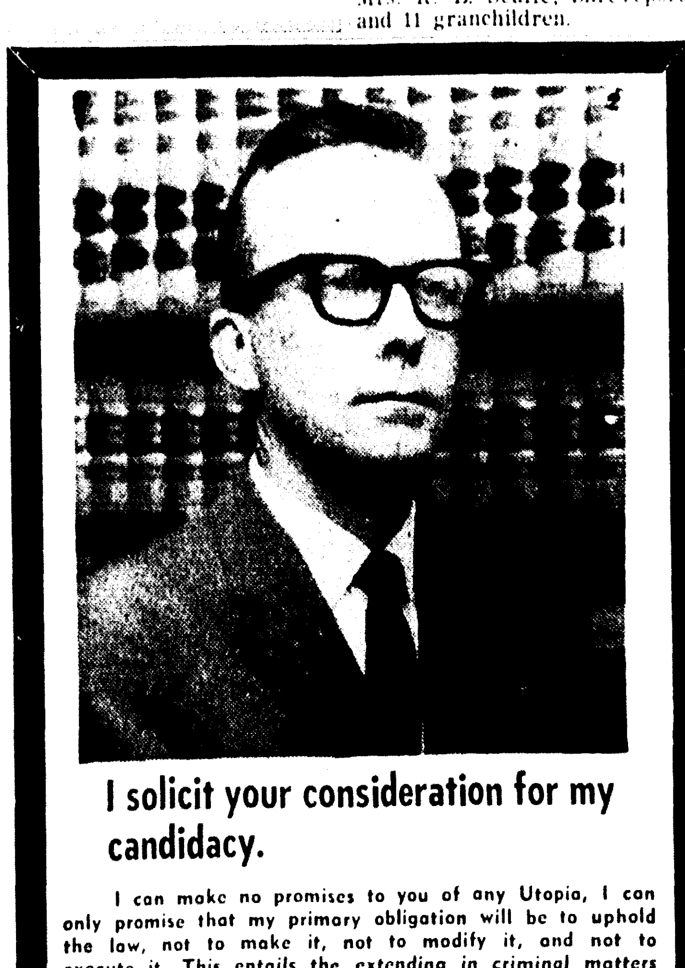

I solicit your consideration for my candidacy.

I can make no promises to you of any Utopia, I can only promise that my primary obligation will be to uphold the law, not to make it, not to modify it, and not to execute it. This entails the extending in criminal matters to the individual accused the reasonable doubt and the weighing of evidence fairly in civil matters. Any other obligation or any other promise can and will result in destruction of this Government or any Government. I do represent to you that I have the experience, the stamina, the courage and the dedication to the law and to this City to fulfill this promise.

★ ★ ★ ★ ★ ★

WILLIAM L. "BILL"
CROWE
CANDIDATE FOR
MONROE CITY JUDGE

• Impartial • Independent
• Experienced • Qualified

AD PAID FOR BY W. L. "BILL" CROWE

LITTLE LEAGUE TODAY

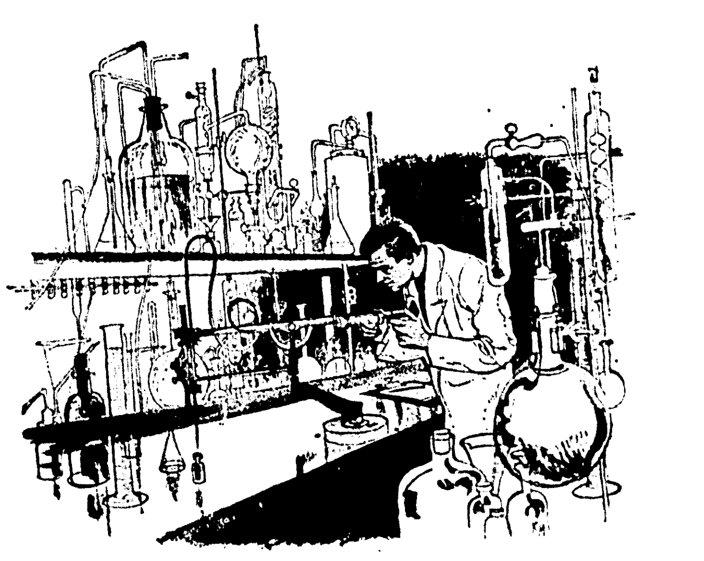

COLLEGE TOMORROW

A PASS BOOK SAVINGS ACCOUNT AT PEOPLE'S HOMESTEAD CAN HELP YOU PREPARE FOR HIS FUTURE

Time has a way of moving quickly and first thing you know your son or daughter will be ready for college. This is a dream that we parents cherish for our children . . . but with the increased cost of tuition, books and other incidental fees, a college education has become very costly. People's Homestead suggests you begin now to save regularly and systematically, and when the time comes the money will be there to send them through school.

- 5% current annual dividend rate paid or compounded semi-annually.
- Any amount accepted. Dividends paid on all accounts of $25 or more
- Savings insured up to $10,000 by FSLIC, an agency of the federal government
- Save by mail . . . We pay postage both ways

The People's Homestead AND SAVINGS ASSOCIATION

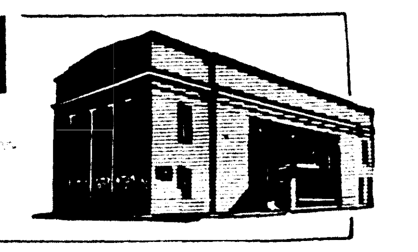

Sears

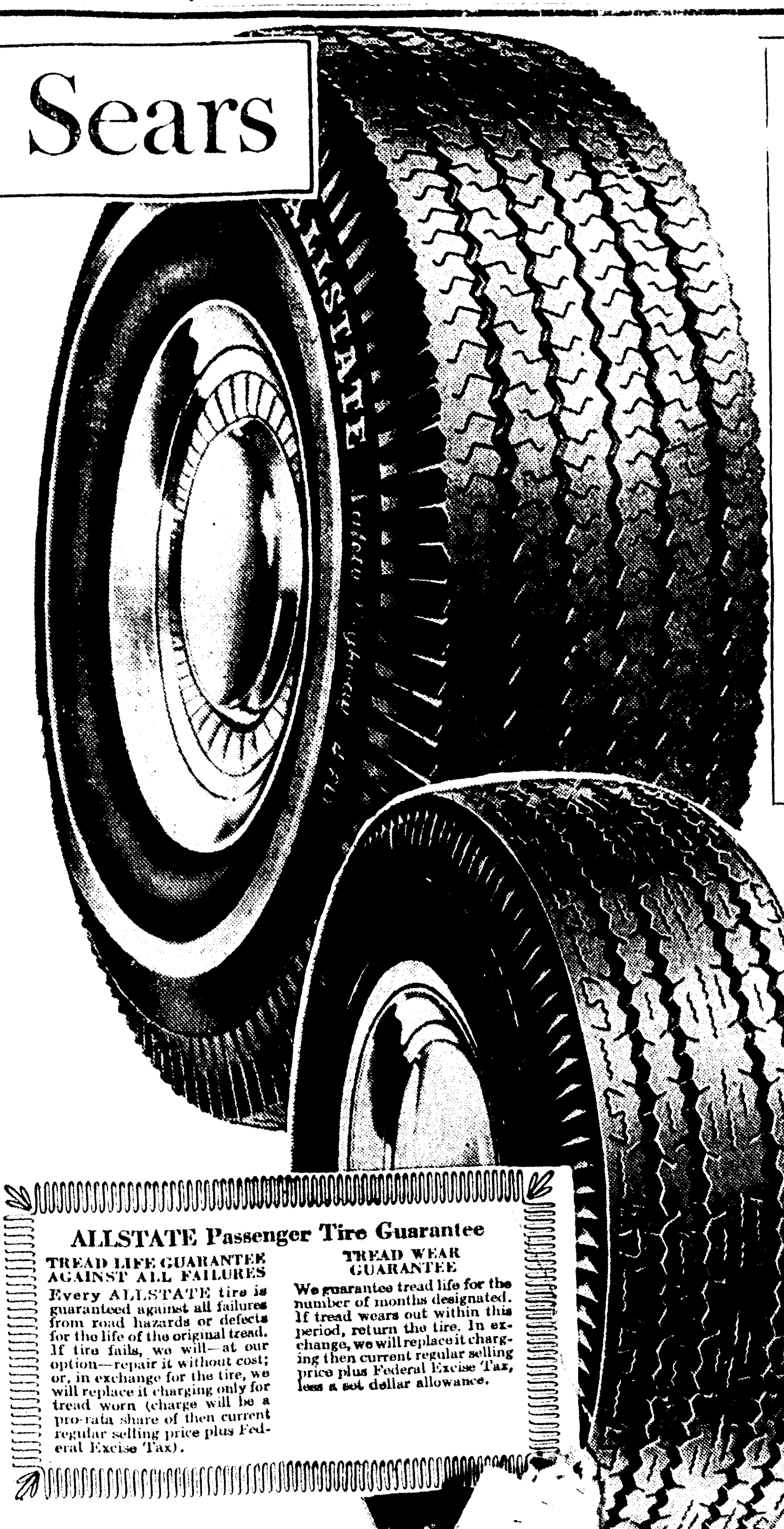

Safety Highway 4 Ply Nylon Tire

18-Month Wear-Out Guarantee

6.70x15 Blackwall Tube Type

6.77 Plus $1.87 Federal Excise Tax and Old Tire

Tubeless Blackwall	Price With Old Tire	Plus F.E.T. Tax
6.00x13	$ 8.77	$1.61
6.50x13	9.77	1.83
7.00x14	9.77	2.11
7.50x14	10.77	2.20
8.00x14	12.77	2.36
5.60x15	10.77	1.68

Whitewalls In Tubeless Sizes Only $2.00 More. Plus Same F.E.T.

Highway Special 4 Ply Nylon Tire

24-Month Wear-Out Guarantee

6.00x13 Tubeless Blackwall

10.88 Plus $1.61 F.E.T. and Old Tire

Tubeless Blackwall	Price With Old Tire	Plus F.E.T. Tax
6.50x13	$12.88	$1.83
7.00x13	14.88	1.90
7.50x14	14.88	2.20
8.00x14	16.88	2.36
8.50x14	18.88	2.57
6.70x15	14.88	2.21
7.10x15	16.88	2.35
7.60x15	18.88	2.55

Whitewalls Just $3.00 More Per Tire. Plus Same F.E.T.

ALLSTATE Passenger Tire Guarantee

TREAD LIFE GUARANTEE AGAINST ALL FAILURES
Every ALLSTATE tire is guaranteed against all failures from road hazards or defects for the life of the original tread. If tire fails, we will—at our option—repair it without cost; or, in exchange for the tire, we will replace it charging only for tread worn (charge will be a pro-rata share of then current regular selling price plus Federal Excise Tax).

TREAD WEAR GUARANTEE
We guarantee tread life for the number of months designated. If tread wears out within this period, return the tire. In exchange, we will replace it charging then current regular selling price plus Federal Excise Tax, less a set dollar allowance.

NO MONEY DOWN on Sears Easy Payment Pl...

SHOP AT SEAR... ...r Money

Satisfaction Gu...

pile) bath
d soft in five col
2.9
cover
size lid cover

A DAILY TIL 9 PM, OPEN

...ars ...K AND CO.

1501 Louisville Ave.
Phone 387-3750
FREE PARKING

STORE HOURS
Mon., Tues., Wed. 9 AM to 5:30 PM
Thurs., Fri., Sat. 9 AM to 9 PM

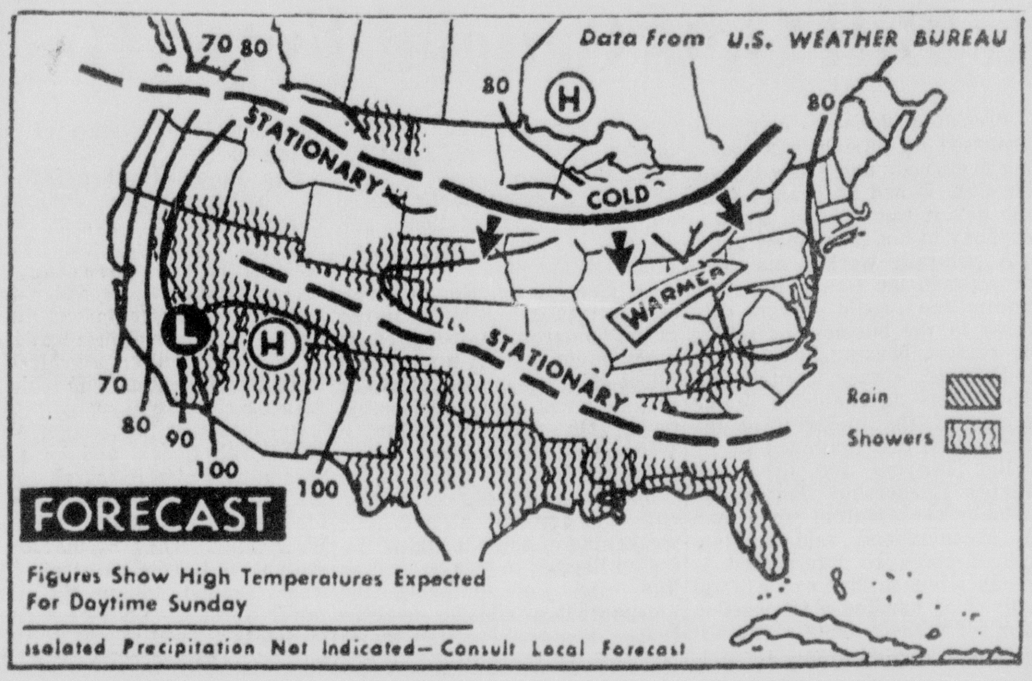

SCATTERED SHOWERS and thundershowers are expected today over the South Atlantic states, Gulf coast, southern and central Plains, southern and central Plateaus and portions of the northern Plateaus. Warmer temperatures are forecast for New England, the Lakes and the Ohio and Mississippi valleys and temperatures across the rest of the nation will remain about the same. (AP Wirephoto Map)

Weather Forecast

MONROE AND VICINITY — Partly cloudy through Monday with widely scattered thundershowers occurring mainly in the afternoons. No important temperature changes. Low tonight 72 to 78. High today 92 to 98. Southwest winds 5 to 15 mph. Probability of rain 20 per cent in the afternoons and early evenings.

MONROE READINGS

High Saturday	98
Low Saturday	74
Sunrise today	5:20
Sunset today	7:08
Sunrise Monday	5:21

PRECIPITATION

Rainfall Saturday	.07
Rainfall this month	.60
Total since Jan. 1	30.71

A YEAR AGO

High temperature	87
Low temperature	68

JULY AVERAGES

Temperature	82.4
Precipitation	4.77

LOUISIANA — Partly cloudy through Monday with widely scattered thundershowers occurring mainly in the afternoon. Continued hot. Low tonight 72 to 78. High today 92 to 98.

LOUISIANA DELTA — Drying conditions good in the daytime becoming fair to locally poor late at night and in shower areas. Dewpoints in the 70's. Near 60 per cent sunshine today and 70 per cent Monday. Probability of rain 20 per cent during the afternoon and early evenings through Monday. Winds southwesterly 5 to 15 mph except less than 6 mph late at night.

ARKANSAS — Partly cloudy through Monday with a few thundershowers this afternoon and again Monday afternoon. Little change in temperatures today and tonight. Highs today mostly in the low 90's. Low tonight 68 to 74. Probability of showers 30 per cent today decreasing to 10 per cent tonight.

MISSISSIPPI — Partly cloudy to cloudy through tonight with widely scattered showers and a few thunderstorms. Partly cloudy Monday with a chance of a few thundershowers in the afternoon. Mild tonight with lows of 66 to 74. Little change in temperature through Monday with the high today of 86 to 94.

MIDSOUTH HIGHLIGHTS — Scattered showers and a few thundershowers were active over western and southern Arkansas, the Louisiana delta and central and southern portions of Mississippi Saturday. Rainfall amounts in the heavier showers ranged from one-half inch to one and one-half inches. High temperatures ranged from the upper 80's over to the Missouri bootheel, west Tennessee and northeast Arkansas to the upper 90's over southeast Arkansas and the Louisiana delta.

Twin City - Area Deaths

C. L. Harrison

Funeral services for Charlie L. Harrison, 69, of 207 Isabelle St., Monroe, will be at 4 p.m. today in Highland Park Baptist Church with the Revs. Earl Wiggins, H. P. Tarpley and V. R. Hendrick officiating.

Burial will be Hasley Cemetery under direction of Peter's Funeral Home of Monroe.

Mr. Harrison, a native of Oak Leaf, Ark., died early Thursday morning in the Veterans Administration Hospital in Fayetteville, Ark.

All Legionaries are asked to attend the graveside rites and wear their caps.

• • •

Mrs. Oden

Mrs. Tommye Oden, 95, died at the St. Joseph's Nursing Home Saturday afternoon where she had been a resident since 1962.

She is formerly of Shreveport.

Funeral services will be Monday at St. John's Catholic Church in Shreveport. Burial will be in St. Joseph's Cemetery at Shreveport by Osborn Funeral Home of Shreveport.

• • •

J. C. Alexander

Funeral services for James Carroll Alexander, 54, of Rt. 1, West Monroe, will be today at 2 p.m. in Kilpatrick Funeral Chapel in West Monroe with the Rev. Clifton Tennison officiating.

Burial will be in Greenwood Cemetery in Ruston. Graveside rites will be conducted.

Mr. Alexander died Thursday night in Glenwood Hospital after a brief illness.

He is survived by his widow, Mrs. Frances Alexander, West Monroe; one son, Capt. Larry Alexander with the U.S. Air Force; two daughters, Mrs. George Hare of West Monroe and Mrs. Ronnie Wilson of New Orleans; three step-daughters, Mrs. Don Lanier and Mrs. Paul Waldon, both of Monroe, and Mrs. James L. McGuire of West Monroe; two brothers, Raymond Alexander of West Monroe and Carey Alexander, Shreveport; three sisters, Mrs. C. H. Whitehead, West Monroe, Mrs. Sanford Etier of Dallas, Tex., and Mrs. R. L. Scaffe, Shreveport; and 11 granchildren.

Robert J. Williams

WINNSBORO (Special) — Funeral services for Robert Jean Williams, 75, of Swampers, will be today at 2 p.m. at Turkey Bluff Baptist Church near Swampers. Burial will be in Harris Cemetery near here under direction of First National Funeral Home of Winnsboro.

Mr. Williams died in a Columbia rest home Wednesday after a long illness.

• • •

Mrs. Hall

BASTROP (Special) — Funeral services for Mrs. Ola Mae Hall, 52, of Bastrop, will be at 2 p.m. today in the chapel of Blackwell-Golden Funeral Home here with Bill York, pastor of the Church of Christ, officiating.

Burial will be in Carter Cemetery on Collinston Road.

Mrs. Hall died in Morehouse General hospital about 12:45 p.m. Friday after a long illness.

• • •

Mrs. Sanders

DELHI (Special) — Mrs. Ina Lenora Sanders, 90, of Delhi, died Saturday in Richland Nursing Home here after a long illness.

Funeral services will be today at 3 p.m. in the First Baptist Church here with the Rev. W. A. Dearman officiating, assisted by the Rev. Lester Ferris. Burial will be in Delhi Masonic Cemetery under direction of First National Home of Delhi.

She is survived by a daughter, Mrs. Mae McEachern of Delhi; two sons, Guy Sanders of Delhi and Shelby Sanders of Houston, Tex.; a sister, Mary Smith of Foxworth, Miss.; three brothers, Jim and Lee Jackson of Prentiss, Miss., and A. N. Jackson of Grove, Tex.; and nine grandchildren and 17 great-grandchildren.

Pallbearers will be nephews.

• • •

I. G. Gibson

EL DORADO, Ark. (Special) — Funeral services for Lawrence George Gibson, 67, of Huttig, Ark., will be today at 2:30 p.m. in Jack Mayfield Memorial Methodist Church in Huttig with the Rev. Robert H. Jackson officiating. Burial will be in Arlington Cemetery here under direction of Young's Funeral Home of El Dorado.

Mr. Gibson died Saturday morning at Warner Brown Hospital here.

He was retired from the Olin Mathieson Chemical Corporation in Huttig.

Survivors include a sister, Mrs. E. R. Ford of Huttig, Ark.

• • •

Mrs. Sullivan

Mrs. Florence Sullivan, 62, of Rt. 2, Eros, died early Saturday in the Glenwood Hospital following a short illness.

Funeral services will be at 3 p.m. today in the Clark Springs Baptist Church with the Revs. V. L. Pruett and H. R. Spence officiating.

Burial will be in Clarks Spring Cemetery under direction of Hixson Brothers Funeral Home of Monroe.

She is survived by her husband, Clarence Sullivan, Eros; one son, Robert Sullivan, West Monroe; one daughter, Mrs. Bennie Glennon, West Monroe; one brother, Steve Springfield, Jonesboro; and three grandchildren.

Pallbearres will be Travis Golson, Tom Wayne Golson, Hardy Wills, Hal Wales, Webb Roberts, and John Frank Russell.

Bandit Steals Man's Lunch

PHILADELPHIA (AP) — Two policemen checking the inside of an abandoned truck early Saturday looked out upon hearing a scuffle, and saw one man pin another in a nearby doorway and grab a paper bag from him.

Half a block away, after a chase, Patrolmen Casimir Raubentas and William Baker arrested James Pleasant, 20, and recovered the paper bag.

The robbery victim, Ezel Leslie, 51, readily identified both his assailant and the "hot" loot inside the bag — his steak sandwich with French fries.

Minister Of Year

SICILY ISLAND (Special) — Rev. Luther W. Taylor, pastor of the First Methodist churches of Sicily Island and Harrisonburg was recently named Rural Minister of the Year in Louisiana by the Progressive Farmer and Emory University of Atlanta, Ga.

Deadline Set To Qualify For Action

HOMER (Special) — Deadline to qualify as a member of the Claiborne Community Action Assn. board of directors is Thursday, Reese Van Hoosier, president of the CCAA emphasized.

A 24-member board of directors, representing all wards of the parish will be voted upon Aug. 23. A 20-member board has been serving temporarily to get the Community A[illegible]on program started in the parish.

Twelve white and 12 Negro board members are to be elected, as each ward will be represented, with the exception of ward three and seven, having two white and two Negro members.

Programs of the Office of Economics Opportunity will be administered by the board. A survey is being made at this time to determine the best programs suited to attack poverty in Claiborne, Van Hoosier explained.

SEE THE WORLD'S LIGHTEST DIRECT DRIVE CHAIN SAW.

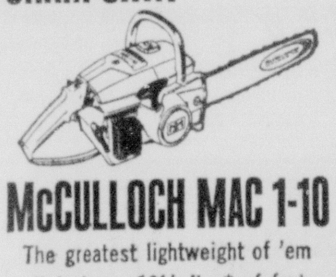

McCULLOCH MAC 1-10

The greatest lightweight of 'em all is here. 10½ lbs.* of fast-cutting, dependable, easy-handlin' McCulloch. It'll tackle any cutting job you've got around the farm, cabin or right at home. Complete with 12" cutting team, fingertip primer, weatherproof ignition, big capacity gas and oil tanks and the new, streamlined design that won't hang up in heavy brush or limbing work.

*Engine weight only, dry, less bar and chain.

EARL'S Engine Service
3106 Breard Ph. 322-0014

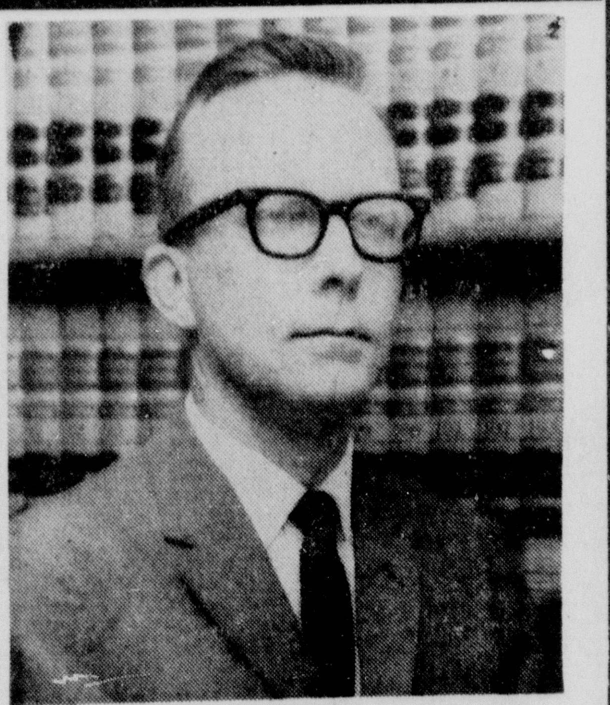

I solicit your consideration for my candidacy.

I can make no promises to you of any Utopia, I can only promise that my primary obligation will be to uphold the law, not to make it, not to modify it, and not to execute it. This entails the extending in criminal matters to the individual accused the reasonable doubt and the weighing of evidence fairly in civil matters. Any other obligation or any other promise can and will result in destruction of this Government or any Government. I do represent to you that I have the experience, the stamina, the courage and the dedication to the law and to this City to fulfill this promise.

★ ★ ★ ★ ★ ★

WILLIAM L. "BILL" CROWE
CANDIDATE FOR MONROE CITY JUDGE

• Impartial • Independent
• Experienced • Qualified

AD PAID FOR BY W. L. "BILL" CROWE

LITTLE LEAGUE TODAY

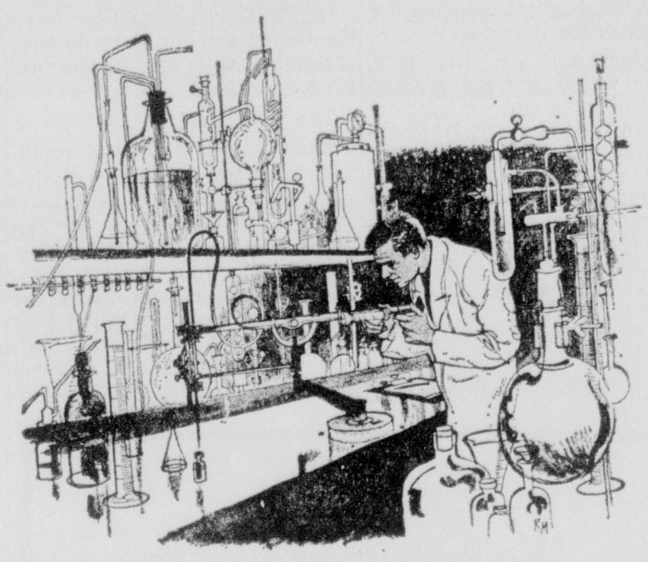

COLLEGE TOMORROW

A PASS BOOK SAVINGS ACCOUNT AT PEOPLE'S HOMESTEAD CAN HELP YOU PREPARE FOR HIS FUTURE

Time has a way of moving quickly and first thing you know your son or daughter will be ready for college. This is a dream that we parents cherish for our children . . . but with the increased cost of tuition, books and other incidental fees, a college education has become very costly. People's Homestead suggests you begin now to save regularly and systematically, and when the time comes the money will be there to send them through school.

- 5% current annual dividend rate paid or compounded semi-annually.
- Any amount accepted. Dividends paid on all accounts of $25 or more
- Savings insured up to $10,000 by FSLIC, an agency of the federal government
- Save by mail . . . We pay postage both ways

The People's Homestead AND SAVINGS ASSOCIATION

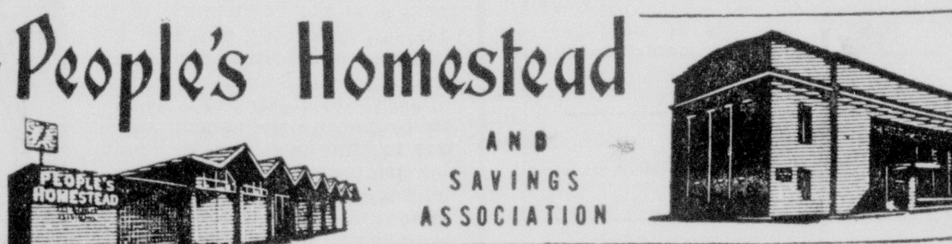

Sears

Safety Highway 4 Ply Nylon Tire

18 - Month Wear - Out Guarantee

6.70x15 Blackwall Tube Type **6.77** Plus $1.87 Federal Excise Tax and Old Tire

Tubeless Blackwall	Price With Old Tire	Plus F.E.T. Tax
6.00x13	$ 8.77	$1.61
6.50x13	9.77	1.83
7.00x14	9.77	2.11
7.50x14	10.77	2.20
8.00x14	12.77	2.36
5.60x15	10.77	1.68

Whitewalls In Tubeless Sizes Only $2.00 More. Plus Same F.E.T.

Highway Special 4 Ply Nylon Tire

24 - Month Wear - Out Guarantee

6.00x13 Tubeless Blackwall **10.88** Plus $1.61 F.E.T. and Old Tire

Tubeless Blackwall	Price With Old Tire	Plus F.E.T. Tax
6.50x13	$12.88	$1.83
7.00x13	14.88	1.90
7.50x14	14.88	2.20
8.00x14	16.88	2.36
8.50x14	18.88	2.57
6.70x15	14.88	2.21
7.10x15	16.88	2.35
7.60x15	18.88	2.55

Whitewalls Just $3.00 More Per Tire. Plus Same F.E.T.

ALLSTATE Passenger Tire Guarantee

TREAD LIFE GUARANTEE AGAINST ALL FAILURES
Every ALLSTATE tire is guaranteed against all failures from road hazards or defects for the life of the original tread. If tire fails, we will—at our option—repair it without cost; or, in exchange for the tire, we will replace it charging only for tread worn (charge will be a pro-rata share of then current regular selling price plus Federal Excise Tax).

TREAD WEAR GUARANTEE
We guarantee tread life for the number of months designated. If tread wears out within this period, return the tire. In exchange, we will replace it charging then current regular selling price plus Federal Excise Tax, less a set dollar allowance.

NO MONEY DOWN on Sears Easy Payment Pl

SHOP AT SEAR[illegible] Money

Satisfaction Gu[illegible]

pile) bath
d soft in five col
2.9
cover
size lid cover

A DAILY TIL 9 PM, OPEN

[illegible]ars
[illegible]K AND CO.

1501 Louisville Ave.
Phone 387-3750
FREE PARKING

STORE HOURS
Mon., Tues., Wed. 9 AM to 5:30 PM
Thurs., Fri., Sat. 9 AM to 9 PM

BAND PRACTICE during the summer term at Ouachita Parish High School keeps these students busy and keeps band director Jack White (seated) constantly on the alert for students with superior talent who may be guided into channels of specialized training. With director White at the school's band room are Paul Karlowitz, French horn; Gary Travis, trombone; Becki Smith, euphonium; and to the right of White, Ralph Asby, flute, and Pollye Tillman, clarinet. (Staff photo by Ronald Heflin)

Tech Receiving Grant To Distribute Know-How

RUSTON (Special) — Louisiana Tech has $25,614 in matching funds from the Louisiana Department of Commerce and Industry to conduct 11 projects to disseminate information for area industry and business.

These studies will be under supervision of staff members of Tech's School of Business Administration and the School of Engineering. The two schools were selected because they are fully accredited by their respective national accrediting agencies. W. T. Hackett Jr., director of the state department of commerce and industry, notified Tech of the allocation of the funds.

The projects and their sponsors are:

Seminar on export market potential, the School of Business Administration and Dean Burton R. Risinger, allocation of $3,684; seminar and consulting project to provide entrepreneurial and technical assistance, Dean Risinger and other staff members of the business school, $2,302; seminar and consulting project to provide technical information concerning "operation analysis" and "work simplification" for smaller industrial establishments, Dr. J. Gale Chumley, professor of industrial engineering, $1,451.

Workshops on using computer technology for business usage, Dr. Buck F. Brown, associate professor of electrical engineering, $2,063; seminars on transistors and other solid-state devices for industrial application, Dr. Milton R. Johnson, professor of electrical engineering, $1,381; seminars and workshops on the industrial applications of radioactive isotopes, Charles A. Kilgore, assistant professor of chemical engineering, $3,385.

Short course on the use of Critical Path Method (CPM) and Program Evaluation and Review Techniques (PERT) as management tools, Charles A. Kilgore and Albert G. McKee, director of the Computing Center, $2,302; seminar on geriatric nutrition technology for use by dietitians and hospitals and nursing home administrators, Dr. Agnes Miller, associate professor of home economics, $460.

Seminar on the extension of shelf-life of foods directed to the needs of food processors, distributors and retailers, Dr. Miller, $460; short courses, demonstrations and field consultation on the application of new technology to the wood-using industry, O. L. Fitzgerald, associate professor of forest utilization, $1,387.

Workshops, seminars and field consultations on the application of new technology in the agricultural industry, including equipment manufacturers, processors and retail establishments, Dr. Fred Beckett, head of the department of agricultural engineering, $6,739.

Swayze Fund

JONESVILLE (Special) — Contributions are still being accepted for the "Robert Swayze Fund" at the Catahoula Bank, or at the Riverside Restaurant, in Jonesville. This fund is for assistance with the hospital bills for Robert Swayze, who underwent heart surgery in Houston more than three months ago. He has been in critical condition since that time.

Gulfport Girl Named Miss Hospitality

BILOXI, Miss. (AP) — Gulfport's Carolyn Anderson, a brunette beauty, was named Mississippi's 18th Miss Hospitality Saturday night.

Debbie Wacker of Jackson, was named first alternate. Becky Allum of Ellisville, was second alternate.

Miss Anderson was chosen by a panel of out-of-state judges from 63 local winners in the annual contest sponsored by the travel department of the State Agricultural and Industrial Board.

She is the 20-year-old daughter of Mr. and Mrs. Barney S. Anderson, and will be a junior this fall at the University of Southern Mississippi.

Miss Anderson was Mississippi's Junior Miss in 1964, and was a preliminary winner in America's Junior Miss Pageant at Mobile, Ala. She is a brunette with brown eyes, stands 5-5, weighs 120, and measures 36-25-35.

Miss Wacker, a junior at Belhaven College, is the daughter of the Rev. and Mrs. Robert E. Wacker, who are longtime missionaries in Peru.

NEW USED OFFICE FURNITURE

CHAIRS

- STENO
- EXECUTIVE

from $19.95

- FILES - SAFES

DESKS

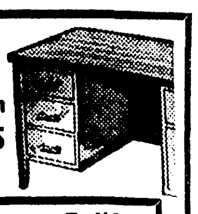

Wood and Steel from $24.95

A Warehouse Full! Select From More Than 100 Desks

THE LIEBER CO. 100 11th St. 323-6639

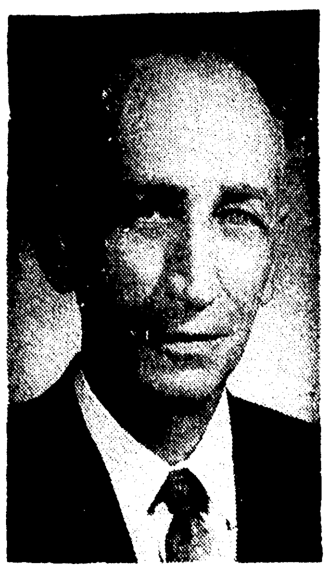

- George Fink believes the early establishment of a family court is imperative.
- George Fink, will place all fines on a equal footing with those of our district court.
- George Fink will ask the legislature to provide an acceptable scientific test for driving while under the influence of intoxicants.
- George Fink, when imposing a jail sentence, will permit the person to do his regular job so that his or her family will not be deprived of the necessities of life. His sentence will be carried out at nights, on weekends and holidays.

VOTE

GEORGE FINK for JUDGE, MONROE CITY COURT

Paid For By George Fink

Obtains Freighter

BERLIN (AP) — A 23-year-old Berlin soccer fan strangled his foster mother after an argument over his television viewing of the World Cup games in London, police reported Saturday night.

Investigators said Peter Unglaube had admitted killing Elisabeth Hedrick Friday night because she had chastised him for staying home from work to watch the games.

ELECT A QUALIFIED MAN

W. C. "JACK" OGLESBEE

Now Serving As Your Deputy City Marshall

- Experienced
- Capable
- Reliable

VOTE NO. 29

Paid for by W. C. Oglesbee

Band Holds Readings At Ouachita

A jazz arrangement of "Dixie!" has been a popular number with members of the Ouachita Parish High School summer reading band during their meetings at the school each Tuesday night since June 7.

During the summer, the band has read approximately 60 selections and has had a total attendance of 291 performers and an average attendance of 42 persons at each rehearsal period. Ouachita Parish High School Band director Jack White said such an attendance has resulted in "a very successful summer instrumental program."

The Ouachita Band has opened its summer rehearsals to other schools and students from Neville, Wossman, Northeast Louisiana State College, Istrouma of Baton Rouge, Rayville, Interlochen Arts Academy and Dallas, Tex., have participated.

Purpose of the rehearsals is to give students of the band a chance to keep their mouthpieces and reed in shape and to improve their sight-reading while enjoying fellowship with other band students.

Selections read during the summer have included Holst's two Suites and Milhaud's "Suite Francaise."

Drum majors for the band are Johnny Rugg and Ralph Asby.

Tech Man To Head Center

RUSTON (Special) — Clark Ramsaur of the Louisiana Tech Psychology Department was named Thursday night to head the board of directors of the Ruston area Guidance Center. Also elected were Mrs. L. E. Dawson, vice-chairman and Mrs. Wayne Herren, secretary. C. W. Colvin is past president.

Quarterly meetings were set for the first Thursday night in each yearly quarter.

Dr. Douglas Greve, regional direction of the Mental Health centers from Monroe, addressed the group explaining that the Ruston Center could not be open full-time because of a shortage of funds. Local Administrator Elwood Henry gave local reports.

Greve said the new building proposed in the Ruston medical complex was being delayed because plans called for the construction of each of the facilities in each region at the same time. He explained that the headquarters building in Monroe was being delayed because of difficulty with land purchase and this was affecting the Ruston development. Carroll Biggs of the local center's building committee requested information on transfer of the deed to the land.

The Ruston area Guidance Center is concerned with "any emotional or mental problem" in children or adults, according to Mrs. Herren. The center is open on Wednesday and Thursday each week from 8 a.m. to 5 p.m. and from 8 a.m. to noon on Friday.

Members of the board of directors of the Center are: W. L. Caldwell, Judge Fred Jones, Thomas Judd, James D. Graves, Cliff Huddleston, Biggs, Mrs. Bess Cook, Mrs. Dawson, Dr. Bruce Everist, Ramsaur and Colvin.

STATEMENT OF CONDITION OF
MONROE BUILDING AND LOAN ASSOCIATION
MONROE, OUACHITA PARISH, LOUISIANA
FURNISHED TO THE STATE BANK COMMISSIONER AND SUPERVISOR OF HOMESTEAD AND BUILDING AND LOAN ASSOCIATIONS AS OF THE CLOSE OF BUSINESS ON
JUNE 30, 1966

ASSETS

First Mortgage, Direct Reduction Loans	$35,455,212.71	
F. H. A Title I Loans	7,108.68	
Accrued Interest Receivable on First Mortgage Loans	11,847.06	
Advances for Taxes, Insurance, Etc., on First Mortgage Loans	813.18	$35,474,981.63
Loans Secured by Shares of this Association		157,788.64
Real Estate Owned		19,086.77
Stock in Federal Home Loan Bank	300,000.00	
FSLIC Prepaid Premium	357,988.28	
U. S. Government Obligations	2,675,000.00	
Other Investment Securities	150,000.00	3,482,988.28
Cash on Hand and in Banks		102,458.66
Office Building	127,202.81	
Less: Allowance for Depreciation	62,772.34	64,430.47
Furniture, Fixtures and Equipment	115,254.76	
Less: Allowance for Depreciation	86,183.00	29,071.76
Deferred Charges		5,311.38
Other Assets		3.00
Total Assets		$39,336,120.59

LIABILITIES

Optional Payment Shares	$20,156,171.59	
Full Paid Shares	14,684,675.33	$34,840,846.92
Advances From Federal Home Loan Bank		950,000.00
Borrowed Money, from Banks		200,000.00
Interest Accrued on Advances from Federal Home Loan Bank		4,197.00
Loans in Process		676,325.74
Advance Payments by Borrowers for Taxes and Insurance	15,921.98	
Unapplied Mortgage Credits	707.30	16,629.28
Other Liabilities		34,287.87
Unearned Profits on Real Estate Sold	7,867.63	
Income Collected in Advance	13,890.22	
Unearned Discount	2,987.53	24,745.38
Reserve for Uncollected Interest		11,847.06
Contingent Loss Account	71,593.83	
Federal Insurance Reserve	2,201,057.47	
Undivided Profits	304,590.04	2,577,241.34
Total Liabilities		$39,336,120.59

State of Louisiana
Parish of Ouachita

I, J. C. Mingledorff, Secretary of the above named Association, do solemnly swear that the foregoing statement is true and correct to the best of my knowledge and belief.

J. C. Mingledorff
Secretary

Subscribed and sworn to me this 29th day of June, 1966.

James Z. Deviss
Notary Public

State of Louisiana
Parish of Ouachita

We, the auditors of the above named Association, do solemnly swear that the foregoing statement is true and correct to the best of our knowledge and belief with the explanations contained in our audit of the accounts of the Association.

GARELICK, BRADLEY & HELLER
Certified Public Accountants
Leonard M. Webb
Certified Public Accountant

Sworn to and subscribed before me this 29th day of June, 1966.

James Z. Deviss
Notary Public
Parish of Ouachita

Blanks Mailed For Festival

JONESVILLE (Special) — Entry blanks have been mailed to various clubs, individuals, and colleges for sponsoring contestants in the annual Louisiana Soybean Beauty Pageant scheduled here Sept. 9-10, Mrs. B. C. Wilson Jr., entry committee chairman, said.

All unmarried girls between ages 18-28 may obtain entry blanks from Mrs. Wilson at Box 207, Jonesville, or Mrs. Roger Killingsworth, Box 67, Jonesville.

Entry fee per contestant is $15 which must accompany the entry blank. Checks should be made payable to Louisiana Soybeans Festival Inc.

Marine Finishes Combat Training

JONESVILLE (Special) — Marine Private Carey L. Trisler, son of Mr. and Mrs. Riley Trisler of Mayna, has completed individual combat training at Camp Pendleton, Calif.

The four-week course included over 200 hours of instruction under simulated combat conditions, covering squad tactics, guerrilla warfare, day and night combat patrolling, and the use of infantry weapons.

His next stop is four weeks of basic specialist training in his military occupational field.

Degree Recipient

JONESVILLE (Special) — Mrs. S. E. Richardson of Jonesville is one of 43 scheduled to receive degrees from Louisiana College August 10 at 9:30 a.m. in Alexandria Hall during the summer commencement exercises, according to Dr. G. Earl Guinn, president.

Mrs. Richardson has been majoring in English education.

Sears

Shop Sears For Low Prices On All Your

Bath Shop Needs

100% Virgin DuPont "Nylon Cloud" Nylon Pile

Save $1.01 on Bath Mats

New from Harmony House. Has non-skid Sear-A-Grip backing. Easy care, durable. Highly soil resistant. Extra coat of rubber on back. Will not crack, peal, or mar floors. Machine washable with lukewarm water. 3 days only.

3 Days Only!

Regular $3.98 24x36-in. 2.97

Reg. $2.98 Fitted Rugs 2.57 · Reg. $2.98 Round Rugs 2.57 · Reg. $5.98 24x48-in. Rugs 4.97 · Reg. $1.98 Lid Cover 1.67 · Reg. $4.29 Tank Cover 3.67

Sears Arden Plastic Curtains
Sears Low Price 4.99
- Beauty Shirr Ruffling
- Mildew Resistant
- Stain Resistant

Matching Arden Shower Curtains
Sears Low Price 4.99
- Extra Fullness For Beauty
- Stain Resistant
- Mildew Resistant

Cotron® Towels In 16 Solid Colors
Reg. $2 - Save 43c 1.57
- $1 Hand Towels Only 84c
- 50c Wash Cloths Only 44c
- Assorted Colors

Cotron® Towels With Floral Designs
Reg. $2 - Save 43c $2
- $1 Hand Towels Only 84c
- 50c Wash Cloths Only 44c
- Assorted Colors

SHOP AT SEARS AND SAVE
Satisfaction Guaranteed or Your Money Back

Sears
SEARS, ROEBUCK AND CO.

1501 LOUISVILLE AVE.
PHONE 387-3750
FREE PARKING

STORE HOURS
Mon., Tues., Wed. 9 AM to 5:30 PM
Thurs., Fri., Sat. 9 AM to 9 PM

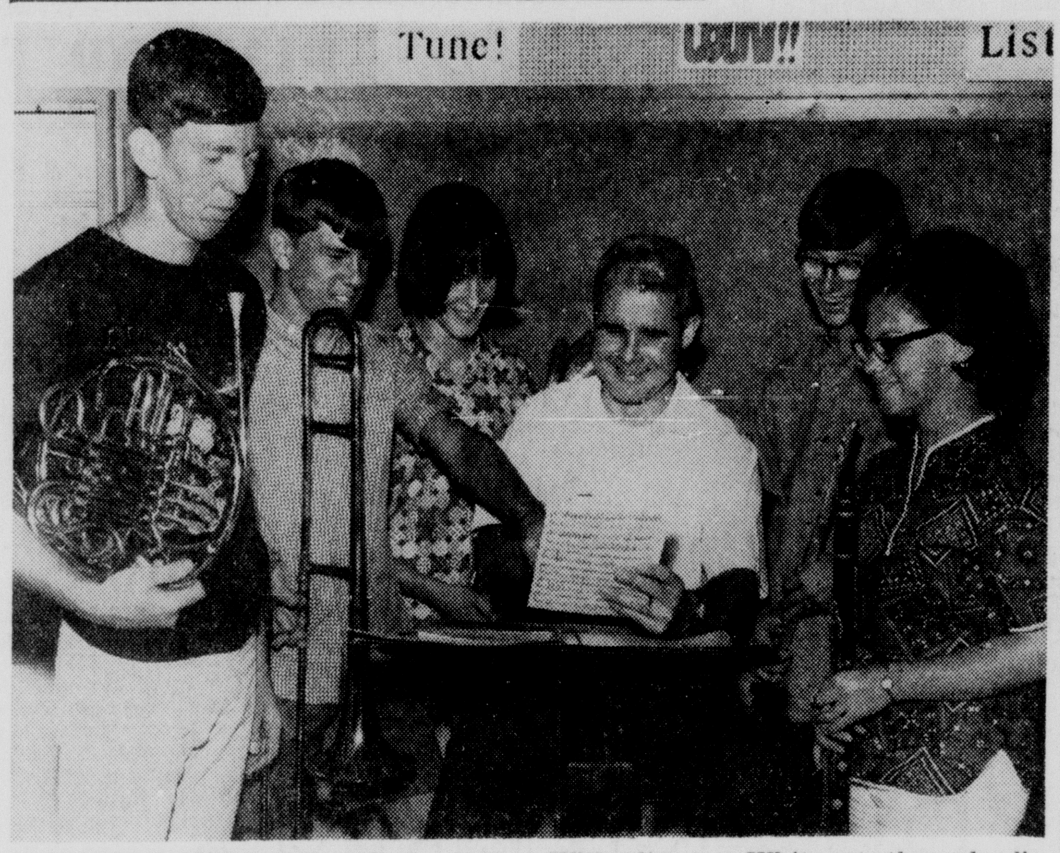

BAND PRACTICE during the summer term at Ouachita Parish High School keeps these students busy and keeps band director Jack White (seated) constantly on the alert for students with superior talent who may be guided into channels of specialized training. With director White at the school's band room are Paul Karlowitz, French horn; Gary Travis, trombone; Becki Smith, euphonium; and to the right of White, Ralph Asby, flute, and Pollye Tillman, clarinet. (Staff photo by Ronald Heflin)

Tech Receiving Grant To Distribute Know-How

RUSTON (Special) — Louisiana Tech has $25,614 in matching funds from the Louisiana Department of Commerce and Industry to conduct 11 projects to disseminate information for area industry and business.

These studies will be under supervision of staff members of Tech's School of Business Administration and the School of Engineering. The two schools were selected because they are fully accredited by their respective national accrediting agencies. W. T. Hackett Jr., director of the state department of commerce and industry, notified Tech of the allocation of the funds.

The projects and their sponsors are:

Seminar on export market potential, the School of Business Administration and Dean Burton R. Risinger, allocation of $3,684; seminar and consulting project to provide entrepreneurial and technical assistance, Dean Risinger and other staff members of the business school, $2,302; seminar and consulting project to provide technical information concerning "operation analysis" and "work simplification" for smaller industrial establishments, Dr. J. Gale Chumley, professor of industrial engineering, $1,451.

Workshops on using computer technology for business usage, Dr. Buck F. Brown, associate professor of electrical engineering, $2,063; seminars on transistors and other solid-state devices for industrial application, Dr. Milton R. Johnson, professor of electrical engineering, $1,381; seminars and workshops on the industrial applications of radioactive isotopes, Charles A. Kilgore, assistant professor of chemical engineering, $3,385.

Short course on the use of Critical Path Method (CPM) and Program Evaluation and Review Techniques (PERT) as management tools, Charles A. Kilgore and Albert G. McKee, director of the Computing Center, $2,302; seminar on geriatric nutrition technology for use by dietitians and hospitals and nursing home administrators, Dr. Agnes Miller, associate professor of home economics, $460.

Seminar on the extension of shelf-life of foods directed to the needs of food processors, distributors and retailers, Dr. Miller, $460; short courses, demonstrations and field consultation on the application of new technology to the wood-using industry, O. L. Fitzgerald, associate professor of forest utilization, $1,387.

Workshops, seminars and field consultations on the application of new technology in the agricultural industry, including equipment manufacturers, processors and retail establishments, Dr. Fred Beckett, head of the department of agricultural engineering, $6,739.

Swayze Fund

JONESVILLE (Special) — Contributions are still being accepted for the "Robert Swayze Fund" at the Catahoula Bank, or at the Riverside Restaurant, in Jonesville. This fund is for assistance with the hospital bills for Robert Swayze, who underwent heart surgery in Houston more than three months ago. He has been in critical condition since that time.

Gulfport Girl Named Miss Hospitality

BILOXI, Miss. (AP) — Gulfport's Carolyn Anderson, a brunette beauty, was named Mississippi's 18th Miss Hospitality Saturday night.

Debbie Wacker of Jackson, was named first alternate. Becky Allum of Ellisville, was second alternate.

Miss Anderson was chosen by a panel of out-of-state judges from 63 local winners in the annual contest sponsored by the travel department of the State Agricultural and Industrial Board.

She is the 20-year-old daughter of Mr. and Mrs. Barney S. Anderson, and will be a junior this fall at the University of Southern Mississippi.

Miss Anderson was Mississippi's Junior Miss in 1964, and was a preliminary winner in America's Junior Miss Pageant at Mobile, Ala. She is a brunette with brown eyes, stands 5-5, weighs 120, and measures 36-25-35.

Miss Wacker, a junior at Belhaven College, is the daughter of the Rev. and Mrs. Robert E. Wacker, who are longtime missionaries in Peru.

NEW USED OFFICE FURNITURE
CHAIRS
• STENO
• EXECUTIVE
from $19.95
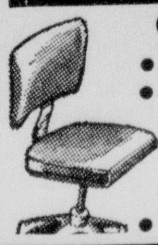
• FILES - SAFES
DESKS
Wood and Steel from $24.95

A Warehouse Full!
Select From More Than 100 Desks
THE LIEBER CO.
100 11th St. 323-6639

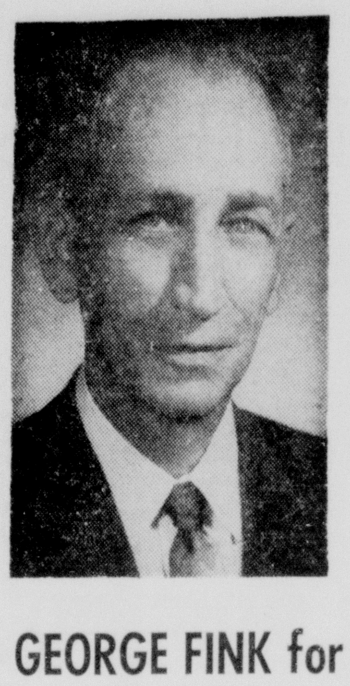
• George Fink believes the early establishment of a family court is imperative.
• George Fink, will place all fines on a equal footing with those of our district court.
• George Fink will ask the legislature to provide an acceptable scientific test for driving while under the influence of intoxicants.
• George Fink, when imposing a jail sentence, will permit the person to do his regular job so that his or her family will not be deprived of the necessities of life. His sentence will be carried out at nights, on weekends and holidays.
VOTE
GEORGE FINK for JUDGE, MONROE CITY COURT
Paid For By George Fink

Obtains Freighter

BERLIN (AP) — A 23-year-old Berlin soccer fan strangled his foster mother after an argument over his television viewing of the World Cup games in London, police reported Saturday night.

Investigators said Peter Unglaube had admitted killing Elisabeth Hedrick Friday night because she had chastised him for staying home from work to watch the games.

ELECT A QUALIFIED MAN

W. C. "JACK" OGLESBEE
Now Serving As Your Deputy City Marshall
• Experienced
• Capable • Reliable
VOTE NO. 29
Paid for by W. C. Oglesbee

Band Holds Readings At Ouachita

A jazz arrangement of "Dixie!" has been a popular number with members of the Ouachita Parish High School summer reading band during their meetings at the school each Tuesday night since June 7.

During the summer, the band has read approximately 60 selections and has had a total attendance of 291 performers and an average attendance of 42 persons at each rehearsal period. Ouachita Parish High School Band director Jack White said such an attendance has resulted in "a very successful summer instrumental program."

The Ouachita Band has opened its summer rehearsals to other schools and students from Neville, Wossman, Northeast Louisiana State College, Istrouma of Baton Rouge, Rayville, Interlochen Arts Academy and Dallas, Tex., have participated.

Purpose of the rehearsals is to give students of the band a chance to keep their mouthpieces and reed in shape and to improve their sight-reading while enjoying fellowship with other band students.

Selections read during the summer have included Holst's two Suites and Milhaud's "Suite Francaise."

Drum majors for the band are Johnny Rugg and Ralph Asby.

Tech Man To Head Center

RUSTON (Special) — Clark Ramsaur of the Louisiana Tech Psychology Department was named Thursday night to head the board of directors of the Ruston area Guidance Center. Also elected were Mrs. L. E. Dawson, vice-chairman and Mrs. Wayne Herren, secretary. C. W. Colvin is past president.

Quarterly meetings were set for the first Thursday night in each yearly quarter.

Dr. Douglas Greve, regional direction of the Mental Health centers from Monroe, addressed the group explaining that the Ruston Center could not be open full-time because of a shortage of funds. Local Administrator Elwood Henry gave local reports.

Greve said the new building proposed in the Ruston medical complex was being delayed because plans called for the construction of each of the facilities in each region at the same time. He explained that the headquarters building in Monroe was being delayed because of difficulty with land purchase and this was affecting the Ruston development. Carroll Biggs of the local center's building committee requested information on transfer of the deed to the land.

The Ruston area Guidance Center is concerned with "any emotional or mental problem" in children or adults, according to Mrs. Herren. The center is open on Wednesday and Thursday each week from 8 a.m. to 5 p.m. and from 8 a.m. to noon on Friday.

Members of the board of directors of the Center are: W. L. Caldwell, Judge Fred Jones, Thomas Judd, James D. Graves, Cliff Huddleston, Biggs, Mrs. Bess Cook, Mrs. Dawson, Dr. Bruce Everist, Ramsaur and Colvin.

Blanks Mailed For Festival

JONESVILLE (Special) — Entry blanks have been mailed to various clubs, individuals, and colleges for sponsoring contestants in the annual Louisiana Soybean Beauty Pageant scheduled here Sept. 9-10, Mrs. B. C. Wilson Jr., entry committee chairman, said.

All unmarried girls between ages 18-28 may obtain entry blanks from Mrs. Wilson at Box 207, Jonesville, or Mrs. Roger Killingsworth, Box 67, Jonesville.

Entry fee per contestant is $15 which must accompany the entry blank. Checks should be made payable to Louisiana Soybeans Festival Inc.

Marine Finishes Combat Training

JONESVILLE (Special) — Marine Private Carey L. Trisler, son of Mr. and Mrs. Riley Trisler of Mayna, has completed individual combat training at Camp Pendleton, Calif.

The four-week course included over 200 hours of instruction under simulated combat conditions, covering squad tactics, guerrilla warfare, day and night combat patrolling, and the use of infantry weapons.

His next stop is four weeks of basic specialist training in his military occupational field.

Degree Recipient

JONESVILLE (Special) — Mrs. S. E. Richardson of Jonesville is one of 43 scheduled to receive degrees from Louisiana College August 10 at 9:30 a.m. in Alexandria Hall during the summer commencement exercises, according to Dr. G. Earl Guinn, president.

Mrs. Richardson has been majoring in English education.

STATEMENT OF CONDITION OF
MONROE BUILDING AND LOAN ASSOCIATION
MONROE, OUACHITA PARISH, LOUISIANA
FURNISHED TO THE STATE BANK COMMISSIONER AND SUPERVISOR OF HOMESTEAD AND BUILDING AND LOAN ASSOCIATIONS AS OF THE CLOSE OF BUSINESS ON
JUNE 30, 1966

ASSETS

First Mortgage, Direct Reduction Loans	$35,455,212.71	
F. H. A. Title 1 Loans	7,108.68	
Accrued Interest Receivable on First Mortgage Loans	11,847.06	
Advances for Taxes, Insurance, Etc., on First Mortgage Loans	813.18	$35,474,981.63
Loans Secured by Shares of this Association		157,788.64
Real Estate Owned		19,086.77
Stock in Federal Home Loan Bank	300,000.00	
FSLIC Prepaid Premium	357,988.28	
U. S. Government Obligations	2,675,000.00	
Other Investment Securities	150,000.00	3,482,988.28
Cash on Hand and in Banks		102,458.66
Office Building	127,202.81	
Less: Allowance for Depreciation	62,772.34	64,430.47
Furniture, Fixtures and Equipment	115,254.76	
Less: Allowance for Depreciation	86,183.00	29,071.76
Deferred Charges		5,311.38
Other Assets		3.00
Total Assets		$39,336,120.59

LIABILITIES

Optional Payment Shares	$20,156,171.59	
Full Paid Shares	14,684,675.33	$34,840,846.92
Advances From Federal Home Loan Bank		950,000.00
Borrowed Money, from Banks		200,000.00
Interest Accrued on Advances from Federal Home Loan Bank		4,197.00
Loans in Process		676,325.74
Advance Payments by Borrowers for Taxes and Insurance	15,921.98	
Unapplied Mortgage Credits	707.30	16,629.28
Other Liabilities		34,287.87
Unearned Profits on Real Estate Sold	7,867.63	
Income Collected in Advance	13,890.22	
Unearned Discount	2,987.53	24,745.38
Reserve for Uncollected Interest		11,847.06
Contingent Loss Account	71,593.83	
Federal Insurance Reserve	2,201,057.47	
Undivided Profits	304,590.04	2,577,241.34
Total Liabilities		$39,336,120.59

State of Louisiana
Parish of Ouachita

I, J. C. Mingledorff, Secretary of the above named Association, do solemnly swear that the foregoing statement is true and correct to the best of my knowledge and belief.

J. C. Mingledorff
Secretary

Subscribed and sworn to me this 29th day of June, 1966.

James Z. Deviss
Notary Public

State of Louisiana
Parish of Ouachita

We, the auditors of the above named Association, do solemnly swear that the foregoing statement is true and correct to the best of our knowledge and belief with the explanations contained in our audit of the accounts of the Association.

GARELICK, BRADLEY & HELLER
Certified Public Accountants
Leonard M. Webb
Certified Public Accountant

Sworn to and subscribed before me this 29th day of June, 1966.

James Z. Deviss
Notary Public
Parish of Ouachita

Sears

Shop Sears For Low Prices On All Your

Bath Shop Needs

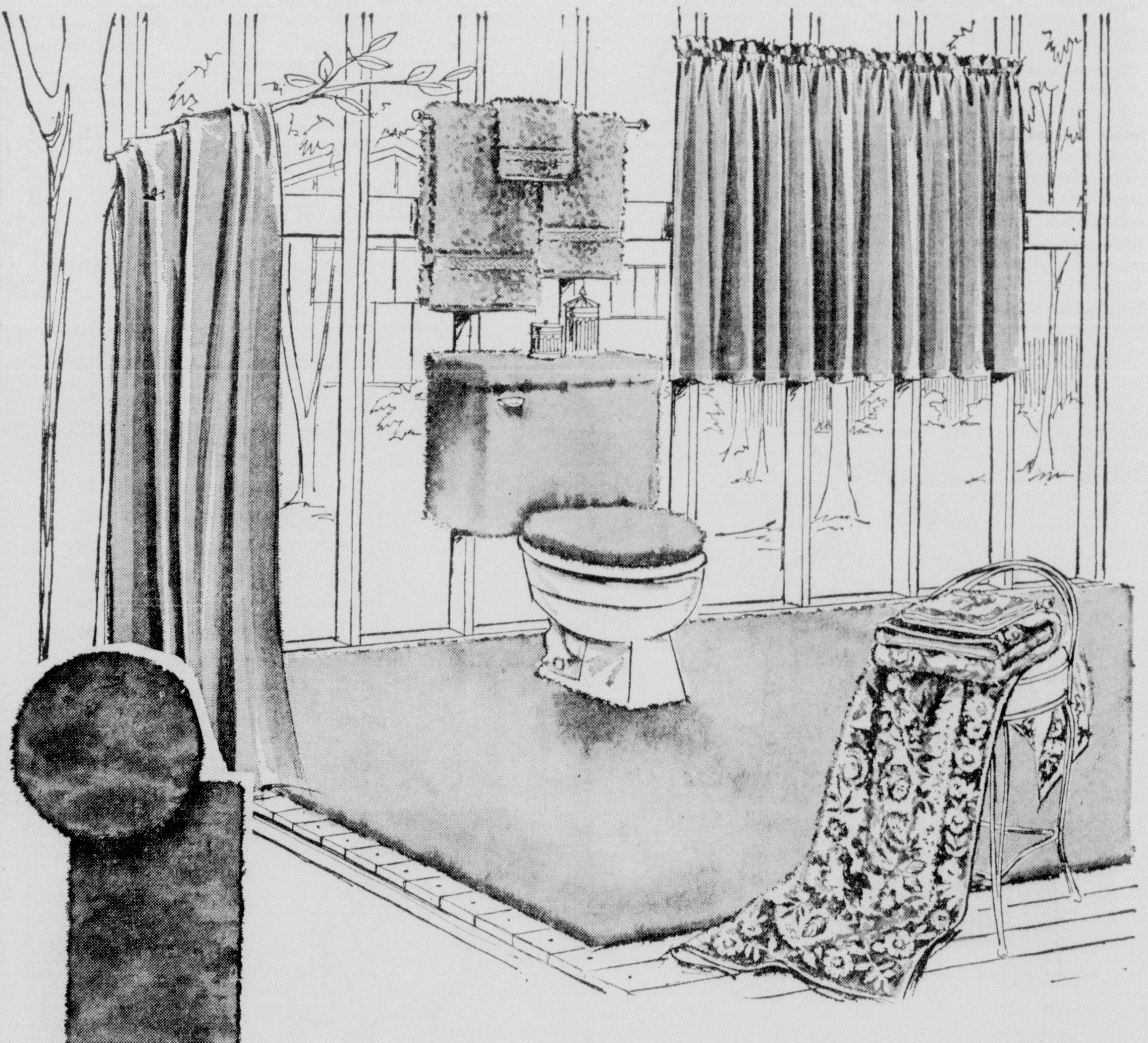

100% Virgin DuPont "Nylon Cloud" Nylon Pile

Save $1.01 on Bath Mats

3 Days Only!

New from Harmony House. Has non-skid Sear-A-Grip backing. Easy care, durable. Highly soil resistant. Extra coat of rubber on back. Will not crack, peal, or mar floors. Machine washable with lukewarm water. 3 days only.

Regular $3.98 24x36-in. 2.97

Reg. $2.98 Fitted Rugs 2.57 — Reg. $2.98 Round Rugs 2.57 — Reg. $5.98 24x48-in. Rugs 4.97 — Reg. $1.98 Lid Cover 1.67 — Reg. $4.29 Tank Cover 3.67

Sears Arden Plastic Curtains
Sears Low Price 4.99
• Beauty Shirr Ruffling
• Mildew Resistant
• Stain Resistant

Matching Arden Shower Curtains
Sears Low Price 4.99
• Extra Fullness For Beauty
• Stain Resistant
• Mildew Resistant

Cotron® Towels In 16 Solid Colors
Reg. $2 - Save 43c 1.57
• $1 Hand Towels Only 84c
• 50c Wash Cloths Only 44c
• Assorted Colors

Cotron® Towels With Floral Designs
Reg. $2 - Save 43c $2
• $1 Hand Towels Only 84c
• 50c Wash Cloths Only 44c
• Assorted Colors

SHOP AT SEARS AND SAVE
Satisfaction Guaranteed or Your Money Back

Sears
SEARS, ROEBUCK AND CO.

1501 LOUISVILLE AVE.
PHONE 387-3750
FREE PARKING

STORE HOURS
Mon., Tues., Wed. 9 AM to 5:30 PM
Thurs., Fri., Sat. 9 AM to 9 PM

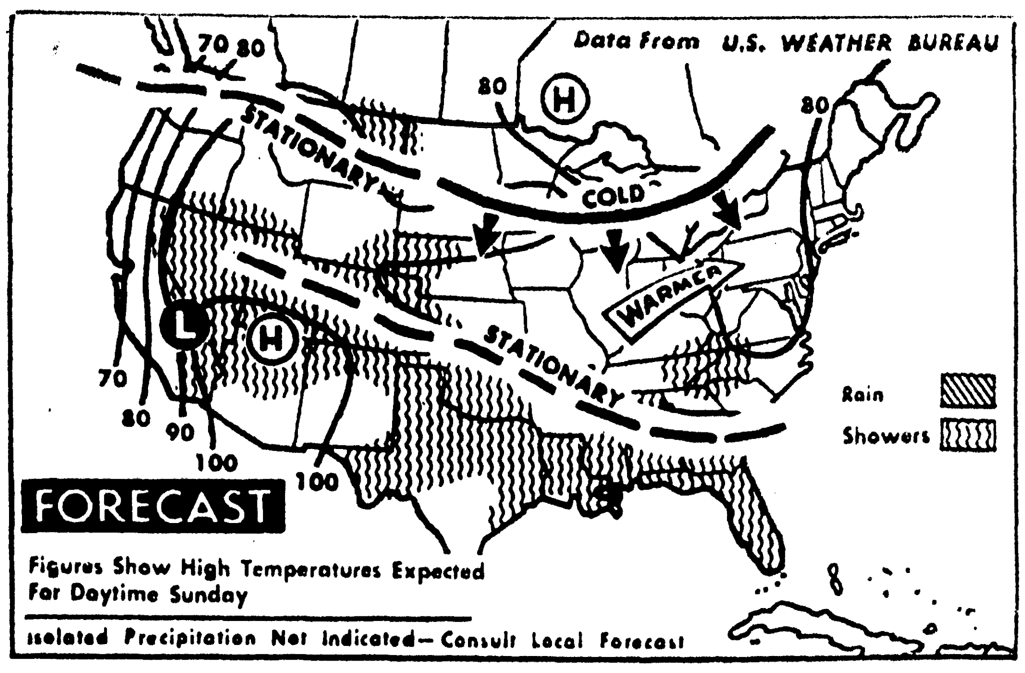

SCATTERED SHOWERS and thundershowers are expected today over the South Atlantic states, Gulf coast, southern and central Plains, southern and central Plateaus and portions of the northern Plateaus. Warmer temperatures are forecast for New England, the Lakes and the Ohio and Mississippi valleys and temperatures across the rest of the nation will remain about the same. (AP Wirephoto Map)

Weather Forecast

MONROE AND VICINITY — Partly cloudy through Monday with widely scattered thundershowers occurring mainly in the afternoons. No important temperature changes. Low tonight 72 to 78. High today 92 to 98. Southwest winds 5 to 15 mph. Probability of rain 20 per cent in the afternoons and early evenings.

MONROE READINGS

High Saturday	98
Low Saturday	74
Sunrise today	5:20
Sunset today	7:08
Sunrise Monday	5:21

PRECIPITATION

Rainfall Saturday	.07
Rainfall this month	.60
Total since Jan. 1	30.71

A YEAR AGO

High temperature	87
Low temperature	68

JULY AVERAGES

Temperature	82.4
Precipitation	4.77

LOUISIANA — Partly cloudy through Monday with widely scattered thundershowers occurring mainly in the afternoon. Continued hot. Low tonight 72 to 78. High today 92 to 98.

LOUISIANA DELTA — Drying conditions good in the daytime becoming fair to locally poor late at night and in shower areas. Dewpoints in the 70's. Near 60 per cent sunshine today and 70 per cent Monday. Probability of rain 20 per cent during the afternoon and early evenings through Monday. Winds southwesterly 5 to 15 mph except less than 6 mph late at night.

ARKANSAS — Partly cloudy through Monday with a few thundershowers this afternoon and again Monday afternoon. Little change in temperatures today and tonight. Highs today mostly in the low 90's. Low tonight 68 to 74. Probability of showers 30 per cent today decreasing to 10 per cent tonight.

MISSISSIPPI — Partly cloudy to cloudy through tonight with widely scattered showers and a few thunderstorms. Partly cloudy Monday with a chance of a few thundershowers in the afternoon. Mild tonight with lows of 66 to 74. Little change in temperature through Monday with the high today of 86 to 94.

MIDSOUTH HIGHLIGHTS — Scattered showers and a few thundershowers were active over western and southern Arkansas, the Louisiana delta and central and southern portions of Mississippi Saturday. Rainfall amounts in the heavier showers ranged from one-half inch to one and one-half inches. High temperatures ranged from the upper 80's over to the Missouri bootheel, west Tennessee and northeast Arkansas to the upper 90's over southeast Arkansas and the Louisiana delta.

Twin City - Area Deaths

C. L. Harrison

Funeral services for Charlie L. Harrison, 69, of 207 Isabelle St., Monroe, will be at 4 p.m. today in Highland Park Baptist Church with the Revs. Earl Wiggins, H. P. Tarpley and V. R. Hendrick officiating.

Burial will be Hasley Cemetery under direction of Peter's Funeral Home of Monroe.

Mr. Harrison, a native of Oak Leaf, Ark., died early Thursday morning in the Veterans Administration Hospital in Fayetteville, Ark.

All Legionaries are asked to attend the graveside rites and wear their caps.

• • •

Mrs. Oden

Mrs. Tommye Oden, 95, died at the St. Joseph's Nursing Home Saturday afternoon where she had been a resident since 1962.

She is formerly of Shreveport.

Funeral services will be Monday at St. John's Catholic Church in Shreveport. Burial will be in St. Joseph's Cemetery at Shreveport by Osborn Funeral Home of Shreveport.

• • •

J. C. Alexander

Funeral services for James Carroll Alexander, 54, of Rt. 1, West Monroe, will be today at 2 p.m. in Kilpatrick Funeral Chapel in West Monroe with the Rev. Clifton Tennison officiating.

Burial will be in Greenwood Cemetery in Ruston. Graveside rites will be conducted.

Mr. Alexander died Thursday night in Glenwood Hospital after a brief illness.

He is survived by his widow, Mrs. Frances Alexander, West Monroe; one son, Capt. Larry Alexander with the U.S. Air Force; two daughters, Mrs. George Hare of West Monroe and Mrs. Ronnie Wilson of New Orleans; three step-daughters, Mrs. Don Lanier and Mrs. Paul Waldon, both of Monroe, and Mrs. James L. McGuire of West Monroe; two brothers, Raymond Alexander of West Monroe and Carey Alexander, Shreveport; three sisters, Mrs. C. H. Whitehead, West Monroe, Mrs. Sanford Etier of Dallas, Tex., and Mrs. R. L. Scaffe, Shreveport; and 11 granchildren.

Robert J. Williams

WINNSBORO (Special) — Funeral services for Robert Jean Williams, 75, of Swampers, will be today at 2 p.m. at Turkey Bluff Baptist Church near Swampers. Burial will be in Harris Cemetery near here under direction of First National Funeral Home of Winnsboro.

Mr. Williams died in a Columbia rest home Wednesday after a long illness.

• • •

Mrs. Hall

BASTROP (Special) — Funeral services for Mrs. Ola Mae Hall, 52, of Bastrop, will be at 2 p.m. today in the chapel of Blackwell-Golden Funeral Home here with Bill York, pastor of the Church of Christ, officiating.

Burial will be in Carter Cemetery on Collinston Road.

Mrs. Hall died in Morehouse General hospital about 12:45 p.m. Friday after a long illness.

• • •

Mrs. Sanders

DELHI (Special) — Mrs. Ina Lenora Sanders, 90, of Delhi, died Saturday in Richland Nursing Home here after a long illness.

Funeral services will be today at 3 p.m. in the First Baptist Church here with the Rev. W. A. Dearman officiating, assisted by the Rev. Lester Ferris. Burial will be in Delhi Masonic Cemetery under direction of First National Home of Delhi.

She is survived by a daughter, Mrs. Mae McEachern of Delhi; two sons, Guy Sanders of Delhi and Shelby Sanders of Houston, Tex.; a sister, Mary Smith of Foxworth, Miss.; three brothers, Jim and Leo Jackson of Prentiss, Miss., and A. N. Jackson of Grove, Tex.; and nine grandchildren and 17 great-grandchildren.

Pallbearers will be nephews.

• • •

I. G. Gibson

EL DORADO, Ark. (Special) — Funeral services for Lawrence George Gibson, 67, of Huttig, Ark., will be today at 2:30 p.m. in Jack Mayfield Memorial Methodist Church in Huttig with the Rev. Robert H. Jackson officiating. Burial will be in Arlington Cemetery here under direction of Young's Funeral Home of El Dorado.

Mr. Gibson died Saturday morning at Warner Brown Hospital here.

He was retired from the Olin Mathieson Chemical Corporation in Huttig.

Survivors include a sister, Mrs. E. R. Ford of Huttig, Ark.

• • •

Mrs. Sullivan

Mrs. Florence Sullivan, 62, of Rt. 2, Eros, died early Saturday in the Glenwood Hospital following a short illness.

Funeral services will be at 3 p.m. today in the Clark Springs Baptist Church with the Revs. V. L. Pruett and H. R. Spence officiating.

Burial will be in Clarks Spring Cemetery under direction of Hixson Brothers Funeral Home of Monroe.

She is survived by her husband, Clarence Sullivan, Eros; one son, Robert Sullivan, West Monroe; one daughter, Mrs. Bennie Glennon, West Monroe; one brother, Steve Springfield, Jonesboro; and three grandchildren.

Pallbearres will be Travis Golson, Tom Wayne Golson, Hardy Wills, Hal Wales, Webb Roberts, and John Frank Russell.

Deadline Set To Qualify For Action

HOMER (Special) — Deadline to qualify as a member of the Claiborne Community Action Assn. board of directors is Thursday, Reese Van Hoosier, president of the CCAA emphasized.

A 24-member board of directors, representing all wards of the parish will be voted upon Aug. 23. A 20-member board has been serving temporarily to get the Community A on program started in the parish.

Twelve white and 12 Negro board members are to be elected, as each ward will be represented, with the exception of ward three and seven, having two white and two Negro members.

Programs of the Office of Economics Opportunity will be administered by the board. A survey is being made at this time to determine the best programs suited to attack poverty in Claiborne, Van Hoosier explained.

Bandit Steals Man's Lunch

PHILADELPHIA (AP) — Two policemen checking the inside of an abandoned truck early Saturday looked out upon hearing a scuffle, and saw one man pin another in a nearby doorway and grab a paper bag from him.

Half a block away, after a chase, Patrolmen Casimir Raubentas and William Baker arrested James Pleasant, 20, and recovered the paper bag.

The robbery victim, Ezel Leslie, 51, readily identified both his assailant and the "hot" loot inside the bag — his steak sandwich with French fries.

Minister Of Year

SICILY ISLAND (Special) — Rev. Luther W. Taylor, pastor of the First Methodist churches of Sicily Island and Harrisonburg was recently named Rural Minister of the Year in Louisiana by the Progressive Farmer and Emory University of Atlanta, Ga

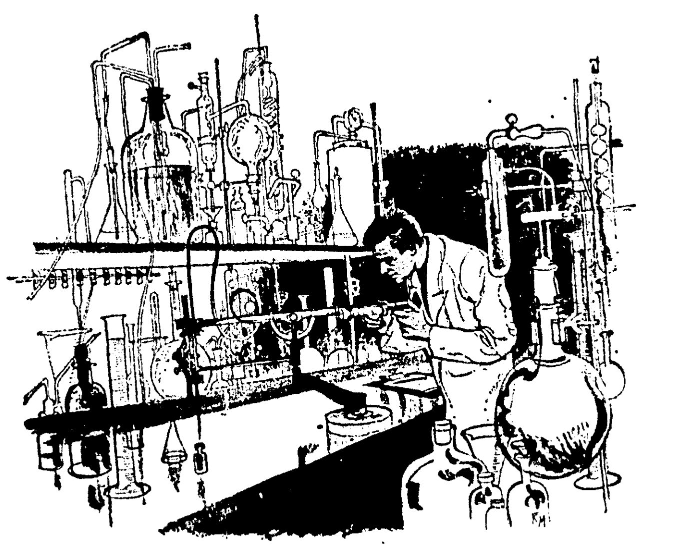

LITTLE LEAGUE TODAY

COLLEGE TOMORROW

A PASS BOOK SAVINGS ACCOUNT AT PEOPLE'S HOMESTEAD CAN HELP YOU PREPARE FOR HIS FUTURE

Time has a way of moving quickly and first thing you know your son or daughter will be ready for college. This is a dream that we parents cherish for our children . . . but with the increased cost of tuition, books and other incidental fees, a college education has become very costly. People's Homestead suggests you begin now to save regularly and systematically, and when the time comes the money will be there to send them through school.

- 5% current annual dividend rate paid or compounded semi-annually.
- Any amount accepted. Dividends paid on all accounts of $25 or more
- Savings insured up to $10,000 by FSLIC, an agency of the federal government
- Save by mail . . . We pay postage both ways

The People's Homestead AND SAVINGS ASSOCIATION

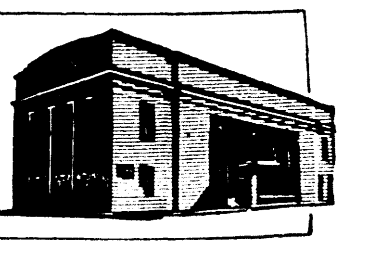

SEE THE WORLD'S LIGHTEST DIRECT DRIVE CHAIN SAW.

McCULLOCH MAC 1-10

The greatest lightweight of 'em all is here. 10½ lbs.* of fast-cutting, dependable, easy-handlin' McCulloch. It'll tackle any cutting job you've got around the farm, cabin or right at home. Complete with 12" cutting team, fingertip primer, weatherproof ignition, big capacity gas and oil tanks and the new, streamlined design that won't hang up in heavy brush or limbing work.

*Engine weight only, dry, less bar and chain.

EARL'S Engine Service
3106 Breard Ph. 322-0014

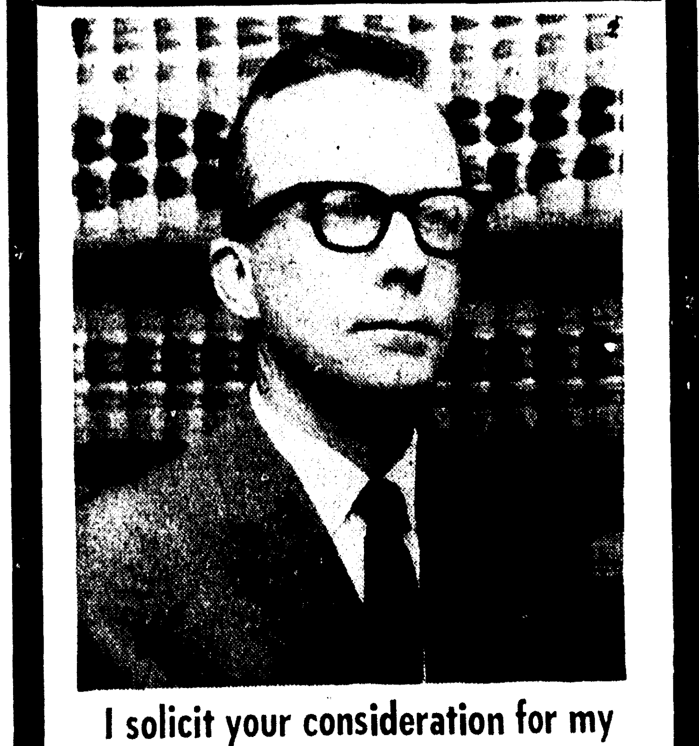

I solicit your consideration for my candidacy.

I can make no promises to you of any Utopia, I can only promise that my primary obligation will be to uphold the law, not to make it, not to modify it, and not to execute it. This entails the extending in criminal matters to the individual accused the reasonable doubt and the weighing of evidence fairly in civil matters. Any other obligation or any other promise can and will result in destruction of this Government or any Government. I do represent to you that I have the experience, the stamina, the courage and the dedication to the law and to this City to fulfill this promise.

★ ★ ★ ★ ★ ★

WILLIAM L. "BILL" CROWE

CANDIDATE FOR MONROE CITY JUDGE

- Impartial
- Independent
- Experienced
- Qualified

AD PAID FOR BY W. L. "BILL" CROWE

Sears

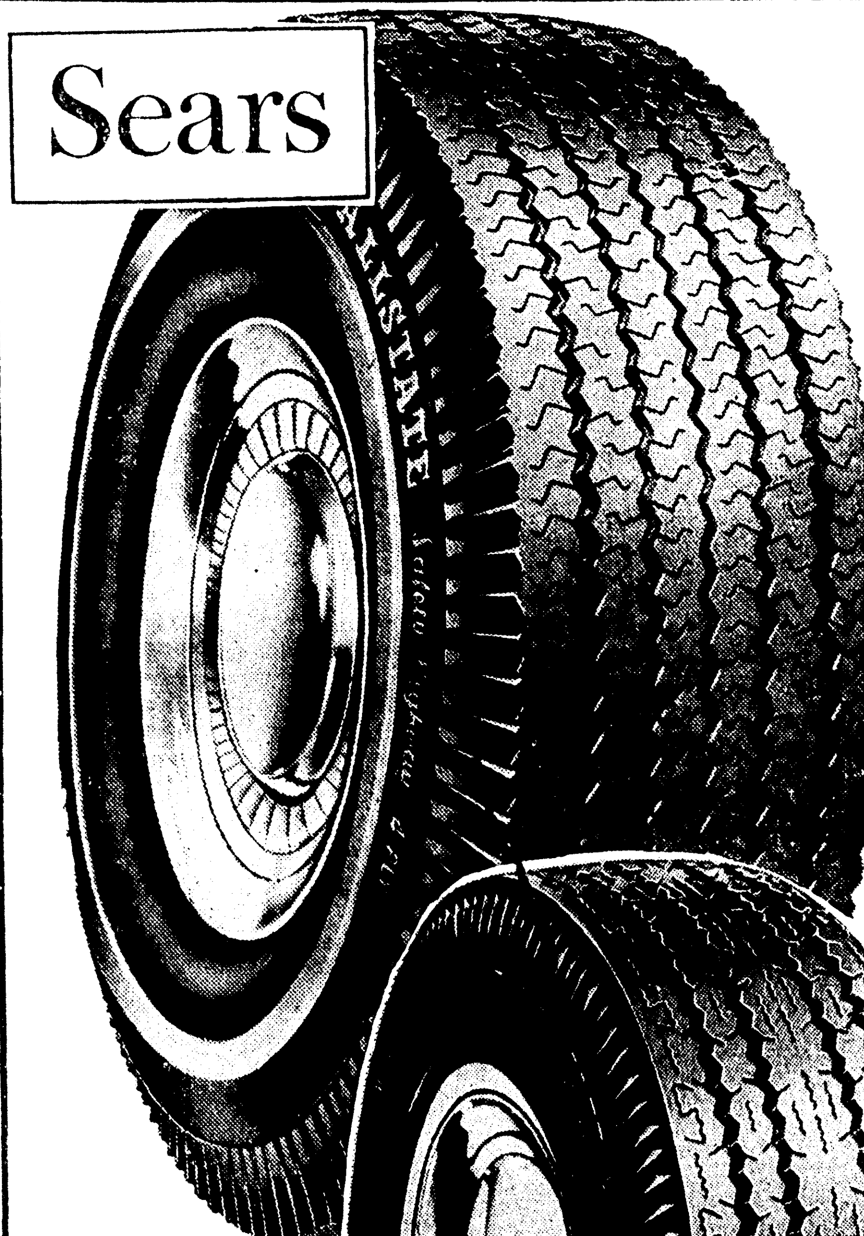

Safety Highway 4 Ply Nylon Tire

18 - Month Wear - Out Guarantee

6.70x15 Blackwall Tube Type — 6.77 Plus $1.87 Federal Excise Tax and Old Tire

Tubeless Blackwall	Price With Old Tire	Plus F.E.T. Tax
6.00x13	$ 8.77	$1.61
6.50x13	9.77	1.83
7.00x14	9.77	2.11
7.50x14	10.77	2.20
8.00x14	12.77	2.36
5.60x15	10.77	1.68

Whitewalls In Tubeless Sizes Only $2.00 More. Plus Same F.E.T.

Highway Special 4 Ply Nylon Tire

24 - Month Wear - Out Guarantee

6.00x13 Tubeless Blackwall — 10.88 Plus $1.61 F.E.T. and Old Tire

Tubeless Blackwall	Price With Old Tire	Plus F.E.T. Tax
6.50x13	$12.88	$1.83
7.00x13	14.88	1.90
7.50x14	14.88	2.20
8.00x14	16.88	2.36
8.50x14	18.88	2.57
6.70x15	14.88	2.21
7.10x15	16.88	2.35
7.60x15	18.88	2.55

Whitewalls Just $3.00 More Per Tire. Plus Same F.E.T.

ALLSTATE Passenger Tire Guarantee

TREAD LIFE GUARANTEE AGAINST ALL FAILURES

Every ALLSTATE tire is guaranteed against all failures from road hazards or defects for the life of the original tread. If tire fails, we will—at our option—repair it without cost; or, in exchange for the tire, we will replace it charging only for tread worn (charge will be a pro-rata share of then current regular selling price plus Federal Excise Tax).

TREAD WEAR GUARANTEE

We guarantee tread life for the number of months designated. If tread wears out within this period, return the tire. In exchange, we will replace it charging then current regular selling price plus Federal Excise Tax, less a set dollar allowance.

NO MONEY DOWN on Sears Easy Payment Plan

SHOP AT SEARS AND SAVE

Satisfaction Guaranteed or Your Money Back

Sears SEARS, ROEBUCK AND CO.

1501 Louisville Ave. Phone 387-3750 FREE PARKING

STORE HOURS
Mon., Tues., Wed. 9 AM to 5:30 PM
Thurs., Fri., Sat. 9 AM to 9 PM

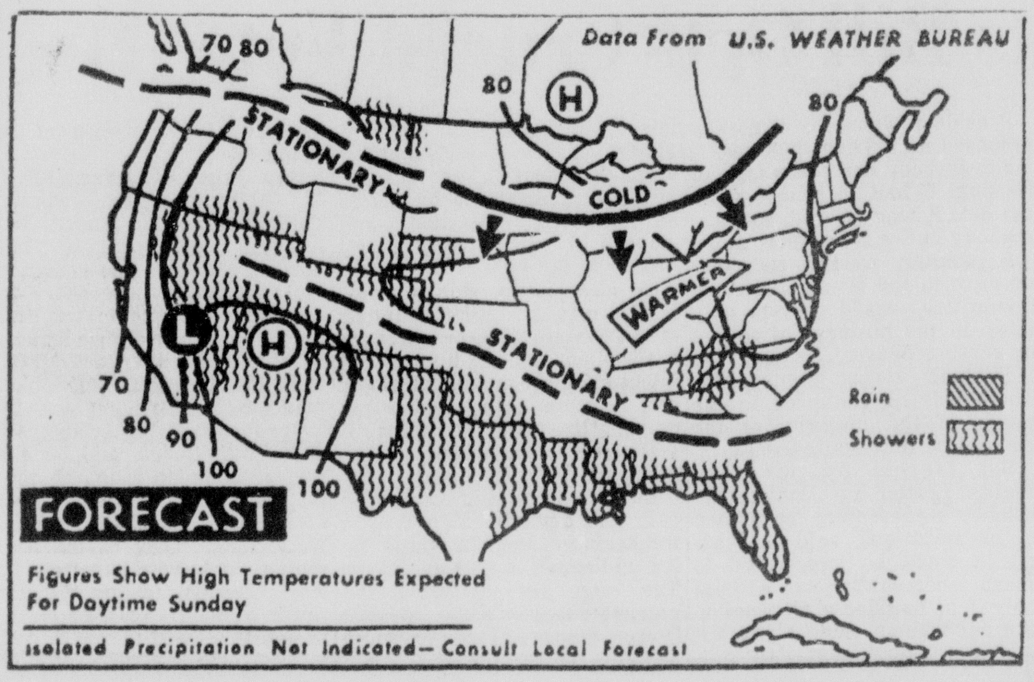

SCATTERED SHOWERS and thundershowers are expected today over the South Atlantic states, Gulf coast, southern and central Plains, southern and central Plateaus and portions of the northern Plateaus. Warmer temperatures are forecast for New England, the Lakes and the Ohio and Mississippi valleys and temperatures across the rest of the nation will remain about the same. (AP Wirephoto Map)

Weather Forecast

MONROE AND VICINITY — Partly cloudy through Monday with widely scattered thundershowers occurring mainly in the afternoons. No important temperature changes. Low tonight 72 to 78. High today 92 to 98. Southwest winds 5 to 15 mph. Probability of rain 20 per cent in the afternoons and early evenings.

MONROE READINGS

High Saturday	98
Low Saturday	74
Sunrise today	5:20
Sunset today	7:08
Sunrise Monday	5:21

PRECIPITATION

Rainfall Saturday	.07
Rainfall this month	.60
Total since Jan. 1	30.71

A YEAR AGO

High temperature	87
Low temperature	68

JULY AVERAGES

Temperature	82.4
Precipitation	4.77

LOUISIANA — Partly cloudy through Monday with widely scattered thundershowers occurring mainly in the afternoon. Continued hot. Low tonight 72 to 78. High today 92 to 98.

LOUISIANA DELTA — Drying conditions good in the daytime becoming fair to locally poor late at night and in shower areas. Dewpoints in the 70's. Near 60 per cent sunshine today and 70 per cent Monday. Probability of rain 20 per cent during the afternoon and early evenings through Monday. Winds southwesterly 5 to 15 mph except less than 6 mph late at night.

ARKANSAS — Partly cloudy through Monday with a few thundershowers this afternoon and again Monday afternoon. Little change in temperatures today and tonight. Highs today mostly in the low 90's. Low tonight 68 to 74. Probability of showers 30 per cent today decreasing to 10 per cent tonight.

MISSISSIPPI — Partly cloudy to cloudy through tonight with widely scattered showers and a few thunderstorms. Partly cloudy Monday with a chance of a few thundershowers in the afternoon. Mild tonight with lows of 66 to 74. Little change in temperature through Monday with the high today of 86 to 94.

MIDSOUTH HIGHLIGHTS — Scattered showers and a few thundershowers were active over western and southern Arkansas, the Louisiana delta and central and southern portions of Mississippi Saturday. Rainfall amounts in the heavier showers ranged from one-half inch to one and one-half inches. High temperatures ranged from the upper 80's over to the Missouri bootheel, west Tennessee and northeast Arkansas to the upper 90's over southeast Arkansas and the Louisiana delta.

Twin City - Area Deaths

C. L. Harrison

Funeral services for Charlie L. Harrison, 69, of 207 Isabelle St., Monroe, will be at 4 p.m. today in Highland Park Baptist Church with the Revs. Earl Wiggins, H. P. Tarpley and V. R. Hendrick officiating.

Burial will be Hasley Cemetery under direction of Peter's Funeral Home of Monroe.

Mr. Harrison, a native of Oak Leaf, Ark., died early Thursday morning in the Veterans Administration Hospital in Fayetteville, Ark.

All Legionaries are asked to attend the graveside rites and wear their caps.

• • •

Mrs. Oden

Mrs. Tommye Oden, 95, died at the St. Joseph's Nursing Home Saturday afternoon where she had been a resident since 1962.

She is formerly of Shreveport.

Funeral services will be Monday at St. John's Catholic Church in Shreveport. Burial will be in St. Joseph's Cemetery at Shreveport by Osborn Funeral Home of Shreveport.

• • •

J. C. Alexander

Funeral services for James Carroll Alexander, 54, of Rt. 1, West Monroe, will be today at 2 p.m. in Kilpatrick Funeral Chapel in West Monroe with the Rev. Clifton Tennison officiating.

Burial will be in Greenwood Cemetery in Ruston. Graveside rites will be conducted.

Mr. Alexander died Thursday night in Glenwood Hospital after a brief illness.

He is survived by his widow, Mrs. Frances Alexander, West Monroe; one son, Capt. Larry Alexander with the U.S. Air Force; two daughters, Mrs. George Hare of West Monroe and Mrs. Ronnie Wilson of New Orleans; three step-daughters, Mrs. Don Lanier and Mrs. Paul Waldon, both of Monroe, and Mrs. James L. McGuire of West Monroe; two brothers, Raymond Alexander of West Monroe and Carey Alexander, Shreveport; three sisters, Mrs. C. H. Whitehead, West Monroe, Mrs. Sanford Etier of Dallas, Tex., and Mrs. R. L. Scaffe, Shreveport; and 11 granchildren.

Robert J. Williams

WINNSBORO (Special) — Funeral services for Robert Jean Williams, 75, of Swampers, will be today at 2 p.m. at Turkey Bluff Baptist Church near Swampers. Burial will be in Harris Cemetery near here under direction of First National Funeral Home of Winnsboro.

Mr. Williams died in a Columbia rest home Wednesday after a long illness.

• • •

Mrs. Hall

BASTROP (Special) — Funeral services for Mrs. Ola Mae Hall, 52, of Bastrop, will be at 2 p.m. today in the chapel of Blackwell-Golden Funeral Home here with Bill York, pastor of the Church of Christ, officiating.

Burial will be in Carter Cemetery on Collinston Road.

Mrs. Hall died in Morehouse General hospital about 12:45 p.m. Friday after a long illness.

• • •

Mrs. Sanders

DELHI (Special) — Mrs. Ina Lenora Sanders, 90, of Delhi, died Saturday in Richland Nursing Home here after a long illness.

Funeral services will be today at 3 p.m. in the First Baptist Church here with the Rev. W. A. Dearman officiating, assisted by the Rev. Lester Ferris. Burial will be in Delhi Masonic Cemetery under direction of First National Home of Delhi.

She is survived by a daughter, Mrs. Mae McEachern of Delhi; two sons, Guy Sanders of Delhi and Shelby Sanders of Houston, Tex.; a sister, Mary Smith of Foxworth, Miss.; three brothers, Jim and Lee Jackson of Prentiss, Miss., and A. N. Jackson of Grove, Tex.; and nine grandchildren and 17 great-grandchildren.

Pallbearers will be nephews.

• • •

I. G. Gibson

EL DORADO, Ark. (Special) — Funeral services for Lawrence George Gibson, 67, of Huttig, Ark., will be today at 2:30 p.m. in Jack Mayfield Memorial Methodist Church in Huttig with the Rev. Robert H. Jackson officiating. Burial will be in Arlington Cemetery here under direction of Young's Funeral Home of El Dorado.

Mr. Gibson died Saturday morning at Warner Brown Hospital here.

He was retired from the Olin Mathieson Chemical Corporation in Huttig.

Survivors include a sister, Mrs. E. R. Ford of Huttig, Ark.

• • •

Mrs. Sullivan

Mrs. Florence Sullivan, 62, of Rt. 2, Eros, died early Saturday in the Glenwood Hospital following a short illness.

Funeral services will be at 3 p.m. today in the Clark Springs Baptist Church with the Revs. V. L. Pruett and H. R. Spence officiating.

Burial will be in Clarks Spring Cemetery under direction of Hixson Brothers Funeral Home of Monroe.

She is survived by her husband, Clarence Sullivan, Eros; one son, Robert Sullivan, West Monroe; one daughter, Mrs. Bennie Glennon, West Monroe; one brother, Steve Springfield, Jonesboro; and three grandchildren.

Pallbearres will be Travis Golson, Tom Wayne Golson, Hardy Wills, Hal Wales, Webb Roberts, and John Frank Russell.

SEE THE WORLD'S LIGHTEST DIRECT DRIVE CHAIN SAW.

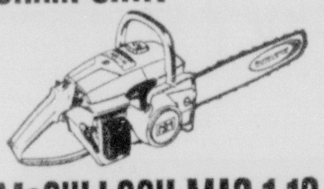

McCULLOCH MAC 1-10

The greatest lightweight of 'em all is here. 10½ lbs.* of fast-cutting, dependable, easy-handlin' McCulloch. It'll tackle any cutting job you've got around the farm, cabin or right at home. Complete with 12" cutting team, fingertip primer, weatherproof ignition, big capacity gas and oil tanks and the new, streamlined design that won't hang up in heavy brush or limbing work.

*Engine weight only, dry, less bar and chain.

EARL'S Engine Service

3106 Breard Ph. 322-0014

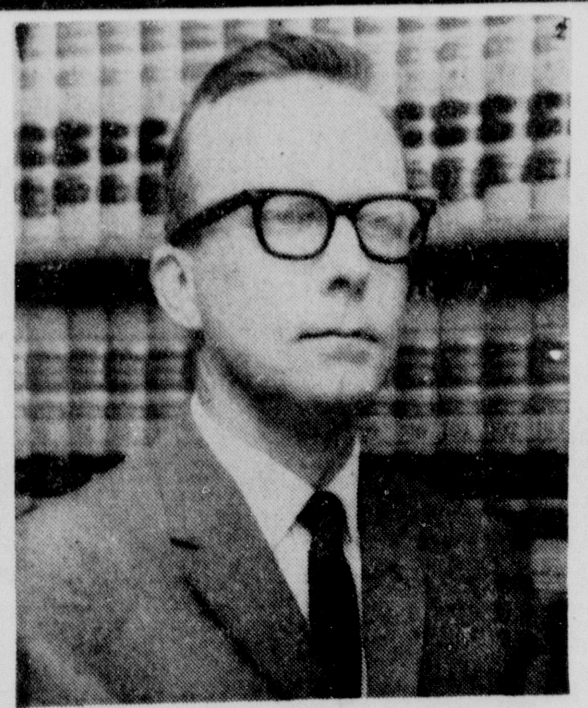

I solicit your consideration for my candidacy.

I can make no promises to you of any Utopia, I can only promise that my primary obligation will be to uphold the law, not to make it, not to modify it, and not to execute it. This entails the extending in criminal matters to the individual accused the reasonable doubt and the weighing of evidence fairly in civil matters. Any other obligation or any other promise can and will result in destruction of this Government or any Government. I do represent to you that I have the experience, the stamina, the courage and the dedication to the law and to this City to fulfill this promise.

★ ★ ★ ★ ★ ★

WILLIAM L. "BILL"

CROWE

CANDIDATE FOR

MONROE CITY JUDGE

- Impartial
- Independent
- Experienced
- Qualified

AD PAID FOR BY W. L. "BILL" CROWE

Deadline Set To Qualify For Action

HOMER (Special) — Deadline to qualify as a member of the Claiborne Community Action Assn. board of directors is Thursday, Reese Van Hoosier, president of the CCAA emphasized.

A 24-member board of directors, representing all wards of the parish will be voted upon Aug. 23. A 20-member board has been serving temporarily to get the Community Action program started in the parish.

Twelve white and 12 Negro board members are to be elected, as each ward will be represented, with the exception of ward three and seven, having two white and two Negro members.

Programs of the Office of Economics Opportunity will be administered by the board. A survey is being made at this time to determine the best programs suited to attack poverty in Claiborne, Van Hoosier explained.

Bandit Steals Man's Lunch

PHILADELPHIA (AP) — Two policemen checking the inside of an abandoned truck early Saturday looked out upon hearing a scuffle, and saw one man pin another in a nearby doorway and grab a paper bag from him.

Half a block away, after a chase, Patrolmen Casimir Raubentas and William Baker arrested James Pleasant, 20, and recovered the paper bag.

The robbery victim, Ezel Leslie, 51, readily identified both his assailant and the "hot" loot inside the bag — his steak sandwich with French fries.

Minister Of Year

SICILY ISLAND (Special) — Rev. Luther W. Taylor, pastor of the First Methodist churches of Sicily Island and Harrisonburg was recently named Rural Minister of the Year in Louisiana by the Progressive Farmer and Emory University of Atlanta, Ga

LITTLE LEAGUE TODAY

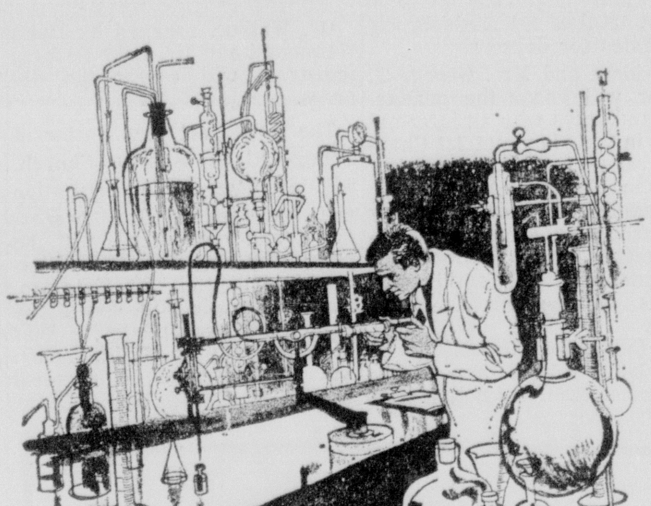

COLLEGE TOMORROW

A PASS BOOK SAVINGS ACCOUNT AT PEOPLE'S HOMESTEAD CAN HELP YOU PREPARE FOR HIS FUTURE

Time has a way of moving quickly and first thing you know your son or daughter will be ready for college. This is a dream that we parents cherish for our children . . . but with the increased cost of tuition, books and other incidental fees, a college education has become very costly. People's Homestead suggests you begin now to save regularly and systematically, and when the time comes the money will be there to send them through school.

- 5% current annual dividend rate paid or compounded semi-annually.
- Any amount accepted. Dividends paid on all accounts of $25 or more
- Savings insured up to $10,000 by FSLIC, an agency of the federal government
- Save by mail . . . We pay postage both ways

The People's Homestead AND SAVINGS ASSOCIATION

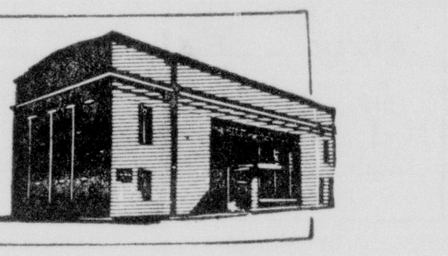

Sears

Safety Highway 4 Ply Nylon Tire

18-Month Wear-Out Guarantee

6.70x15 Blackwall Tube Type

6.77

Plus $1.87 Federal Excise Tax and Old Tire

Tubeless Blackwall	Price With Old Tire	Plus F.E.T. Tax
6.00x13	$ 8.77	$1.61
6.50x13	9.77	1.83
7.00x14	9.77	2.11
7.50x14	10.77	2.20
8.00x14	12.77	2.36
5.60x15	10.77	1.68

Whitewalls In Tubeless Sizes Only $2.00 More. Plus Same F.E.T.

Highway Special 4 Ply Nylon Tire

24-Month Wear-Out Guarantee

6.00x13 Tubeless Blackwall

10.88

Plus $1.61 F.E.T. and Old Tire

Tubeless Blackwall	Price With Old Tire	Plus F.E.T. Tax
6.50x13	$12.88	$1.83
7.00x13	14.88	1.90
7.50x14	14.88	2.20
8.00x14	16.88	2.36
8.50x14	18.88	2.57
6.70x15	14.88	2.21
7.10x15	16.88	2.35
7.60x15	18.88	2.55

Whitewalls Just $3.00 More Per Tire. Plus Same F.E.T.

ALLSTATE Passenger Tire Guarantee

TREAD LIFE GUARANTEE AGAINST ALL FAILURES

Every ALLSTATE tire is guaranteed against all failures from road hazards or defects for the life of the original tread. If tire fails, we will—at our option—repair it without cost; or, in exchange for the tire, we will replace it charging only for tread worn (charge will be a pro-rata share of then current regular selling price plus Federal Excise Tax).

TREAD WEAR GUARANTEE

We guarantee tread life for the number of months designated. If tread wears out within this period, return the tire. In exchange, we will replace it charging then current regular selling price plus Federal Excise Tax, less a set dollar allowance.

NO MONEY DOWN on Sears Easy Payment Plan

SHOP AT SEARS AND SAVE

Satisfaction Guaranteed or Your Money Back

Sears

SEARS, ROEBUCK AND CO.

1501 Louisville Ave.
Phone 387-3750
FREE PARKING

STORE HOURS
Mon., Tues., Wed. 9 AM to 5:30 PM
Thurs., Fri., Sat. 9 AM to 9 PM

181 Degree Candidates

NLSC Commencement Set For Saturday

Northeast Louisiana State College will hold summer commencement exercises Saturday night, Aug. 6, with Dr. C. C. Colvert of the University of Texas to deliver the address.

Exercises will be in Neville Auditorium beginning at 6:30 p.m. A total of 181 students are candidates for degrees.

President and Mrs. George T. Walker will honor the graduation candidates with an informal buffet in their home at 221 Chauvin Avenue from 11 a.m. until 1:30 p.m. Tuesday, Aug. 2.

Scheduled immediately after the graduation exercises Saturday night is a reception for graduates and their families and friends in the Neville Band Room.

Dr. Colvert, dean of Northeast from 1931 to 1944 when it was a junior college, and now professor of education at Texas, will be introduced at the commencement ceremonies by President Walker. Dr. William R. Hammond, dean of the School of Liberal Arts, will recognize the honor graduates and present the candidates for graduation.

Dr. Walker, assisted by Dean Hammond and Dr. Lake Oxford, registrar, will confer the degrees.

The Rev. Earl Ogg, pastor of College Place Baptist Church, will pronounce the invocation and benediction. The processional and recessional will be played by organist Mrs. Florence Z. Allbritton, associate professor of music, and one of the graudation candidates, Miss Barbara Addision of Shreveport, will be presented in a vocal solo.

We are quite sure that you are plagued with prejudice, misinformation, revulsion, misconceptions, fear or doubt about mental retardation.

Learn the truth. Write for a free booklet.

The President's Committee on Mental Retardation
Washington, D.C. 20201

Name________

Address________

City________

State________Zip Code______

Published as a public service in cooperation with The Advertising Council and International Advertising Newspaper Executives

Rorex Head Of Division For 'Givers

GEORGE ROREX
. . . Heads UGF Division

George Rorex, banking executive and civic leader, will head the Professional and Individuals Division for the United Givers Fund Campaign in Ouachita Parish this fall.

In making the announcement, Charles H. Bird, UGF campaign general chairman, said:

"Mr. Rorex's division chairmanship this year will add to a long list of services he has performed for the United Givers Fund and other organizations through the past years. He has wide experience in many civic activities in the community and is currently president of the Monroe Chamber of Commerce.

"He is a past president of the Rotary Club, past chairman and director of the American Red Cross Chapter, past chairman and director of the Salvation Army, a member of the Ouachita Parish School Board, member and past chairman of Greater Monroe Downtown Improvement Committee and director of the YMCA.

"Mr. Rorex is vice president and director of the Ouachita National bank.

"He will organize and direct the United Givers Fund Campaign among the professional groups and individuals throughout Ouachita Parish. He and his co-workers will seek contributions from all attorneys, architects, certified public accountants, dentists, engineers, ministers and physicians, as well as the clerical and technical staffs of these professional groups. Wealthy individuals will also be solicited by this division."

Rorex, in accepting his appointment, said:

"The commendable attributes of United Fund financing are community view of agency budgets, establishing of a community fund-raising goal and organization of a single community-wide annual compaign, in ways and procedures created by local civic leaders to obtain maximum results.

"The United Way of giving raises the most money for essential voluntary community services, at least cost, to serve the most people.

"The United Givers Fund Campaign offers the community a great unifying force where people, regardless of religious beliefs, their profession, or their position in the community, can join together to produce a stronger and better place to live.

"I urge all citizens to unite in giving moral and financial support to this local United Fund Campaign in order to continue the essential operations of voluntary health, welfare and recreational organizations."

Rorex and his wife Dorothy their daughter Janna are members of the First Baptist Church.

Chinese Officer Visits Viet Cong

SAIGON (UPI) —The government news agency claimed Saturday that a high ranking Communist Chinese officer attended a recent Viet Cong meeting in South Viet Nam.

The agency said documents found in a raid in Tay Ninh province disclosed the Chinese officer's presence at a meeting in Tay Ninh July 20.

It said a representative of North Vietnamese President Ho Chi Minh also attended the high-level conference, which was protected by an entire guerrilla regiment.

The report did not identify the Communist Chinese officer nor give details of the meeting.

Band Rehearsals

COLUMBIA (Special) — The 1966-67 Caldwell Parish High School Band will start pre-school rehearsals on Monday at 8:00 a.m.

The first meeting will end at 10:00 a.m. and other drill session times will be announced at this meeting, according to Herbert Gathright, band director.

Civil Rights Bill Gets Crucial Vote

WASHINGTON (AP) — The fight over open housing now racking the House paradoxically pits the most important supporters of the bill against the civil rights groups that want it the most.

For their allies in a crucial vote due Wednesday, the civil rights groups will have Southern Democrats anti-civil-rights Republicans, but the prospect leaves them undismayed.

"If people vote the way we think they should, we don't question their motives," says one civil-rights leader.

The proposal to outlaw racial discrimination in housing would have a tough enough time in any case, but a confusing legalistic side issue is compounding the difficulty in the House.

President Johnson originally proposed an outright ban covering everybody and every type of housing. It had no chance from the day it was offered, and everybody in Congress knew it.

A painfully worked out compromise in the House Judiciary Committee would cover only those in the business of selling or renting housing, leaving the individual owner untouched. There was no confusion in the minds of the majority of the committee that approved it.

But lawyers for the Civil Rights Leadership Conference, a lobby representing more than 50 organizations, said the language could be interpreted to mean a homeowner was exempt only if he handled a transaction himself without using a real estate agent. That would make it almost as tough as Johnson's original proposal.

The real estate lobby seized on this interpretation and stepped up its already heavy attack on the bill.

To clear it up, Rep. Charles M. Mathias Jr., R-Mid., author of the compromise, prepared an amendment making his original intent clear an individual owner and his agent both would be exempt. He plans to offer it Wednesday when the House takes up the issue.

But the leadership conference calls the amendment a drastic weakening of the bill and is lining up liberals to vote against it. The effect of defeating the amendment would be to give House approval to the more sweeping interpretation of the proposal.

Rep. Emanuel Celler, D-N.Y., 78, chairman of the Judiciary Committee, who guided four previous civil rights bills through the house, is convinced the amendment is needed if the housing section is to win final approval. So are House leaders. So is Rep. William M McCulloch, R-Ohio, chief GOP spokesman for civil rights.

Opponents of the section also agree with Celler, and for that reason they plan to march down the aisle with the staunch liberals when the vote comes Wednesday. They would then switch and vote against the whole section, feeling the narrower version would be easier to defeat.

7 Graduates To Become Lieutenants

Seven Northeast Louisiana State College summer graduates are scheduled to receive commissions as U.S. Army second lieutenants in ceremonies on the campus Saturday afternoon, Aug. 6.

The commissioning ceremonies will take place beginning at 2 p.m. in Biedenharn Recital Hall.

Dr. T. Eugene Holtzclaw, dean of the School of Education at Northeast, will be the main speaker at the ceremonies.

The seven graduates, products of Northeast's Army Reserve Officers Training Corps (ROTC) program, are Malcolm E. Decelle, Monroe; George D. Housley, West Monroe; John R. Lee, West Monroe; Donald R. Lott, Pineville; Hershell R. Nutt, Springhill; Wayne F. Rader, Monroe; and Joseph J. Zarro, Monroe.

The traditional pinning ceremony will follow the presentation of commissions with mothers, sisters, wives or sweethearts to pin the lieutenant's bars on the new officers.

TO MY

FELLOW CITIZENS OF OUACHITA PARISH

V. A. "Bill" RANDALL

On August 13th YOU will choose YOUR next TAX ASSESSOR. YOUR choice will directly affect almost every resident of OUR PARISH. The importance of this office cannot be too strongly emphasized.

In the announcement of my candidacy I placed before YOU a background of TWENTY-FIVE (25) YEARS EXPERIENCE in land work, including actual operation of an Assessor's Office. This EXPERIENCE also covers many years of personal contact with PEOPLE—LABOR AND MANAGEMENT.

I am proud that I can refer YOU to anyone with whom I have had business dealings, as well as to the many, many people I call FRIEND. REMEMBER—I WANT THE JOB!

Sincerely,

V. A. "Bill" RANDALL

Candidate For Assessor In August 13, 1966 Primary Election

VOTE NO. 47

Paid for by V. A. "Bill" Randall

DIAMOND MERCHANTS OF AMERICA
GORDON'S JEWELERS

Matched Duos and Diamond Trios Mirror Your Love Forever!

CRAFTED IN 14-KARAT GOLD BY ArtCarved

RAINBOW His, $24.50; Hers, $22.50

CORSICAN His, $29.50; Hers, $27.50

SYMPHONY His, $45.00; Hers, $39.50

ArtCarved BRIDE'N GROOM SETS IN 14-KARAT GOLD

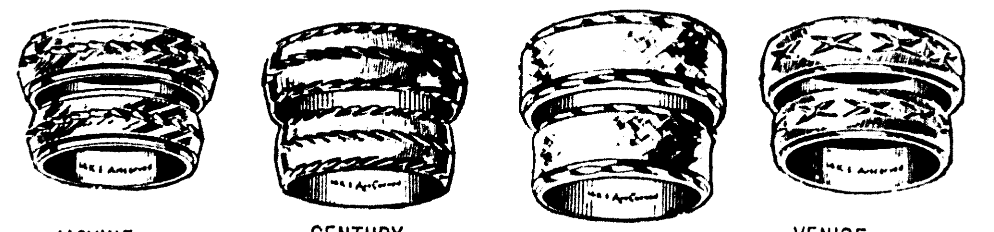

JASMINE His, $32.50; Hers, $29.50

CENTURY His, $35.00; Hers, $32.50

ROMA His, $39.50; Hers, $36.00

VENICE His, $27.50; Hers, $24.50

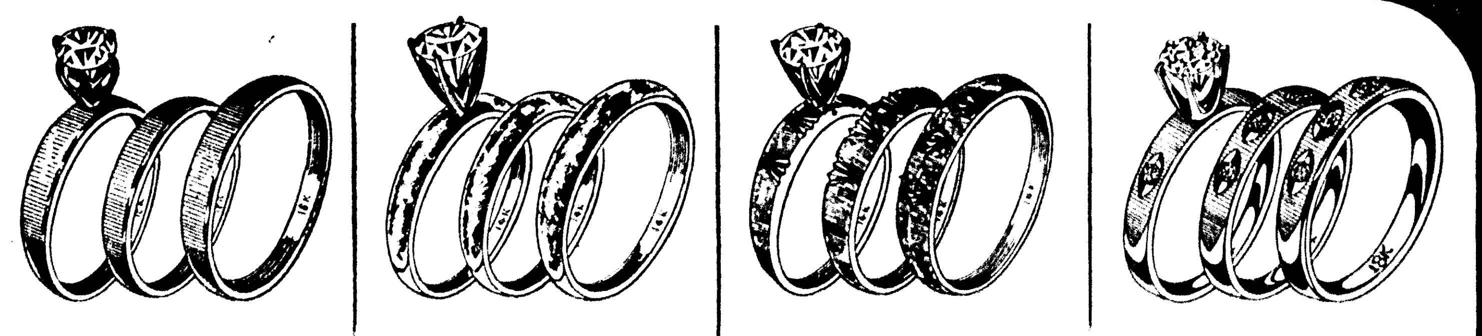

1 diamond trio set in 18-karat gold. $157.50

1 diamond trio set in 14-karat gold. $250.00

1 diamond trio set in 14-karat gold. $330.00

9 diamond trio set in 18-karat gold. $350.00

ILLUSTRATIONS ENLARGED TO SHOW DETAIL

JUST SAY "CHARGE IT". . USE OUR CONVENIENT PAYMENT PLAN!

DIAMOND MERCHANTS OF AMERICA
GORDON'S JEWELERS

Open 'Til 9 Thurs., Fri., Sat.

TWO GORDON'S STORES TO SERVE YOU
DOWNTOWN STORE AT . . 202 DeSIARD STREET
AND OUR NEWEST STORE IN . . .
EASTGATE SHOPPING CENTER
Open Thurs., Fri. & Sat.—Till 9:00

PSSST…

. . . we want to let you in on a good thing. Central Bank pays a guaranteed 5% per annum on our Time Deposit Open Accounts, and it's compounded quarterly to give you the highest yield in town. On top of that, you don't have to wait for any special time of the year or month to start drawing interest . . . when you purchase a T.D.O.A. at Central, your interest begins on the very first day of deposit. Confidentially, if you come in, we'll tell you lots more. PSSST . . . Whisper this good news to a friend . . . we want everyone to know about it.

Central Bank

"that's the bank for your money"

MONROE-WEST MONROE, LA.

Member Federal Reserve System

Member Federal Deposit Insurance Corp.

181 Degree Candidates

NLSC Commencement Set For Saturday

Northeast Louisiana State College will hold summer commencement exercises Saturday night, Aug. 6, with Dr. C. C. Colvert of the University of Texas to deliver the address.

Exercises will be in Neville Auditorium beginning at 6:30 p.m. A total of 181 students are candidates for degrees.

President and Mrs. George T. Walker will honor the graduation candidates with an informal buffet in their home at 221 Chauvin Avenue from 11 a.m. until 1:30 p.m. Tuesday, Aug. 2.

Scheduled immediately after the graduation exercises Saturday night is a reception for graduates and their families and friends in the Neville Band Room.

Dr. Colvert, dean of Northeast from 1931 to 1944 when it was a junior college, and now professor of education at Texas, will be introduced at the commencement ceremonies by President Walker. Dr. William R. Hammond, dean of the School of Liberal Arts, will recognize the honor graduates and present the candidates for graduation.

Dr. Walker, assisted by Dean Hammond and Dr. Lake Oxford, registrar, will confer the degrees.

The Rev. Earl Ogg, pastor of College Place Baptist Church, will pronounce the invocation and benediction. The processional and recessional will be played by organist Mrs. Florence Z. Allbritton, associate professor of music, and one of the graudation candidates, Miss Barbara Addision of Shreveport, will be presented in a vocal solo.

We are quite sure that you are plagued with prejudice, misinformation, revulsion, misconceptions, fear or doubt about mental retardation.

Learn the truth. Write for a free booklet.

The President's Committee on Mental Retardation
Washington, D.C. 20201

Name________
Address________
City________
State________ Zip Code________

Published as a public service in cooperation with The Advertising Council and International Advertising Newspaper Executives

Rorex Head Of Division For 'Givers

George Rorex, banking executive and civic leader, will head the Professional and Individuals Division for the United Givers Fund Campaign in Ouachita Parish this fall.

In making the announcement, Charles H. Bird, UGF campaign general chairman, said:

"Mr. Rorex's division chairmanship this year will add to a long list of services he has performed for the United Givers Fund and other organizations through the past years. He has wide experience in many civic activities in the community and is currently president of the Monroe Chamber of Commerce.

"He is a past president of the Rotary Club, past chairman and director of the American Red Cross Chapter, past chairman and director of the Salvation Army, a member of the Ouachita Parish School Board, member and past chairman of Greater Monroe Downtown Improvement Committee and director of the YMCA.

"Mr. Rorex is vice president and director of the Ouachita National bank.

"He will organize and direct the United Givers Fund Campaign among the professional groups and individuals throughout Ouachita Parish. He and his co-workers will seek contributions from all attorneys, architects, certified public accountants, dentists, engineers, ministers and physicians, as well as the clerical and technical staffs of these professional groups. Wealthy individuals will also be solicited by this division."

Rorex, in accepting his appointment, said:

"The commendable attributes of United Fund financing are community view of agency budgets, establishing of a community fund-raising goal and organization of a single community-wide annual compaign, in ways and procedures created by local civic leaders to obtain maximum results.

"The United Way of giving raises the most money for essential voluntary community services, at least cost, to serve the most people.

"The United Givers Fund Campaign offers the community a great unifying force where people, regardless of religious beliefs, their profession, or their position in the community, can join together to produce a stronger and better place to live.

"I urge all citizens to unite in giving moral and financial support to this local United Fund Campaign in order to continue the essential operations of voluntary health, welfare and recreational organizations."

Rorex and his wife Dorothy their daughter Janna are members of the First Baptist Church.

GEORGE ROREX
. . . Heads UGF Division

Chinese Officer Visits Viet Cong

SAIGON (UPI) —The government news agency claimed Saturday that a high ranking Communist Chinese officer attended a recent Viet Cong meeting in South Viet Nam.

The agency said documents found in a raid in Tay Ninh province disclosed the Chinese officer's presence at a meeting in Tay Ninh July 20.

It said a representative of North Vietnamese President Ho Chi Minh also attended the high-level conference, which was protected by an entire guerrilla regiment.

The report did not identify the Communist Chinese officer nor give details of the meeting.

Band Rehearsals

COLUMBIA (Special) — The 1966-67 Caldwell Parish High School Band will start pre-school rehearsals on Monday at 8:00 a.m.

The first meeting will end at 10:00 a.m. and other drill session times will be announced at this meeting, according to Herbert Gathright, band director.

Civil Rights Bill Gets Crucial Vote

WASHINGTON (AP) — The fight over open housing now racking the House paradoxically pits the most important supporters of the bill against the civil rights groups that want it the most.

For their allies in a crucial vote due Wednesday, the civil rights groups will have Southern Democrats anti-civil-rights Republicans, but the prospect leaves them undismayed.

"If people vote the way we think they should, we don't question their motives," says one civil-rights leader.

The proposal to outlaw racial discrimination in housing would have a tough enough time in any case, but a confusing legalistic side issue is compounding the difficulty in the House.

President Johnson originally proposed an outright ban covering everybody and every type of housing. It had no chance from the day it was offered, and everybody in Congress knew it.

A painfully worked out compromise in the House Judiciary Committee would cover only those in the business of selling or renting housing, leaving the individual owner untouched. There was no confusion in the minds of the majority of the committee that approved it.

But lawyers for the Civil Rights Leadership Conference, a lobby representing more than 50 organizations, said the language could be interpreted to mean a homeowner was exempt only if he handled a transaction himself without using a real estate agent. That would make it almost as tough as Johnson's original proposal.

The real estate lobby seized on this interpretation and stepped up its already heavy attack on the bill.

To clear it up, Rep. Charles M. Mathias Jr., R-Mid., author of the compromise, prepared an amendment making his original intent clear an individual owner and his agent both would be exempt. He plans to offer it Wednesday when the House takes up the issue.

But the leadership conference calls the amendment a drastic weakening of the bill and is lining up liberals to vote against it. The effect of defeating the amendment would be to give House approval to the more sweeping interpretation of the proposal.

Rep. Emanuel Celler, D-N.Y., 78, chairman of the Judiciary Committee, who guided four previous civil rights bills through the house, is convinced the amendment is needed if the housing section is to win final approval. So are House leaders So is Rep. William M McCulloch, R-Ohio, chief GOP spokesman for civil rights.

Opponents of the section also agree with Celler, and for that reason they plan to march down the aisle with the staunch liberals when the vote comes Wednesday. They would then switch and vote against the whole section, feeling the narrower version would be easier to defeat.

7 Graduates To Become Lieutenants

Seven Northeast Louisiana State College summer graduates are scheduled to receive commissions as U.S. Army second lieutenants in ceremonies on the campus Saturday afternoon, Aug. 6.

The commissioning ceremonies will take place beginning at 2 p.m. in Biedenharn Recital Hall.

Dr. T. Eugene Holtzclaw, dean of the School of Education at Northeast, will be the main speaker at the ceremonies.

The seven graduates, products of Northeast's Army Reserve Officers Training Corps (ROTC) program, are Malcolm E. Decelle, Monroe; George D. Housley, West Monroe; John R. Lee, West Monroe; Donald R. Lott, Pineville; Hershell R. Nutt, Springhill; Wayne F. Rader, Monroe; and Joseph J. Zarro, Monroe.

The traditional pinning ceremony will follow the presentation of commissions with mothers, sisters, wives or sweethearts to pin the lieutenant's bars on the new officers.

TO MY
FELLOW CITIZENS
OF
OUACHITA PARISH

On August 13th YOU will choose YOUR next TAX ASSESSOR. YOUR choice will directly affect almost every resident of OUR PARISH. The importance of this office cannot be too strongly emphasized.

In the announcement of my candidacy I placed before YOU a background of TWENTY-FIVE (25) YEARS EXPERIENCE in land work, including actual operation of an Assessor's Office. This EXPERIENCE also covers many years of personal contact with PEOPLE—LABOR AND MANAGEMENT.

V. A. "Bill" RANDALL

I am proud that I can refer YOU to anyone with whom I have had business dealings, as well as to the many, many people I call FRIEND.
REMEMBER—I WANT THE JOB!

Sincerely,

V. A. "Bill" RANDALL
Candidate For Assessor In August 13, 1966 Primary Election
VOTE NO. 47
Paid for by V. A. "Bill" Randall

DIAMOND MERCHANTS OF AMERICA
GORDON'S
JEWELERS

Matched Duos and
Diamond Trios
Mirror Your Love Forever!

CRAFTED IN 14-KARAT GOLD BY ArtCarved

RAINBOW His, $24.50; Hers, $22.50
CORSICAN His, $29.50; Hers, $27.50
SYMPHONY His, $45.00; Hers, $39.50

ArtCarved BRIDE'N GROOM SETS IN 14-KARAT GOLD

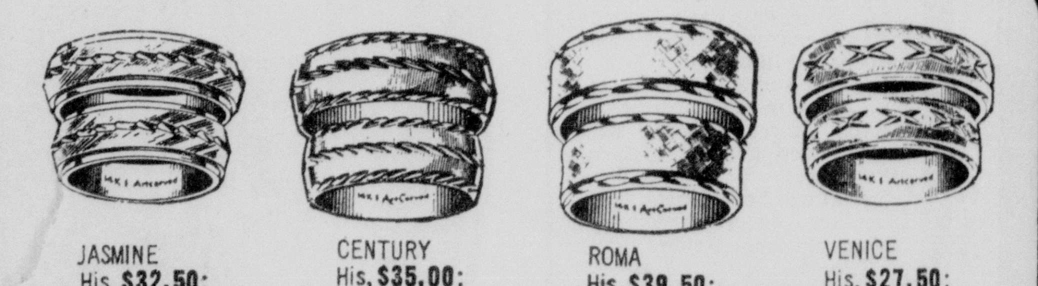

JASMINE His, $32.50; Hers, $29.50
CENTURY His, $35.00; Hers, $32.50
ROMA His, $39.50; Hers, $35.00
VENICE His, $27.50; Hers, $24.50

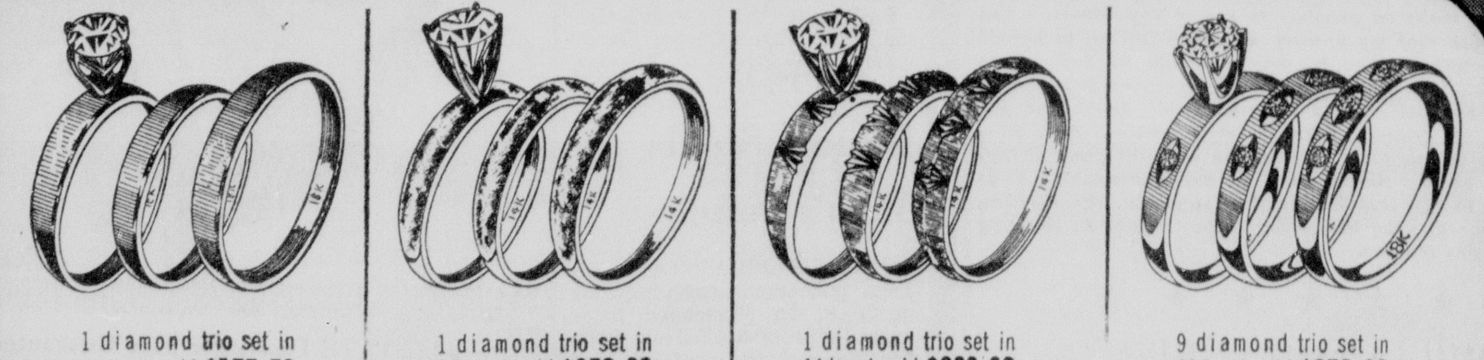

1 diamond trio set in 18-karat gold. $157.50
1 diamond trio set in 14-karat gold. $250.00
1 diamond trio set in 14-karat gold. $330.00
9 diamond trio set in 18-karat gold. $350.00

ILLUSTRATIONS ENLARGED TO SHOW DETAIL

JUST SAY "CHARGE IT"...USE OUR CONVENIENT PAYMENT PLAN!

DIAMOND MERCHANTS OF AMERICA
GORDON'S
JEWELERS
Open 'Til 9 Thurs., Fri., Sat.

TWO GORDON'S STORES TO SERVE YOU
DOWNTOWN STORE AT . . 202 DeSIARD STREET
AND OUR NEWEST STORE IN . . .
EASTGATE SHOPPING CENTER
Open Thurs., Fri. & Sat.—Till 9:00

PSSST...

. . . we want to let you in on a good thing. Central Bank pays a guaranteed 5% per annum on our Time Deposit Open Accounts, and it's compounded quarterly to give you the highest yield in town. On top of that, you don't have to wait for any special time of the year or month to start drawing interest . . . when you purchase a T.D.O.A. at Central, your interest begins on the very first day of deposit. Confidentially, if you come in, we'll tell you lots more. PSSST . . . Whisper this good news to a friend . . . we want everyone to know about it.

Central Bank
"that's the bank for your money"
MONROE-WEST MONROE, LA.
Member Federal Reserve System
Member Federal Deposit Insurance Corp.

Independent Vote A Key Factor In This Fall's Elections

By GEORGE GALLUP

Party strategists continue to ignore one of the nation's largest group of voters — the Independents. Yet they will play an all-important role in this fall's Congressional elections, as they did four years ago.

Today, as many people call themselves Independents as Republicans. In fact, if the growth in the number of Independents continues, Republicans could, in effect, become a third party.

Nationwide surveys now show this line-up in terms of party allegiance: Republicans — 26 per cent, Independents — 26 per cent, and Democrats — 48 per cent. Projecting these percentages to the total adult civilian population indicates that there are approximately 29 million Republicans, 29 million Independents, and 54 million Democrats in the U.S. today.

Since 1940, a steady decline has been registered in the appeal of the GOP party label. A generation ago, nearly as many people classified themselves as Republicans as Democrats — 38 per cent to 42 per cent. The Democrats' margin of 4 percentage points has increased to 22 percentage points.

INDEPENDENT VOTER

An Independent voter can be described in these terms:

1. He is a "swing voter". In Great Britain, people who make up this group are called the "floating vote."

These voters are more likely to switch back and forth in their voting from one election year to the next than are Democrats or Republicans. For example, in the 1958 Congressional elections, 55 per cent of Independents voted Democratic. But in the next off-year election, in 1962, their vote shifted to the Republican side, 51 per cent to 49 per cent.

2. The Independent tends to be a "ticket - splitter." In the 1962 election, for example, 75 per cent of this group did split their tickets. By comparison, 42 per cent of Republicans and 44 per cent of Democrats split their ticket in that election. In the previous off - year election (1958), 70 per cent of Independents split their ticket, whereas 42 per cent of Republicans and 35 per cent of Democrats did so.

3. Indendents turn out to vote at a lower rate than do Democrats or Republicans, presumably because they have difficulty deciding between the relative merits of the parties and the candidates or have less interest in politics. In the last off-year election of 1962, 52 per cent of Republicans voted, and 46 per cent of Democrats, compared to 41 per cent of Independents.

WHERE DO INDEPENDENTS STAND

Because the vote of Independents can be decisive — either in a Congressional or a Presidential election — it is important to determine where these "swing" voters stand on key campaign issues today — such as the way President Johnson is handling his job, the Viet Nam situation, inflation, civil rights, preventing World War III, prosperity, and strikes and labor union problems.

LBJ AND THE INDEPENDENTS

Nationally, 56 per cent of all persons interviewed in the most recent survey approve of the way President Johnson is handling his job in general, but only 45 per cent of Independents approve. On Viet Nam, 49 per cent of all persons approve, but only 38 per cent of Independents think he is doing a good job.

PEACE AND PROSPERITY

Over the years, the twin issues of peace and prosperity have played an important role in determining how the public will vote.

On the question of which party is more likely to keep the United States out of a third world war, Independents give the Republican party a wide margin over the Democratic party. On the other hand, they are slightly more likely to name the Democrats as the party best able to keep the country prosperous.

INFLATION

Inflation, or high prices, has been named by the public as a major issue in the forthcoming Congressional elections. On the question of which party — the Republican or the Democratic — is more likely to keep prices down, the Independents give the Republicans an advantage over the Democrats.

CIVIL RIGHTS

With the nation experiencing its fourth "long hot summer," the issue of civil rights could play an important part in this year's Congressional elections.

Independents are closer to Republicans than Democrats in their view that the Johnson Administration is pushing integration "too fast."

LABOR UNIONS, STRIKES

Another issue which is a possible campaign issue is that of labor unions and strikes. On the question of whether laws regulating labor unions are too strict or not strict enough, Independents again are close in their views to Republicans.

Forty-five per cent of Independents think these laws are not strict enough, compared to 10 per cent who think they are too strict.

Farmerville Watermelon Pageant Set

FARMERVILLE (Special) — The 1966 Louisiana Watermelon Pageant sponsored by the Farmerville Junior Chamber of Commerce will be held Saturday, Aug. 13 in the high school gymnasium here at 8 p.m., Larry Armstrong, pageant chairman, said.

The following committees have been appointed: entrants and housing, Joe Henry Baughman; transportation, David Yarborough; production, Bob Neill; staging, Yvvonne Taylor; visiting queens, Carol Copeland; awards, Dr. John Murphy; tickets, Johnny Hodge; program book, Chuck Copeland; judges luncheon, Stein Baughman Jr.; publicity and promotion, Felix Brown; and ramp construction, Jerry Allen.

For the first time, entries from outside Union Parish will be competing to succeed Miss Linda Upshaw as winner of the Miss Louisiana Watermelon title and the right to represent this festival at the Miss Louisiana Pageant in Monroe.

Several vistiing queens will be making guest appearances at the pageant, and Donna Axum, Miss American of 1964, from El Dorado, will serve as mistress of ceremonies for the evening.

Judges for the event will be Mrs. Jammy Willingham of Shreveport, Mrs. Don Tippit of Ruston, and Jake Ussery of Monroe. Mrs. Willingham is owner and manager of the Jammy Willingham School of Finishing and Modeling; Mrs. Tippit, the former Patricia Kavanaugh, is a member of the Louisiana Tech faculty and is a former Sugar Bowl Queen and Peach Festival Queen; Mr. Ussery is a pharmacist and member of the advisory committee to the Miss Louisiana Pageant.

Red Cross Urges Safety For Farmers

Farm workers have been urged by the American Red Cross to take steps that will prevent accidents and lessen their impact on victims in the third most hazardous occupation in the country.

"Farming is exceed only by mining and quarrying and the building trades in frequency of accidents that cause deaths and disabling injuries," announced Professor A. S. Huffman, Chairman of Ouachita Parish Red Cross Safety Services.

"In a single year, 8,300 person died and 760,000 suffered injuries in accidents on farms."

Principal causes of farm involving motor vehicles, machinery, farm work, and the home. They occur usually far from professional medical help. In many cases, proper care within seconds is essential to save lives.

There are three main causes of accidents: Pesticides, accidents from motor mowers and farm pond drownings.

It is vital that persons working on farms know first aid.

Institute Pick

JONESVILLE (Special) — James Breithaupt, a science teacher at Harrisonburg High School, is one of 18 high school teachers selected to attend the Summer Institute in Physical Science at Louisiana State University.

☆☆☆☆☆☆☆☆☆☆☆☆☆

KEEP LOUISIANA MOVING AHEAD!

KEEP HUNT!

JOHN S. HUNT

Chairman of Louisiana's
PUBLIC SERVICE COMMISSION

During the two years JOHN HUNT has been in office, the Commission has saved the citizens of Louisiana 5 Million dollars a year in electric costs . . . and almost 2 Million dollars on long-distance telephone calls! At the same time your monthly residential telephone rate has been kept the lowest in the nation. You can be sure this Progress will continue with JOHN HUNT as your commissioner!

DON'T TRADE PROVEN PERFORMANCE FOR PROMISES

ON AUGUST 13th VOTE TO

KEEP JOHN HUNT

Your
Public Service Commissioner

Paid for by John Hunt

☆☆☆☆☆☆☆☆☆☆☆☆☆

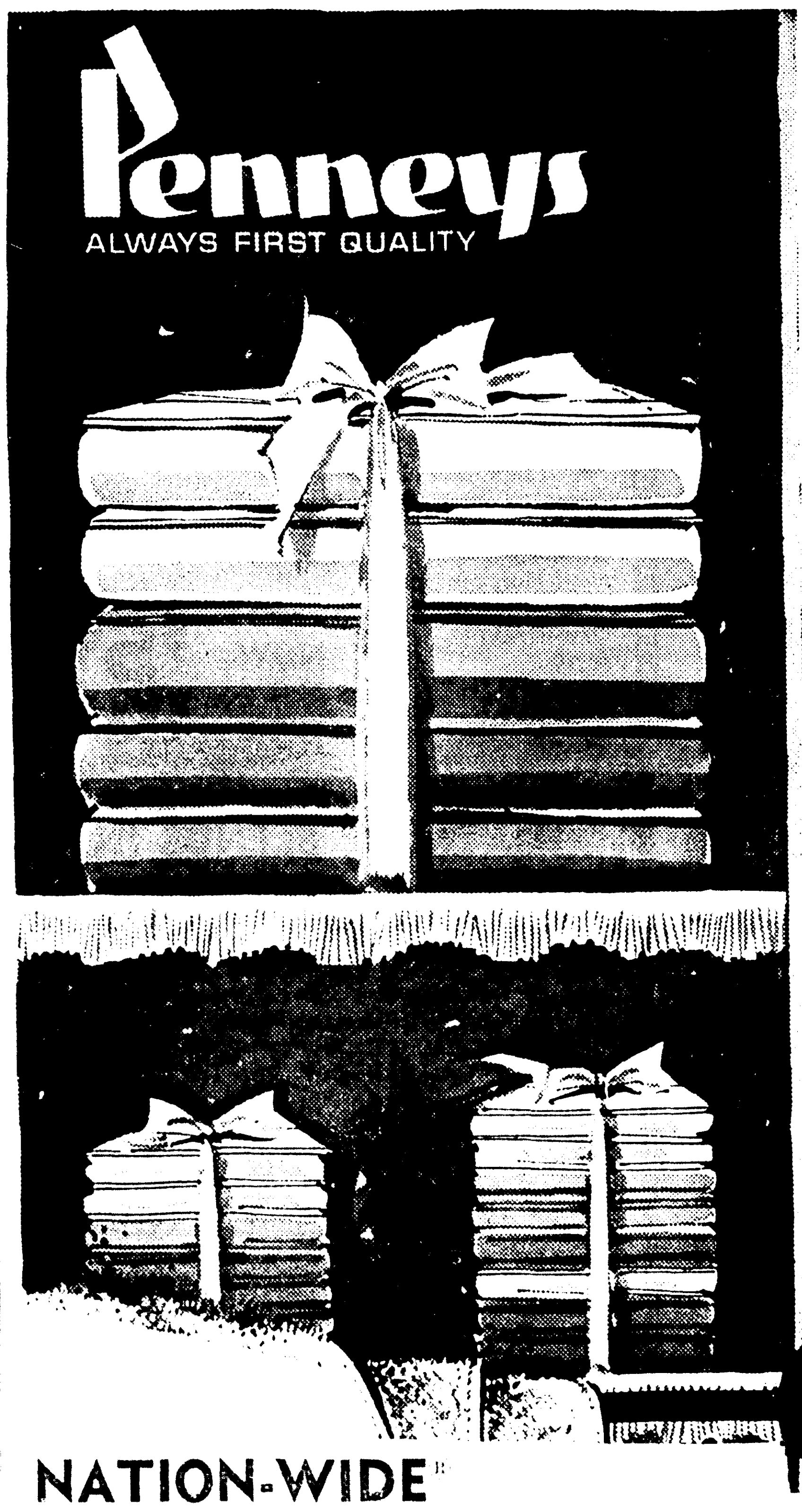

Famous Nationwide SHEETS REDUCED!

NATION-WIDE®
long-wearing cotton muslins.
133 count*

Make your bed in snowy-white. Either way you'll find our Nation-Wide sheets so crispy-smooth, firm and wonderful wearing! All perfects! Lab-tested! Famous buys all year, now at reduced prices, sensational!

PENCALE®
fine combed cotton percales.
186 count.*

Bedrooms wear color with flair these days, and we've so many beautiful colors you can have as many changes as you want. Deeptones, pastels or snowy-white, you'll love the silky-smooth luxury of our percales. All perfects. Lab-tested. Save now at these special low prices.
*bleached and finished

NATIONWIDE WHITE
twin 72"x108" flat or Elasta-fit Sanforized® bottom ... 1.51
full 81"x108" flat or Elasta-fit Sanforized bottom ... 1.71
Pillow cases 42"x36" ... 2 for .83

PENCALE WHITE
twin 72"x108" flat or Elasta-fit Sanforized® bottom ... 1.85
full 81"x108" flat or Elasta-fit Sanforized bottom ... 2.07
Pillow cases 42"x38" ... 2 for 1.05

PENCALE FASHION COLORS
Deeptones: Avocado, honey gold, copen blue,
Pastels: Pale pink, pastel yellow, opaline green.
twin 72"x108" flat or Elasta-fit Sanforized® bottom ... 2.58
full 81"x108" flat or Elasta-fit Sanforized bottom ... 2.78
Pillow cases 42"x38" ... 2 for 1.28

DUAL KING SIZE SHEETS
100"x120" ... 5.34
78"x80" ... 6.84
42"x48 Pillowcase ... 2 for 1.84

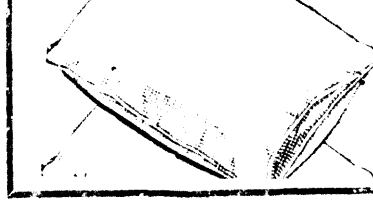

PICK A PAIR OF PILLOWS

Jumbo Kapok	Fluffy Dacron	Duck Down
2 for $5	2 for $7	2 for $20
Extra large 22"x28". So thrifty.	Soft and allergy free, 20"x26"	Superb! Linen-like cotton ticking.

Shop Penney's complete bath shop!

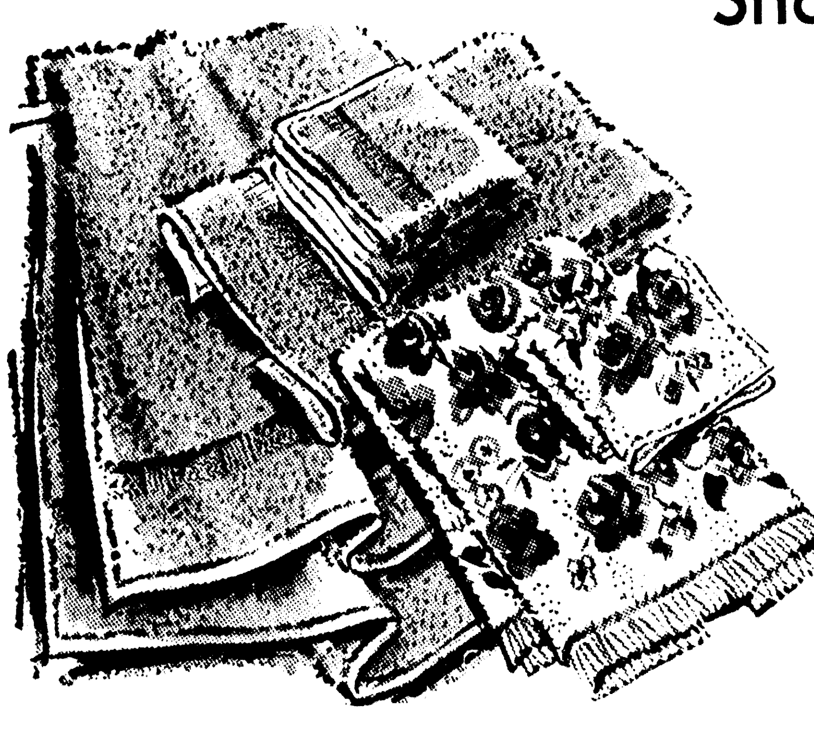

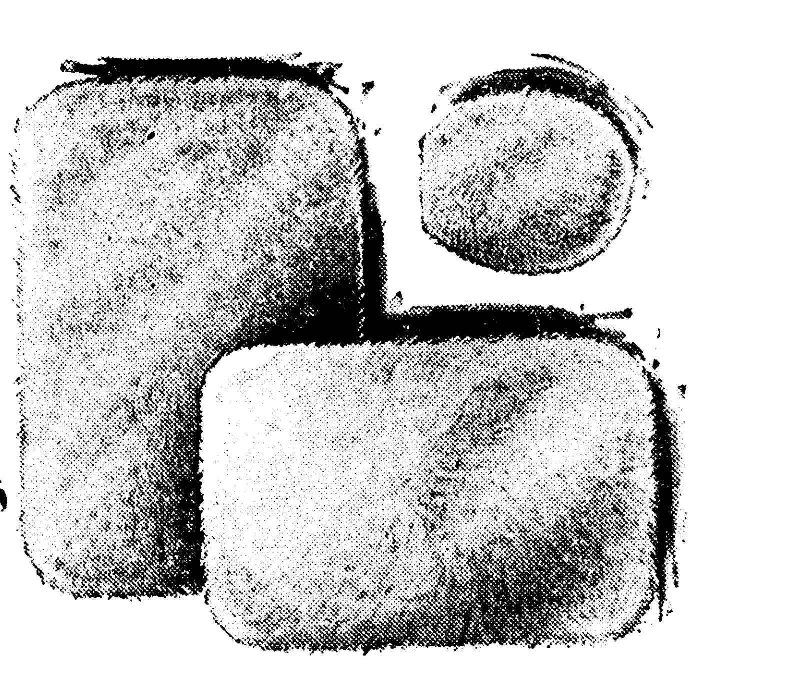

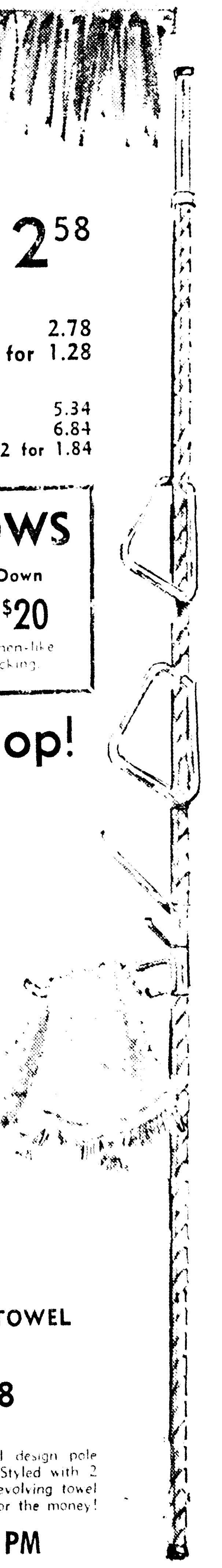

FASHION TOWELS . . .
98¢ bath towel
hand towel ... .59
washcloths ... .29
Compare Penney's famous towels for their quality features! Fashion colors! Bigger size, note the full 24"x46" size. Heavier weight, pucker free borders!

FLUFFY RUGS . . . MACHINE WASH!
$3.98 20"x36" oblong
Hi-cut (1¼" pile) bath ensemble of 100% Dacron polyester. Cloud soft in five colors.
24" round ... 2.98 | 27"x42" ... 5.98
Standard lid cover ... 1.98
King size lid cover ... 2.49

GLEAMING TOWEL POLE UNIT
4.98
Chrome plated swirl design pole extends to 8½ ft. Styled with 2 towel rings and 2 revolving towel bars. A smart buy for the money!

SHOP PENNEY'S MID CITY PLAZA DAILY TIL 9 PM, OPEN MONDAY THRU SATURDAY 9 AM TO 9 PM

Independent Vote A Key Factor In This Fall's Elections

By GEORGE GALLUP

Party strategists continue to ignore one of the nation's largest group of voters — the Independents. Yet they will play an all-important role in this fall's Congressional elections, as they did four years ago.

Today, as many people call themselves Independents as Republicans. In fact, if the growth in the number of Independents continues, Republicans could, in effect, become a third party.

Nationwide surveys now show this line-up in terms of party allegiance: Republicans — 26 per cent, Independents — 26 per cent, and Democrats — 48 per cent. Projecting these percentages to the total adult civilian population indicates that there are approximately 29 million Republicans, 29 million Independents, and 54 million Democrats in the U.S. today.

Since 1940, a steady decline has been registered in the appeal of the GOP party label. A generation ago, nearly as many people classified themselves as Republicans as Democrats — 38 per cent to 42 per cent. The Democrats' margin of 4 percentage points has increased to 22 percentage points.

INDEPENDENT VOTER

An Independent voter can be described in these terms:

1. He is a "swing voter". In Great Britain, people who make up this group are called the "floating vote."

These voters are more likely to switch back and forth in their voting from one election year to the next than are Democrats or Republicans. For example, in the 1958 Congressional elections, 55 per cent of Independents voted Democratic. But in the next off-year election, in 1962, their vote shifted to the Republican side, 51 per cent to 49 per cent.

2. The Independent tends to be a "ticket - splitter." In the 1962 election, for example, 75 per cent of this group did split their tickets. By comparison, 42 per cent of Republicans and 44 per cent of Democrats split their ticket in that election. In the previous off - year election (1958), 70 per cent of Independents split their ticket, whereas 42 per cent of Republicans and 35 per cent of Democrats did so.

3. Indendents turn out to vote at a lower rate than do Democrats or Republicans, presumably because they have difficulty deciding between the relative merits of the parties and the candidates or have less interest in politics. In the last off-year election of 1962, 52 per cent of Republicans voted, and 46 per cent of Democrats, compared to 41 per cent of Independents.

WHERE DO INDEPENDENTS STAND

Because the vote of Independents can be decisive — either in a Congressional or a Presidential election — it is important to determine where these "swing" voters stand on key campaign issues today — such as the way President Johnson is handling his job, the Viet Nam situation, inflation, civil rights, preventing World War III, prosperity, and strikes and labor union problems.

LBJ AND THE INDEPENDENTS

Nationally, 56 per cent of all persons interviewed in the most recent survey approve of the way President Johnson is handling his job in general, but only 45 per cent of Independents approve. On Viet Nam, 49 per cent of all persons approve, but only 38 per cent of Independents think he is doing a good job.

PEACE AND PROSPERITY

Over the years, the twin issues of peace and prosperity have played an important role in determining how the public will vote.

On the question of which party is more likely to keep the United States out of a third world war, Independents give the Republican party a wide margin over the Democratic party. On the other hand, they are slightly more likely to name the Democrats as the party best able to keep the country prosperous.

INFLATION

Inflation, or high prices, has been named by the public as a major issue in the forthcoming Congressional elections. On the question of which party — the Republican or the Democratic — is more likely to keep prices down, the Independents give the Republicans an advantage over the Democrats.

CIVIL RIGHTS

With the nation experiencing its fourth "long hot summer," the issue of civil rights could play an important part in this year's Congressional elections.

Independents are closer to Republicans than Democrats in their view that the Johnson Administration is pushing integration "too fast."

LABOR UNIONS, STRIKES

Another issue which is a possible campaign issue is that of labor unions and strikes. On the question of whether laws regulating labor unions are too strict or not strict enough, Independents again are close in their views to Republicans.

Forty-five per cent of Independents think these laws are not strict enough, compared to 10 per cent who think they are too strict.

Farmerville Watermelon Pageant Set

FARMERVILLE (Special) — The 1966 Louisiana Watermelon Pageant sponsored by the Farmerville Junior Chamber of Commerce will be held Saturday, Aug. 13 in the high school gymnasium here at 8 p.m., Larry Armstrong, pageant chairman, said.

The following committees have been appointed: entrants and housing, Joe Henry Baughman; transportation, David Yarborough; production, Bob Neill; staging, Yvvonne Taylor; visiting queens, Carol Copeland; awards, Dr. John Murphy; tickets, Johnny Hodge; program book, Chuck Copeland; judges luncheon, Stein Baughman Jr.; publicity and promotion, Felix Brown; and ramp construction, Jerry Allen.

For the first time, entries from outside Union Parish will be competing to succeed Miss Linda Upshaw as winner of the Miss Louisiana Watermelon title and the right to represent this festival at the Miss Louisiana Pageant in Monroe.

Several vistiing queens will be making guest appearances at the pageant, and Donna Axum, Miss American of 1964, from El Dorado, will serve as mistress of ceremonies for the evening.

Judges for the event will be Mrs. Jammy Willingham of Shreveport, Mrs. Don Tippit of Ruston, and Jake Ussery of Monroe. Mrs. Willingham is owner and manager of the Jammy Willingham School of Finishing and Modeling; Mrs. Tippit, the former Patricia Kavanaugh, is a member of the Louisiana Tech faculty and is a former Sugar Bowl Queen and Peach Festival Queen; Mr. Ussery is a pharmacist and member of the advisory committee to the Miss Louisiana Pageant.

Red Cross Urges Safety For Farmers

Farm workers have been urged by the American Red Cross to take steps that will prevent accidents and lessen their impact on victims in the third most hazardous occupation in the country.

"Farming is exceed only by mining and quarrying and the building trades in frequency of accidents that cause deaths and disabling injuries," announced Professor A. S. Huffman, Chairman of Ouachita Parish Red Cross Safety Services.

"In a single year, 8,300 person died and 760,000 suffered injuries in accidents on farms."

Principal causes of farm involving motor vehicles, machinery, farm work, and the home. They occur usually far from professional medical help. In many cases, proper care within seconds is essential to save lives.

There are three main causes of accidents: Pesticides, accidents from motor mowers and farm pond drownings.

It is vital that persons working on farms know first aid.

Institute Pick

JONESVILLE (Special) — James Breithaupt, a science teacher at Harrisonburg High School, is one of 18 high school teachers selected to attend the Summer Institute in Physical Science at Louisiana State University.

☆☆☆☆☆☆☆☆☆☆☆☆☆

KEEP LOUISIANA MOVING AHEAD!

KEEP HUNT!

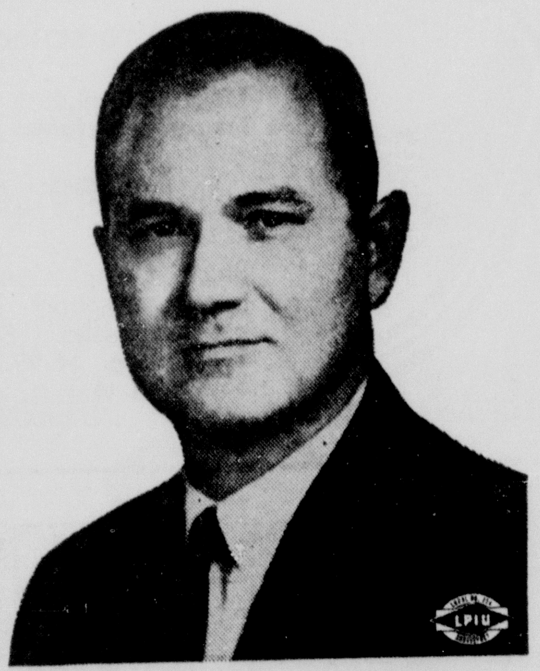

JOHN S. HUNT

Chairman of Louisiana's PUBLIC SERVICE COMMISSION

During the two years JOHN HUNT has been in office, the Commission has saved the citizens of Louisiana 5 Million dollars a year in electric costs . . . and almost 2 Million dollars on long-distance telephone calls! At the same time your monthly residential telephone rate has been kept the lowest in the nation. You can be sure this Progress will continue with JOHN HUNT as your commissioner!

DON'T TRADE PROVEN PERFORMANCE FOR PROMISES

ON AUGUST 13th VOTE TO

KEEP JOHN HUNT

Your Public Service Commissioner

Paid for by John Hunt

☆☆☆☆☆☆☆☆☆☆☆☆☆

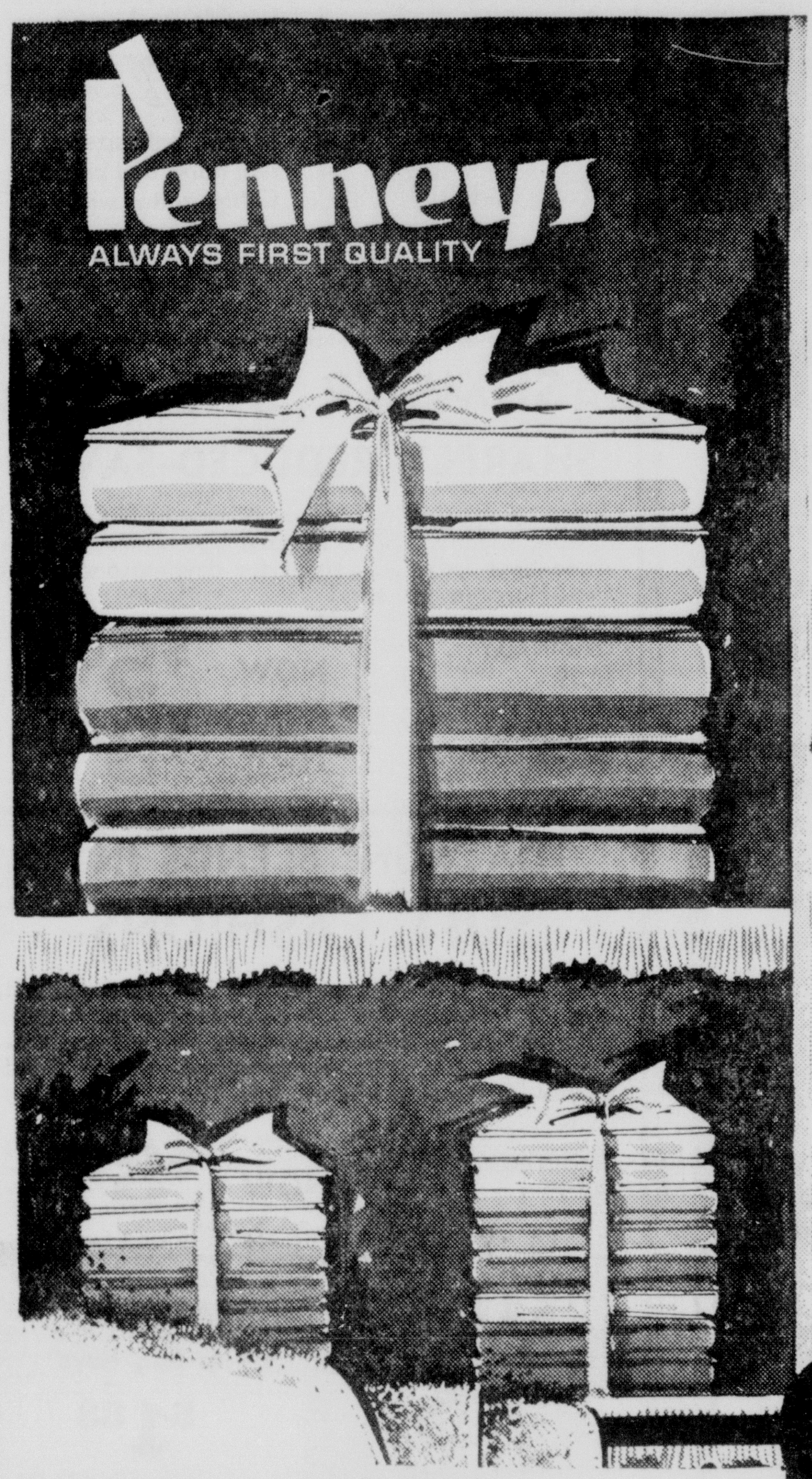

Famous Nationwide SHEETS REDUCED!

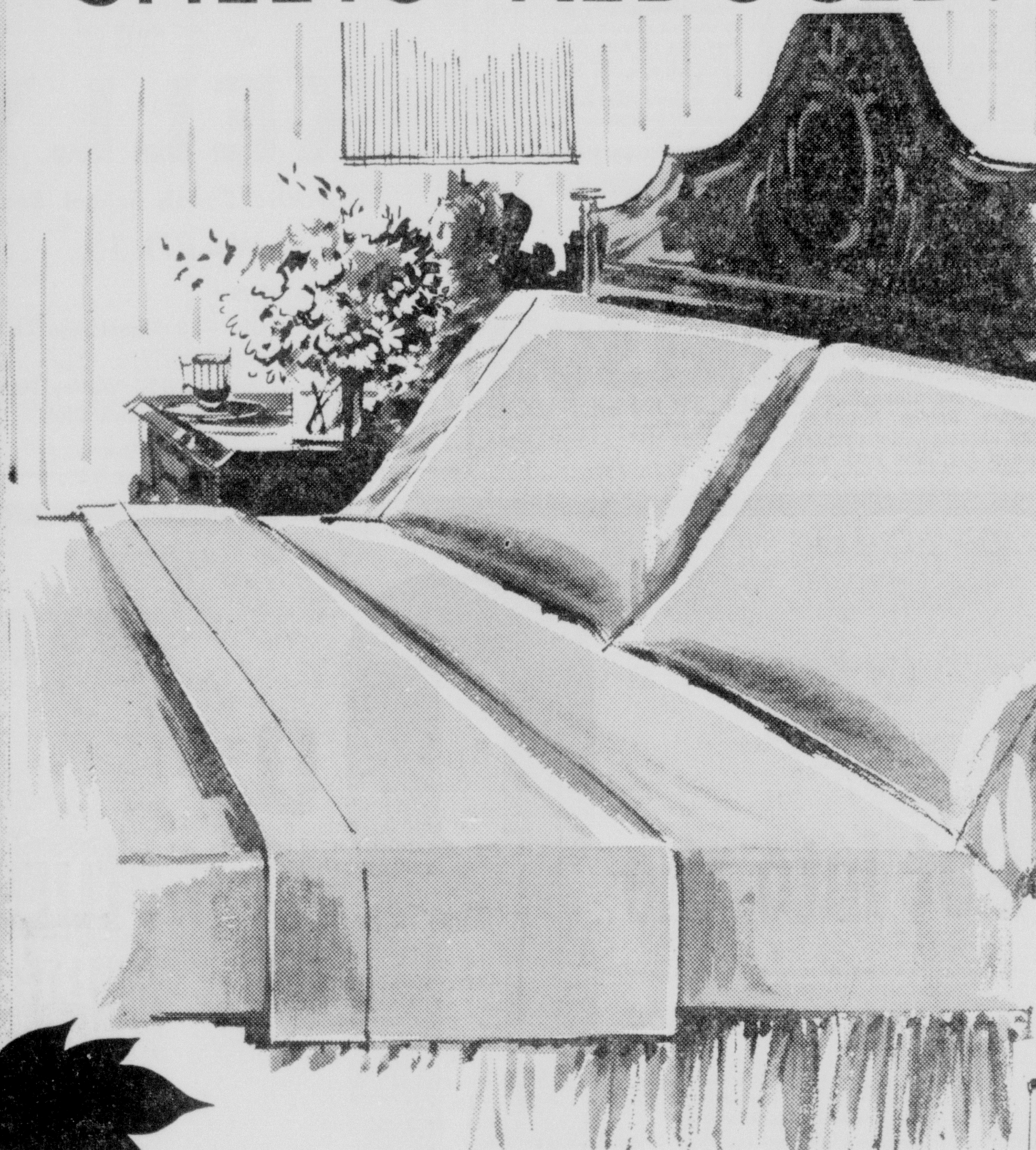

NATION-WIDE®

long-wearing cotton muslins.

133 count*

Make your bed in snowy-white. Either way you'll find our Nation-Wide sheets so crispy-smooth, firm and wonderful wearing! All perfects! Lab-tested! Famous buys all year, now at reduced prices, sensational!

PENCALE®

fine combed cotton percales.

186 count.*

Bedrooms wear color with flair these days, and we've so many beautiful colors you can have as many changes as you want. Deeptones, pastels or snowy-white, you'll love the silky-smooth luxury of our percales. All perfects. Lab-tested. Save now at these special low prices.

*bleached and finished

NATIONWIDE WHITE
twin 72"x108" flat or Elasta-fit Sanforized® bottom . . . 1.51
full 81"x108" flat or Elasta-fit Sanforized bottom . . . 1.71
Pillow cases 42"x36" . . . 2 for .83

PENCALE WHITE
twin 72"x108" flat or Elasta-fit Sanforized® bottom . . . 1.85
full 81"x108" flat or Elasta-fit Sanforized bottom . . . 2.07
Pillow cases 42"x38" . . . 2 for 1.05

PENCALE FASHION COLORS
Deeptones: Avocado, honey gold, copen blue,
Pastels: Pale pink, pastel yellow, opaline green.
twin 72"x108" flat or Elasta-fit Sanforized® bottom . . . 2.58
full 81"x108" flat or Elasta-fit Sanforized bottom . . . 2.78
Pillow cases 42"x38" . . . 2 for 1.28

DUAL KING SIZE SHEETS
100"x120" . . . 5.34
78"x80" . . . 6.84
42"x48 Pillowcase . . . 2 for 1.84

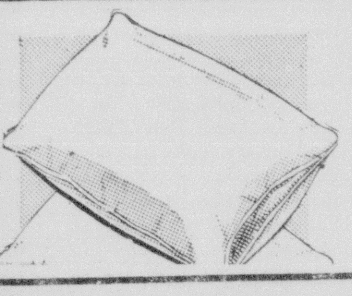

PICK A PAIR OF PILLOWS

Jumbo Kapok 2 for $5 — Extra large 22"x28". So thrifty.

Fluffy Dacron 2 for $7 — Soft and allergy free. 20"x26"

Duck Down 2 for $20 — Superb! Linen-like cotton ticking.

Shop Penney's complete bath shop!

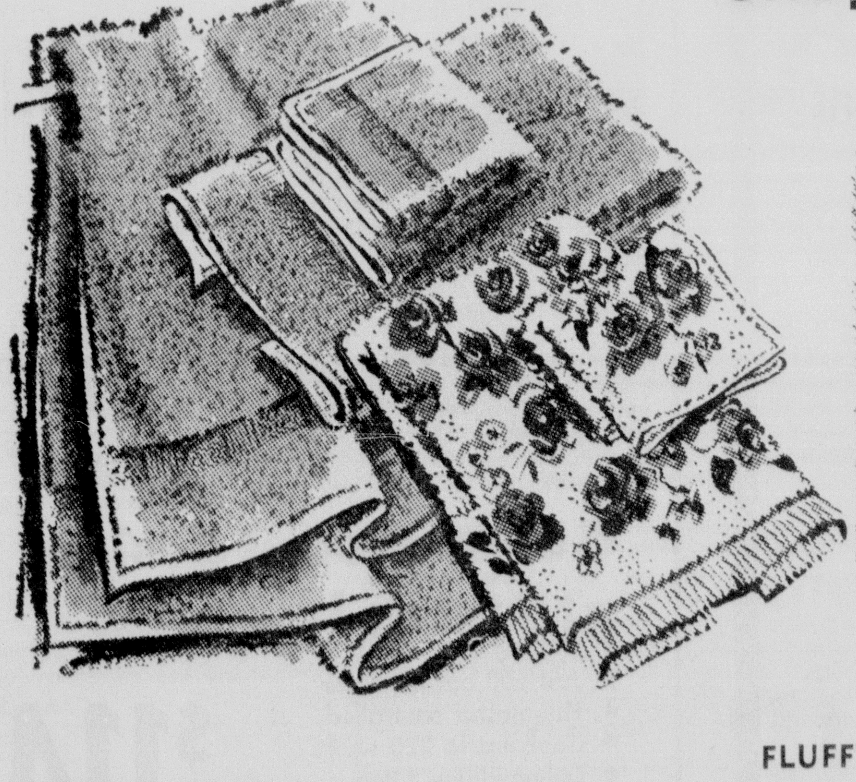

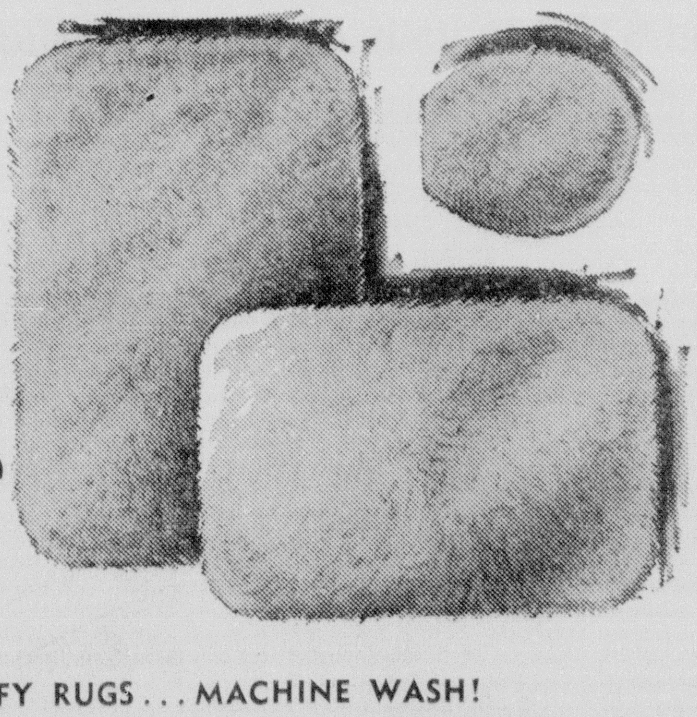

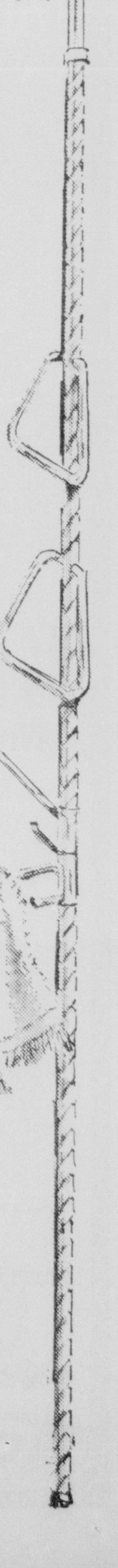

FASHION TOWELS . . .
98c bath towel
hand towel 59
washcloths 29

Compare Penney's famous towels for their quality features! Fashion colors! Bigger size, note the full 24"x46" size. Heavier weight, pucker free borders!

FLUFFY RUGS . . . MACHINE WASH!
$3.98 20"x36" oblong

Hi-cut (1¼" pile) bath ensemble of 100% Dacron polyester. Cloud soft in five colors.
24" round . . . 2.98 27"x42" . . . 5.98
Standard lid cover . . . 1.98
King size lid cover . . . 2.49

GLEAMING TOWEL POLE UNIT
4.98

Chrome plated swirl design pole extends to 8½ ft. Styled with 2 towel rings and 2 revolving towel bars. A smart buy for the money!

SHOP PENNEY'S MID CITY PLAZA DAILY TIL 9 PM, OPEN MONDAY THRU SATURDAY 9 AM TO 9 PM

JOHN A. HUMPHRY

Librarian Of New York Slates Visit

John A. Humphry, Director of the Brooklyn Public Library, will be in Monroe on August 3 in conection with the statewide library survey which he is conducting under the direction of the State Library in Baton Rouge and the sponsorship of the Louisiana Library Association.

He will be conferring with Miss Frances Flanders, head librarian of the Ouachita Parish Public Library, Mrs. Walter Bentrup, librarian of the Sandel Library of Northeast Louisiana State College, board members of the Ouachita Parish Public Library and civic officials on his first visit to look at representative libraries through the State.

Accompanying Humphrey is his brother, James Humphry, III, chief librarian, Metropolitan Museum of Art, New York, who is assisting him in the survey which is to be completed by October 1967.

The survey will include public, school, college and university libraries, the State Library and library education. It will provide a statewide view of libraries by identifying their needs, recommending a direction for future development through cooperation and coordination of all Louisiana libraries, and determining the funds needed for implementation of the recommendations.

Humphrey conducted the Rhode Island survey, the report of which was published by Brown University Press under the title "Library Cooperation". He also conducted a statewide survey of Delaware.

A graduate of Harvard College in 1939, he received his B.S. of Library Science from Columbia University in 1941. He is listed in Who's Who in Library Service. Active in many local, state and national library organizations, he is a consultant to boards of trustees for numerous college and public libraries in Massachusetts, Maine, New Hampshire and Connecticut.

FLUFFY

Feather pillows will fluff up nicely if you run them through the clothes drier for a few minutes.

AUCTION
AUG. 4

J. I. Roberts
Drilling Co.
481 Fortson
SHREVEPORT, LA.

Sale Starts 9:00 A.M.

*Emsco GB500 w/127' L.C.M.
*Brew N-7 w/ 126' L.C.M.
*Natl 50 w/126' L.C.M.
*Wilson Mogul trailer mounted
*Beth S-45 w/96' L.C.M.
*Brew N-3 w/94' L.C.M.
*Brew N-3 trailer mounted
*Cardwel I-S w/ 87' L.C.M.
*25,000 pipe & 70 collars
*WAKU,NKR,GM671 engines
*9 powered pumps-5 pumps
*Intl R210, Intl R190, GMC 671 Mack B61, Intl FA882, Intl R212, Intl R194, Intl R191 trucks
*TD-18 Intl. crawler dozer
*65 Buick & Oilfield trailers w, gin poles
*Many Misc equip. & supplies

EVERYTHING SELLS
NO MINIMUMS!

For additional info contact:
Col. Al Mills
Holiday Inn
Shreveport, La.
AC/318 424-6621

for brochure write:
NELSON
AUCTION SERVICE
Executive Offices - 4484 Canyon Dr.
AO 808 FL 6-5676 - Amarillo, Texas

E
L
E
C
T
No. 43

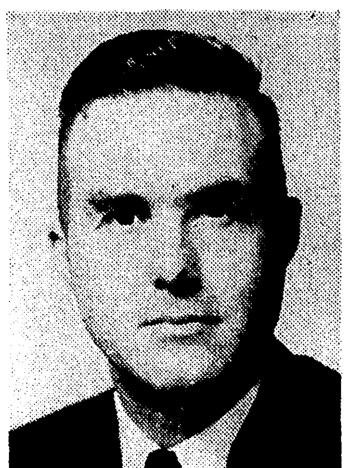

W. G. "BILL"
KELLY
Ouachita Parish School Board
WARD 10

QUALIFICATIONS:
- 35 Years Old — 3 School Age Children
- Practicing Attorney
- Board Chairman NLSC Wesley Foundation
- President, Monroe Kiwanis Club

Paid for by W. G. "Bill" Kelly

Get into the 8% picture!

INTEREST PER ANNUM

Any money invested before August 16, 1966 will earn interest from July 1, 1966

Invest now and get a
FREE
KODAK FLASH CAMERA
When you open or add $100 to your Affiliated account

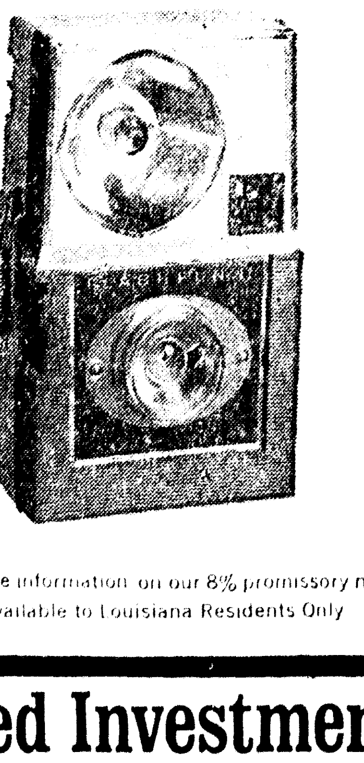

Come into one of our offices or send for more information on our 8% promissory notes offered only through our brochure.
Available to Louisiana Residents Only

Affiliated Investment Corporation

ABBEVILLE 100 TRIVOLI STREET | ALEXANDRIA 3323 JACKSON STREET | LAFAYETTE 847 JEFFERSON STREET | MONROE 1050 N. 18th STREET | MORGAN CITY 500 RODERICK STREET | NEW ORLEANS 223 O'KEEFE AVENUE | SHREVEPORT 2423 LINE AVENUE

TWO-DAY ONLY Specials
MON. TUES.
MONTGOMERY WARD
TWO BIG DAYS TO SAVE!
HURRY—SOME QUANTITIES LIMITED!

Buy 2 dresses at Wards and save
2 FOR $7 REG. 3.99 EA.
Misses', half sizes . . . find darks and brights. Cotton, cotton with Avril® rayon, Dacron® polyester, more!

SUMMER DRESSES
SHARPLY REDUCED-SAVE!
Scoop up exciting fashions right now at big savings! Choose sheaths, shifts, skimmers . . . one, two, or three-piece looks . . . styles for daytime and after-five! Hurry in and save!
ORIGINALLY $6.99 NOW $5.00
ORIGINALLY $10.99 NOW $8.00

Save! Men's deluxe Brent® sport shirts
Luxurious cotton and silk blend shirts with embroidered motifs. Permanent collar stays, short sleeves. Handsome colors. S-M-L-XL.
$2.88
REG. $5.99

DACRON® BLENDS IN SUIT FASHIONS
Blossoming now—favorite pastels in crease-resistant suits of fabulous Dacron® polyester-cotton. Crisply tailored classics, dressmaker types with curving collars, plaid-plain color combinations. Cotton lined wash-wear dandies. Misses' 8 to 18.
ORIGINALLY $12.99 NOW $8.00

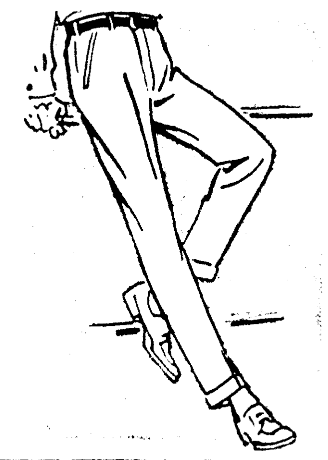

Men's 5.99 slacks never need ironing
$4.88
No, not even touch-up! Even after dozens of washings! Dacron® polyester-cotton. Belt-less or belt-loop. 29-42.

CLEARANCE
white bag buys
$1.88
White is so right! Smooth or grainy leather-look vinyl is chic, practical. Roomy fashion shapes.
Reg. $2.99

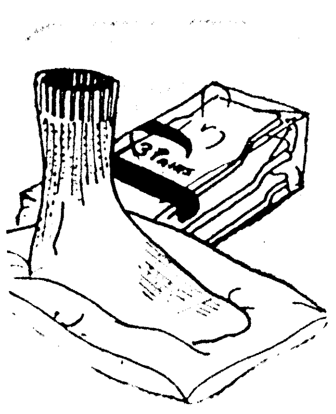

Men's Powr-House® cotton work socks
3 PR. 88c
Regular 3 pair $1.00
Absorbent cotton, full terry-lined cushion foot. Elastic tops stay up. White. 10½ to 13.

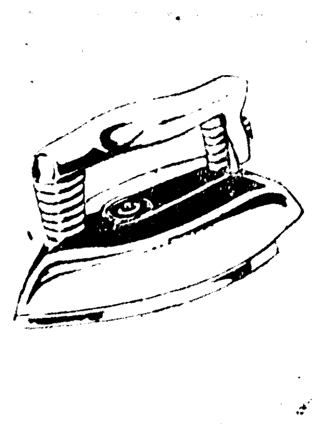

BACK TO SCHOOL
$7.99 travel iron with zipper case
$6.99
1½-lb. automatic iron has deluxe, foldaway white handle, 19 sq. in. soleplate, heat dial and "pouch" case.

BACK TO SCHOOL
Little boys' 5.99 long-wear oxfords
$4.99
Black Living Leather® uppers, Neolite® composition soles. 8½-3 B, D. Reg. $6.99. Big boys' 3½ to 7 . . . . now $5.99

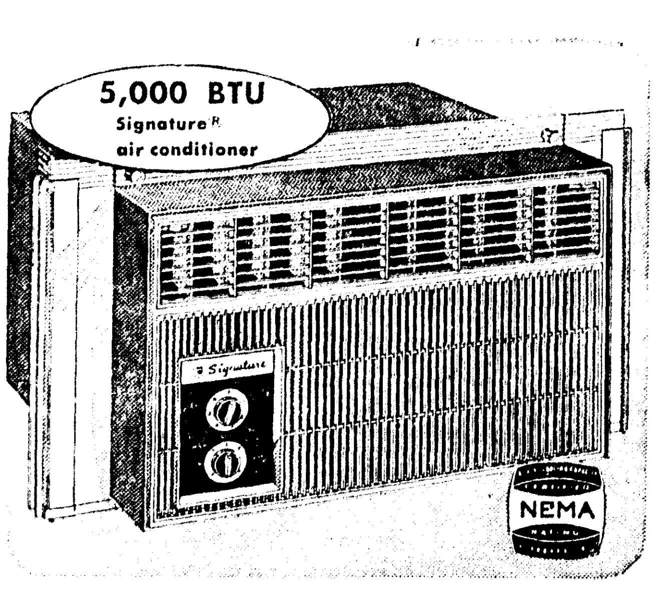

Quick-mount design at Wards low price
- Just pull out the sides
- Thermostat controlled
- Cools up to 220 sq. ft.
- Dehumidifies, filters
- Adjustable air directors

$114
Only 38 to Sell

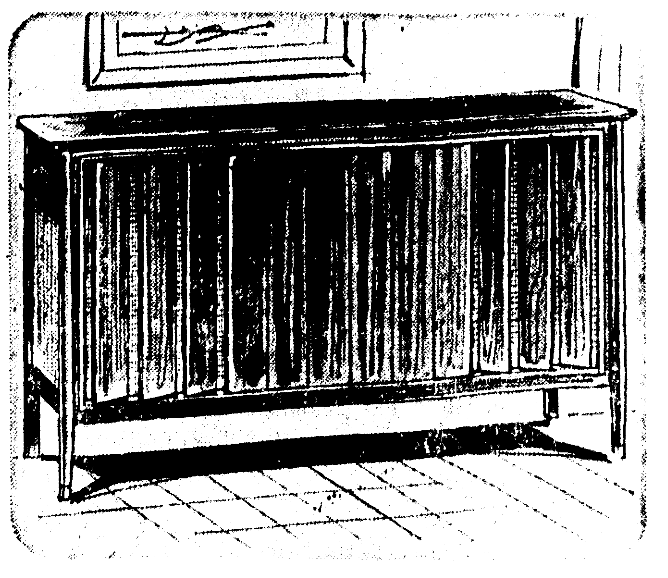

Save $36 on deluxe stereo with AM/FM
- All-transistorized chassis
- Radio receives FM stereo
- 6-speaker sound system
- Automatic total shut-off
- Genuine walnut veneer

$244
REG. 279.99

NO MONEY DOWN ON ANY WARD PURCHASE. "CHARGE IT"
124 NO. 3RD — PARK FREE AT DOWNTOWN CARPARK WITH MINIMUM $2.00 PURCHASE — PHONE 323-4451

JOHN A. HUMPHRY

Librarian Of New York Slates Visit

John A. Humphry, Director of the Brooklyn Public Library, will be in Monroe on August 3 in conection with the statewide library survey which he is conducting under the direction of the State Library in Baton Rouge and the sponsorship of the Louisiana Library Association.

He will be conferring with Miss Frances Flanders, head librarian of the Ouachita Parish Public Library, Mrs. Walter Bentrup, librarian of the Sandel Library of Northeast Louisiana State College, board members of the Ouachita Parish Public Library and civic officials on his first visit to look at representative libraries through the State.

Accompanying Humphrey is his brother, James Humphry, III, chief librarian, Metropolitan Museum of Art, New York, who is assisting him in the survey which is to be completed by October 1967.

The survey will include public, school, college and university libraries, the State Library and library education. It will provide a statewide view of libraries by identifying their needs, recommending a direction for future development through cooperation and coordination of all Louisiana libraries, and determining the funds needed for implementation of the recommendations.

Humphrey conducted the Rhode Island survey, the report of which was published by Brown University Press under the title "Library Cooperation". He also conducted a statewide survey of Delaware.

A graduate of Harvard College in 1939, he received his B.S. of Library Science from Columbia University in 1941. He is listed in Who's Who in Library Service. Active in many local, state and national library organizations, he is a consultant to boards of trustees for numerous college and public libraries in Massachusetts, Maine, New Hampshire and Connecticut.

FLUFFY

Feather pillows will fluff up nicely if you run them through the clothes drier for a few minutes.

AUCTION AUG. 4

J. I. Roberts Drilling Co.
481 Fortson
SHREVEPORT, LA.

Sale Starts 9:00 A.M.

- *Emsco GB500 w/127' L.C.M.
- *Brew N-7 w/ 126' L.C.M.
- *Natl 50 w/126' L.C.M.
- *Wilson Mogul trailer mounted
- *Beth S-45 w/96' L.C.M.
- *Brew N-3 w/94' L.C.M.
- *Brew N-3 trailer mounted
- *Cardwel I-S w/ 87' L.C.M.
- *25,000 pipe & 70 collars
- *WAKU,NKR,GM671 engines
- *9 powered pumps-5 pumps
- *Intl R210, Intl R190, GMC 671 Mack B61, Intl FA882, Intl R212, Intl R194, Intl R191 trucks
- *TD-18 Intl. crawler dozer
- *65 Buick & Oilfield trailers w, gin poles
- *Many Misc equip. & supplies

EVERYTHING SELLS
NO MINIMUMS!

For additional info contact:
Col. Al Mills
Holiday Inn
Shreveport, La.
AC/318 424-6621

for brochure write:

NELSON AUCTION SERVICE
Executive Offices - 4484 Canyon Dr.
AO 808 FL 6-5676 - Amarillo, Texas

ELECT No. 43

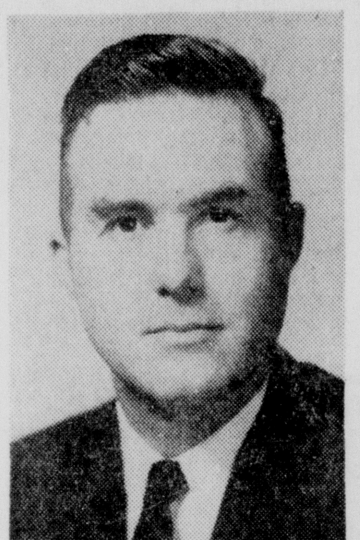

W. G. "BILL"

KELLY

Ouachita Parish School Board
WARD 10

QUALIFICATIONS:
- 35 Years Old — 3 School Age Children
- Practicing Attorney
- Board Chairman NLSC Wesley Foundation
- President, Monroe Kiwanis Club

Paid for by W. G. "Bill" Kelly

Get into the 8% picture!

INTEREST PER ANNUM

Any money invested before August 16, 1966 will earn interest from July 1, 1966

Invest now and get a

FREE

KODAK FLASH CAMERA

When you open or add $100 to your Affiliated account

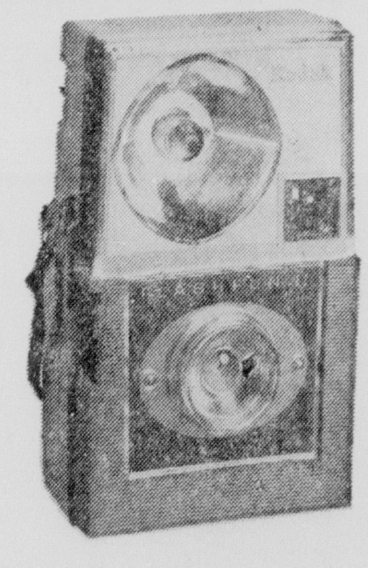

Come into one of our offices or send for more information on our 8% promissory notes offered only through our brochure.
Available to Louisiana Residents Only

Affiliated Investment Corporation

ABBEVILLE	ALEXANDRIA	LAFAYETTE	MONROE	MORGAN CITY	NEW ORLEANS	SHREVEPORT
109 TRIVOLI STREET	3323 JACKSON STREET	547 JEFFERSON STREET	1000 N. 18th STREET	500 RODERICK STREET	223 O'KEEFE AVENUE	2423 LINE AVENUE

TWO-DAY ONLY Specials

MON. TUES.

MONTGOMERY WARD

TWO BIG DAYS TO SAVE!
HURRY—SOME QUANTITIES LIMITED!

Buy 2 dresses at Wards and save
2 FOR $7 REG. 3.99 EA.
Misses', half sizes . . . find darks and brights. Cotton, cotton with Avril® rayon, Dacron® polyester, more!

Save! Men's deluxe Brent® sport shirts

Luxurious cotton and silk blend shirts with embroidered motifs. Permanent collar stays, short sleeves. Handsome colors. S-M-L-XL.

$2.88 REG. $5.99

SUMMER DRESSES SHARPLY REDUCED–SAVE!

Scoop up exciting fashions right now at big savings! Choose sheaths, shifts, skimmers . . . one, two, or three-piece looks . . . styles for daytime and after-five! Hurry in and save!

ORIGINALLY $6.99 NOW $5.00
ORIGINALLY $10.99 NOW $8.00

DACRON® BLENDS IN SUIT FASHIONS

Blossoming now—favorite pastels in crease-resistant suits of fabulous Dacron® polyester-cotton. Crisply tailored classics, dressmaker types with curving collars, plaid-plain color combinations. Cotton lined wash-wear dandies. Misses' 8 to 18.

ORIGINALLY $12.99 NOW $8.00

Men's 5.99 slacks never need ironing
$4.88
No, not even touch-up! Even after dozens of washings! Dacron® polyester-cotton. Beltless or belt-loop. 29-42.

CLEARANCE white bag buys
$1.88
White is so right! Smooth or grainy leather-look vinyl is chic, practical. Roomy fashion shapes.
Reg. $2.99

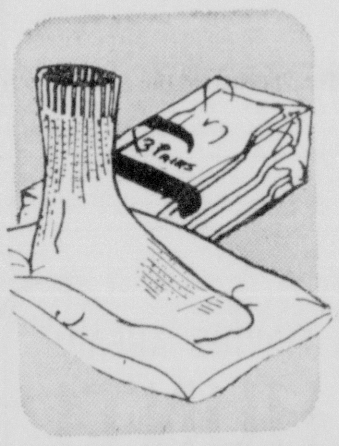

Men's Powr-House® cotton work socks
3 PR. 88c
Regular 3 pair $1.00
Absorbent cotton, full terry-lined cushion foot. Elastic tops stay up. White. 10½ to 13.

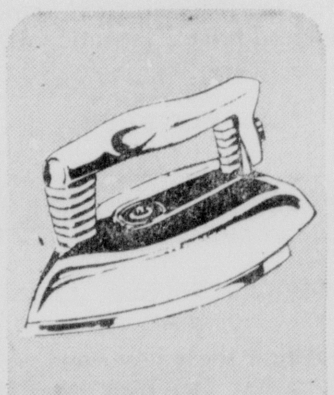

BACK TO SCHOOL
$7.99 travel iron with zipper case
$6.99
1½-lb. automatic iron has deluxe, foldaway white handle, 19 sq. in. soleplate, heat dial and "pouch" case.

BACK TO SCHOOL
Little boys' 5.99 long-wear oxfords
$4.99
Black Living Leather® uppers, Neolite® composition soles. 8½-3 B, D. Reg. $6.99. Big boys' 3½ to 7 . . . . . . now $5.99

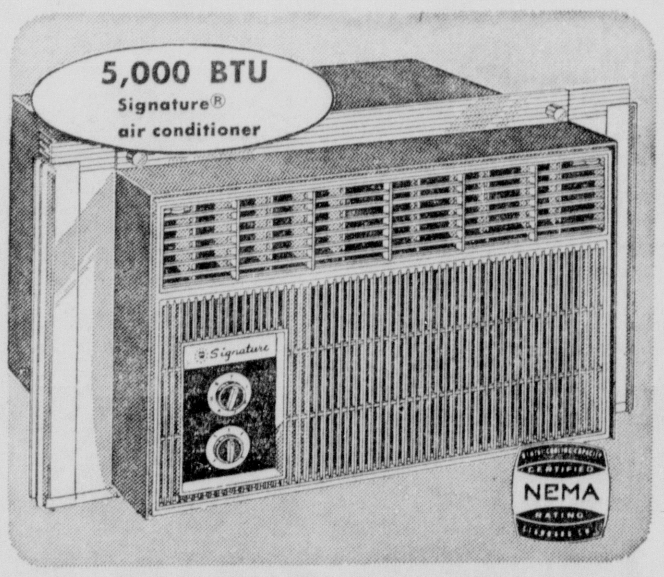

Quick-mount design at Wards low price

- Just pull out the sides
- Thermostat controlled
- Cools up to 220 sq. ft.
- Dehumidifies, filters
- Adjustable air directors

$114
Only 38 to Sell

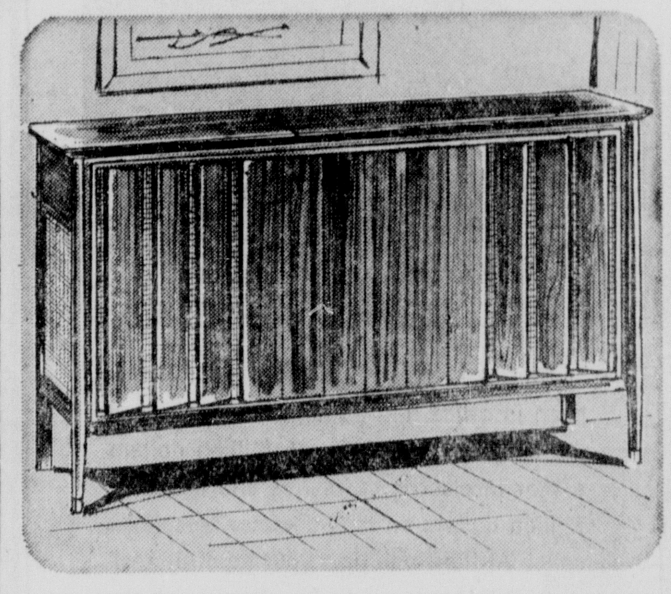

Save $36 on deluxe stereo with AM/FM

- All-transistorized chassis
- Radio receives FM stereo
- 6-speaker sound system
- Automatic total shut-off
- Genuine walnut veneer

$244
REG. 279.99

NO MONEY DOWN ON ANY WARD PURCHASE. "CHARGE IT"

124 NO. 3RD | PARK FREE AT DOWNTOWN CARPARK WITH MINIMUM $2.00 PURCHASE | PHONE 323-4451

Underwear Stops Japan Express

TOKYO (AP) — A suit of men's flimsy long summer underwear known as suteteko stopped Japan's superexpress — the world's fast train — and delayed six other passengers trains Saturday for 10 to 50 minutes.

A National Railways official said a railway inspector, spotting a white cloth danging from the railway power line outside Nangozan Tunnel, near Odawara, threw a safety switch which halted the Superexpress and the other trains. The official said the cloth turned out to be underwear apparently got picked up by a gust of wind from someone's clothesline.

THE VIRGINIA REEL is danced to a bouncy love song called "Shipoopi" in the Monroe Little Theater's current musical, "The Music Man," to be performed at 2:30 p.m. this afternoon at Strauss Playhouse. Cutting the high-stepping capers in Iowa's tall corn country are Ken Garrison (left rear), Sandy Carlton, Clyde Bales (front center), Wayne Greer and Betsy Buckingham. The hit Broadway musical, directed by George W. Black, will be performed through Saturday. Evening performances at 8:15 p.m. Tickets may be reserved at the boxoffice. (Staff photo by Ronald Heflin.)

Negro Found Shot Dead In Bogalusa

BOGALUSA, La. (AP)—Clarence Triggs, 24-year-old Negro was shot to death Saturday in racially-troubled Bogalusa.

Asst. Police Chief L. C. Terrell said Triggs, a construction worker, died of a gunshot wound in the head. The body was found near a wrecked car in a park just off a main highway through Bogalusa. Police Chief Claxton Knight said the wrecked car, abandoned by a motorist, was unrelated to the slaying.

Robert Hicks, president of the Bogalusa Voters League, said Triggs had participated in the civil rights movement here. Hicks said the league was asking federal authorities to intervene. In the meantime, Hicks said, Negro citizens were urged to "restrain themselves at least 12 to 24 hours to allow the authorities ample time for an arrest."

Robert E. Rightmyer, special agent in charge of the FBI in New Orleans, declined comment on developments.

Royan Burris, who said he was president of the Deacons of Defense, a Negro defense organization, said he went to the scene about 3 a.m. and found Triggs' body covered with a blanket. Police were there.

Burris said he approached police to give them what information he had and was arrested on a charge of interfering with police. Burris, a coin-machine operator, said he was taken to city jail, booked, and released on $100 cash bond.

Burris said his information was that a car with two white men in it had followed Triggs prior to the shooting.

He described Triggs as a 24-year-old construction worker who recently moved to Bogalusa from Jackson, Miss. Burris said so far as he knew, Triggs had not engaged in civil rights work.

Triggs' wife, Emma, said she last saw her husband about 11 p.m. Friday night, when he left her in front of a tavern near the home of her mother.

Phone Calls

KUALA LUMPUR, Malaysia (AP) — Anyone in Malaysia with a phone and money now can call Bulgaria for $14, Alaska for $16.25, or American Samoa for $16.25, for three minutes, the Telecommunications Ministry announced.

Deputies Nab 3 In Cross Burning Case

Three youths were arrested Saturday by Ouachita Parish Sheriff's deputies during a cross-burning on Vancell Road near West Monroe.

Marvin Glen Sharp, 17, Rt. 1, Box 113, Hwy. 80, was charged with carrying a concealed weapon and disturbing the peace.

The other two, aged 12 and 14, were turned over to parents and the detention home, respectively.

Sheriff's officials said the three apparently had recently organized an S. S. Klan similar to the Nazi group movement.

The youths were reportedly wearing robes and masking items at the time of their detention, officials said.

Monroe Police charged John Henry Smith, 920 Bryant, and Hance Johnson, 25, of Rt. 1, Box 75-A, Collinston, with driving while intoxicated. Police said Johnson was booked also with resisting arrest, speeding, improper brakes and mufflers.

Vigil Begins On Parliament Hill

OTTAWA (AP) — Ottawa members of the Committee To End the War In Viet Nam started a 10-day vigil Saturday on Parliament Hill. The young persons, about 10 of them, planned to stand with placards for about three hours a day until Aug. 9. On Aug. 10 a large demonstration, including speeches by committee members from other cities, was scheduled.

Marine Killed

NEW ORLEANS (AP) — An 18-year-old Marine from New Orleans, on his way home from Viet Nam, has been killed in a traffic accident near Blythe, Calif.

The victim was Lance Cpl. Floyd Johnson, son of Mrs. Mamie Griffin Stout. Funeral services will be held here today.

Ben Parnell Says-

If you want to cool it, freeze it, cook it, wash it, or dry it. You can do it better with a KELVINATOR (For Example)

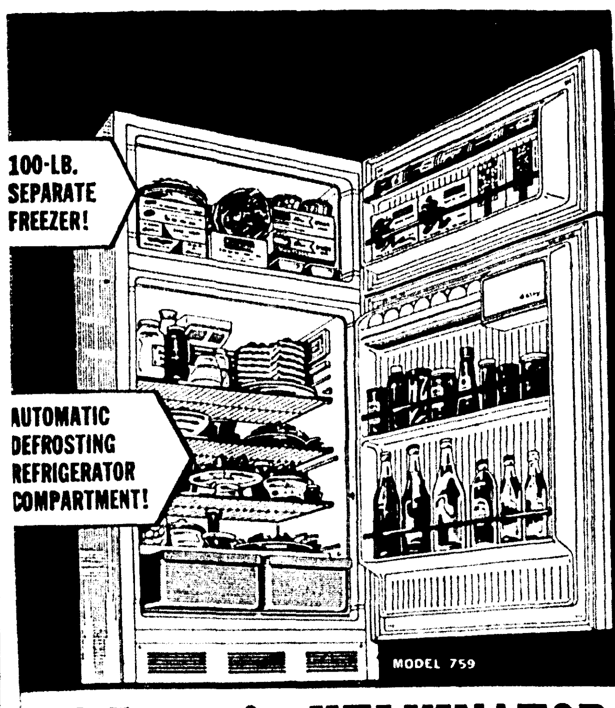

13.5 cu. ft. KELVINATOR REFRIGERATOR-FREEZER NOW ONLY

$229.95 with trade

- 2 Freezer Door Shelves
- 2 Aluminum Ice Trays
- 4 Full-Width Shelves (1 Adjustable)
- 2 Porcelain-on-Steel Crispers
- Handy Egg Shelf
- Butter Chest
- 2 Full-Width Door Shelves
- NEMA Certified Capacity

KELVINATOR BRINGS YOU GREATER VALUE!

Through a program of Constant Basic Improvement, Kelvinator concentrates engineering time and money to bring you appliances that are more useful, more dependable and more economical to operate.

BEN PARNELL APPLIANCES

610 North 6th St. 387-0624

Loans of all types up to $10,000 up to 10 Years to pay

1st & 2nd Mortgages

- Real Estate
- Auto
- Furniture

CONSUMERS Credit Corporation

118 SOUTH GRAND PHONE 325-9681 E. A. Gene Simmons

Clip and mail for prompt personal service

NAME .... AGE ( ) WIFES NAME ....
ADDRESS .... HOW LONG ....
EMPLOYMENT .... HOW LONG ....
AMOUNT NEEDED .... EXPECTED PAYMENT ....
YOUR PHONE NO. TO CALL UPON APPROVAL ....
YOU MAY PHONE YOUR APPLICATION IN

All Belk-Gallant open accounts make yo ur payments here. We welcome service to all closed accounts also!

How Does Anyone Know What Electricity Should Cost?

You Can't Measure It

You Can't Weigh It -

- or even see it!

The cost of electricity is not like the ingredients in a fine cake . . . the only way the true cost of electrical power can be measured is by the traditional American system of competition through example.

Rural Electric Cooperatives in Louisiana offer a "yardstick" to assure citizens of low rates both in city and country.

The Co-ops own about half of the miles of lines in Louisiana but enjoy only three per cent of the revenue. In other words, these non-profit Co-ops show what operating costs and rates should be in the state.

The Rural Electric Co-ops are attempting to construct their own generating facility so they may become independent. In this way, consumers can get a fair and honest picture of what electricity should cost in Louisiana.

'Louisiana Grows Where A Power Line Goes'

Northeast La. Power Co-op., Inc.
Winnsboro, La.

Claiborne Electric Co-op., Inc.
Homer, La.

Concordia Electric Co-op., Inc.
Ferriday, La.

Member: Association of Louisiana Electric Cooperatives, Inc.

Penneys ALWAYS FIRST QUALITY

REDUCED

Now thru Saturday only!

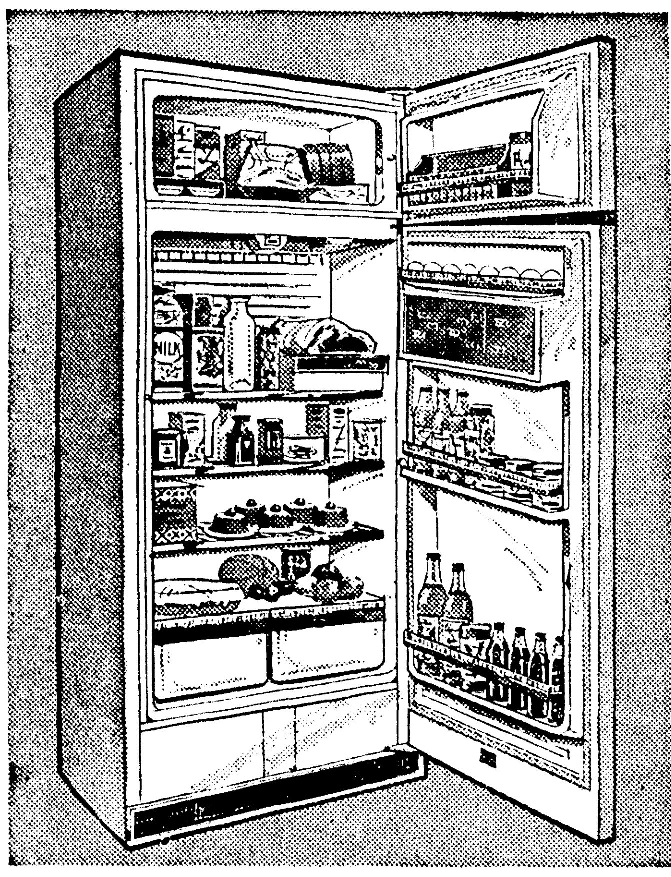

PENNCREST® 14 CU. FT. NO-FROST CUSTOM

Reg. 269.95, NOW

SAVE $31.95 $238

No down payment, $10 a month

Now save 21.95 on this big frost-free beauty! Big 101 lb. capacity freezer. Double porcelain liner for lifetime rustfree beauty. Feature packed to make your life easier. Come see . . . come save this week!

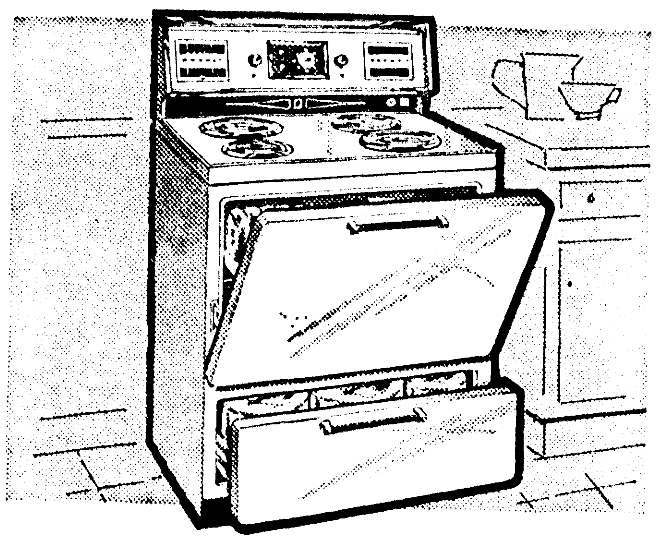

PENNCREST® 30" ELECTRIC RANGE WITH TEFLON® COATED OVEN

Reg. $178, NOW

SAVE $12 $166

Removable Teflon-coated oven panels for fast cleaning with a damp cloth! Has push-button top burners, clock-controlled oven with light and removable door, much more! Save $12 this week only!

Penncrest® 'Imperial 17' Ice-maker Refrigerator

Reg. 369.95....NOW

SAVE 31.95 $338

No down payment $13.50 a month

Penncrest ice maker keeps the party going! No more messy trays to spill . . . no more struggling to get the ice out. Your Penncrest pops the ice into the serving tray and keeps making it as long as you need it. Save 31.95 this week only! Hurry!

- Exclusively poly-sealed thinwall insulation
- 4 big door shelves, 15-egg nest, full dairy
- Twin porcelain crispers, porcelain meat pan

PRICES INCLUDE DELIVERY IN LOCAL AREA

HURRY...PRICES GO BACK UP ON MONDAY!

Underwear Stops Japan Express

TOKYO (AP) — A suit of men's flimsy long summer underwear known as suteteko stopped Japan's superexpress — the world's fast train — and delayed six other passengers trains Saturday for 10 to 50 minutes.

A National Railways official said a railway inspector, spotting a white cloth danging from the railway power line outside Nangozan Tunnel, near Odawara, threw a safety switch which halted the Superexpress and the other trains. The official said the cloth turned out to be underwear apparently got picked up by a gust of wind from someone's clothesline.

THE VIRGINIA REEL is danced to a bouncy love song called "Shipoopi" in the Monroe Little Theater's current musical, "The Music Man," to be performed at 2:30 p.m. this afternoon at Strauss Playhouse. Cutting the high-stepping capers in Iowa's tall corn country are Ken Garrison (left rear), Sandy Carlton, Clyde Bales (front center), Wayne Greer and Betsy Buckingham. The hit Broadway musical, directed by George W. Black, will be performed through Saturday. Evening performances at 8:15 p.m. Tickets may be reserved at the boxoffice. (Staff photo by Ronald Heflin.)

Negro Found Shot Dead In Bogalusa

BOGALUSA, La. (AP)—Clarence Triggs, 24-year-old Negro was shot to death Saturday in racially-troubled Bogalusa.

Asst. Police Chief L. C. Terrell said Triggs, a construction worker, died of a gunshot wound in the head. The body was found near a wrecked car in a park just off a main highway through Bogalusa. Police Chief Claxton Knight said the wrecked car, abandoned by a motorist, was unrelated to the slaying.

Robert Hicks, president of the Bogalusa Voters League, said Triggs had participated in the civil rights movement here. Hicks said the league was asking federal authorities to intervene. In the meantime, Hicks said, Negro citizens were urged to "restrain themselves at least 12 to 24 hours to allow the authorities ample time for an arrest."

Robert E. Rightmyer, special agent in charge of the FBI in New Orleans, declined comment on developments.

Royan Burris, who said he was president of the Deacons of Defense, a Negro defense organization, said he went to the scene about 3 a.m. and found Triggs' body covered with a blanket. Police were there.

Burris said he approached police to give them what information he had and was arrested on a charge of interfering with police. Burris, a coin-machine operator, said he was taken to city jail, booked, and released on $100 cash bond.

Burris said his information was that a car with two white men in it had followed Triggs prior to the shooting.

He described Triggs as a 24-year-old construction worker who recently moved to Bogalusa from Jackson, Miss. Burris said so far as he knew, Triggs had not engaged in civil rights work.

Triggs' wife, Emma, said she last saw her husband about 11 p.m. Friday night, when he left her in front of a tavern near the home of her mother.

Phone Calls

KUALA LUMPUR, Malaysia (AP) — Anyone in Malaysia with a phone and money now can call Bulgaria for $14, Alaska for $16.25, or American Samoa for $16.25, for three minutes, the Telecommunications Ministry announced.

Ben Parnell Says—

If you want to cool it, freeze it, cook it, wash it, or dry it. You can do it better with a KELVINATOR (For Example)

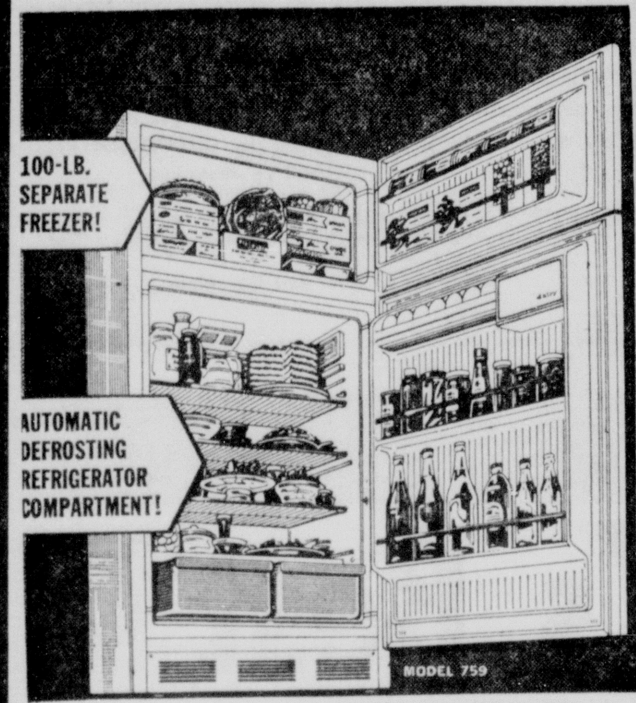

13.5 cu. ft. KELVINATOR REFRIGERATOR-FREEZER NOW ONLY

$229.95 with trade

- 2 Freezer Door Shelves
- 2 Aluminum Ice Trays
- 4 Full-Width Shelves (1 Adjustable)
- 2 Porcelain-on-Steel Crispers
- Handy Egg Shelf
- Butter Chest
- 2 Full-Width Door Shelves
- NEMA Certified Capacity

KELVINATOR BRINGS YOU GREATER VALUE!

Through a program of Constant Basic Improvement, Kelvinator concentrates engineering time and money to bring you appliances that are more useful, more dependable and more economical to operate.

BEN PARNELL APPLIANCES

510 North 6th St. 387-0624

Deputies Nab 3 In Cross Burning Case

Three youths were arrested Saturday by Ouachita Parish Sheriff's deputies during a cross-burning on Vancell Road near West Monroe.

Marvin Glen Sharp, 17, Rt. 1, Box 113, Hwy. 80, was charged with carrying a concealed weapon and disturbing the peace.

The other two, aged 12 and 14, were turned over to parents and the detention home, respectively.

Sheriff's officials said the three apparently had recently organized an S. S. Klan similar to the Nazi group movement.

The youths were reportedly wearing robes and masking items at the time of their detention, officials said.

Monroe Police charged John Henry Smith, 920 Bryant, and Hance Johnson, 25, of Rt. 1, Box 75-A, Collinston, with driving while intoxicated. Police said Johnson was booked also with resisting arrest, speeding, improper brakes and mufflers.

Vigil Begins On Parliament Hill

OTTAWA (AP) — Ottawa members of the Committee To End the War In Viet Nam started a 10-day vigil Saturday on Parliament Hill. The young persons, about 10 of them, planned to stand with placards for about three hours a day until Aug. 9. On Aug. 10 a large demonstration, including speeches by committee members from other cities, was scheduled.

Marine Killed

NEW ORLEANS (AP) — An 18-year-old Marine from New Orleans, on his way home from Viet Nam, has been killed in a traffic accident near Blythe, Calif.

The victim was Lance Cpl. Floyd Johnson, son of Mrs. Mamie Griffin Stout. Funeral services will be held here today.

Loans of all types up to $10,000 up to 10 Years to pay

1st & 2nd Mortgages
- Real Estate • Auto • Furniture

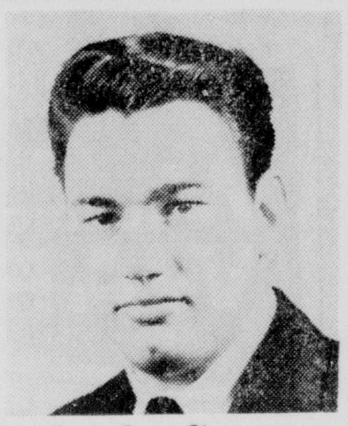

E. A. Gene Simmons

Consumers Credit Corporation

118 SOUTH GRAND PHONE 325-9681

Clip and mail for prompt personal service

NAME .... AGE ( ) WIFES NAME ....
ADDRESS .... HOW LONG ....
EMPLOYMENT .... HOW LONG ....
AMOUNT NEEDED .... EXPECTED PAYMENT ....
YOUR PHONE NO. TO CALL UPON APPROVAL ....
YOU MAY PHONE YOUR APPLICATION IN

All Belk-Gallant open accounts make your payments here. We welcome service to all closed accounts also!

How Does Anyone Know What Electricity Should Cost?

You Can't Measure It

You Can't Weigh It—

—or even see it!

The cost of electricity is not like the ingredients in a fine cake . . . the only way the true cost of electrical power can be measured is by the traditional American system of competition through example.

Rural Electric Cooperatives in Louisiana offer a "yardstick" to assure citizens of low rates both in city and country.

The Co-ops own about half of the miles of lines in Louisiana but enjoy only three per cent of the revenue. In other words, these non-profit Co-ops show what operating costs and rates should be in the state.

The Rural Electric Co-ops are attempting to construct their own generating facility so they may become independent. In this way, consumers can get a fair and honest picture of what electricity should cost in Louisiana.

Let's Work Like TIGERS for Louisiana

'Louisiana Grows Where A Power Line Goes'

Northeast La. Power Co-op., Inc.
Winnsboro, La.

Claiborne Electric Co-op., Inc.
Homer, La.

Concordia Electric Co-op., Inc.
Ferriday, La.

Member: Association of Louisiana Electric Cooperatives, Inc.

Penneys ALWAYS FIRST QUALITY

REDUCED

Now thru Saturday only!

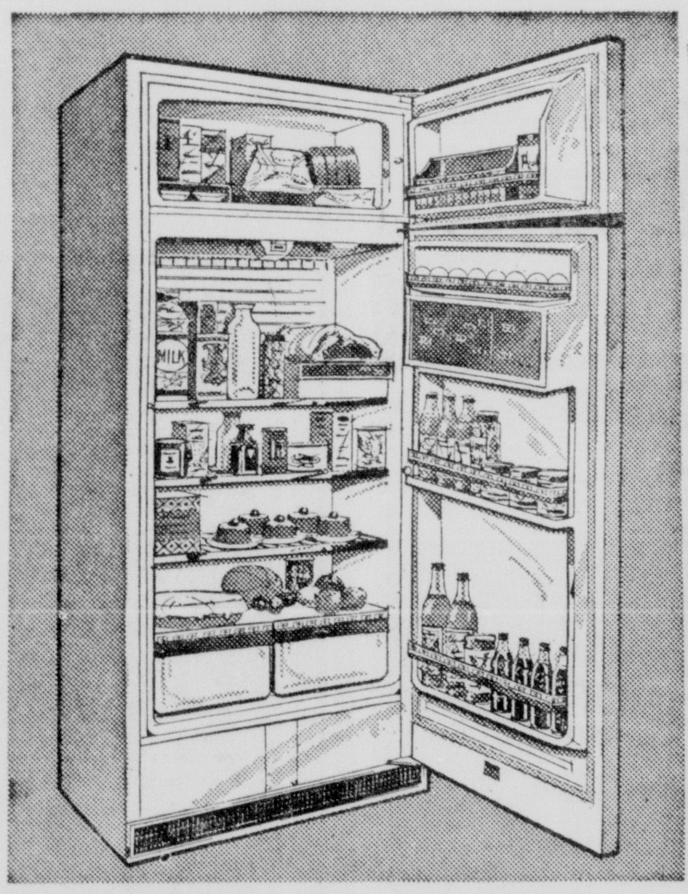

PENNCREST® 14 CU. FT. NO-FROST CUSTOM

Reg. 269.95, NOW

SAVE $31.95 $238

No down payment, $10 a month

Now save 21.95 on this big frost-free beauty! Big 101 lb. capacity freezer. Double porcelain liner for lifetime rustfree beauty. Feature packed to make your life easier. Come see . . . come save this week!

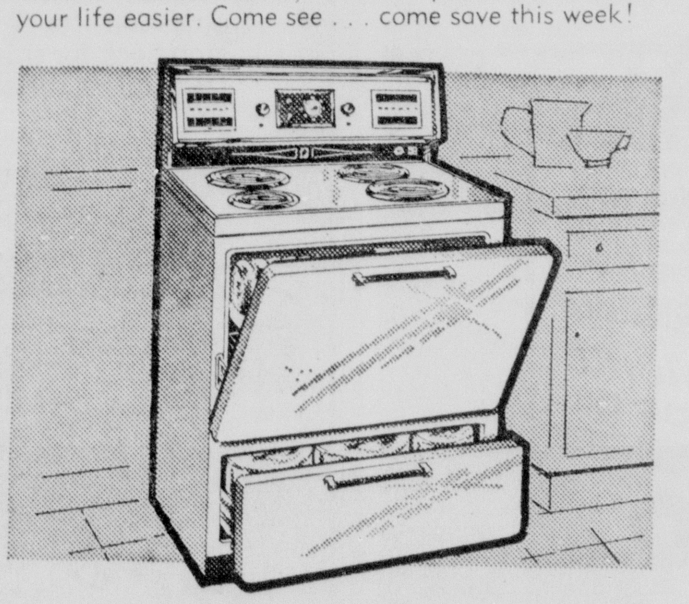

PENNCREST® 30" ELECTRIC RANGE WITH TEFLON® COATED OVEN

Reg. $178, NOW

SAVE $12 $166

Removable Teflon-coated oven panels for fast cleaning with a damp cloth! Has push-button top burners, clock-controlled oven with light and removable door, much more! Save $12 this week only!

Penncrest® 'Imperial 17' Ice-maker Refrigerator

Reg. 369.95....NOW

SAVE 31.95 $338

No down payment $13.50 a month

Penncrest ice maker keeps the party going! No more messy trays to spill . . . no more struggling to get the ice out. Your Penncrest pops the ice into the serving tray and keeps making it as long as you need it. Save 31.95 this week only! Hurry!

- Exclusively poly-sealed thinwall insulation • 4 big door shelves, 15-egg nest, full dairy • Twin porcelain crispers, porcelain meat pan

PRICES INCLUDE DELIVERY IN LOCAL AREA

HURRY...PRICES GO BACK UP ON MONDAY!

Black Leaders Dream Of Day When Can March On 'Whites'

JOHANNESBURG, South Africa (AP) — African leaders dream of the day when a unified black army marches against the white south, wiping out the governments of Rhodesia, Angola, Mozambique and finally coming to grips with the most hated of all white spots, South Africa.

At the moment, it's only a pipe-dream and likely to remain so for many years to come.

African leaders are beginning to discover the blunt fact that untrained, undisciplined armies of the black north are no match against the white south.

But the whites realize that one day, maybe in 20 years, these squabbling black nations may put aside their personal differences and combine against the common enemy. The whites are busily arming themselves with a wary eye to the future.

SUCCESSION

As a succession of army coups topples the governments of the Congo, Ghana and Nigeria, and tribal strife ravages Central and Eastern Africa, the four white-ruled states of Southern Africa draw into closer union behind a wall of armor.

Geographically, South Africa is well buffered from any direct black military threat. She is protected on her flanks by the Portuguese possessions of Angola and Mozambiquqe, and in Ce tral Africa by white-ruled Rhodesia, riding out a war of sanctions and threats of armed intervention.

By far the most heavily defended territory south of the Sahara, South Africa publicly displayed her military might during the republic's fifth anniversary.

More than 18,000 precision-trained white troops, backed by heavy armor, jet fighters, bombers and artillery, sounded a warning to any would-be liberation army intent on crushing the white man's domain in Southern Africa.

"We will rise as one man to deter any enemy who dares intrude into this bastion of the south," said defense chief commandant General R. C. Hiemstra.

To ensure the survival of South Africa's 3.5 million whites and deter African extremist threats to one day liberate this country's 12 million blacks is costing the republic plenty.

Budget estimates on defense alone since 1961 total over $1.12 billion.

Angola and Mozambique deploy over 80,000 troops, staving off sporadic attacks by African freedom fighters, and the tough British-trained Rhodesian army of nearly 5,000 men patrol the border with black-ruled Zambia.

"South Africa belongs to the white man and will resist with all its might any attempt at aggression," said Prime Minister Hendrik Verwoerd. "To those who cannot accept South Africa as it is but seek to change it ino something new or regard only a black or multiracial country as acceptable, I have nothing to say. I have no patience with them."

Most white South Africans, inextricably involved in this country's complex racial problem, see the republic's massive military build-up as the only sure safeguard for the continuance of white supremacy.

Some view the country's long-term future with uncertainty. They fear the day when the black continent finds unity of purpose and thought and the necessary resources to build a black army.

There are whites in Southern Africa who believe that someday the troubled, unsettled African states may become stabilized, that today's fiery black politicians may be replaced by shrewder, saner-thinking men.

Some fear the growing number of black military leaders, trained in Western or Communist countries and well-qualified in modern warfare.

For these whites in Southern Africa, the decades ahead are filled with uncertainty and for some fear — fear that Southern Africa's small white minority can do little to stem the turbulent tide of Africa's black mass.

End adv for Sun. July 31

WITHHOLD FUNDS

WASHINGTON (UPI) —A Senate appropriations subcommittee proposed Monday that funds be withheld for a proposed $34 million extension of the west front of the Capitol. It recommended no money be spent until experts assess the cost of restoring the present facade.

Chas. W. TOWERS
FOR
MARSHAL
WARD 5
COURTEOUS
CONSCIENTIOUS
DEPENDABLE

Paid for by Chas. W. Towers

VOTE COVERDALE
No. 46

I am, Mrs. Bert Coverdale, your present Ouachita Parish Tax Assessor. I was appointed by the governor to fill the office of my late husband, Bert Coverdale, until an election was held. I am seeking election to the unexpired 2 year portion of Bert's term.

I AM AN INDEPENDENT CANDIDATE.

I do not believe in the reevaluation of all properties by out of state appraisers as was proposed to this year's legislature by the Tax Commission. It is my opinion that you, the people of Ouachita Parish, should determine your own assessment and tax policies.

When elected, I promise to continue to operate the office of Assessor on the same fair and impartial principles, which under Bert's guidance for 25 years, made your Ouachita Parish Tax Assessor's Office one of the finest in the State.

I have been a business executive for 32 years and am well qualified to continue operating this office as you the people of Ouachita Parish have indicated you want it operated. The FAIR SHARE Assessment policies you have come to consider as COVERDALE policies will be continued.

VOTE COVERDALE No. 46

Paid for by Mrs. Bert Coverdale

MONTGOMERY WARD

3 DAYS ONLY!

OIL PRICES SLASHED

COMPLETE OIL CHANGE IN ONE CAN

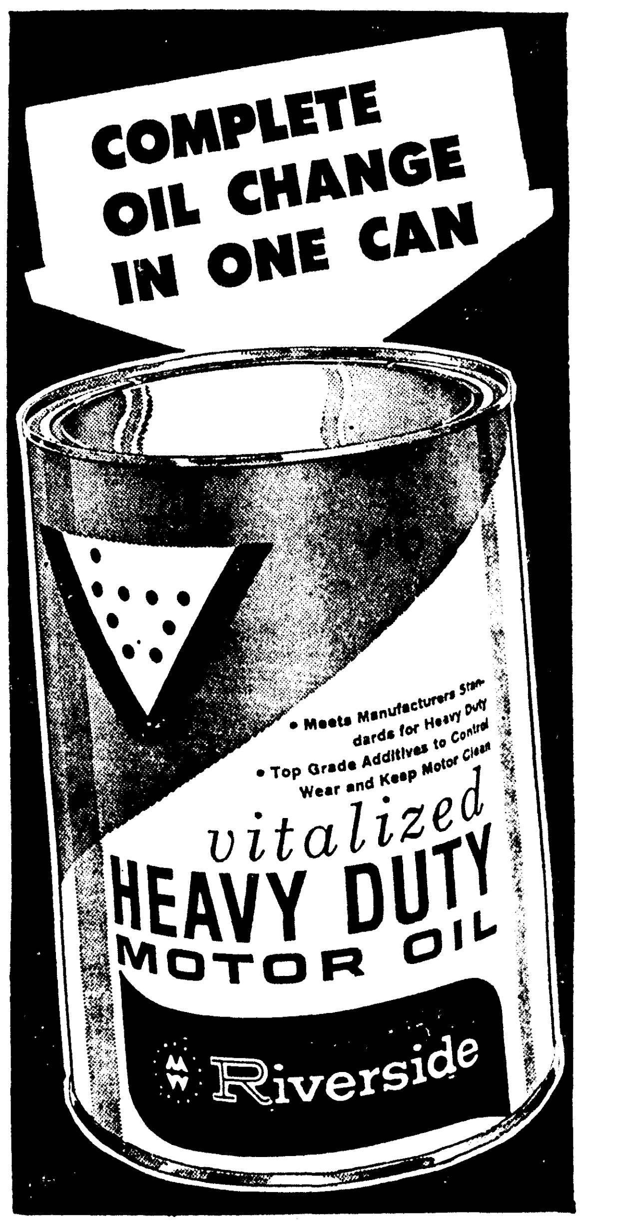

RIVERSIDE
Heavy Duty Oil

- Top Quality
- Designed for Severe Service

5 quarts for 1.22

JUST SAY "CHARGE IT"

Top quality for cars, trucks needing heavy duty! Designed for severe service. API class. MS, DG, DM. SAE 20-20W, 30, 40.

Riverside® Additive-Free Oil

Buy 10-qt. can and save! Highgrade crudes, refined and filtered. For service ML. SAE grades 20-20W, 30, 40. Save now at Wards!

1.99 10-qt. can

RIVERSIDE®
All Season motor oil

- Lubrication protection in any weather
- Protects engines from sludge, rust, varnish

3.66

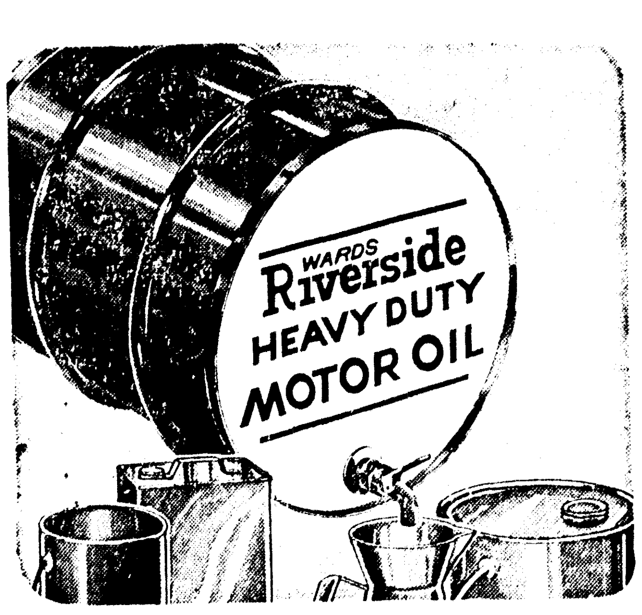

Bulk Oil Sale

Bring your own container! Heavy Duty oil exceeds car makers MS Sequence Tests. Meets API class MS, DG, DM. SAE 10W, 20-20W, 30, 40.

18¢ REG. 30c qt.

10-quart can of our best, Supreme Oil!

Equals or exceeds all other long drain oils and exceeds car makers' specifications for extended drain interval motor oil. SAE 10W-30 only.

4.88

Corner N. 2nd & Washington • Open 8 AM • Phone 323-4451 OR 323-1953

Special for Simmons 96th Anniversary

America's Best Bedding Value

at $99.95 PER SET

Good Housekeeping

BOTH MATTRESS AND BOX SPRING

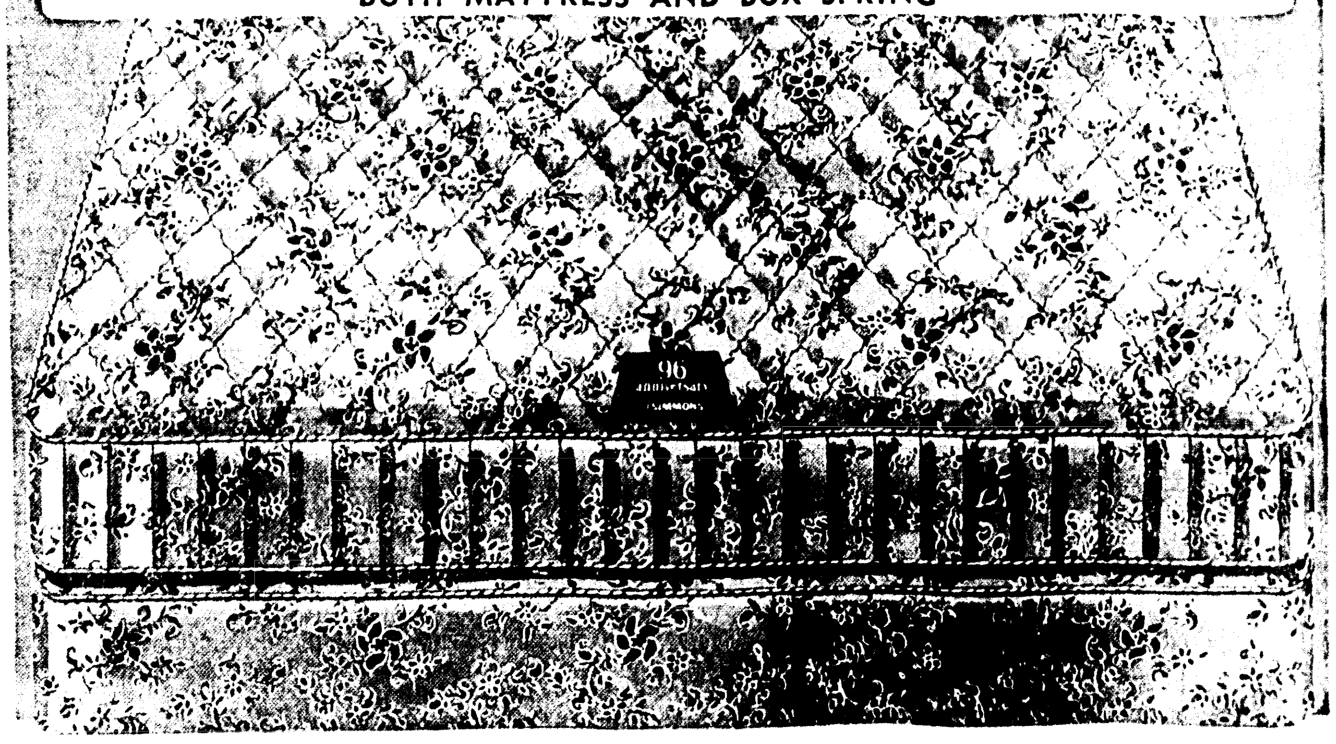

At this price for limited time!

While we celebrate you cash in—on the biggest mattress value in years! This Simmons Anniversary special has all the construction and comfort of mattresses selling for much, much more. You get a mattress that combines the luxurious comfort of all-felt cushioning with the firm support of Simmons exclusive Adjusto-rest innerspring construction—for only $49.95! Shop around and you'll stop back for this Simmons special. No other mattress offers all these *features* at this low price:

- 312 coils for extra support
- 100% cotton felt upholstery
- Deep, luxurious quilting
- Wear-resistant damask cover
- Crush-proof, non-sag borders

SUPER SIZES: Long Boy $109.95 set; Queen-size $139.95 set; King-size $199.95 set.

America's Best Value at Any Price...

BEAUTYREST by SIMMONS

For the *ultimate* in solid comfort—there's nothing like the famous Simmons Beautyrest! Over 800 separate, pocketed coils give you body-fitting luxury—firmness where you need it, *flexible* support where you want it. For the most restful sleep ever, it's Beautyrest . . . your best buy at any price!

$79.50 Twin or full size
Box spring also $79.50

Also available in Super Sizes.

SIMMONS World's Largest Mattress Manufacturer

D & E Furniture — 341 DeSiard Phone 322-8177

Joe & Bill Furniture — 501 DeSiard Phone 323-9682

EASY TERMS

Anything you buy on time at our stores, you can pay for right at the store because we do our own financing. And of course, terms to suit you.

Black Leaders Dream Of Day When Can March On 'Whites'

JOHANNESBURG, South Africa (AP) — African leaders dream of the day when a unified black army marches against the white south, wiping out the governments of Rhodesia, Angola, Mozambique and finally coming to grips with the most hated of all white spots, South Africa.

At the moment, it's only a pipe-dream and likely to remain so for many years to come.

African leaders are beginning to discover the blunt fact that untrained, undisciplined armies of the black north are no match against the white south.

But the whites realize that one day, maybe in 20 years, these squabbling black nations may put aside their personal differences and combine against the common enemy. The whites are busily arming themselves with a wary eye to the future.

SUCCESSION

As a succession of army coups topples the governments of the Congo, Ghana and Nigeria, and tribal strife ravages Central and Eastern Africa, the four white-ruled states of Southern Africa draw into closer union behind a wall of armor.

Geographically, South Africa is well buffered from any direct black military threat. She is protected on her flanks by the Portuguese possessions of Angola and Mozambiquqe, and in Ce tral Africa by white-ruled Rhodesia, riding out a war of sanctions and threats of armed intervention.

By far the most heavily defended territory south of the Sahara, South Africa publicly displayed her military might during the republic's fifth anniversary.

More than 18,000 precision-trained white troops, backed by heavy armor, jet fighters, bombers and artillery, sounded a warning to any would-be liberation army intent on crushing the white man's domain in Southern Africa.

"We will rise as one man to deter any enemy who dares intrude into this bastion of the south," said defense chief commandant General R. C. Hiemstra.

To ensure the survival of South Africa's 3.5 million whites and deter African extremist threats to one day liberate this country's 12 million blacks is costing the republic plenty.

Budget estimates on defense alone since 1961 total over $1.12 billion.

Angola and Mozambique deploy over 80,000 troops, staving off sporadic attacks by African freedom fighters, and the tough British-trained Rhodesian army of nearly 5,000 men patrol the border with black-ruled Zambia.

"South Africa belongs to the white man and will resist with all its might any attempt at aggression," said Prime Minister Hendrik Verwoerd. "To those who cannot accept South Africa as it is but seek to change it ino something new or regard only a black or multiracial country as acceptable, I have nothing to say. I have no patience with them."

Most white South Africans, inextricably involved in this country's complex racial problem, see the republic's massive military build-up as the only sure safeguard for the continuance of white supremacy.

Some view the country's long-term future with uncertainty. They fear the day when the black continent finds unity of purpose and thought and the necessary resources to build a black army.

There are whites in Southern Africa who believe that someday the troubled, unsettled African states may become stabilized, that today's fiery black politicians may be replaced by shrewder, saner-thinking men.

Some fear the growing number of black military leaders, trained in Western or Communist countries and well-qualified in modern warfare.

For these whites in Southern Africa, the decades ahead are filled with uncertainty and for some fear — fear that Southern Africa's small white minority can do little to stem the turbulent tide of Africa's black mass.

End adv for Sun. July 31

WITHHOLD FUNDS

WASHINGTON (UPI) —A Senate appropriations subcommittee proposed Monday that funds be withheld for a proposed $34 million extension of the west front of the Capitol. It recommended no money be spent until experts assess the cost of restoring the present facade.

Chas. W. TOWERS FOR MARSHAL

WARD 5

COURTEOUS CONSCIENTIOUS DEPENDABLE

Paid for by Chas. W. Towers

VOTE COVERDALE

No. 46

I am, Mrs. Bert Coverdale, your present Ouachita Parish Tax Assessor. I was appointed by the governor to fill the office of my late husband, Bert Coverdale, until an election was held. I am seeking election to the unexpired 2 year portion of Bert's term.

I AM AN INDEPENDENT CANDIDATE.

I do not believe in the re-evaluation of all properties by out of state appraisers as was proposed to this year's legislature by the Tax Commission. It is my opinion that you, the people of Ouachita Parish, should determine your own assessment and tax policies.

When elected, I promise to continue to operate the office of Assessor on the same fair and impartial principles, which under Bert's guidance for 25 years, made your Ouachita Parish Tax Assessor's Office one of the finest in the State.

I have been a business executive for 32 years and am well qualified to continue operating this office as you the people of Ouachita Parish have indicated you want it operated. The FAIR SHARE Assessment policies you have come to consider as COVERDALE policies will be continued.

VOTE COVERDALE No. 46

Paid for by Mrs. Bert Coverdale

MONTGOMERY WARD

3 DAYS ONLY!

OIL PRICES SLASHED

COMPLETE OIL CHANGE IN ONE CAN

RIVERSIDE

Heavy Duty Oil

- Top Quality
- Designed for Severe Service

5 quarts for 1.22

JUST SAY "CHARGE IT"

Top quality for cars, trucks needing heavy duty! Designed for severe service. API class. MS, DG, DM. SAE 20-20W, 30, 40.

Riverside® Additive-Free Oil

Buy 10-qt. can and save! Highgrade crudes, refined and filtered. For service ML. SAE grades 20-20W, 30, 40. Save now at Wards!

1.99 10-qt. can

RIVERSIDE®

All Season motor oil

- Lubrication protection in any weather
- Protects engines from sludge, rust, varnish

3.66

Bulk Oil Sale

Bring your own container! Heavy Duty oil exceeds car makers MS Sequence Tests. Meets API class MS, DG, DM. SAE 10W, 20-20W, 30, 40.

18¢

REG. 30c qt.

10-quart can of our best, Supreme Oil!

Equals or exceeds all other long drain oils and exceeds car makers' specifications for extended drain interval motor oil. SAE 10W-30 only.

4.88

Corner N. 2nd & Washington • Open 8 AM • Phone 323-4451 OR 323-1953

Special for Simmons 96th Anniversary

America's Best Bedding Value at $99.95 PER SET

BOTH MATTRESS AND BOX SPRING

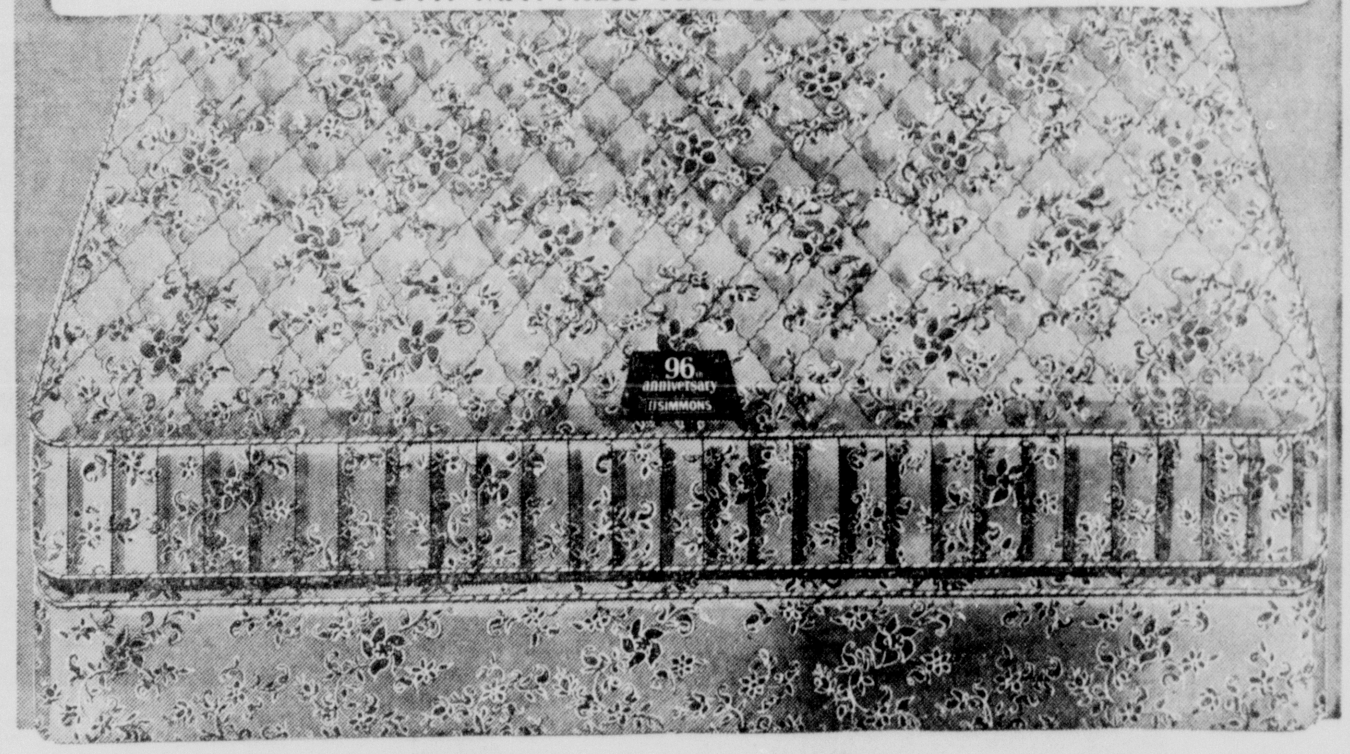

At this price for limited time!

While we celebrate you cash in—on the biggest mattress value in years! This Simmons Anniversary special has all the construction and comfort of mattresses selling for much, much more. You get a mattress that combines the luxurious comfort of all-felt cushioning with the firm support of Simmons exclusive Adjusto-rest innerspring construction—for only $49.95! Shop around and you'll stop back for this Simmons special. No other mattress offers all these *features* at this low price:

- 312 coils for extra support
- 100% cotton felt upholstery
- Deep, luxurious quilting
- Wear-resistant damask cover
- Crush-proof, non-sag borders

SUPER SIZES: Long Boy $109.95 set; Queen-size $139.95 set; King-size $199.95 set.

America's Best Value at Any Price...

BEAUTYREST by SIMMONS

For the *ultimate* in solid comfort—there's nothing like the famous Simmons Beautyrest! Over 800 separate, pocketed coils give you body-fitting luxury—firmness where you need it, *flexible* support where you want it. For the most restful sleep ever, it's Beautyrest . . . your best buy at any price!

$79.50 Twin or full size
Box spring also $79.50

Also available in Super Sizes.

SIMMONS World's Largest Mattress Manufacturer

D & E Furniture — 341 DeSiard Phone 322-8177

Joe & Bill Furniture — 501 DeSiard Phone 323-9682

EASY TERMS

Anything you buy on time at our stores, you can pay for right at the store because we do our own financing. And of course, terms to suit you.

Away From Home

Richard Enwright

Cabin On The Creek

Above the falls the water moves slowly along. It wanders under trees which hang low over the stream. There is a path, and steps climb the steep hillside next to the falls where the water cascades over a huge rock. When rains come to the mountains, the water froths bronze, rich with Georgia soil. Below the falls the creek rushes past a rustic log cabin and under a bridge. There is a sweetwater spring near the old cabin, and behind on the hillside, honeybees busily work popular and sourwood trees. Across the creek is a chapel, and when the sun goes down, chimes ring wonderful old hymns through the still trees. On summer evenings it's nice to rest in a rocker on the stone porch beside the creek. The world is miles away, and deep in this North Georgia valley is a peace which is unusal in the new times.

Once the mountains near Dahlonega knew only Indian trails. The land was silent then, and birds were sole owners of the clouds. In winter harsh winds blew through passes which were covered with snow. Rabbit tracks marred the white stillness. Later, settlers moved up from Atlanta and down from North Carolina. A village appeared, and early in the eighteen hundreds someone discovered gold in the creek, and nearby mountains. The neighboring village of Aurara was the site of the first United States gold rush. Aurara was a booming town in those days. Later the Trammells, the Paschals, and other of its citizens followed the gold to Calfornia. Dahlonega was the home of the first United States mint, and visitors can still pan gold at the old works down a hill nearby. The roof on the state capitol in Atlanta is covered with leaf from the gleaming metal mined in the mountains of Lumpkin County.

The old red brick courthouse built before the War Between the States solidly stands in the square. Across the street is an open produce market, its shelves burgeoned with fresh corn, pumpkins, squash, sugar cane, syrup, and mountain honey. The square is lined with quaint frame buildings and a general purpose store. Nearby is Smith House, and in its dining room cellar is what might be the finest (and most) food served in the southern states. On Sundays people drive from all over Georgia to eat the noon meal at the rambling old home. In summer Saturday nights there is a square dance on top of Crown Mountain.

The excited little stream at Dahlonega is called "Cane Creek." It flows through the valley at a Methodist camp named after Reverend Fred Glisson. Mountain people remember the kindly preacher when he came to the creek and falls many years ago. Here was the place, he decided, where young people should come to learn about and be near God. So it was that God and the Reverend's handiwork, assisted by the North Georgia Conference of the Methodist Church, built Camp Glisson, pride of Dahlonega and the mountain people.

At night in the camp fireflies prance in the darkness through the rhododendron and mountain laurel by the creek. You can hear the falls and the crickets and night sounds of the mountains. In the chapel across the creek young voices sing of what a friend we have in Jesus. Down the highway is the world — so many miles away.

Twin Cities Calendar

EVENTS TODAY

Semi-monthly meeting of L. B. Faulk American Post No. 13, Legion Home, 7:30 p.m.

Biweekly meeting of Monroe-Ouachita Regional Planning Commission, planning commission office, City Hall, 7:30 p.m.

Semi-monthly meeting of West Monroe Chapter No. 93, Royal Arch Masons, Monroe Masonic Temple, 7:30 p.m.

Weekly meeting of North Monroe Kiwanis, Paragon Club, 6:30 p.m.

Regular meeting of Monroe Squadron of Civil Air Patrol, CAP building at Selman Field, 7 p.m.

Noon meeting of Twin Cities Toastmasters Club, Penn Hotel.

Foundation Stone

DAR ES SALAAM, Tanzia (AP) — President Julius Nyerere laid the foundation stone of a $5-million textile mill built here by Red China but did not speak at the ceremony Friday. Peking's Ambassador Yo Ying spoke, calling the event a highlight of long, friendly relations beteeen China and Tanzania.

PICK A WINNER!

Saturday—August 13th

Day by Day, more people are joining the growing ranks of supporters of Hewitt Johnson.

They KNOW Johnson understands people and their problems and has the courtesy, kindness and patience to properly serve all the people.

Won't you urge your friends to vote for and support this man of the people?

ELECT No. 27

HEWITT B. JOHNSON

Judge, Monroe City Court

Paid For By Hewitt B. Johnson

MONROE 117 ST. JOHN

GREATER REDUCTIONS FOR OUR AUGUST

MONROE 117 ST. JOHN

CLEARANCE SALE

GROUP SOFAS REG. 260.00 — 99.95

2 PC. SOFA BED SUITE Regular 99.95 — 69.95

PLASTIC SOFAETTE Regular 46.95 — 29.95

OCCASIONAL CHAIRS REG. 109.95 — 49.95

MAPLE SETTEE REG. 169.95 — 89.95

EARLY AMERICAN UPHOLSTERED SOFA REG. 199.50 — 139.95

DANISH MODERN SETTEE REG. 149.95 — 69.95

CEDAR ROBES NOW 25%

TV TABLES REG .7.95 — 4.95

ELECTRIC TOASTER One Only — 1.99

5 PC. MAPLE GROUP
- Settee
- Platform Rocker
- Cocktail Table
- 2 Step Tables

WAS 249.95 — 169.95

MODERN SOFA REG. 289.95 — 159.95

LIVING ROOM CHAIR REG. 79.95 — 44.95

7 PC. MAPLE DINING ROOM REG. 372.50 — 189.95

SPECIAL BARGAIN TABLES
ODD DISHES, CUPS, SAUCERS
7 PC. SET Refreshment In Colors WAS 6.50 — 3.99

ONE GROUP PLATFORM ROCKERS REG. 79.95 — 39.95

TRUNDLE BED REG. 99.95 — 69.95

2 PC. EARLY AMERICAN UPHOLSTERED SUITE Reg. 249.95 Matching Chair — 159.95

WALNUT BUFFET REG. 106.50 — 29.95 One Only FLOOR SAMPLE

ELECTRIC GRIDDLE WITH CONTROL SUNBEAM One Only — 12.95

TV TRAYS REGULAR 1.50 — 88¢

5 PC. BEDROOM Triple Dresser Mirror Twin Beds Nightstand — 219.95

SUNBEAM ELECTRIC SAUCE PAN One Only — 15.95

3/3 BOX SPRINGS 59.50 Value — 19.95

MADE IN ENGLAND BONE CHINA ASH TRAYS — 15¢

32 PC. SET DISHES REG. 10.95 — 6.95

6 FOOT HALL RUNNERS — 1.96

9'x12' NYLON RUGS — 31.95

DOUBLE DRESSER REG. 140.00 — 69.95

117 St. John Monroe

Durrett's

117 St. John Monroe

MONTGOMERY WARD

NEW AIRLINE TV PORTABLES

Now at introductory prices

MONDAY, TUESDAY, WEDNESDAY ONLY!

CALL 325-0823 FREE HOME TRIAL

12-IN.* PERSONAL TV— IDEAL FOR SECOND SET

$68

- Carry to any room—just 19 lbs.
- Aluminized tube, bright picture
- FM sound from 4-in. speaker
- Clear all-channel reception

*73 sq. in. viewable area

BIG 19-IN.* TV OFFERS AMAZING RECEPTION

$98

- Steady viewing without flutter
- Latest in electronic circuitry
- Luggage-style portable case
- Built-in all-channel circuits

NEW 19-IN.* TV HAS FINEST AIRLINE TUBE

$144

- New tube resists dust, offers clearer, brighter viewing
- Keyed AGC eliminates flutter
- Luggage-styled; 2 antennas

*172 sq. in. viewable area

WE SERVICE WHAT WE SELL

ASK ABOUT WARDS 3-YEAR CREDIT PLAN

NO MONEY DOWN - UP TO 36 MONTHS TO PAY

WE CHALLENGE ANYONE TO FIND AN EQUAL VALUE

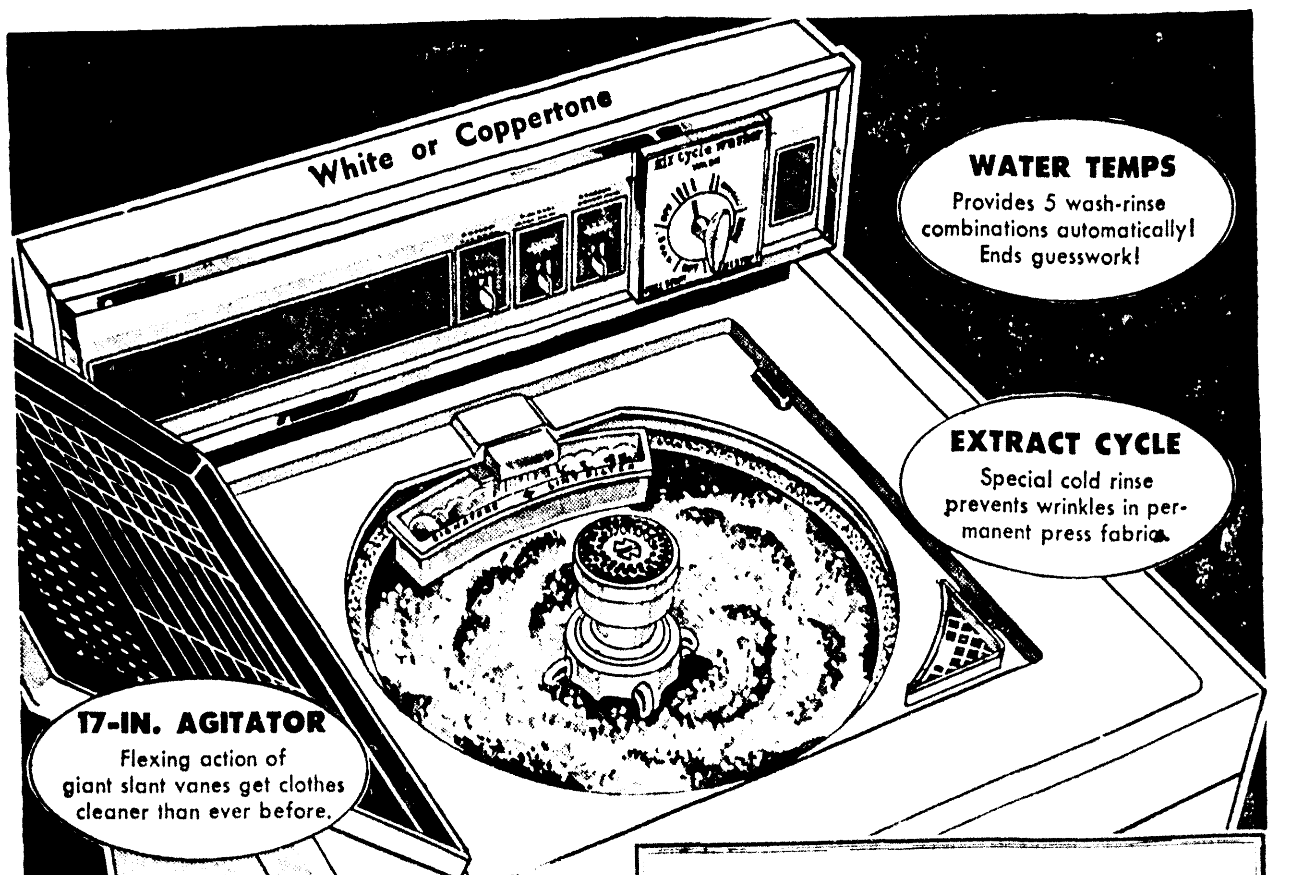

White or Coppertone

WATER TEMPS Provides 5 wash-rinse combinations automatically! Ends guesswork!

EXTRACT CYCLE Special cold rinse prevents wrinkles in permanent press fabrics.

17-IN. AGITATOR Flexing action of giant slant vanes get clothes cleaner than ever before.

WATER SAVER Use exact amount of water needed for each load. Saves detergent, too.

Model 653A

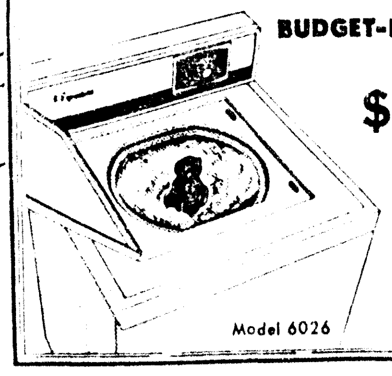

BUDGET-PRICED WASHER $147

Big 16-lb. capacity automatic with 3 all-fabric cycles. MATCHING DRYER $78.00

Model 6026

16-lb. capacity washer with 2 speeds, 6 cycles

CUTS WASHDAY TIME, WORK BY 1/3...AUTOMATICALLY!

- Super capacity washes 3 normal-size loads in 2
- 6 cycles offer custom care for every type of fabric
- Giant lint filter recirculates water continuously
- Convenient dispenser adds the bleach automatically
- COMPANION DRYER—big 16-lb. capacity $138

$208 NO MONEY DOWN

124 N. 3rd

FREE PARK AT DOWNTOWN CARPARK ETC

PHONE 323-4451 OR 325-0823

Away From Home

Richard Enwright

Cabin On The Creek

Above the falls the water moves slowly along. It wanders under trees which hang low over the stream. There is a path, and steps climb the steep hillside next to the falls where the water cascades over a huge rock. When rains come to the mountains, the water froths bronze, rich with Georgia soil. Below the falls the creek rushes past a rustic log cabin and under a bridge. There is a sweetwater spring near the old cabin, and behind on the hillside, honeybees busily work popular and sourwood trees. Across the creek is a chapel, and when the sun goes down, chimes ring wonderful old hymns through the still trees. On summer evenings it's nice to rest in a rocker on the stone porch beside the creek. The world is miles away, and deep in this North Georgia valley is a peace which is unusal in the new times.

Once the mountains near Dahlonega knew only Indian trails. The land was silent then, and birds were sole owners of the clouds. In winter harsh winds blew through passes which were covered with snow. Rabbit tracks marred the white stillness. Later, settlers moved up from Atlanta and down from North Carolina. A village appeared, and early in the eighteen hundreds someone discovered gold in the creek, and nearby mountains. The neighboring village of Aurara was the site of the first United States gold rush. Aurara was a booming town in those days. Later the Trammells, the Paschals, and other of its citizens followed the gold to Calfornia. Dahlonega was the home of the first United States mint, and visitors can still pan gold at the old works down a hill nearby. The roof on the state capitol in Atlanta is covered with leaf from the gleaming metal mined in the mountains of Lumpkin County.

The old red brick courthouse built before the War Between the States solidly stands in the square. Across the street is an open produce market, its shelves burgeoned with fresh corn, pumpkins, squash, sugar cane, syrup, and mountain honey. The square is lined with quaint frame buildings and a general purpose store. Nearby is Smith House, and in its dining room cellar is what might be the finest (and most) food served in the southern states. On Sundays people drive from all over Georgia to eat the noon meal at the rambling old home. In summer Saturday nights there is a square dance on top of Crown Mountain.

The excited little stream at Dahlonega is called "Cane Creek." It flows through the valley at a Methodist camp named after Reverend Fred Glisson. Mountain people remember the kindly preacher when he came to the creek and falls many years ago. Here was the place, he decided, where young people should come to learn about and be near God. So it was that God and the Reverend's handiwork, assisted by the North Georgia Conference of the Methodist Church, built Camp Glisson, pride of Dahlonega and the mountain people.

At night in the camp fireflies prance in the darkness through the rhododendron and mountain laurel by the creek. You can hear the falls and the crickets and night sounds of the mountains. In the chapel across the creek young voices sing of what a friend we have in Jesus. Down the highway is the world — so many miles away.

Twin Cities Calendar

EVENTS TODAY

Semi-monthly meeting of L. B. Faulk American Post No. 13, Legion Home, 7:30 p.m.

Biweekly meeting of Monroe-Ouachita Regional Planning Commission, planning commission office, City Hall, 7:30 p.m.

Semi-monthly meeting of West Monroe Chapter No. 93, Royal Arch Masons, Monroe Masonic Temple, 7:30 p.m.

Weekly meeting of North Monroe Kiwanis, Paragon Club, 6:30 p.m.

Regular meeting of Monroe Squadron of Civil Air Patrol, CAP building at Selman Field, 7 p.m.

Noon meeting of Twin Cities Toastmasters Club, Penn Hotel.

Foundation Stone

DAR ES SALAAM, Tanzia (AP) — President Julius Nyerere laid the foundation stone of a $5-million textile mill built here by Red China but did not speak at the ceremony Friday. Peking's Ambassador Yo Ying spoke, calling the event a highlight of long, friendly relations beteeen China and Tanzania.

PICK A WINNER!

Saturday—August 13th

Day by Day, more people are joining the growing ranks of supporters of Hewitt Johnson.

They KNOW Johnson understands people and their problems and has the courtesy, kindness and patience to properly serve all the people.

Won't you urge your friends to vote for and support this man of the people?

ELECT No. 27

HEWITT B. JOHNSON

Judge, Monroe City Court

Paid For By Hewitt B. Johnson

MONROE 117 ST. JOHN

GREATER REDUCTIONS FOR OUR AUGUST

MONROE 117 ST. JOHN

CLEARANCE SALE

GROUP SOFAS REG. 260.00 99.95

2 PC. SOFA BED SUITE Regular 99.95 69.95

PLASTIC SOFAETTE Regular 46.95 29.95

OCCASIONAL CHAIRS REG. 109.95 49.95

MAPLE SETTEE REG. 169.95 89.95

EARLY AMERICAN UPHOLSTERED [illegible] SOFA REG. 199.50 139.95

DANISH MODERN SETTEE REG. 149.95 69.95

CEDAR ROBES NOW 25%

TV TABLES REG 7.95 4.95

ELECTRIC TOASTER One Only 1.99

5 PC. MAPLE GROUP • Settee • Platform Rocker • Cocktail Table • 2 Step Tables WAS 249.95 169.95

MODERN SOFA REG. 289.95 159.95

LIVING ROOM CHAIR REG. 79.95 44.95

7 PC. MAPLE DINING ROOM REG. 372.50 189.95

SPECIAL BARGAIN TABLES ODD DISHES, CUPS, SAUCERS 7 PC. SET Refreshment In Colors WAS 6.50 3.99

ONE GROUP PLATFORM ROCKERS REG. 79.95 39.95

TRUNDLE BED REG. 99.95 69.95

2 PC. EARLY AMERICAN UPHOLSTERED SUITE Reg. 249.95 Matching Chair 159.95

WALNUT BUFFET REG. 106.50 One Only FLOOR SAMPLE 29.95

ELECTRIC GRIDDLE WITH CONTROL SUNBEAM One Only 12.95

TV TRAYS REGULAR 1.50 88c

5 PC. BEDROOM Triple Dresser Mirror Twin Beds Nightstand 219.95

SUNBEAM ELECTRIC SAUCE PAN One Only 15.95

3/3 BOX SPRINGS 59.50 Value 19.95

MADE IN ENGLAND BONE CHINA ASH TRAYS 15c

32 PC. SET DISHES REG. 10.95 6.95

6 FOOT HALL RUNNERS 1.96

9'x12' NYLON RUGS 31.95

DOUBLE DRESSER REG. 140.00 69.95

117 St. John Monroe

Durrett's

117 St. John Monroe

MONTGOMERY WARD

NEW AIRLINE TV PORTABLES

Now at introductory prices

MONDAY, TUESDAY, WEDNESDAY ONLY!

CALL 325-0823

FREE HOME TRIAL

12-IN.* PERSONAL TV—IDEAL FOR SECOND SET

$68

- Carry to any room—just 19 lbs.
- Aluminized tube, bright picture
- FM sound from 4-in. speaker
- Clear all-channel reception

*73 sq. in. viewable area

BIG 19-IN.* TV OFFERS AMAZING RECEPTION

$98

- Steady viewing without flutter
- Latest in electronic circuitry
- Luggage-style portable case
- Built-in all-channel circuits

NEW 19-IN.* TV HAS FINEST AIRLINE TUBE

$144

- New tube resists dust, offers clearer, brighter viewing
- Keyed AGC eliminates flutter
- Luggage-styled; 2 antennas

*172 sq. in. viewable area

WE SERVICE WHAT WE SELL

ASK ABOUT WARDS 3-YEAR CREDIT PLAN

NO MONEY DOWN – UP TO 36 MONTHS TO PAY

WE CHALLENGE ANYONE TO FIND AN EQUAL VALUE

White or Coppertone

WATER TEMPS Provides 5 wash-rinse combinations automatically! Ends guesswork!

EXTRACT CYCLE Special cold rinse prevents wrinkles in permanent press fabrics.

17-IN. AGITATOR Flexing action of giant slant vanes get clothes cleaner than ever before.

WATER SAVER Use exact amount of water needed for each load. Saves detergent, too.

Model 6536

BUDGET-PRICED WASHER $147 Big 16-lb. capacity automatic with 3 all-fabric cycles. MATCHING DRYER $78.00

Model 6026

16-lb. capacity washer with 2 speeds, 6 cycles

CUTS WASHDAY TIME, WORK BY 1/3...AUTOMATICALLY!

- Super capacity washes 3 normal-size loads in 2
- 6 cycles offer custom care for every type of fabric
- Giant lint filter recirculates water continuously
- Convenient dispenser adds the bleach automatically
- COMPANION DRYER—big 16-lb. capacity $138

$208

NO MONEY DOWN

124 N. 3rd

FREE PARK AT DOWNTOWN CARPARK ETC.

PHONE 323-4451 OR 325-0823

Anniversary Of Year Filled With Earth Tremors Slated

MATSUSHIRO, Japan (AP) — On Wednesday this rural Japanese town marks an anniversary it would rather forget — a year of shaking, a year filled with half a million earth tremors.

Its residents are understandably nervous. The earth under them has twitched, rumbled and trembled for so long that some say they would just as soon have one big quake to "get it all over with."

Experts say there isn't much prospect of that, although the outlook is a shaky one.

"The tremors will probably last another six months," predicts Mineo Takehana, director of the Matsushiro Earthquake Observatory, "But I don't think there will be stronger shocks than before."

Almost every wood and plaster house in this town of 22,600 has been damaged. Wooden props keep many standing.

The quakes have brought death to one resident, injuries to several and insomnia to many. The tremors also have hurt business.

Situated 112 miles northwest of Tokyo, on a plateau covered with rice fields and apple orchards, this once was a favorite spa.

About 60 families whose homes have been severely damaged are sleeping in prefabricated tin plate huts. Classes are held in one-story prefabricated steel buildings because seven schools are dangerously damaged.

Most of the tremors have been slight, showing up only on seismographs. But the observatory has counted 3,540 shocks of force 2 — capable of causing a slight movement of doors — on the Japanese scale of 7. There have been 333 of force 3 — makes windows rattle — 36 of force 4 — enough to shake houses — and 7 of force 5 — violent enough to crack concrete walls.

Whenever a force 4 jolt is registered, two police cars and two fire trucks dash out to check damage. Some 25 miles away in Matsumoto City, troops go on standby alert for immediate movement to carry out rescue work if necessary.

But Zennoshin Kasuga, 82, finds "too much fuss is being made over the quakes here."

"It is like being rocked in a cradle," he observes, comparing the town's tremors to the San Francisco and Tokyo earthquakes of 1906 and 1923, which he says he experienced.

Kasuga dug the first hot-springs well in Matsushiro 30 years ago, and has been running a thermal bathhouse with mineral waters said to benefit skin diseases and rheumatism.

One of Kasuga's deep wells dried up two years ago when a competitor dug a well nearby.

"But in November last year, immediately after a tremor of force 4, thermal water started gushing out again," he relates.

The quakes brought him a boon, yet his bathhouse is empty. The quakes have driven away visitors.

Shigeo Maruta, the town's tourist division chief, says "business is down 20 per cent and production is also low since the workers are nervous and can't keep their mind on their jobs."

Maruta, who experienced the great Tokyo earthquake when he was 8 years old, credits the population's alertness for the low human toll here.

A major hazard in Japan during quakes is the heavy, baked-earth roof tiles.

"But no one has been hurt by falling tiles," he says with pride. "I told school teachers to instruct their pupils not to walk under eaves. I also urge the people not to dash out when a quake occurs, as injuries can result by people stumbling out in the dark."

At the 180-bed general hospital, Zenji Shimizu, the director, finds 30 per cent of the patients complain of insomnia.

The quakes — believed to be volcanic in origin — have had their epicenter within an egg-shaped area of 8-by-11 miles. They reached an initial peak Nov. 22. That day, seismographs registered more than 2,000 jolts. Three successive force 4 shocks nearly panicked the town.

The tremors then decreased for a time. Another peak came April 17. In a 24-hour period there were 6,780 jolts, including 661 strong enough for people to feel.

"It was like riding a boat that day," Takehana says at the observatory.

"Recently there have been 1,000 to 1,500 jolts a day, and there have been days of less than 100 perceptible shocks. This is a decrease, but still a large number."

Dry Cleaning SALE

ONE DAY ONLY

Monday, August 1

Any Piece 50c

Cleaned and Pressed

- Plain 2-pc. suits or plain 2-pc. dresses count as 2 pieces
- Furs, suedes, leathers and formals not included
- Wearing apparel only
- No limit to the times you may use this offer
- Slight extra charge for pleats

fast - efficient - quality

work at both plants

One HOUR "MARTINIZING" THE MOST IN DRY CLEANING

803 Jackson St. Phone 325-9064

1802 Louisville Phone 325-1616

No Changes Seen In Birth Control Ban

VATICAN CITY (UPI) —A front-page editorial in the Vatican newspaper Osservatore Romano strongly indicates Pope Paul VI will make no major changes in the Roman Catholic Church's ban on all artificial methods of birth control.

The editorial published Friday was written by Prof. Federico Alessandrini, the assistant editor who often reflects the thinking of the pontiff.

It deplored speculation that the Pope was considering changes in the church's teachings on birth control.

Alessandrini cautioned that in such matters "publicist agitation has no weight in the teachings of the church. . ."

He repeated the Catholic Church's position that the answer to the population explosion lay not in limiting births but in increasing the earth's productivity.

Better soil fertilizers, no birth control pills was the solution, he implied.

The Pope is studying a special commission report on birth control at his summer residence at Castel Gandolfo, outside Rome.

It was widely believed Pope Paul will announce his decision sometime in the fall.

"We do not know," Alessandrini said, "no one knows in this moment, what might be the answers to the grave questions regarding Christian matrimony."

Veteran Vatican observers, however, noted that the tenor of the editorial seemed to indicate an answer.

They said editorials on such subjects do not accidentally appear on the front page of the Osservatore despite the newspaper's contention it is not a spokesman for the Vatican.

Soviets, French Trade Tourists

MOSCOW (AP) — The exchange of Soviet and French tourists is increasing as political relations between the two countries improve, Izvestia reported Saturday.

The Soviet government newspaper said 36,000 French tourists had visited the Soviet Union in 1965, and more than 40,000 are expected this year. By comparison, the Soviet travel agency Intourist said 20,000 Americans had visited this country last year.

Izvestia said there had been a 15 per cent increase in Soviet tourists visiting France this year, but gave no indication of the number.

ELECT!

H. W. "Buddy" Tolson

(RESIDENT LAKESHORE SUBDIVISION)

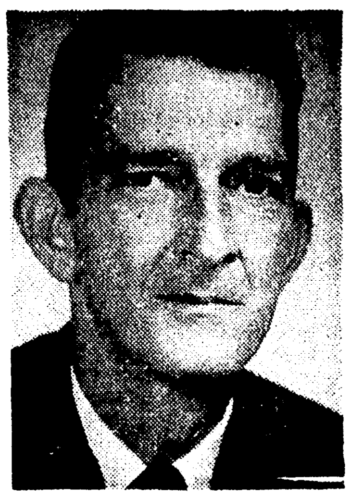

VOTE NO. 45

OUACHITA PARISH SCHOOL BOARD WARD 10

Your Vote And Support Will Be Appreciated

Son, graduate of OPHS, class of 1966 Honorary lifetime member of Junior Chamber of Commerce, Member of Chamber of Commerce, actively serving St Mark's Methodist Church as member of Board of Stewards and Chairman of Finance Commission I am sincere in my desire to serve. If you Don't know me, ask someone who does.

(Paid For By H. W. Tolson)

Orlon Acrylic Crepe

Sears

Sears Low Price

2.49 Yard

Sears Exclusive Wool-Like Crepe Material

Duplicates an expensive woolen look, with a machine washable feature Permanently pleatable wrinkle resistant finish Solid colors

CHARGE IT on Sears Revolving Charge

SHOP AT SEARS AND SAVE

Sears

1501 Louisville Ave. Phone 387-3750 Free Storeside Parking

SEARS ROEBUCK AND CO.

DIXIE BEDDING & FURNITURE CO.

CORNER WASHINGTON • NINTH STS.

SAVE A DOODLE-DO!

10% to 50% Off

August Sale

OF FURNITURE

FREE
• PARKING
• DELIVERY
• DECORATING ASSISTANCE

Sure! We've got a lot to crow about! Including a fabulous collection of Famous name first quality home furnishings . . . at sensational Summer Savings! That's just part of our great Sales Story. The rest is variety—for every room in your home; for every period, style and mood you desire; for color, fabrics, texture galore; for inspiration that knows no bounds; for a World of Fine Furniture from America's leading Furniture specialists.

OUTSTANDING SAVINGS OF— 10% to 50%

Choose From America's Most Respected Furniture Manufacturers, Including:

• DREXEL • BROYHILL PREMIER • BASSETT • THOMASVILLE • LANE • ETHAN ALLEN • BRANDT • DAYSTROM • SELIG • SIMMONS • STEARNS & FOSTER BEDDING • TEMPLE STUART • STIFFEL LAMPS • LA-Z-BOY • HUNGERFORD AND MANY, MANY MORE FAMOUS NAMES INCLUDED IN SALE!

Comparison PROVES It's DIXIE For The BEST VALUES In QUALITY Furniture!

Anniversary Of Year Filled With Earth Tremors Slated

MATSUSHIRO, Japan (AP) — On Wednesday this rural Japanese town marks an anniversary it would rather forget — a year of shaking, a year filled with half a million earth tremors.

Its residents are understandably nervous. The earth under them has twitched, rumbled and trembled for so long that some say they would just as soon have one big quake to "get it all over with."

Experts say there isn't much prospect of that, although the outlook is a shaky one.

"The tremors will probably last another six months," predicts Mineo Takehana, director of the Matsushiro Earthquake Observatory, "But I don't think there will be stronger shocks than before."

Almost every wood and plaster house in this town of 22,600 has been damaged. Wooden props keep many standing.

The quakes have brought death to one resident, injuries to several and insomnia to many. The tremors also have hurt business.

Situated 112 miles northwest of Tokyo, on a plateau covered with rice fields and apple orchards, this once was a favorite spa.

About 60 families whose homes have been severely damaged are sleeping in prefabricated tin plate huts. Classes are held in one-story prefabricated steel buildings because seven schools are dangerously damaged.

Most of the tremors have been slight, showing up only on seismographs. But the observatory has counted 3,540 shocks of force 2 — capable of causing a slight movement of doors — on the Japanese scale of 7. There have been 333 of force 3 — makes windows rattle — 36 of force 4 — enough to shake houses — and 7 of force 5 — violent enough to crack concrete walls.

Whenever a force 4 jolt is registered, two police cars and two fire trucks dash out to check damage. Some 25 miles away in Matsumoto City, troops go on standby alert for immediate movement to carry out rescue work if necessary.

But Zennoshin Kasuga, 82, finds "too much fuss is being made over the quakes here."

"It is like being rocked in a cradle," he observes, comparing the town's tremors to the San Francisco and Tokyo earthquakes of 1906 and 1923, which he says he experienced.

Kasuga dug the first hot-springs well in Matsushiro 30 years ago, and has been running a thermal bathhouse with mineral waters said to benefit skin diseases and rheumatism.

One of Kasuga's deep wells dried up two years ago when a competitor dug a well nearby.

"But in November last year, immediately after a tremor of force 4, thermal water started gushing out again," he relates.

The quakes brought him a boon, yet his bathhouse is empty. The quakes have driven away visitors.

Shigeo Maruta, the town's tourist division chief, says "business is down 20 per cent and production is also low since the workers are nervous and can't keep their mind on their jobs."

Maruta, who experienced the great Tokyo earthquake when he was 8 years old, credits the population's alertness for the low human toll here.

A major hazard in Japan during quakes is the heavy, baked-earth roof tiles.

"But no one has been hurt by falling tiles," he says with pride. "I told school teachers to instruct their pupils not to walk under eaves. I also urge the people not to dash out when a quake occurs, as injuries can result by people stumbling out in the dark."

At the 180-bed general hospital, Zenji Shimizu, the director, finds 30 per cent of the patients complain of insomnia.

The quakes — believed to be volcanic in origin — have had their epicenter within an egg-shaped area of 8-by-11 miles. They reached an initial peak Nov. 22. That day, seismographs registered more than 2,000 jolts. Three successive force 4 shocks nearly panicked the town.

The tremors then decreased for a time. Another peak came April 17. In a 24-hour period there were 6,780 jolts, including 661 strong enough for people to feel.

"It was like riding a boat that day," Takehana says at the observatory.

"Recently there have been 1,000 to 1,500 jolts a day, and there have been days of less than 100 perceptible shocks. This is a decrease, but still a large number."

No Changes Seen In Birth Control Ban

VATICAN CITY (UPI) —A front-page editorial in the Vatican newspaper Osservatore Romano strongly indicates Pope Paul VI will make no major changes in the Roman Catholic Church's ban on all artificial methods of birth control.

The editorial published Friday was written by Prof. Federico Alessandrini, the assistant editor who often reflects the thinking of the pontiff.

It deplored speculation that the Pope was considering changes in the church's teachings on birth control.

Alessandrini cautioned that in such matters "publicist agitation has no weight in the teachings of the church. . ."

He repeated the Catholic Church's position that the answer to the population explosion lay not in limiting births but in increasing the earth's productivity.

Better soil fertilizers, no birth control pills was the solution, he implied.

The Pope is studying a special commission report on birth control at his summer residence at Castel Gandolfo, outside Rome.

It was widely believed Pope Paul will announce his decision sometime in the fall.

"We do not know," Alessandrini said, "no one knows in this moment, what might be the answers to the grave questions regarding Christian matrimony."

Veteran Vatican observers, however, noted that the tenor of the editorial seemed to indicate an answer.

They said editorials on such subjects do not accidentally appear on the front page of the Osservatore despite the newspaper's contention it is not a spokesman for the Vatican.

Soviets, French Trade Tourists

MOSCOW (AP) — The exchange of Soviet and French tourists is increasing as political relations between the two countries improve, Izvestia reported Saturday.

The Soviet government newspaper said 36,000 French tourists had visited the Soviet Union in 1965, and more than 40,000 are expected this year. By comparison, the Soviet travel agency Intourist said 20,000 Americans had visited this country last year.

Izvestia said there had been a 15 per cent increase in Soviet tourists visiting France this year, but gave no indication of the number.

Dry Cleaning SALE

ONE DAY ONLY

Monday, August 1

Any Piece 50c

Cleaned and Pressed

- Plain 2-pc. suits or plain 2-pc. dresses count as 2 pieces
- Furs, suedes, leathers and formals not included
- Wearing apparel only
- No limit to the times you may use this offer
- Slight extra charge for pleats

fast - efficient - quality work at both plants

One Hour "MARTINIZING" THE MOST IN DRY CLEANING

803 Jackson St. Phone 325-9064

1802 Louisville Phone 325-1616

ELECT!

H. W. "Buddy" Tolson

(RESIDENT LAKESHORE SUBDIVISION)

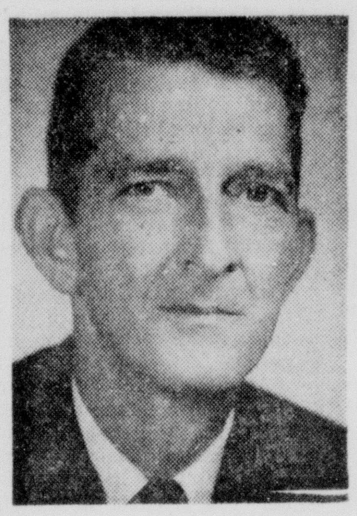

VOTE NO. 45

OUACHITA PARISH SCHOOL BOARD WARD 10

Your Vote And Support Will Be Appreciated

Son, graduate of OPHS, class of 1966. Honorary lifetime member of Junior Chamber of Commerce, Member of Chamber of Commerce, actively serving St. Mark's Methodist Church as member of Board of Stewards and Chairman of Finance Commission. I am sincere in my desire to serve. If you Don't know me, ask someone who does.

(Paid For By H. W. Tolson)

Orlon Acrylic Crepe

Sears

Sears Low Price 2.49 Yard

Sears Exclusive Wool-Like Crepe Material

Duplicates an expensive woolen look, with a machine washable feature. Permanently pleatable wrinkle resistant finish. Solid colors.

CHARGE IT on Sears Revolving Charge

SHOP AT SEARS AND SAVE

Sears

1501 Louisville Ave. Phone 387-3750 Free Storeside Parking

SEARS ROEBUCK AND CO.

DIXIE BEDDING & FURNITURE CO. CORNER WASHINGTON - NINTH STS.

SAVE A DOODLE-DO!

10% to 50% Off

August Sale OF FURNITURE

FREE
• PARKING
• DELIVERY
• DECORATING ASSISTANCE

Sure! We've got a lot to crow about! Including a fabulous collection of Famous name first quality home furnishings . . . at sensational Summer Savings! That's just part of our great Sales Story. The rest is variety—for every room in your home; for every period, style and mood you desire; for color, fabrics, texture galore; for inspiration that knows no bounds; for a World of Fine Furniture from America's leading Furniture specialists.

OUTSTANDING SAVINGS OF— 10% to 50%

Choose From America's Most Respected Furniture Manufacturers, Including:

• DREXEL • BROYHILL PREMIER • BASSETT • THOMASVILLE • LANE • ETHAN ALLEN • BRANDT • DAYSTROM • SELIG • SIMMONS • STEARNS & FOSTER BEDDING • TEMPLE STUART • STIFFEL LAMPS • LA-Z-BOY • HUNGERFORD AND MANY, MANY MORE FAMOUS NAMES INCLUDED IN SALE!

Comparison PROVES It's DIXIE For The BEST VALUES In QUALITY Furniture!

Space City Orbiting Around Earth Seen For Year 1995

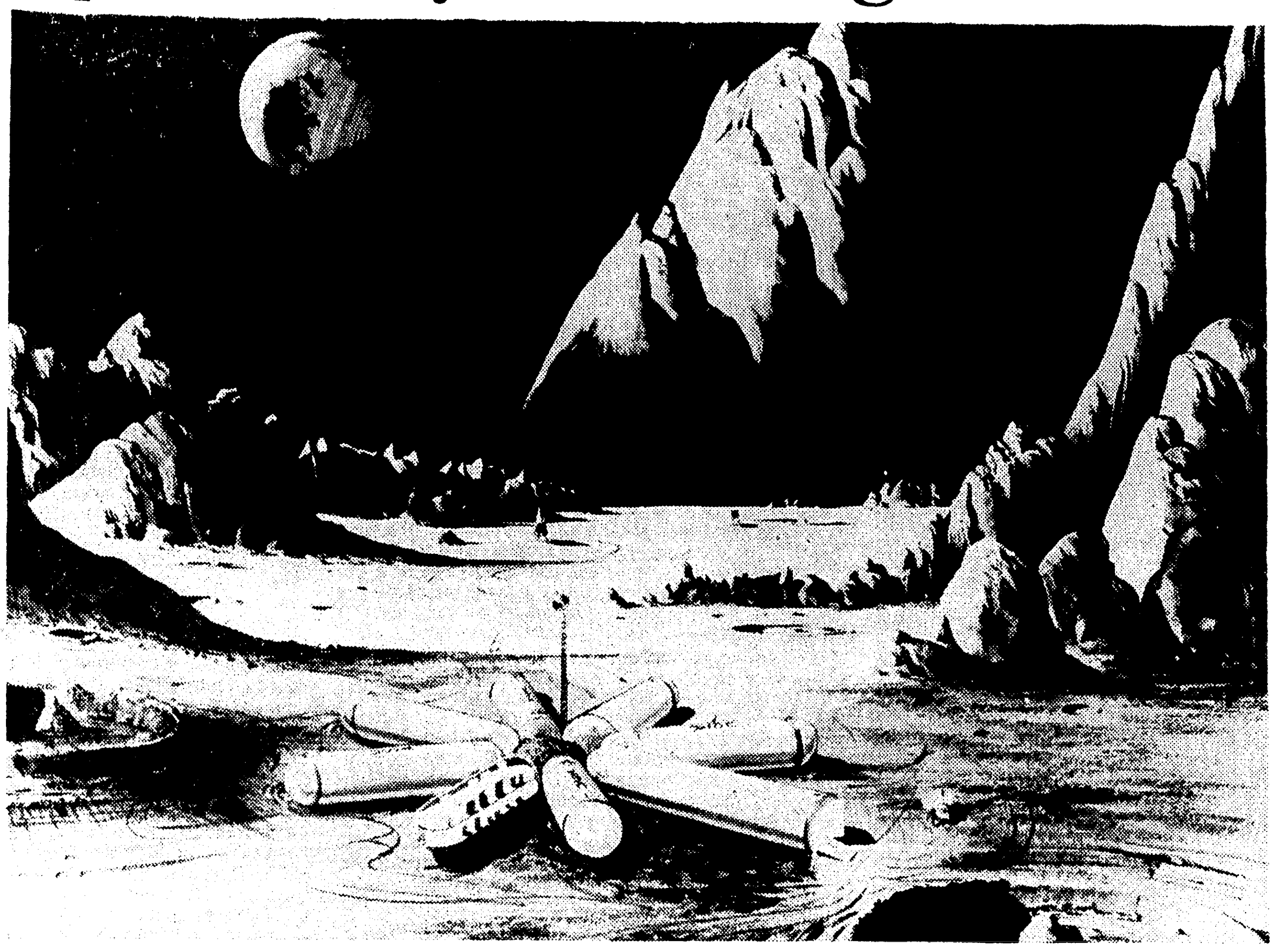

AEROSPACE INDUSTRIES are planning now for the day scientists will colonize the moon and planets. This "moon colony," proposed by Douglas Aircraft Corp., suggests using empty fuel tanks from moon rockets as living units after the journey to the moon is completed and the fuel expended. By 1995, officials predict colonies such as this will be on the moon, Mars and Venus to study the nature of the terrain there, as sites for telescopes or as jumping off points for deeper space probes. (AP Newsfeatures Photos)

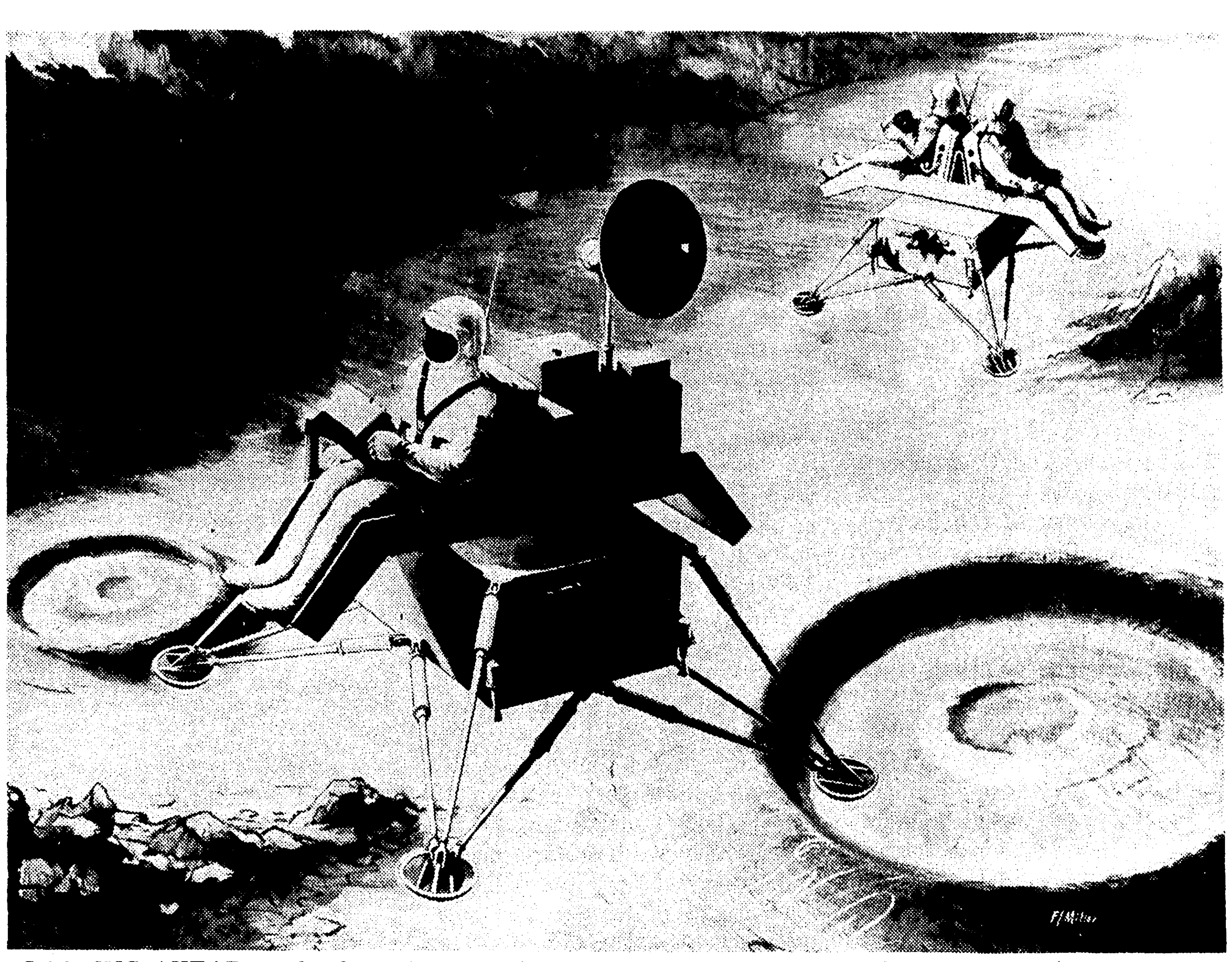

LOOKING AHEAD to the day astronaut-scientists explore the surface of the moon, American aerospace industries are devising vehicles that will make spacemen more mobile. This flying chair idea has been suggested by Bell Aero Systems. Other firms have come up with concepts for wheeled vehicles with wide treads that will support a heavy load on a weak surface.

Imagine it is the year 1995 and bargain rates are being offered at the space hotel—three weeks in orbit for $20,000, transportation included. The moon and Mars are open only for the scientists with their nuclear rockets, but Space City is booming with 4,000 residents. Fantastic? Not at all, say the space builders.

By JIM STROTHMAN
AP Aerospace Writer

CAPE KENNEDY, Fla. (AP) — Step into a rocketing time machine, set the dial for the year 1995 and zip into space.

Now you can explore where America's space-age know-how is leading, as the future is envisioned today by this nation's aerospace industries.

In 1995, a 4,000-man "Space City" is in orbit around the earth — including a space hotel for tourists and a hospital to explore new areas of medical research. The moon, Mars and Venus are colonized by scientists.

First stop: The United States' largest space city, sailing in orbit 200 miles above the earth.

The orbiting city is actually a collection of many manned laboratories, living cabins, power plants and other units launched separately over a period of years but assembled together as one monster space station.

"Its complexion has changed drastically in the last five years, triggered by the opening of the Space Hotel," visualized I. Eugene Root, president of Lockheed Missiles and Space Co.

AVERAGE POPULATION

The city has an average population of more than 4,000 people, although even the permanent residents are assumed to return to earth every six months.

The orbiting hotel is, of course, one of the most exclusive hotels in the world, travel costs being what they are. Its crowning glory is the world famous Starlight Room, which serves gourmet dinners under a naked view of the heavens.

An orbiting hospital is also here, principally for research related to the heart, blood circulation, cancer and arthritis.

In the weightless world of outer space, the heart does not have to work so hard as it does on earth, where it pumps against gravity. Patients with weak hearts are taken to this hospital in space — sometimes for recuperation after artificial hearts have been installed.

Special forms of radiation found only in space are being harnessed to kill rare cancers. And arthritis sufferers have less pain in space, where muscles are not continually straining against gravity.

Most of the population works at the government - operated research laboratory, where work continues in such fields as astronomy, weather forecasting, for the planet earth, earth - to - space and space-to-space communications.

At rates predicted for 1995, the cost of establishing, manning and maintaining such a space city would total about $7.5 billion a year. But, Root believes, costs are certain to decline on a launch-by-launch basis as production becomes more efficient.

COST PREDICTIONS

In fact, at 1995 predictions, a three weeks stay at the Space Hotel — including transportation — would run about $200,000 a person. That figure will have to be reduced 10 or 20 times before it would become feasible. (With perhaps a bargain rate of $20,000).

By 1995, however such a reduction is likely. At a recent meeting in Washington, Dr. Wernher von Braun, director of NASA's Marshall Space Flight Center, predicted a reduction in launch costs by at least a factor of 10 in the next 30 years.

How did such a space city come about? Return to earth in that rocketing time machine and come back to the year 1966, when the building blocks were being developed.

Test after test is going on every day at America's aerospace industries to get more out of today's family of rockets.

Looking ahead to the day that heavier payloads, must be launched, Chrysler Corp. — prime contractor for the Saturn 1B booster, forerunner to NASA's Saturn 5 moon rocket — said improvements could increase the Saturn 1B's lifting ability from today's 37,000 pound limit to 77,000 pounds for manned orbital flights.

PAYLOAD INCREASE

Martin Co. engineers at Denver, Colo., one of the main contractors building the Air Force's Titan 3 super booster, said the Titan 3's payload can be increased from its present 25,000 to 40,000 pounds.

Boeing Co., which builds the mighty first stage of the Saturn 5 moon rocket, is already studying improvements, even though the first Saturn 5 is not scheduled for launching until early next year. It is designed to put 250,000 pounds in orbit.

Other cost-saving methods being explored include a suggestion by Von Braun for reusable rockets. United Technology Center, among other industries, has produced a study that indicates that million-dollar savings are possible if empty rocket cases could parachute into the sea and be reused several times. UTC builds rockets for the Air Force's Titan 3 booster.

With the spadework now progressing toward that big space city orbiting the earth, let's return to the rocketing time machine and see what else is going on in space in 1995.

SECOND STOP, MOON

Second stop: The moon.

Exploration of the moon's surface — begun shortly after the first lunar landing by American astronauts — is well under way. Thanks to an agreement reached in the United Nations, activity here is international.

Teams of scientists from the U.S., the Soviet Union, and other nations are working together, searching for fossils, analyzing topographical features and using the moon as a base for huge telescopes peering into the heavens.

The scientists live in shelters that protect them from occasional meteoroids that plummet to the lunar surface. They drive around in vehicles with wide-tread tires that don't sink into the porous surface.

A launch base is also here. Rockets carried in sections from the earth are assembled to propel people and unmanned scientific instruments deep into space. Since the moon's gravity is only one-sixth that of the earth's, rockets use less fuel to escape the gravity pull and thus become more efficient.

RETURN TO EARTH

Step back into the rocketing time machine and return to earth to see how the aerospace industry in 1966 was getting ready to work on the moon.

Concepts for lunar laboratories are now in the mill at firms such as Martin, Boeing and Douglas. Westinghouse Electric Co. engineers have also presented shelter design concepts for moon bases.

Northrop Space Laboratories has committed company funds to develop a mobile laboratory that scientists could drive around the moon. NASA-funded studies for the same thing have been given to Boeing and Bendix Corp.

Vast sums of money are being pumped into equipment to test space hardware.

Along with the equipment, man is also getting ready. Under government and privately-funded programs, numerous experiments are going on to learn how to keep man healthy and psychologically sound in the hostile environment away from earth.

Let's climb back into that rocketing time machine and see what's going on at even further space frontiers in 1995.

THIRD STOP, PLANETS

Third stop: The planets.

Because of the fact that it received priority over Venus in the 1960's, the exploration of Mars is further along. Man has been landing on the red planet off and on for 15 years now, staying several months at a time.

Technical breakthroughs in the 1960's helped make this possible — principally the development of a nuclear-powered rocket.

Let's return to earth and 1966 to see what is now being done.

A major national policy decision currently rests in the hands of President Johnson: what should be the next national goal after a manned lunar landing?

The choices: Colonization of the moon, extensive experiments in earth-orbiting space stations or a manned landing on another planet.

The space sciences board of the National Academy of Sciences has recommended that "starting in the 1965-1967 period, a shift in emphasis toward the planets and away from the moon begin, progressing toward a roughly equal expenditure for lunar and planetary exploration in the 1970-1985 period."

BUDGET PERCENTAGE

NASA now spends over 60 per cent of its budget on lunar exploration and only about one per cent on planetary.

Since more is known about Mars than Venus, the board also listed Mars as having top scientific priority, with the moon and Venus sharing second place.

Nuclear energy is being harnessed for rocket engines at places such as the Jackass Flats nuclear rocket development station, 80 miles northwest of Las Vegas, Nev. Here, Aerojet General Corp. and Westinghouse engineers are working with NASA and the Atomic Energy Commission to develop nuclear rocket engines.

"If you want to go out to examine Mars," the NASA administrator, James E. Webb, said recently, "you can do this with a chemical rocket if you go unmanned. But when you want . . . to go out with men, you must have the nuclear rocket."

On journeys to other planets, which may require 1½ years or longer for the round trip, the weight of chemical fuel would probably be prohibitive.

Firms such as Aerojet General, Douglas and Martin are looking ahead to the day the nuclear age blends with the space age.

Aerojet, for example, has under development for NASA a system called SNAP-8, which converts heat from a nuclear reactor and generates 35 kilowatts of electricity while operating unattended in space for nearly 14 months.

The 35 kilowatts — enough power to supply the electrical needs of 10 homes for more than a year — could be used on large manned space stations, lunar bases or deep space probes.

Martin was chosen by the Air Force in April to develop a rocket plane without wings that would fly at speeds of more than 1,000 miles an hour, yet could land at about 150 miles an hour.

POTENTIALLY USEFUL

This kind of craft is potentially useful, NASA officials said, "for a variety of manned missions—spacecraft inspection, repair and reconnaissance; logistics and resupply missions for advanced space stations; search and rescue tasks and manned interplanetary missions."

Says Lockheed's Root: "Advances in communications satellites will provide the path for global video - telephones, with perhaps instantaneous translation into the local language; meteorological satellites will give complete short and long-range weather predictions, and become the catalyst to the true beginnings of weather control.

"Navigation satellites will replace the traffic lights on the street corner for the air ship and spacefarer."

Monroe Morning World
Sunday Features
Editorials — Spotlight — Sports
Monroe, La., July 31, 1966 1-B

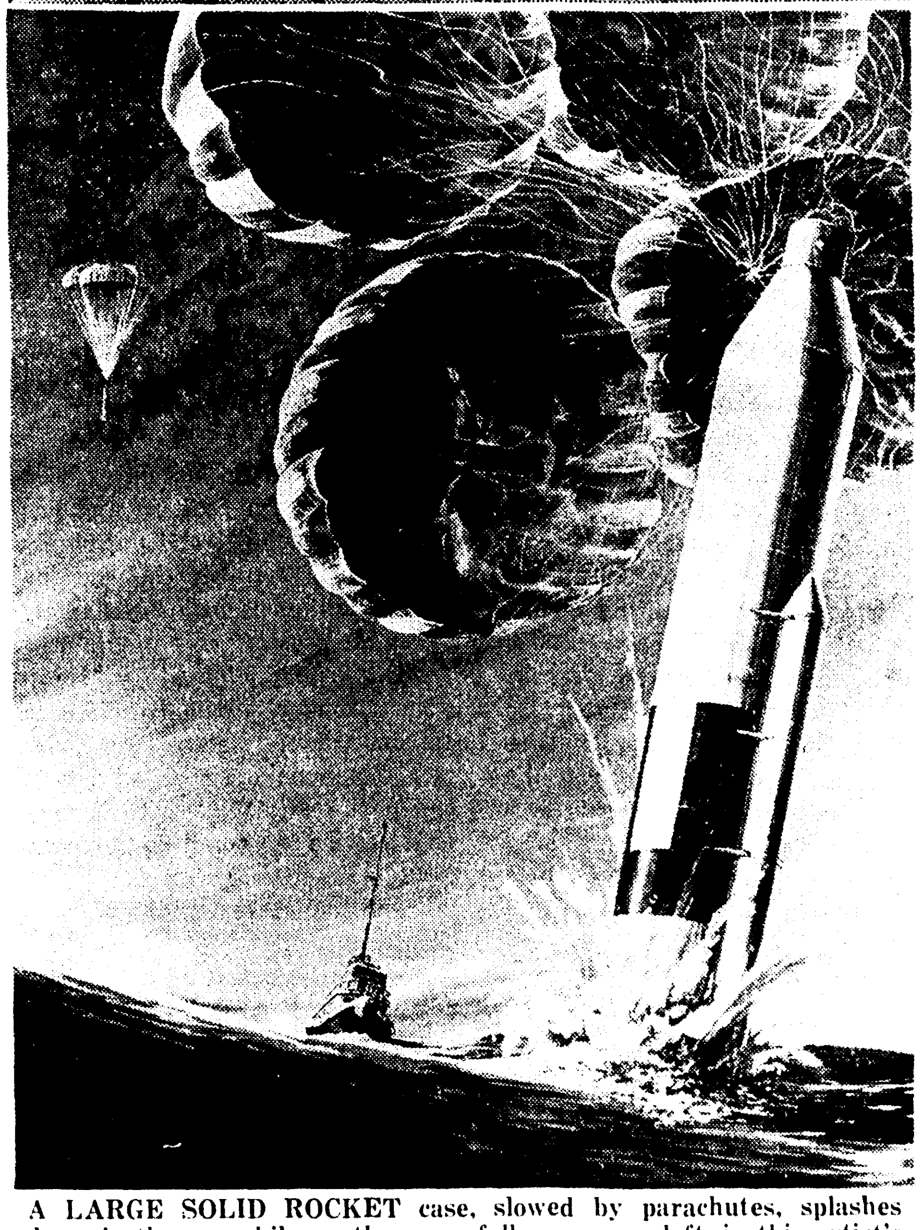

A LARGE SOLID ROCKET case, slowed by parachutes, splashes down in the sea while another case follows, upper left, in this artist's rendering. By 1995, officials hope space travel will be less expensive. Ways to save money are constantly being explored by aerospace industries. A study by United Technology Center engineers indicates multimillion dollar savings are possible if empty rocket cases are recovered and reused.

Richter Scale Developer Still Follows Earthquakes

WHILE HER HUSBAND, Dr. Charles F. Richter, reads a book, Mrs. Richter watches a seismograph in the parlor of their Pasadena, Calif., home. Dr. Richter, developer of the Richter Scale of earthquake magnitude, had the seismograph installed in his home about three years ago. His wife was a little leery about it at first, he says, but now she wouldn't be without one. "It makes a wonderful conversation piece at parties," he explained. (AP Newsfeatures Photo)

By ROBERT COOKE

PASADENA, Calif. (AP) — It was a hearth-shaking event the day Dr. Charles F. Richter moved the seismograph into the parlor, but now, he says, Mrs. Richter "wouldn't be without one."

"She was a little upset at first," the famed earthquake specialist recalls, "but it was received enthusiastically by her girl friends. It makes a wonderful conversation piece at parties."

Dr. Richter, 66, developer of the Richter scale of earthquake magnitude, has been with the Seismological Laboratory here — now run by the California Institute of Technology — since 1927.

He's the scientist who is called when an earthquake strikes. His instruments, including the one at home, help give quick clues to the earthquake's strength and location.

INCREASINGLY IMPORTANT

Seismographs, the primary tools seismologists use in studying earth tremors, have become increasingly important for detecting underground nuclear explosions. Sensitive seismographs can detect even the smallest jolts, tremors the average person is never aware of.

Dr. Richter, asked if his wife, Lillian, is interested in seismology, replied:

"Only in a very minor way. She says she doesn't understand it very well, but I've overheard her explaining the seismograph to her friends several times. It's very amusing."

Despite the seismograph at home, he said, he doesn't often allow his work to intrude on his private life.

Earthquakes, of course, occur at any time, he added, yet "I don't think I've ever been seriously interrupted by an earthquake."

IN OLD MANSION

The Seismological Laboratory, nestled among trees and shrubs in an elaborately manicured setting, looks like anything but a laboratory. It is housed in an old mansion over looking the Annandale Country Club above Pasadena.

It was first operated by the Carnegie Institution of Washington, but control was transferred to Caltech in 1936.

On a quick tour of the old house, the agile seismologist hurried through the mansion's billiard room, library, the living room with its marble-faced fireplace, and the marble-lined hallways. Most rooms, he explained, have been converted for office use.

In his own office, where books and pamphlets were piled high on desks and shelves, Dr. Richter settled into a chair, adjusted his glasses and told how he first began work in seismology.

"I had no special concern for seismology until 1927, when I was hired by the laboratory. At that time very few men actually prepared themselves to enter seismology. At the laboratory, they thought that a young physicist might be productive.

"I was looking for work as a theoretical physicist. I thought the position at the laboratory might be temporary, but it would allow me to stay here in Pasadena for awhile, so I took it."

Dr. Richter received his Ph.-D. at Caltech in 1928. Work at the laboratory eventually led, in 1931, to the Richter scale, a method, using readings from seismographs, for determining and comparing the magnitude of earthquakes.

"The problem came up in 1931, and most of the original work solidly grounding the scale was done in the first part of 1932. The details were published in 1935," he said.

The seismographs seen at the laboratory come in threes, one for recording eastwest ground movement, another for north south motion, and the third for vertical movement.

Dr. Richter said seismographs at the various stations in Southern California record the movements on film, which is later developed, printed and analyzed at the laboratory.

The instruments at the laboratory use special ink pens that record on paper, giving quick access to first clues of an earthquake.

If there are no quakes — or other sources of jiggling — the pens make straight lines on the turning roll of paper. But comes an earthquake, or perhaps an underground nuclear blast at the Nevada atomic test station, the pens move sharply — moved by sensitive apparatus secured to bedrock — according to how strong the quake was.

PRECISE GRAPHS

This method gives precise graphs indicating the time of the quake, its magnitude, distance and, usually, direction.

The measuring of magnitude, Dr. Richter emphasized, differs from earlier scales which indicated the destructive results of earthquakes, their intensity.

The idea of magnitude, he said, concerns the total force of an earthquake, over the total area hit, not just the surface damage in populated areas. It is a measure of the energy released as shock waves when the underlying rock slipped, causing the tremor.

Dr. Richter said that as professor of seismology at Caltech, he teaches "one undergraduate elementary seismology lecture course a year."

He added that he expects to retire "in about two years. At that time I'll become professor emeritus and be able to take on some outside work."

Space City Orbiting Around Earth Seen For Year 1995

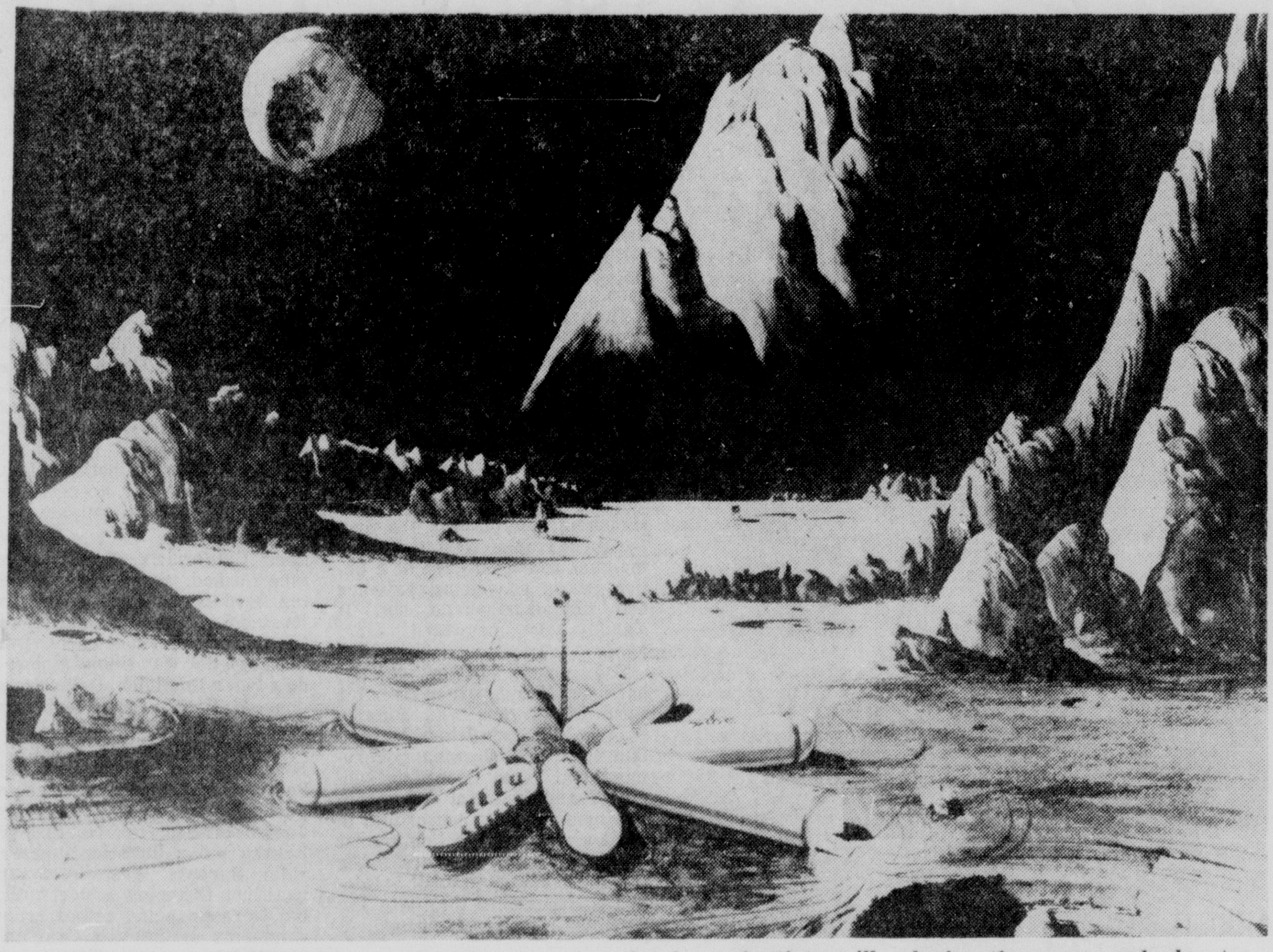

AEROSPACE INDUSTRIES are planning now for the day scientists will colonize the moon and planets. This "moon colony," proposed by Douglas Aircraft Corp., suggests using empty fuel tanks from moon rockets as living units after the journey to the moon is completed and the fuel expended. By 1995, officials predict colonies such as this will be on the moon, Mars and Venus to study the nature of the terrain there, as sites for telescopes or as jumping off points for deeper space probes. (AP Newsfeatures Photos)

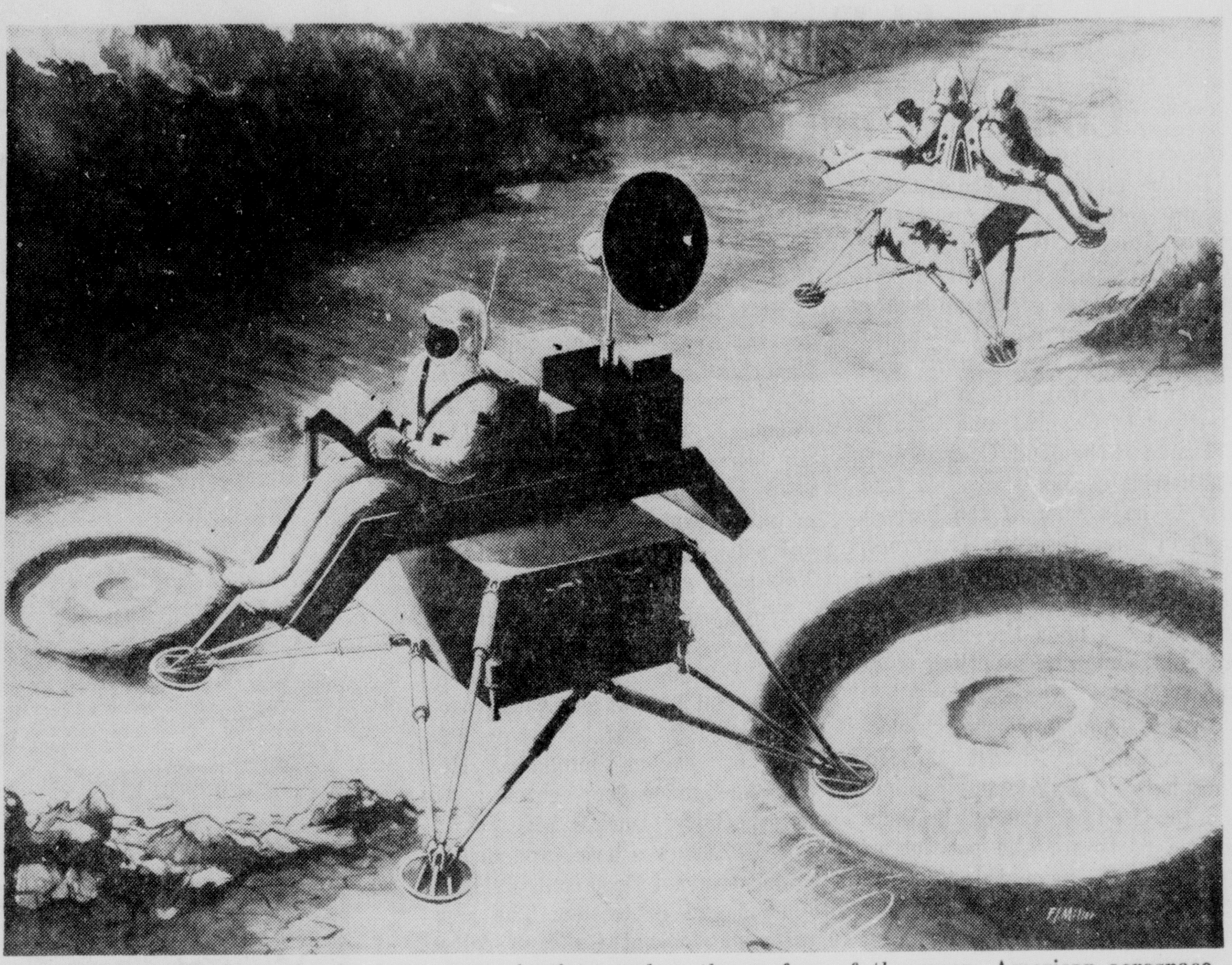

LOOKING AHEAD to the day astronaut-scientists explore the surface of the moon, American aerospace industries are devising vehicles that will make spacemen more mobile. This flying chair idea has been suggested by Bell Aero Systems. Other firms have come up with concepts for wheeled vehicles with wide treads that will support a heavy load on a weak surface.

Imagine it is the year 1995 and bargain rates are being offered at the space hotel–three weeks in orbit for $20,000, transportation included. The moon and Mars are open only for the scientists with their nuclear rockets, but Space City is booming with 4,000 residents. Fantastic? Not at all, say the space builders.

By JIM STROTHMAN
AP Aerospace Writer

CAPE KENNEDY, Fla. (AP) — Step into a rocketing time machine, set the dial for the year 1995 and zip into space.

Now you can explore where America's space-age know-how is leading, as the future is envisioned today by this nation's aerospace industries.

In 1995, a 4,000-man "Space City" is in orbit around the earth — including a space hotel for tourists and a hospital to explore new areas of medical research. The moon, Mars and Venus are colonized by scientists.

First stop: The United States' largest space city, sailing in orbit 200 miles above the earth.

The orbiting city is actually a collection of many manned laboratories, living cabins, power plants and other units launched separately over a period of years but assembled together as one monster space station.

"Its complexion has changed drastically in the last five years, triggered by the opening of the Space Hotel," visualized L. Eugene Root, president of Lockheed Missiles and Space Co.

AVERAGE POPULATION

The city has an average population of more than 4,000 people, although even the permanent residents are assumed to return to earth every six months.

The orbiting hotel is, of course, one of the most exclusive hotels in the world, travel costs being what they are. Its crowning glory is the world famous Starlight Room, which serves gourmet dinners under a naked view of the heavens.

An orbiting hospital is also here, principally for research related to the heart, blood circulation, cancer and arthritis.

In the weightless world of outer space, the heart does not have to work so hard as it does on earth, where it pumps against gravity. Patients with weak hearts are taken to this hospital in space — sometimes for recuperation after artificial hearts have been installed.

Special forms of radiation found only in space are being harnessed to kill rare cancers. And arthritis sufferers have less pain in space, where muscles are not continually straining against gravity.

Most of the population works at the government - operated research laboratory, where work continues in such fields as astronomy, weather forecasting, for the planet earth, earth - to - space and space-to-space communications.

At rates predicted for 1995, the cost of establishing, manning and maintaining such a space city would total about $7.5 billion a year. But, Root believes, costs are certain to decline on a launch-by-launch basis as production becomes more efficient.

COST PREDICTIONS

In fact, at 1995 predictions, a three weeks stay at the Space Hotel — including transportation — would run about $200,000 a person. That figure will have to be reduced 10 or 20 times before it would become feasible. (With perhaps a bargain rate of $20,000).

By 1995, however such a reduction is likely. At a recent meeting in Washington, Dr. Wernher von Braun, director of NASA's Marshall Space Flight Center, predicted a reduction in launch costs by at least a factor of 10 in the next 30 years.

How did such a space city come about? Return to earth in that rocketing time machine and come back to the year 1966, when the building blocks were being developed.

Test after test is going on every day at America's aerospace industries to get more out of today's family of rockets.

Looking ahead to the day that heavier payloads, must be launched, Chrysler Corp. — prime contractor for the Saturn 1B booster, forerunner to NASA's Saturn 5 moon rocket — said improvements could increase the Saturn 1B's lifting ability from today's 37,000 pound limit to 77,000 pounds for manned orbital flights.

PAYLOAD INCREASE

Martin Co. engineers at Denver, Colo., one of the main contractors building the Air Force's Titan 3 super booster, said the Titan 3's payload can be increased from its present 25,000 to 40,000 pounds.

Boeing Co., which builds the mighty first stage of the Saturn 5 moon rocket, is already studying improvements, even though the first Saturn 5 is not scheduled for launching until early next year. It is designed to put 250,000 pounds in orbit.

Other cost-saving methods being explored include a suggestion by Von Braun for reusable rockets. United Technology Center, among other industries, has produced a study that indicates that million-dollar savings are possible if empty rocket cases could parachute into the sea and be reused several times. UTC builds rockets for the Air Force's Titan 3 booster.

With the spadework now progressing toward that big space city orbiting the earth, let's return to the rocketing time machine and see what else is going on in space in 1995.

SECOND STOP, MOON

Second stop: The moon.

Exploration of the moon's surface — begun shortly after the first lunar landing by American astronauts — is well under way. Thanks to an agreement reached in the United Nations, activity here is international.

Teams of scientists from the U.S., the Soviet Union, and other nations are working together, searching for fossils, analyzing topographical features and using the moon as a base for huge telescopes peering into the heavens.

The scientists live in shelters that protect them from occasional meteoroids that plummet to the lunar surface. They drive around in vehicles with wide-tread tires that don't sink into the porous surface.

A launch base is also here. Rockets carried in sections from the earth are assembled to propel people and unmanned scientific instruments deep into space. Since the moon's gravity is only one-sixth that of the earth's, rockets use less fuel to escape the gravity pull and thus become more efficient.

RETURN TO EARTH

Step back into the rocketing time machine and return to earth to see how the aerospace industry in 1966 was getting ready to work on the moon.

Concepts for lunar laboratories are now in the mill at firms such as Martin, Boeing and Douglas. Westinghouse Electric Co. engineers have also presented shelter design concepts for moon bases.

Northrop Space Laboratories has committed company funds to develop a mobile laboratory that scientists could drive around the moon. NASA-funded studies for the same thing have been given to Boeing and Bendix Corp.

Vast sums of money are being pumped into equipment to test space hardware.

Along with the equipment, man is also getting ready. Under government and privately-funded programs, numerous experiments are going on to learn how to keep man healthy and psychologically sound in the hostile environment away from earth.

Let's climb back into that rocketing time machine and see what's going on at even further space frontiers in 1995.

THIRD STOP, PLANETS

Third stop: The planets.

Because of the fact that it received priority over Venus in the 1960's, the exploration of Mars is further along. Man has been landing on the red planet off and on for 15 years now, staying several months at a time.

Technical breakthroughs in the 1960's helped make this possible — principally the development of a nuclear-powered rocket.

Let's return to earth and 1966 to see what is now being done.

A major national policy decision currently rests in the hands of President Johnson: what should be the next national goal after a manned lunar landing?

The choices: Colonization of the moon, extensive experiments in earth-orbiting space stations or a manned landing on another planet.

The space sciences board of the National Academy of Sciences has recommended that "starting in the 1965-1967 period, a shift in emphasis toward the planets and away from the moon begin, progressing toward a roughly equal expenditure for lunar and planetary exploration in the 1970-1985 period."

BUDGET PERCENTAGE

NASA now spends over 60 per cent of its budget on lunar exploration and only about one per cent on planetary.

Since more is known about Mars than Venus, the board also listed Mars as having top scientific priority, with the moon and Venus sharing second place.

Nuclear energy is being harnessed for rocket engines at places such as the Jackass Flats nuclear rocket development station, 80 miles northwest of Las Vegas, Nev. Here, Aerojet General Corp. and Westinghouse engineers are working with NASA and the Atomic Energy Commission to develop nuclear rocket engines.

"If you want to go out to examine Mars," the NASA administrator, James E. Webb, said recently, "you can do this with a chemical rocket if you go unmanned. But when you want . . . to go out with men, you must have the nuclear rocket."

On journeys to other planets, which may require 1½ years or longer for the round trip, the weight of chemical fuel would probably be prohibitive.

Firms such as Aerojet General, Douglas and Martin are looking ahead to the day the nuclear age blends with the space age.

Aerojet, for example, has under development for NASA a system called SNAP-8, which converts heat from a nuclear reactor and generates 35 kilowatts of electricity while operating unattended in space for nearly 14 months.

The 35 kilowatts — enough power to supply the electrical needs of 10 homes for more than a year — could be used on large manned space stations, lunar bases or deep space probes.

Martin was chosen by the Air Force in April to develop a rocket plane without wings that would fly at speeds of more than 1,000 miles an hour, yet could land at about 150 miles an hour.

POTENTIALLY USEFUL

This kind of craft is potentially useful, NASA officials said, "for a variety of manned missions—spacecraft inspection, repair and reconnaissance; logistics and resupply missions for advanced space stations; search and rescue tasks and manned interplanetary missions."

Says Lockheed's Root: "Advances in communications satellites will provide the path for global video - telephones, with perhaps instantaneous translation into the local language; meteorological satellites will give complete short and long-range weather predictions, and become the catalyst to the true beginnings of weather control.

"Navigation satellites will replace the traffic lights on the street corner for the air ship and spacefarer."

Monroe Morning World
Sunday Features
Editorials — Spotlight — Sports
Monroe, La., July 31, 1966 1-B

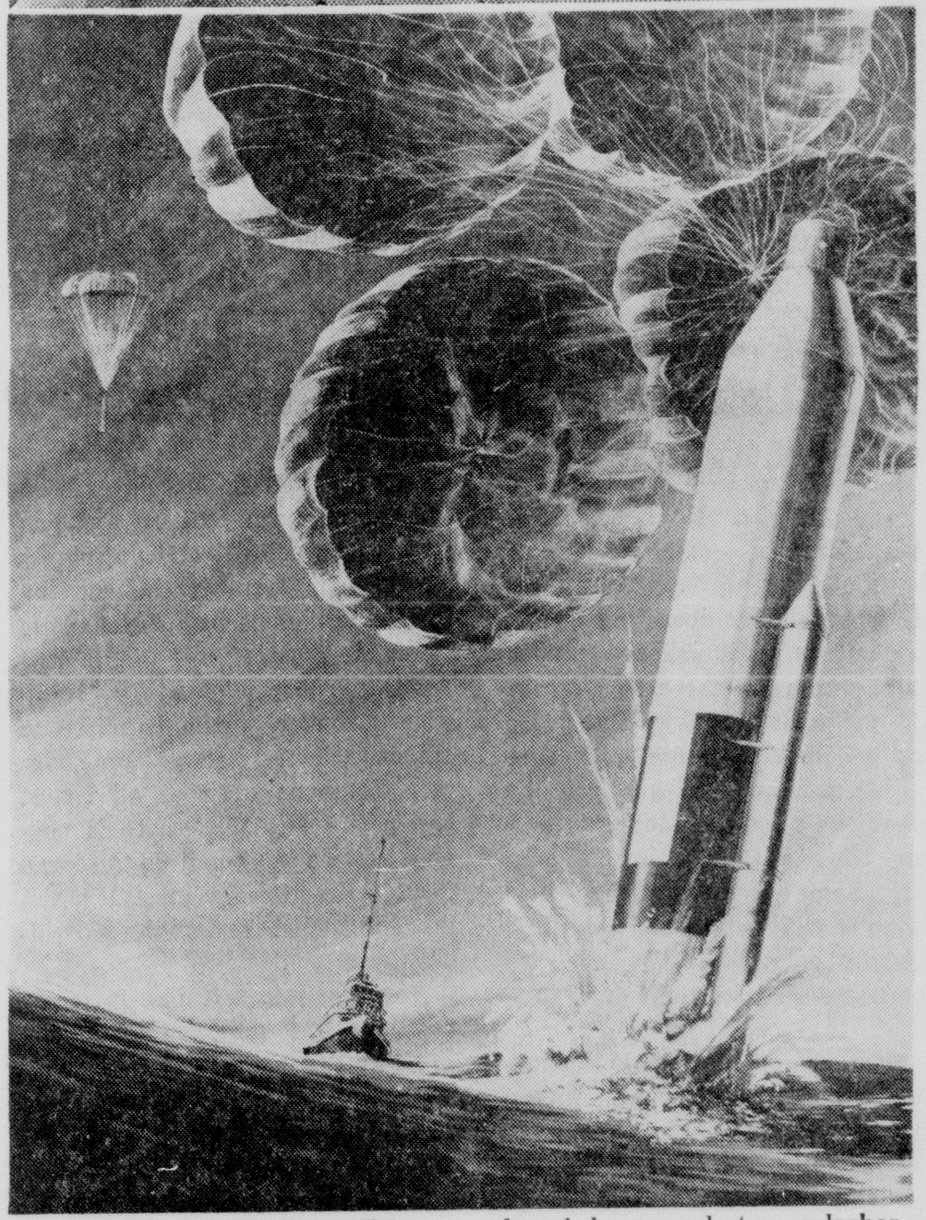

A LARGE SOLID ROCKET case, slowed by parachutes, splashes down in the sea while another case follows, upper left, in this artist's rendering. By 1995, officials hope space travel will be less expensive. Ways to save money are constantly being explored by aerospace industries. A study by United Technology Center engineers indicates multimillion dollar savings are possible if empty rocket cases are recovered and reused.

WHILE HER HUSBAND, Dr. Charles F. Richter, reads a book, Mrs. Richter watches a seismograph in the parlor of their Pasadena, Calif., home. Dr. Richter, developer of the Richter Scale of earthquake magnitude, had the seismograph installed in his home about three years ago. His wife was a little leery about it at first, he says, but now she wouldn't be without one. "It makes a wonderful conversation piece at parties," he explained. (AP Newsfeatures Photo)

Richter Scale Developer Still Follows Earthquakes

By ROBERT COOKE

PASADENA, Calif. (AP) — It was a hearth-shaking event the day Dr. Charles F. Richter moved the seismograph into the parlor, but now, he says, Mrs. Richter "wouldn't be without one."

"She was a little upset at first," the famed earthquake specialist recalls, "but it was received enthusiastically by her girl friends. It makes a wonderful conversation piece at parties."

Dr. Richter, 66, developer of the Richter scale of earthquake magnitude, has been with the Seismological Laboratory here — now run by the California Institute of Technology — since 1927.

He's the scientist who is called when an earthquake strikes. His instruments, including the one at home, help give quick clues to the earthquake's strength and location.

INCREASINGLY IMPORTANT

Seismographs, the primary tools seismologists use in studying earth tremors, have become increasingly important for detecting underground nuclear explosions. Sensitive seismographs can detect even the smallest jolts, tremors the average person is never aware of.

Dr. Richter, asked if his wife, Lillian, is interested in seismology, replied: "Only in a very minor way. She says she doesn't understand it very well, but I've overheard her explaining the seismograph to her friends several times. It's very amusing."

Despite the seismograph at home, he said, he doesn't often allow his work to intrude on his private life.

Earthquakes, of course, occur at any time, he added, yet "I don't think I've ever been seriously interrupted by an earthquake."

IN OLD MANSION

The Seismological Laboratory, nestled among trees and shrubs in an elaborately manicured setting, looks like anything but a laboratory. It is housed in an old mansion over looking the Annandale Country Club above Pasadena.

It was first operated by the Carnegie Institution of Washington, but control was transferred to Caltech in 1936.

On a quick tour of the old house, the agile seismologist hurried through the mansion's billiard room, library, the living room with its marble-faced fireplace, and the marble-lined hallways. Most rooms, he explained, have been converted for office use.

In his own office, where books and pamphlets were piled high on desks and shelves, Dr. Richter settled into a chair, adjusted his glasses and told how he first began work in seismology.

"I had no special concern for seismology until 1927, when I was hired by the laboratory. At that time very few men actually prepared themselves to enter seismology. At the laboratory, they thought that a young physicist might be productive.

"I was looking for work as a theoretical physicist. I thought the position at the laboratory might be temporary, but it would allow me to stay here in Pasadena for awhile, so I took it."

Dr. Richter received his Ph.-D. at Caltech in 1928. Work at the laboratory eventually led, in 1931, to the Richter scale, a method, using readings from seismographs, for determining and comparing the magnitude of earthquakes.

"The problem came up in 1931, and most of the original work solidly grounding the scale was done in the first part of 1932. The details were published in 1935," he said.

The seismographs seen at the laboratory come in threes, one for recording eastwest ground movement, another for north south motion, and the third for vertical movement.

Dr. Richter said seismographs at the various stations in Southern California record the movements on film, which is later developed, printed and analyzed at the laboratory.

The instruments at the laboratory use special ink pens that record on paper, giving quick access to first clues of an earthquake.

If there are no quakes — or other sources of jiggling — the pens make straight lines on the turning roll of paper. But comes an earthquake, or perhaps an underground nuclear blast at the Nevada atomic test station, the pens move sharply — moved by sensitive apparatus secured to bedrock — according to how strong the quake was.

PRECISE GRAPHS

This method gives precise graphs indicating the time of the quake, its magnitude, distance and, usually, direction.

The measuring of magnitude, Dr. Richter emphasized, differs from earlier scales which indicated the destructive results of earthquakes, their intensity.

The idea of magnitude, he said, concerns the total force of an earthquake, over the total area hit, not just the surface damage in populated areas. It is a measure of the energy released as shock waves when the underlying rock slipped, causing the tremor.

Dr. Richter said that as professor of seismology at Caltech, he teaches "one undergraduate elementary seismology lecture course a year."

He added that he expects to retire "in about two years. At that time I'll become professor emeritus and be able to take on some outside work."

Monroe Morning World
Sunday, July 31, 1966 — Two-B

World Endorses Congressman Passman

Before giving our endorsement to any political candidate, particularly one who is running for a high office, such as a seat in Congress, we consider carefully the capabilities and qualifications of the candidate. Having thus considered the capabilities and qualifications of Congressman Otto E. Passman of the Fifth Congressional District of Louisiana, we find him to be a man of the highest rank in these respects. Therefore, we give him our wholehearted endorsement in his race for re-election and call upon the citizens of this district to give him their votes and support.

In the Democratic primary election to be held August 13, Mr. Passman will be seeking nomination for the 11th time by the Democratic party for the position of Congressman from this district. The general election will be held in November. He is now serving in his 20th year.

In endorsing his candidacy we do not criticize his opponent in any manner; we just believe Mr. Passman is doing an excellent job and should be re-elected.

At this point we would like to stress a particular phase of Mr. Passman's congressional career before going into a general summation of his accomplishments. It is a phase so amazing that it may be unique in the annals of congressional history. It emphasizes the Congressman's honesty, his integrity and his almost unparalleled devotion to the cause of doing his utmost for the good not only of his constituents but for all of the people of our nation.

Taking the utmost care not to use his office for personal gain, Mr. Passman has demonstrated that a Congressman himself can go far toward putting his country on a sound economic and financial footing.

Congress makes available to each member a stipulated allowance for the employment of clerks and secretaries. Each member is absolutely operating on his own and is never asked questions about whom he places on his payroll or what he pays them. He can spend this annual allowance on his personnel in any way he sees fit. To some extent, this system tests a Congressman's honesty. Some members load their payrolls with wives and relatives, actually using the allowance, "to the last drop," for their own benefit.

Now, here is Mr. Passman's amazing accomplishment. During the 19½ years he has spent in Congress, he has turned back to the United States Treasury, unspent out of his clerk hire account, the astounding sum of $107,134.28. Many would regard this sum as ample to give them and their families a good living for 20 years.

Recently, in introducing Mr. Passman, the speaker, among many other laudatory remarks, said:

"I've been told by other Congressman and by a former member of Congressman Passman's staff that he works 16 hours a day, seven days a week. I know he isn't doing this job for money. He is motivated by other considerations — love of country, love of his fellow man, a burning desire to leave things better than he found them in this world.

"I know from his congressional record and from many conversations that Congressman Passman is trying to preserve our American way of life, trying to protect us against the erosion of states' rights and constitutional government — with their guarantees of personal liberty and the pursuit of happiness, without fear of oppression . . . the things that have made our America the envy of all the world."

Now in his 20th year in Congress, Mr. Passman has moved up the list in seniority until there are only 49 members of a House total of 435 who have longer service than his. Thus, he ranks 50th from the top, leaving 385 members of Congress who rank behind him in service.

He is a member of the Committee on Appropriations, the most important committee in Congress. This committee is composed of 50 members. Mr. Passman's seniority has advanced him so that there are only six members ahead of him in seniority. This means he outranks 43 of the 50 members. This is of great importance.

When Mr. Passman went to Congress, he recognized that devastating floods brought on by crevasses and backwaters were costing the Fifth District many millions of dollars annually. He, therefore, made floor control work his specialty. During his tenure, $193,477,300 has been expended in this district for flood control development and protection. The new ratio shows that for each dollar spent, the return in the way of profits and increased property value amounted to $6, bringing the total increased value to more than one billion dollars.

Realizing that the federal government is a spender and not an earner and that, particularly in recent years, it has been on an unparalleled and inexcusable spending orgy, Congressman Passman has acted in behalf of economy so vigorously and so frequently that he is recognized as the Appropriations Committee's watchdog. He has helped to obtain funds for needed programs and has worked just as hard to eliminate unnecessary spending programs. Figures show that during his first 10 years as chairman of the Foreign Operations Subcommittee on Appropriations he saved the American taxpayers $8,374,962,000.

Few members of Congress stand as foresquare as does Congressman Passman on the matter of taking a stand. He has never been afraid to take a position and has fought unceasingly and untiringly to check the trend in this country that is taking us into a socialistic state.

Mr. Passman is noted for his desire to render personal service to his constituents. He keeps his doors and telephone open at all times. His position is that there is never a service too small or too large for him to attempt to give assistance in the interest of the individual constituent.

For his successful efforts in combatting communism and helping to control unnecessary federal expenditures, Mr. Passman was given the Freedom Award by the Order of Lafayette. This coveted award is hanging in the Congressman's office, where those who wish to do so may see it.

Through his almost 20 years of service, Congressman Passman has established himself as a staunch advocate of federal fiscal solvency, preservation of constitutional government, the protection of states' rights, elimination of central government authority and a "realistic foreign policy" to protect our nation's best interests. He is acknowledged as a leading congressional authority in budgetary matters.

He is a strong supporter of protection and fair treatment for farmers. In this connection, he emphasized that agriculture is still the largest industry in America and the "backbone" of the country's economy.

As the only Louisiana member of the House Appropriations Committee, Mr. Passman has the principal responsibility for obtaining funds to finance the Ouachita River nine-foot navigation channel project. He has stated he believes he can assure the people of the district that, as long as he remains in Congress, this program, the improvements in the Tensas-Boeuf-Bayou Macon Basin and "all other important work in this area" will be adequately financed.

Congressman Passman is one of the leaders of the Southern Congressional group which is consistently fighting in Washington for the preservation of states' rights.

When he announced his candidacy for re-election, Congressman Passman said:

"I will always be profoundly grateful to the people of the Fifth Congressional District of Louisiana for giving me the opportunity to be of public service, and I will continue to devote my best efforts to the faithful performance of my duties."

Knowing that Mr. Passman is working unceasingly for the restoration and preservation of true Americanism as we nurtured it before the surge toward socialistic government was begun; knowing that he is a firm believer in individual rights and states' rights, as opposed to centralized government; knowing that he wholeheartedly supports those projects which he believes to be worthy and for the good of the people of the whole nation; knowing that he is an indefatigable worker and is possessed of boundless energy, virtually all of which he devotes to the job of being a good and valuable Congressman; and having proof of his sincerity and honesty and placing reliance in his statement that "a person is either honest or dishonest—there is no compromise" —we unreservedly express our opinion that Congressman Passman is the man for the job and that the people of this district will do well to give him their votes and their unqualified support in the Democratic primary election to be held August 13.

Without reservation, we reiterate our endorsement of Mr. Passman, the man who has been so valuable to his district and to the nation in the almost 20 years he has served in Congress.

Good Revolt, Mr. Vice President?

ROBERT ALLEN and PAUL SCOTT

Tight Money Laid To 'No-Policy'

Stock Market Dives Are Blamed On Johnson

BASIC CAUSE of those repeated stock market nose dives is tight money, and Senator Vance Hartke, D-Ind., puts responsibility for that squarely on the Johnson administration.

Member of the Finance Committee and a leading congressional monetary authority, Hartke caustically contends that the administration's "thoroughly uncoordinated set of non-policies" is at the root of the spreading dislocation of the national economy — soaring interest rates, sagging home construction, cutbacks in auto production, persistent inflationary trends.

"During the past twelve months, the course of American economic policy has been hard to discover," says Hartke in the first of a series of bare-knuckled analyses. "Rather than being led and guided by a consistent, coordinated body of programs, the American economy has been subject to a partly contradictory and thoroughly uncoordinated set of non policies.

"THERE IS, first and foremost, the non-policy for financing the war in Viet Nam. Second, there is the non-policy for maintaining sound economic expansion without inflation. Without exception, programs, in these two areas do not exist, or are in conflict with other official programs, or are self-defeating."

The administration's solution for this "non-policy" bungling, charges Hartke, is to pass the buck to Congress.

"A new act in what is becoming the tragi-comedy of American economic policy has begun,' he asserts. "The authorities responsible for the mismanagement of our monetary economy have asked Congress to take the initiative in dealing with the results of their stewardship.

"In the last few days, the President, the secretary of the treasury, and the Federal Reserve Board have joined together to demand that Congress relieve the American economy of the high interest rate burden which these authorities — not Congress — have allowed and even fostered.

"In effect, Congress is being asked to set price controls on the price of money."

POURING IT ON — Senator Hartke is particularly scathing regarding the administration's deliberate vagueness on the cost of the steadily expanding Viet Nam war.

Although some 300,000 combat troops have been deployed in the field, thousands of planes and ships committed, and military contracts running into billions of dollars have been let, neither Congress nor the public has yet been told how much more will be needed.

"During the past year," says Hartke, "it has become apparent that the administration has worked out and is implementing a long - term military program for waging war. Yet we do not know now much money this has involved or is programmed to involve. We do know that Congress has already approved more than $14 billion in supplemental defense appropriations since the long-term military program of escalation began.

"But we do not know when the next supplemental appropriation will be requested — or how much it will amount to. And if we know so little of how much money is involved in the administration's military program, how much less do we know of where the money is to come from!

"The blunt fact is, there is no thought-out long-term program for paying for the war. Or if there is, Congress has not been informed of it."

The effect of this "non-policy for financing the Viet Nam war," indicates Hartke, has been widespread uncertainty — economic, financial, industrial, political. Every key segment of the nation has been hit.

BARRY GOLDWATER

Convinced Socialist Can Disregard Facts

CERTAIN FACTS of life exist with which even the most convinced socialist cannot argue. But they can ignore them. It is to be hoped that others, interested in the truth, will not.

Where industry is socialized or where government substantially interferes with industry, the result is economic illness. Great Britain, rocked by crises day after day, is pitiful proof. Its Socialist government is a failure, but rather than face facts it moves deeper into the red by further restricting, rather than freeing, business and industry.

Government easily could have controlled one important U. S. industry lock, stock and barrel, but, thanks to Dwight Eisenhower, it was released instead. That is the peaceful atomic power industry, the production of electrical power through controlled nuclear reaction.

BARRON'S, the distinguished financial weekly, recently surveyed this quietly booming industry. It found, to my mind, staggering evidence that when men are left free to enterprise on their own, with a minimum or even no government interference, the results will be productive in the widest and richest sense.

Government held an absolute monopoly on nuclear know-how at the end of the war because of its development of that power for military purposes. President Eisenhower wisely realized the equally great potentials in peace for nuclear fission. Against heavy opposition from left-wing theorists who argued that private industry could not handle anything so complex, Mr. Eisenhower obtained a change in the law to permit private and profitable development of nuclear energy for peaceful purposes.

As Barron's comments, industry responded with major commitments of resources and a willingness to "assume virtually limitless risks" (a key to enterprise).

We of the general public are unaware how that risk-taking is paying off.

As recently as 1962 the government estimated that our nuclear generating capacity would be only 5 million kilowatts by 1970. But by then our capacity should be well above 10 million kilowatts.

THERE IS HARDLY an area of the country where one or another utility company does not have a nuclear plant working or plans for one in the near future. This dream of nuclear power for peaceful uses, which seemed like science fiction a decade ago, is now a work-a-day reality thanks to the adventuresome spirit and the risk-taking of American businessmen, men we might truly call white-collar frontiersmen who have pushed the darkness farther back for all of us.

But what of the worries of the left - wingers that private development of this power would go for "bloated" profits and gouge the consumer? The fear was a fraud, as usual. The cost of this power has dropped steadily; in some cases it is one-fifteenth what it was when the development programs began in the late 50s.

JAMES J. KILPATRICK

Washington's Major Show Seen In Senate

THIS VENERABLE old city has been having a lively time of it lately: Myrna Loy on stage, Harry Belafonte in recital, Shakespeare every other night, and a Harem of Eight Belly Dancers revolving at a local bistro. But the best show in town this week was played in the Senate on Tuesday afternoon.

That was the afternoon the Senate erupted — for once, praise God, for once — with an expression of anger and resentment against some of our allies who put profits first and friendship last. For one glorious moment (and that is about all it will amount to), Uncle Sam stopped being Aunt Patsy. By a smashing vote of 56-33, the Senate turned upon West Germany the cold and level gaze of a nation whose easy-going patience had temporarily run out. It should have happened years ago.

The drama began quietly, back in March, when Senator Byrd of Virginia and Senator Pastore of Rhode Island learned that the West German government had given its official approval and financial support to the formation of a consortium to build a steel mill in Communist China. The two Senators made remonstrances, issued statements, telephoned the State Department. Nothing happened.

NOTHING HAPPENED, that is, except that American troops continued to stand guard in Europe; and over in Viet Nam, in defense of freedom, American men continued to die of munitions provided by the Red Chinese.

With the annual foreign aid appropriations bill coming up, Byrd prepared a one-paragraph amendment. In its final form, it declared the sense of Congress that the action of "any government" in approving and financing a steel plant in Communist China "is a grave blow to the common defense of the free world and to the safety of American troops in Viet Nam." A little before noon on Tuesday, Byrd called his amendment up.

Now, it was a part of the drama that under the rules of the Senate, Mr. Byrd is Mr. Nobody. He may be the son of a famous father, but in the hundred-member body, he is no more than No. 99. It is almost unheard of for a rookie to challenge the leadership on a major point of policy.

Only a few members were on hand when Byrd began to speak. Looking at him from the gallery, one saw his father 25 years ago — the same hand in pocket, the same choppy gestures, the same stubborn sense of right and wrong. Byrd is no mellifluous Dirksen. He speaks like a chairman of the board, sputtering over second - quarter sales. His voice is as flat as a filing card.

BUT ON TUESDAY there was an edge to the voice. A few Senators floated into the chamber, took seats, lobbed friendly questions. A small electric current began to flow; and Mike Mansfield, majority leader, sensed it. He stood pensively on the first step of the Senate well, examining the carpet, considering ways to cut the embarrassment off.

Arkansas' Senator Fulbright, chairman of Foreign Relations, sought to reason with Byrd. This was a foreign aid bill, not a foreign policy bill. He thought it a bad mistake to clutter it with irrelevant matters. The Byrd amendment was sure to offend some of America's friends. It would accomplish nothing that could not be better accomplished through quiet diplomacy.

Abruptly, the debate caught fire. California's Kuchel, his face flushed, angrily denounced the Byrd resolution. Louisiana's Russell Long put his shoulder to the administration's wheel. But the chamber was filling. Colorado's Peter Dominick, Delaware's John Williams, South Dakota's Mundt, South Carolina's Thurmond, all joined the action in Byrd's support, the Western and Southern and Northern accents pushing to be heard. New York's Javits bustled in. Nebraska's Hruska put a barb in Kuchel's side: Suppose West Germany were not financing a steel mill, but were financing actual arms shipments to the Viet Cong instead? What was the difference? Kuchel mumbled a poor reply.

THEN PASTORE came roaring into the fight. He is small, dark, intense; and he keeps his passions tinder-dry. He turned on Mansfield and Fulbright the scornful fury of a citizen fed up with diplomatic subtlety. So this was only a rolling mill? Well, Mr. President, a rolling mill could make jackets for bullets and casings for shells. "The time is over to be soft!" Before a rapt chamber, he denounced the sophistries of equivocal men. He was an angry American, and he wanted all of Europe to know it.

Mansfield tried twice to prevent a vote, on a motion to table and a motion to postpone indefinitely. Each time the roll-call votes come crunching down on his head. Under Constitution, the Senate has a duty to advise and consent, but ordinarily the Senate merely consents. On Tuesday it advised emphatically, indignantly; and it bespoke the resentment of a heavily burdened nation.

Sad to say, such fires subside. The Byrd-Pastore amendment almost surely will vanish in conference. The Senate will go back to the perfunctory debate of men speaking largely for the record. Ambassadors will sigh at the trouble created by simplistic Senators who confuse patriotism with foreign policy. And the steel mill will be built. Sic Semper Germanis! But for a few hours on Tuesday, Byrd and Pastore, and Uncle Sam, stood tall.

By CHARLES O. GRIDLEY

President Is Eyeing New Policy On Asia

IT IS NOT EASY to predict the big political issues of the future, but one is already stirring in the wake of President Johnson's preliminary discussion of a new Asian policy.

The President, whose facile mind is capable of dealing with many subjects simultaneously, apparently has been thinking of broadening the sphere of American influence in Asia, along the lines of our present relationship with the free nations of Europe. The recent visit here of Prime Minister Harold Holt of Australia, whose enthusiasm for the idea was unbounded, resulted in launching of "trial balloons" endorsing the idea.

Its inception is traced by some observers to discussions within the President's advisory circle over several months. Reports say that these began when the group started thinking about a postwar policy. Recalling the previous controversies about U.S. European policy after the two World Wars, and about our policy toward China after World War II, the White House circle evidently decided to have an Asiatic program ready to offer as soon as the Viet Nam postwar negotiations reach a satisfactory conclusion.

What was a general outline became an abstract proposal during Holt's visit, when he made compelling speeches about the continuance of U.S. power in Asia if Communism is to be held in check in that vast area.

PRESIDENT JOHNSON in a speech on July 12 gave an indication of the scope of his thinking when he said, "If we are wise now, we will not repeat our mistakes of the past. We will not retreat from the obligations of freedom and security in Asia."

To those who try to foresee future political issues the intimation they see in the President's remarks looms larger and larger. Some of his off the record remarks reported from White House luncheons tend to confirm the conviction that he will propose that the U.S. assume a guardianship role in Asia.

To veterans who were here in the '20s, that recalls the disruption of U.S. political thinking in the fight over U.S. membership in the League of Nations and its resultant defeat in the Senate.

It also recalls the long period after World War II during which this country has kept a huge armed force in Europe, with scores of military bases to discourage Communist ambitions to extend Marxism into western Europe.

WHAT THE MASS sentiment of this country will be when the hostilities in Asia conclude cannot be predicted off hand, but it seems unlikely that the President's idea will be accepted without bitter opposition. For more than 15 years after the League of Nations defeat, this country was strongly isolationist. Only the spreading threat of Hitlerism in Europe changed that, and even then the change came slowly.

The first move toward long time aid for Asia may have the formation of the Asian and Pacific Council by ten nations in the Pacific, of which the United States and Japan are the strongest.

Prime Minister Holt, while here said that "The American example has encouraged some of those countries to come in with military help for the people of South Viet Nam." He mentioned the Republic of Korea, Thailand and the Philippines. His own country Australia, now has 15 percent of its armed forces in South Viet Nam.

"I am convinced that others of them, while constrained to preserve a posture of aloofness and even disapproval for public purposes are privately thankful for what the U.S. is doing," he said.

Monroe Morning World

(Founded October 20, 1929)
BY ROBERT EWING

John D. Ewing, Publisher 1929-1938
Wilson Ewing, Publisher 1938-1957

Second class postage paid at Monroe, La. Published mornings, seven days a week Monday through Sunday by the News-Star—World Publishing Corporation North 4th and Olive Street, Monroe, La. Zip Code 71201. Telephone No. 322-5161.

Robert Ewing, Jr., Chairman of the Board
William H. Bronson, President
Jack S. Campbell, General Manager
Edmund G. Brown, Ass't Gen. Mgr.
Jack C. Gates, Executive Editor
Jimmy R. Hatten, Managing Editor

Member of the Associated Press
The Associated Press is exclusively entitled to the use of reproduction of all news dispatches credited to it or not otherwise credited and also the local news herein.

The Branham Company national advertising representatives. Offices in New York, New Orleans, Chicago, Atlanta, Detroit, St. Louis, Kansas City, Minneapolis, Dallas, San Francisco, Los Angeles, Charlotte.

The Monroe Morning World is an independent newspaper. It prints the news impartially. It supports what it believes to be ri-ht. It opposes what it believes to be wrong without regard to party politics.

Monroe Morning World
Sunday, July 31, 1966 — Two-B

World Endorses Congressman Passman

Before giving our endorsement to any political candidate, particularly one who is running for a high office, such as a seat in Congress, we consider carefully the capabilities and qualifications of the candidate. Having thus considered the capabilities and qualifications of Congressman Otto E. Passman of the Fifth Congressional District of Louisiana, we find him to be a man of the highest rank in these respects. Therefore, we give him our wholehearted endorsement in his race for re-election and call upon the citizens of this district to give him their votes and support.

In the Democratic primary election to be held August 13, Mr. Passman will be seeking nomination for the 11th time by the Democratic party for the position of Congressman from this district. The general election will be held in November. He is now serving in his 20th year.

In endorsing his candidacy we do not criticize his opponent in any manner; we just believe Mr. Passman is doing an excellent job and should be re-elected.

At this point we would like to stress a particular phase of Mr. Passman's congressional career before going into a general summation of his accomplishments. It is a phase so amazing that it may be unique in the annals of congressional history. It emphasizes the Congressman's honesty, his integrity and his almost unparalleled devotion to the cause of doing his utmost for the good not only of his constituents but for all of the people of our nation.

Taking the utmost care not to use his office for personal gain, Mr. Passman has demonstrated that a Congressman himself can go far toward putting his country on a sound economic and financial footing.

Congress makes available to each member a stipulated allowance for the employment of clerks and secretaries. Each member is absolutely operating on his own and is never asked questions about whom he places on his payroll or what he pays them. He can spend this annual allowance on his personnel in any way he sees fit. To some extent, this system tests a Congressman's honesty. Some members load their payrolls with wives and relatives, actually using the allowance, "to the last drop," for their own benefit.

Now, here is Mr. Passman's amazing accomplishment. During the 19½ years he has spent in Congress, he has turned back to the United States Treasury, unspent out of his clerk hire account, the astounding sum of $107,134.28. Many would regard this sum as ample to give them and their families a good living for 20 years.

Recently, in introducing Mr. Passman, the speaker, among many other laudatory remarks, said:

"I've been told by other Congressman and by a former member of Congressman Passman's staff that he works 16 hours a day, seven days a week. I know he isn't doing this job for money. He is motivated by other considerations — love of country, love of his fellow man, a burning desire to leave things better than he found them in this world.

"I know from his congressional record and from many conversations that Congressman Passman is trying to preserve our American way of life, trying to protect us against the erosion of states' rights and constitutional government — with their guarantees of personal liberty and the pursuit of happiness, without fear of oppression . . . the things that have made our America the envy of all the world."

Now in his 20th year in Congress, Mr. Passman has moved up the list in seniority until there are only 49 members of a House total of 435 who have longer service than his. Thus, he ranks 50th from the top, leaving 385 members of Congress who rank behind him in service.

He is a member of the Committee on Appropriations, the most important committee in Congress. This committee is composed of 50 members. Mr. Passman's seniority has advanced him so that there are only six members ahead of him in seniority. This means he outranks 43 of the 50 members. This is of great importance.

When Mr. Passman went to Congress, he recognized that devastating floods brought on by crevasses and backwaters were costing the Fifth District many millions of dollars annually. He, therefore, made floor control work his specialty. During his tenure, $193,477,300 has been expended in this district for flood control development and protection. The new ratio shows that for each dollar spent, the return in the way of profits and increased property value amounted to $6, bringing the total increased value to more than one billion dollars.

Realizing that the federal government is a spender and not an earner and that, particularly in recent years, it has been on an unparalleled and inexcusable spending orgy, Congressman Passman has acted in behalf of economy so vigorously and so frequently that he is recognized as the Appropriations Committee's watchdog. He has helped to obtain funds for needed programs and has worked just as hard to eliminate unnecessary spending programs. Figures show that during his first 10 years as chairman of the Foreign Operations Subcommittee on Appropriations he saved the American taxpayers $8,374,962,000.

Few members of Congress stand as foresquare as does Congressman Passman on the matter of taking a stand. He has never been afraid to take a position and has fought unceasingly and untiringly to check the trend in this country that is taking us into a socialistic state.

Mr. Passman is noted for his desire to render personal service to his constituents. He keeps his doors and telephone open at all times. His position is that there is never a service too small or too large for him to attempt to give assistance in the interest of the individual constituent.

For his successful efforts in combatting communism and helping to control unnecessary federal expenditures, Mr. Passman was given the Freedom Award by the Order of Lafayette. This coveted award is hanging in the Congressman's office, where those who wish to do so may see it.

Through his almost 20 years of service, Congressman Passman has established himself as a staunch advocate of federal fiscal solvency, preservation of constitutional government, the protection of states' rights, elimination of central government authority and a "realistic foreign policy" to protect our nation's best interests. He is acknowledged as a leading congressional authority in budgetary matters.

He is a strong supporter of protection and fair treatment for farmers. In this connection, he emphasized that agriculture is still the largest industry in America and the "backbone" of the country's economy.

As the only Louisiana member of the House Appropriations Committee, Mr. Passman has the principal responsibility for obtaining funds to finance the Ouachita River nine-foot navigation channel project. He has stated he believes he can assure the people of the district that, as long as he remains in Congress, this program, the improvements in the Tensas-Boeuf-Bayou Macon Basin and "all other important work in this area" will be adequately financed.

Congressman Passman is one of the leaders of the Southern Congressional group which is consistently fighting in Washington for the preservation of states' rights.

When he announced his candidacy for re-election, Congressman Passman said:

"I will always be profoundly grateful to the people of the Fifth Congressional District of Louisiana for giving me the opportunity to be of public service, and I will continue to devote my best efforts to the faithful performance of my duties."

Knowing that Mr. Passman is working unceasingly for the restoration and preservation of true Americanism as we nurtured it before the surge toward socialistic government was begun; knowing that he is a firm believer in individual rights and states' rights, as opposed to centralized government; knowing that he wholeheartedly supports those projects which he believes to be worthy and for the good of the people of the whole nation; knowing that he is an indefatigable worker and is possessed of boundless energy, virtually all of which he devotes to the job of being a good and valuable Congressman; and having proof of his sincerity and honesty and placing reliance in his statement that "a person is either honest or dishonest—there is no compromise" —we unreservedly express our opinion that Congressman Passman is the man for the job and that the people of this district will do well to give him their votes and their unqualified support in the Democratic primary election to be held August 13.

Without reservation, we reiterate our endorsement of Mr. Passman, the man who has been so valuable to his district and to the nation in the almost 20 years he has served in Congress.

Good Revolt, Mr. Vice President?

ROBERT ALLEN and PAUL SCOTT

Tight Money Laid To 'No-Policy'

Stock Market Dives Are Blamed On Johnson

BASIC CAUSE of those repeated stock market nose dives is tight money, and Senator Vance Hartke, D-Ind., puts responsibility for that squarely on the Johnson administration.

Member of the Finance Committee and a leading congressional monetary authority, Hartke caustically contends that the administration's "thoroughly uncoordinated set of non-policies" is at the root of the spreading dislocation of the national economy — soaring interest rates, sagging home construction, cutbacks in auto production, persistent inflationary trends.

"During the past twelve months, the course of American economic policy has been hard to discover," says Hartke in the first of a series of bare-knuckled analyses. "Rather than being led and guided by a consistent, coordinated body of programs, the American economy has been subject to a partly contradictory and thoroughly uncoordinated set of non-policies.

"THERE IS, first and foremost, the non-policy for financing the war in Viet Nam. Second, there is the non-policy for maintaining sound economic expansion without inflation. Without exception, programs, in these two areas do not exist, or are in conflict with other official programs, or are self-defeating."

The administration's solution for this "non-policy" bungling, charges Hartke, is to pass the buck to Congress.

"A new act in what is becoming the tragi-comedy of American economic policy has begun,' he asserts. "The authorities responsible for the mismanagement of our monetary economy have asked Congress to take the initiative in dealing with the results of their stewardship.

"In the last few days, the President, the secretary of the treasury, and the Federal Reserve Board have joined together to demand that Congress relieve the American economy of the high interest rate burden which these authorities — not Congress — have allowed and even fostered.

"In effect, Congress is being asked to set price controls on the price of money."

POURING IT ON — Senator Hartke is particularly scathing regarding the administration's deliberate vagueness on the cost of the steadily expanding Viet Nam war.

Although some 300,000 combat troops have been deployed in the field, thousands of planes and ships committed, and military contracts running into billions of dollars have been let, neither Congress nor the public has yet been told how much more will be needed.

"During the past year," says Hartke, "it has become apparent that the administration has worked out and is implementing a long - term military program for waging war. Yet we do not know now much money this has involved or is programmed to involve. We do know that Congress has already approved more than $14 billion in supplemental defense appropriations since the long-term military program of escalation began.

"But we do not know when the next supplemental appropriation will be requested — or how much it will amount to. And if we know so little of how much money is involved in the administration's military program, how much less do we know of where the money is to come from!

"The blunt fact is, there is no thought-out long-term program for paying for the war. Or if there is, Congress has not been informed of it."

The effect of this "non-policy for financing the Viet Nam war," indicates Hartke, has been widespread uncertainty — economic, financial, industrial, political. Every key segment of the nation has been hit.

BARRY GOLDWATER

Convinced Socialist Can Disregard Facts

CERTAIN FACTS of life exist with which even the most convinced socialist cannot argue. But they can ignore them. It is to be hoped that others, interested in the truth, will not.

Where industry is socialized or where government substantially interferes with industry, the result is economic illness. Great Britain, rocked by crises day after day, is pitiful proof. Its Socialist government is a failure, but rather than face facts it moves deeper into the red by further restricting, rather than freeing, business and industry.

Government easily could have controlled one important U. S. industry lock, stock and barrel, but, thanks to Dwight Eisenhower, it was released instead. That is the peaceful atomic power industry, the production of electrical power through controlled nuclear reaction.

BARRON'S, the distinguished financial weekly, recently surveyed this quietly booming industry. It found, to my mind, staggering evidence that when men are left free to enterprise on their own, with a minimum or even no government interference, the results will be productive in the widest and richest sense.

Government held an absolute monopoly on nuclear know-how at the end of the war because of its development of that power for military purposes. President Eisenhower wisely realized the equally great potentials in peace for nuclear fission. Against heavy opposition from left-wing theorists who argued that private industry could not handle anything so complex, Mr. Eisenhower obtained a change in the law to permit private and profitable development of nuclear energy for peaceful purposes.

As Barron's comments, industry responded with major commitments of resources and a willingness to "assume virtually limitless risks" (a key to enterprise).

We of the general public are unaware how that risk-taking is paying off.

As recently as 1962 the government estimated that our nuclear generating capacity would be only 5 million kilowatts by 1970. But by then our capacity should be well above 10 million kilowatts.

THERE IS HARDLY an area of the country where one or another utility company does not have a nuclear plant working or plans for one in the near future. This dream of nuclear power for peaceful uses, which seemed like science fiction a decade ago, is now a work-a-day reality thanks to the adventuresome spirit and the risk-taking of American businessmen, men we might truly call white-collar frontiersmen who have pushed the darkness farther back for all of us.

But what of the worries of the left - wingers that private development of this power would go for "bloated" profits and gouge the consumer? The fear was a fraud, as usual. The cost of this power has dropped steadily; in some cases it is one-fifteenth what it was when the development programs began in the late 50s.

JAMES J. KILPATRICK

Washington's Major Show Seen In Senate

THIS VENERABLE old city has been having a lively time of it lately: Myrna Loy on stage, Harry Belafonte in recital, Shakespeare every other night, and a Harem of Eight Belly Dancers revolving at a local bistro. But the best show in town this week was played in the Senate on Tuesday afternoon.

That was the afternoon the Senate erupted — for once, praise God, for once — with an expression of anger and resentment against some of our allies who put profits first and friendship last. For one glorious moment (and that is about all it will amount to), Uncle Sam stopped being Aunt Patsy. By a smashing vote of 56-33, the Senate turned upon West Germany the cold and level gaze of a nation whose easy-going patience had temporarily run out. It should have happened years ago.

The drama began quietly, back in March, when Senator Byrd of Virginia and Senator Pastore of Rhode Island learned that the West German government had given its official approval and financial support to the formation of a consortium to build a steel mill in Communist China. The two Senators made remonstrances, issued statements, telephoned the State Department. Nothing happened.

NOTHING HAPPENED, that is, except that American troops continued to stand guard in Europe; and over in Viet Nam, in defense of freedom, American men continued to die of munitions provided by the Red Chinese.

With the annual foreign aid appropriations bill coming up, Byrd prepared a one-paragraph amendment. In its final form, it declared the sense of Congress that the action of "any government" in approving and financing a steel plant in Communist China "is a grave blow to the common defense of the free world and to the safety of American troops in Viet Nam." A little before noon on Tuesday, Byrd called his amendment up.

Now, it was a part of the drama that under the rules of the Senate, Mr. Byrd is Mr. Nobody. He may be the son of a famous father, but in the hundred-member body, he is no more than No. 99. It is almost unheard of for a rookie to challenge the leadership on a major point of policy.

Only a few members were on hand when Byrd began to speak. Looking at him from the gallery, one saw his father 25 years ago — the same hand in pocket, the same choppy gestures, the same stubborn sense of right and wrong. Byrd is no mellifluous Dirksen. He speaks like a chairman of the board, sputtering over second - quarter sales. His voice is as flat as a filing card.

BUT ON TUESDAY there was an edge to the voice. A few Senators floated into the chamber, took seats, lobbed friendly questions. A small electric current began to flow; and Mike Mansfield, majority leader, sensed it. He stood pensively on the first step of the Senate well, examining the carpet, considering ways to cut the embarrassment off.

Arkansas' Senator Fulbright, chairman of Foreign Relations, sought to reason with Byrd. This was a foreign aid bill, not a foreign policy bill. He thought it a bad mistake to clutter it with irrelevant matters. The Byrd amendment was sure to offend some of America's friends. It would accomplish nothing that could not be better accomplished through quiet diplomacy.

Abruptly, the debate caught fire. California's Kuchel, his face flushed, angrily denounced the Byrd resolution. Louisiana's Russell Long put his shoulder to the administration's wheel. But the chamber was filling. Colorado's Peter Dominick, Delaware's John Williams, South Dakota's Mundt, South Carolina's Thurmond, all joined the action in Byrd's support, the Western and Southern and Northern accents pushing to be heard. New York's Javits bustled in. Nebraska's Hruska put a barb in Kuchel's side: Suppose West Germany were not financing a steel mill, but were financing actual arms shipments to the Viet Cong instead? What was the difference? Kuchel mumbled a poor reply.

THEN PASTORE came roaring into the fight. He is small, dark, intense; and he keeps his passions tinder-dry. He turned on Mansfield and Fulbright the scornful fury of a citizen fed up with diplomatic subtlety. So this was only a rolling mill? Well, Mr. President, a rolling mill could make jackets for bullets and casings for shells. "The time is over to be soft!" Before a rapt chamber, he denounced the sophistries of equivocal men. He was an angry American, and he wanted all of Europe to know it.

Mansfield tried twice to prevent a vote, on a motion to table and a motion to postpone indefinitely. Each time the roll-call votes come crunching down on his head. Under Constitution, the Senate has a duty to advise and consent, but ordinarily the Senate merely consents. On Tuesday it advised, emphatically, indignantly; and it bespoke the resentment of a heavily burdened nation.

Sad to say, such fires subside. The Byrd-Pastore amendment almost surely will vanish in conference. The Senate will go back to the perfunctory debate of men speaking largely for the record. Ambassadors will sigh at the trouble created by simplistic Senators who confuse patriotism with foreign policy. And the steel mill will be built. Sic Semper Germanis! But for a few hours on Tuesday, Byrd and Pastore, and Uncle Sam, stood tall.

By CHARLES O. GRIDLEY

President Is Eyeing New Policy On Asia

IT IS NOT EASY to predict the big political issues of the future, but one is already stirring in the wake of President Johnson's preliminary discussion of a new Asian policy.

The President, whose facile mind is capable of dealing with many subjects simultaneously, apparently has been thinking of broadening the sphere of American influence in Asia, along the lines of our present relationship with the free nations of Europe. The recent visit here of Prime Minister Harold Holt of Australia, whose enthusiasm for the idea was unbounded, resulted in launching of "trial balloons" endorsing the idea.

Its inception is traced by some observers to discussions within the President's advisory circle over several months. Reports say that these began when the group started thinking about a postwar policy. Recalling the previous controversies about U.S. European policy after the two World Wars, and about our policy toward China after World War II, the White House circle evidently decided to have an Asiatic program ready to offer as soon as the Viet Nam postwar negotiations reach a satisfactory conclusion.

What was a general outline became an abstract proposal during Holt's visit, when he made compelling speeches about the continuance of U.S. power in Asia if Communism is to be held in check in that vast area.

PRESIDENT JOHNSON in a speech on July 12 gave an indication of the scope of his thinking when he said, "If we are wise now, we will not repeat our mistakes of the past. We will not retreat from the obligations of freedom and security in Asia."

To those who try to foresee future political issues the intimation they see in the President's remarks looms larger and larger. Some of his off the record remarks reported from White House luncheons tend to confirm the conviction that he will propose that the U.S. assume a guardianship role in Asia.

To veterans who were here in the '20s, that recalls the disruption of U.S. political thinking in the fight over U.S. membership in the League of Nations and its resultant defeat in the Senate.

It also recalls the long period after World War II during which this country has kept a huge armed force in Europe, with scores of military bases to discourage Communist ambitions to extend Marxism into western Europe.

WHAT THE MASS sentiment of this country will be when the hostilities in Asia conclude cannot be predicted off hand, but it seems unlikely that the President's idea will be accepted without bitter opposition. For more than 15 years after the League of Nations defeat, this country was strongly isolationist. Only the spreading threat of Hitlerism in Europe changed that, and even then the change came slowly.

The first move toward long time aid for Asia may have the formation of the Asian and Pacific Council by ten nations in the Pacific, of which the United States and Japan are the strongest.

Prime Minister Holt, while here said that "The American example has encouraged some of those countries to come in with military help for the people of South Viet Nam." He mentioned the Republic of Korea, Thailand and the Philippines. His own country Australia, now has 15 percent of its armed forces in South Viet Nam.

"I am convinced that others of them, while constrained to preserve a posture of aloofness and even disapproval for public purposes are privately thankful for what the U.S. is doing," he said.

Monroe Morning World
(Founded October 20, 1929)
BY ROBERT EWING
John D. Ewing, Publisher 1929-1938
Wilson Ewing, Publisher 1938-1952
Second class postage paid at Monroe, La. Published mornings, seven days a week Monday through Sunday by the News-Star—World Publishing Corporation North 4th and Olive Street, Monroe, La. Zip Code 71201. Telephone No. 322-5161.
Robert Ewing, Jr., Chairman of the Board
William H. Bronson, President
Jack S. Campbell, General Manager
Edmund G. Brown, Ass't Gen. Mgr.
Jack C. Gates, Executive Editor
Jimmy R. Hatten, Managing Editor
Member of the Associated Press
The Associated Press is exclusively entitled to the use of reproduction of all news dispatches credited to it or not otherwise credited and also the local news herein.
The Branham Company national advertising representatives. Offices in New York, New Orleans, Chicago, Atlanta, Detroit, St. Louis, Kansas City, Minneapolis, Dallas, San Francisco, Los Angeles, Charlotte.
The Monroe Morning World is an independent newspaper. It prints the news impartially. It supports what it believes to be ri-ht. It opposes what it believes to be wrong without regard to party politics.

Editor's

Lagniappe

By Jack Gates

The Riches Of Life

The following poem — and a good one — was sent in to us by Louis Darrell Holt Jr.

Don't judge a man's wealth by the weight of his gold,
When everyone is blessed with riches untold.
What good is money to a baby at birth?
To a man who is dying, how much is it worth?
Does it buy lasting happiness, contentment or love?
Will it pay your way into heaven above?
No. And the important things (at least they should be),
Are the things God made and gave you and me.
We don't need a ticket to enjoy what is ours,
The song of the birds, the scent of the flowers.
Nor must we pay to gaze at the skies,
To behold the night's stars, or the morning's sunrise.
No charge is installed on a cool summer breeze,
Or the sound of it gently caressing the trees.
Who can set a price on a moonlit night,
Or the laugh of your children filled with delight.
We've so many treasures — we've just to look around
And not tally our assets by dollar or pound.
For if you love life and each breath of air,
Your purse may be empty, but you're a millionaire.
And never feel that you have nothing to give,
For you can spread a fortune in the way that you live.
And remember in times of heartache a strife,
Only God can take away our treasure of life.
But when this day comes, if we've lived as we should,
We'll find that we own even more that is good.
And when we're with God, of this you can be sure
There'll be no such thing as a man who is poor.
And that's the way it should be, right here on earth
For our Lord created us all with identical worth.
He's given so much, for all men to share,
Let's repay him with love, and thank him in prayer.

AIN'T IT SO — Definition of courtship — A period during which a girl decides whether she can do any better.

Happiness Habit

Ever sit down and figure out a formula for happiness? Well, Barbara Daniel did and we kinda go along with her outline, although we personally would have a hard time living with it. Here are her suggestions.

Believe in yourself. If you don't have a good feeling about yourself as a human being, you will never be happy or make others happy.

Be honest. There is nothing more miserable than a person entangled in a web of lies of his own making.

Have courage.

Help others. To do a good turn for someone else can lift the spirit as nothing else can.

Appreciate beauty.

Slow down. Don't be in such a hurry that you will miss the many refreshing things you encounter daily.

Practice self-control.

Strive for a goal.

React positively towards threats and problems.

Be able to smile.

Learn to accept each day as it comes.

Remember the time to be happy is now.

SIGN ON the Church of Christ church outside bulletin board on the Whites Ferry Road: Be like a teakettle, learn to sing before you boil.

THIS ONE actually happened: Amid all the furor about classroom cheating at the advanced school level, a friend's grade schooler came home to report that on tomorrow the students were to get an "acheatment" test.

Definition of a vacation: 2 weeks that are 2 short and leave you 2 tired 2 return 2 work and 2 broke not 2.

To Be Old Is Fun

HAVING passed my 39th birthday this past Friday, I just can't understand why anyone really wants to be young? Frankly, youth is such a nuisance. I suppose it is fortunate that only young people have youth, as only they could have the strength to bear up under its burden.

From our corner, there's a lot of hypocrisy in today's widespread worship in youth. Too often you hear older people tell younger people, "You're in the best time of your life." And amazingly, the young eat it up. They don't seem to realize they're being kidded and by experts at that.

Youth is supposed to be carefree and age is supposed to be care-ridden. Actually, the reverse is true.

People don't appreciate how wonderful life can really be until they realize that middle age, far from being a penalty, has matchless benefits of its own. Why, it enables a man to get away with practically anything except murder.

WHAT are some of the practical advantages of being middle-aged? Well, for example:

Your kids are either well-grown or already flown, and if you and your wife want to go out for the evening you don't have to fawn at the whims of a teen-age babysitter.

You can see your way clear to actually owning your own home. The mortgage on it is probably more than half paid.

You don't have to enlist in wars or play on the office softball team.

After giving you your 25-year pin the boss no longer calls you on the carpet so often, as he no longer has any particular desire to frighten you. He gets more of a thrill out of scaring the young whippersnappers.

If you don't give blood every time the Red Cross bloodmobile shows up, everyone quietly understands. Yours is too tired to flow.

YOU adopt a forgiving attitude toward your enemies because it takes too much energy to go on hating them.

Nothing ages anyone more than the death of his dreams. As you have survived the interment of most of your own foolish dreams, this vanity is behind you.

New diseases hold few terrors for you. After all, by now your medicine cabinet is so well-stocked with remedies that you can treat yourself successfully for anything but acne or the bubonic plague.

You don't have to listen to nonsensical advice from your friends — "I'm only telling you this for your own good" — as you have heard it all before.

IT NO longer galls you so much to make necessary compromises in your daily living. You adjust to the fact that it is a physical impossibility for you to reform the whole world. You decide to let mankind stew in its own juices — and feel better for this decision.

If you haven't achieved everything you aspired to do, you at least are doing better than a few you know who ended up on life's scrap heap. You may even be well enough off to lend a helping hand now and then to the guy in your high school who was voted most likely to succeed.

You meet the girl you might have married, and are glad you didn't. The one you did marry may not be a beauty any more, but she's got her points. For one thing, no other girl her age can dish up a tastier casserole. Or clean snow off the driveway quicker.

Best of all, time has taught you and everyone else to accept your limitations. They don't expect you to be anyone else, or to do more than you can. And that's a blessed relief.

These are the advantages of middle age. Who'd trade such known and lasting jobs for the pallid, passing, panicky pleasures of the snobbish young?

Well, would you trade? We would if we could be young again — just a mere 38.

The World's Week In Focus

22-Day Airline Strike Ends; Crime Soars

By Oland Silk

CRIME, fair housing, a Democratic primary election in Arkansas, a last minute settlement of the costly airlines strike, a daring rescue of an escaped American prisoner in North Viet Nam, revelations of systematic firebombing in Cleveland riots, a cryptic promise of "no trial in view" for American pilots by Ho Chi Minh, and a tempest over Premier Ky's call for a confrontation with Red China now rather than a decade hence — these were the major news events of the week.

Crime statistics released by the FBI were alarming. They showed that the nation's lawless rate continued to rise faster than the population — a 5 per cent increase in 1965. Since 1960 serious crimes increased 46 per cent while the population moved ahead 8 per cent.

Arrest of juveniles under 18 for serious crimes jumped 47 per cent during the 1960-65 period. The juvenile population was up only 17 per cent. The FBI regards these as major crimes: murder, rape, assault, robbery, burglary, larceny, and auto theft.

AMONG OTHER statistics, these stood out—22,740 forcible rapes in 1965, a 9 per cent increase over 1964; 53 police officers slain in the line of duty last year; since 1960, 278 policemen murdered, and over 25 per cent of their killers were on parole or probation when the slayings occurred.

So much for cold statistics.

For more interesting crime fare, you only had to read dispatches from Boston and Sarasota, Fla.

THREE machine-gun wielding bandits — dressed in black and wearing ski masks with yellow-marked eye holes—shot two guards of an armored car and made away with bags totaling $68,000. It was the second armored car raid in the Greater Boston area in four days. In last Tuesday's job, witnesses said the masked gunmen opened fire on the guards as the two men were walking toward the VA hospital in the Jamaica Plains section. Hospital patients sitting at windows saw the whole operation. After snatching the two money-filled bags carried by the guards, the robbers jumped into a nearby truck. Following close behind him was a white sedan bearing Connecticut plates. The truck was later found abandoned.

POLICE said the guards, later reported in satisfactory condition, were carrying the $68,000 in cash and checks to the hospital. They were shot down before having an opportunity to draw their guns. The robbery-shooting was over in one minute.

The daring ambush was a near-sequel to a payroll robbery earlier when bandits grabbed $131,000 from a Brinks Inc. crew in Bedford, Mass. No shots were fired in that robbery. Police speculated the same men may have committed both crimes.

IN SARASOTA, Dr. Carl Coppolino was indicted for the first-degree murder of his first wife, Carmela, and one-time neighbor, William Farber, a retired Army colonel. What made the crimes unusual were the circumstances.

Carmela Coppolino died last August. Cause of death was recorded as a coronary occlusion. Col. Farber, of Middletown, N. J., died two years ago, reportedly of heart failure. Authorities investigated both deaths after Farber's widow, Marjorie, told the FBI of her suspicions. An autopsy of the exhumed body of Mrs. Coppolino showed she had died not of a heart attack, but of a drug (as yet unnamed) which was heretofore thought to be undetectable after death. Similarly, the body of Farber showed he died of a broken neck, not of heart failure.

FRANK HOLT and wife offer runoff - victory smiles after Arkansas's Democratic Primary, while front - runner Jim Johnson looks a bit grim. Johnson and Holt face another week of campaigning before the deciding vote Aug. 9. The winner will take o n Republican Winthrop Rockefeller.

The Coppolinos and Farbers became friends in New Jersey. After Col. Farber's death, the Coppolinos and Mrs. Farber moved to Sarasota, where they remained neighbors. Then followed Mrs. Coppolino's death, followed by the early remarriage of the doctor, and his suit to collect life insurance on his first wife. Police didn't reveal why Mrs. Farber's suspicions were so belatedly aroused.

Meanwhile, in Chicago, Richard Speck was indicted on eight counts of murder in the deaths of eight student nurses July 14.

Housing Debate

THE CIVIL rights bill now before Congress is the first of five in the last 10 years that would have major impact on the North. It involves fair housing for Negroes, among other provisions.

The House ended debate Friday with the key housing issue left in doubt. The controversial provisions would bar discrimination by realtors or others in the business of selling or renting housing, but would exempt individual owners selling their own homes. This is a GOP-sponsored substitute for a stricter ban asked by the Administration.

REAL estate boards oppose the bill as written. More work is being done on it by its creator, Rep. Charles Mathias, R-Md. The nutcracker is the proviso that a real estate agent may act for an exempt home owner.

Final vote is not expected until the end of next week.

ELSEWHERE on the civil rights front, authorities made snail - like progress against rioters and other assorted disturbers of the peace.

—A teenage beneficiary of New York City's anti-poverty program was arrested for the sniper slaying of an 11-year-old Negro boy. The fatal shot was said to have been intended for a policeman. The suspect was Ernest Gallashaw, also Negro.

—Teen-gang leaders in Chicago agreed to help restore peace. Gang warfare has caused the death of two youths and the wounding of 12 persons within the past week. Top rivals are the East Side Disciples and the Blackstone Rangers, said to have a combined 2,000 Negro membership. The gangs have been fighting for seven years.

—A 17-year-old Negro told the Cleveland grand jury investigating that city's disorders that a 200-member gang known as the "Black Panthers" systematically bombed, sniped and looted in the slum riots. The boy admitted tossing firebombs himself.

—A federal court in Georgia convicted a man who sold stolen cars to persons connected with Martin Luther King's group, the Southern Christian Leadership Conference. He was Harold Belton Andrews. The SCLC denied it knowingly bought stolen cars.

—Senator Frank Lausche, D-Ohio, called recent riots a "national conspiracy executed by experts." He condemned those who lived in luxury while conducting non-violent crusades.

—Barry Goldwater suggested that President Johnson visit major cities and point out the danger of out-of-control disorders. Bill Moyers answered that the President has communicated his feelings on the subject "thoroughly and carefully."

—The hierarchy of the fragmented civil rights movement scheduled a summit meeting Labor Day weekend in Washington. Purpose: to clarify the ill-understood "black power" theme and its goals.

Airlines And Arkansas

THE 3-week old airlines strike negotiations sputtered fitfully in Congress, and wound up in the President's lap. Johnson called negotiators to the White House as serious economic losses piled up across the nation.

On Friday night, as if by magic, disputants agreed to terms and the strike was ended.

Johnson used his own special brand of arm twisting to avert a threatened railroad strike in 1964 and a steel strike last year. Because of the late developments, it was impossible to get details of the persuasion employed to reach accord in the airlines dispute. The President announced the settlement as negotiators workd out details. By today, full flight service should be available.

The President's action came as a flood of critical mail hit Congress and the Administration.

LOSSES to the airlines to date are around $200 million, the Machinists around $40 million. The strike bit deeper into tourism, industry, and many small businesses. Involved are five major carriers. A threatened strike against a sixth was blocked when Johnson ordered creation of an emergency board to study the dispute, automatically delaying a strike for 60 days.

There was no crisis in Arkansas, just a head-on collision among seven candidates for the Democratic gubernatorial nomination. Scheduled for a runoff August 9 is segregationist Jim Johnson, and Frank Holt, a rumored choice of the Faubus machine. In third place was Brooks Hays, former aide to Presidents Kennedy and Johnson and one-time Congressman.

The unofficial tally:
Johnson — 104,456
Holt — 90,494
Hays — 65,239

JOHNSON and Holt are former colleagues on the State Supreme Court. They resigned to run for governor. The runoff winner will face Republican Winthrop Rockefeller who skunked a token opponent. Rockefeller's vote was around 17,000.

Next comes the line-up of the losers. And they have plenty of bait to offer.

Ky Stuns Allies

SOUTH VIET NAM'S Premier Ky told the U. S. News and World Report that the United States faces a decision: it must either invade North Viet Nam or be prepared to fight a long-drawn-out war lasting five to 15 years. That such an invasion might bring on direct Red Chinese intervention bothered the hot little pilot not at all. Better now than 10 years from now, he said.

Washington quickly disassociated itself from Ky's viewpoint. A wider war is not U. S. policy was the official word. The capital also shuddered a bit at Ky's suggestion that his big ally might grow impatient and quit the fight. This remark was interpretated as encouraging to Hanoi who keeps saying the same thing. But it proved one thing — Ky is his own man and not a puppet as Viet critics say. However, with internal disorders muffled, the new tempest did appear as unnecessary as it was discordant.

OTHER TIDINGS from Viet Nam were received with that tired phrase "cautious optimism." Ho Chi Minh sent word through a broadcasting network, then through diplomatic channels that no war crimes trials for American prisoners were planned soon. So far so good. There was speculation that there might be trials but no executions. And there was the possibility that an exchange of prisoners would be effected.

Friday, American pilots gave North Viet Nam its heaviest pounding of the war — more than 375 strike sorties against targets from the 17th parallel to a missile site near Haiphong. No Migs were sighted and few SAM missiles of Soviet design. The 312th U. S. plane was lost.

AMERICAN combat dead more than doubled from the previous week. A spokesman said 136 were killed, 578 wounded and 14 missing. It brought the number of Americans killed in Viet Nam this year to 2,728 and to 4,440 since combat involvement began in January, 1961.

Rescue Searchers

LT. DIETHER Dengler, 28 ,is the first American flyer to scape from New Viet Nam captors. This fortunate milestone was made possible by a curious reconnaissance pilot who saw Dengler waving at him in a remote North Viet Nam valley. On the third pass, the pilot saw a ragged S.O.S. made of clothing. Later, a helicopter pulled the exhausted pilot to safety.

The German-born Dengler, of Pacifica, Calif., spent 23 days in jungle wilderness. He was flown to Da Nang and then to a San Diego hospital. Details of his harrowing escape were not available due to government censorship.

THE DENGLER family was elated. Mrs. Dengler, still living in West Germany, said she had never given up hope. A brother, Martin, of San Francisco, said of the escape, "that's good, that's good." Another brother, Roland, a butcher in Calw, Germany, commented: "Dieter was always a tough boy."

A Pacific Ocean search for Brig. General Joseph Stillwell and two companions, missing since last Sunday on a DC3 plane flight, proved futile. Stilwell is the son of "Vinegar Joe" Stilwell of World War II fame. The missing general was commander of a Green Beret center at Ft. Bragg, N. C.

A high-flying U2 spy plane crashed somewhere south of Panama after its pilot, Capt. Robert Hickman, of Alexandria, La., apparently became unconscious at the controls. Hickman was on a routine mission, presumably over Cuba. The Pentagon said Hickman might have suffered from lack of oxygen.

Late Friday, the burned wreckage was found in west central Bolivia. American and Bolivian officials said identification of Hickman was found in the scattered debris.

The Week's Twin Cities-Area News In Review

By RICHARD TYLER
World Staff Writer

What is it that everyone talks about, but nothing can be done about? A hint: It's either the weather or the Fifth District sales tax.

Actually, the question is loaded, in relation to last week's local and area news. It could have been either or both. Almost everyone was talking, though not very much could be done.

On the first score—euphemistically referred to as the weather — it was simply hot. If Monroe had a Tin Pan Alley, "Twist and Shout" would have been rewritten as "Puff and Roar." Temperatures rarely left the 90s while the sun shone, and didn't stray far from those levels, even at night.

In West Monroe, of which more will be said later, happiness would have been a full water supply, despite a drought extending now over almost an entire month.

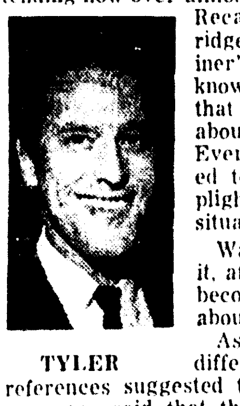

TYLER

Recalling Samuel Colridge's "Ancient Mariner" and the best-known quotation from that English classic — about "Water, Water, Everywhere" it seemed to represent not a plight, but the finest situation imaginable.

Water, or the lack of it, at mid-summer was becoming an albatross about the city's neck.

As to the sales tax, different witty literary references suggested themselves. Someone once said that there is no subject, no matter how perfectly understood, that cannot be obscured by a graph. The same might apply to the legal cant of a piece of legislation.

The vortex of a swirl of comment when only reports of the proposed Fifth District sales tax bill were in currency, the measure appeared more than a little unclear even after copies of it were received and studied. It did, however, earn vindication of a sort late in the week as school board presidents of the 14 parish systems in the district gathered in Monroe to discuss the implications.

So much for preamble. These and other items formed the length and breadth of the week's news horizon. A few details will supply some depth:

WESTSIDE WATER

Three fires in West Monroe — two of them large by daily standards — within a 12-hour period late Wednesday and early Thursday brought into sharp and considerably more urgent focus a problem of dwindling water reserves. So deeply did the fire-fighting cut into a shallow supply that Mayor Bert Hatten was compelled to issue a call for 48 hours of deliberate public conservation.

As the week closed, the city's pumps appeared to be winning an uphill battle to tolerable levels, thanks to prompt response to Hatten's appeal, but the mayor said he couldn't see facing summer again without another well in the town's arsenal.

The problem was a mechanically simple one, however complex of solution. Maximum production from the town's deep wells, which have been tapped at their peak for several weeks, totals only 1,800 gallons a minute. Water usage during this thusfar exceptionally arid summer has been climbing to 2,000 gallons a minute. Therefore a slide-rule needn't have been consulted to see that the something giving was the water reserve.

Hatten described his appeal as the sole course open, since, even given the money, placement of a new well in operation is a matter of 60 to 90 days — or approximately when the big summer usage is firmly on the wane.

Another contributing factor in the midweek crisis obviously was the fact that one of the town's three 1,000,000-gallon reserve tanks was empty while its interior was painted. A second had been drained by water customers and the third was but partially full when the fire calls started around 5 Wednesday evening.

Extinguished first was a residential garage. Firemen then battled the blaze which gutted two rooms at the Carolina Hotel, finally, after midnight, dousing flames which destroyed the interior and fall clothing selection at the Cavalier Shop in the McGuire Shopping Center.

Water pressure, reported early in the evening at only around 18 pounds per square inch, fortunately did not constitute a problem for the firemen and was building later. It was an ironic note that high pressure a couple of months ago was blamed by some for the bursting of a number of mains.

WEST MONROE

West Monroe was the source of other important flashes last week, including another on the water. Officials had under investigation complaints from "quite a number" of residents who reported a "graphite - looking" sedimentation in their house water.

The mayor believes the city distribution system not responsible, since houses on the same mains ar not receiving the substance, tentatively identified as copper oxide. However, a comprehensive study has been launched of mains and hot water tanks at homes which report the condition, searching for a common denominator in the various experiences.

Not the least of the city's news was the adoption of a budget balanced at $817,035 for the fiscal year which began July 1 — a figure down a trifle from last year's $824,931. The new spending and receipts schedule contains an anticipated loss of some $12,000 in revenue, reflecting the start of a six-month experiment in free parking downtown.

Removal of the meters, it was reported, was the desire expressed by the preponderance of merchants, although it is not the first time, by any means, that West Monroe's parking has been dropped into a test tube.

Still in West Monroe last week, Police Chief Johnny B. Mitchell and four of his officers were cited in a suit by a local Negro, Mason Hall, alleging mistreatment under constitutional immunities and asking $5.4 million. The action, also naming Wade L. Fincher and Ray Wyles and auxiliary policemen W. D. Berry and Elmer Johns, claims Hall was beaten. Mitchell saw no grounds for the suit "whatsoever."

Near West Monroe there was other news to report on the Jonesboro Road rebuilding, repeatedly called by Rep. Lawrence Gibbs of Monroe a "dragging" project. State Highway Board member James W. Moore of Monroe has pledged the job will be finished this summer.

The latest progress report, however, found 13 per cent remaining to be done, against the elapse of 91.7 per cent of the alloted contract time. The final three weeks of contract days are at hand.

Yet another word should be said on the subject of highways, and it's "expressway." Moore reported approval in Baton Rouge of final plans for the first leg of the $3 million north-south expressway through Monroe, to provide a direct link of I-20 with U.S. Highway 80. Title work and land acquisition is the next step in Phase 1, from Ouachita Avenue, north along Seventh to Wood Street, a distance of .45 of a mile. The second and third sections will run from Wood to Breard and from Breard to Louisville, respectively, with the second to include the vaulting of DeSiard Street by an overpass.

SALES TAX

About the clearest point made last week on the district-wide sales tax to implement school — and other — salaries was that it needs checking. Monroe Mayor W. L. Howard, after weekend talks with Gov. John McKeithen by phone decided the measure is workable, but still will seek an attorney general's opinion to ensure the Monroe School Board's sharing in tax proceeds.

The week before, the mayor, noting apparent changes in the final bill from the one he and City Atty. Haynes Harkey participated in preparing during the expiring days of the Legislature, has raised the spectre of "tampering." This point was not pursued and Harkey described the changes as "more tyographical than substantive."

The parish board presidents, who make up the governing authority of the new tax district, assembled on schedule Thursday and, without the Monroe board's having an official voice — being omitted by the bill from mention as a specific part of the district — endorsed the tax in principle. They called on the 14 boards to pass resolutions asking a tax election, at the same time naming Catahoula's Henry Taliaferro as district president.

Deadline for the resolutions was set to be Aug. 22. Meanwhile, different views continued to be held on the question of whether rejection of the election by a single parish would spell curtains for it district-wide. Some answered in the affirmative, while other officials said a majority of the systems could authorize the election simultaneously in parishes that permit it.

In either case, it was noted locally, the Ouachita school board — in-effect, speaking for the city board as well — holds a strong hand inasmuch as more than half the tax would be collected in Ouachita.

But it was only another complexity in a case history of complexity. There even was a brief flurry on the technical point that the election could ask less than one cent, thereby eliminating anticipated surpluses pre - designated for distribution among police juries and municipalities.

ALSO CONFUSING

Confusing in its own right was the federal suit filed (?) by two West Monroe Negroes, Cornelius Lee and Isobel Newton, asking essentially for desegregation of the Ouachita school system. Hearing date in the request for preliminary injunction against the operation of segregated facilities was set for next Wednesday, but it was the plaintiffs who imparted some curious aspects to the case — they said they knew nothing about the lawsuits.

Lee did recall signing an instrument filled out by CORE worker Michael Robinson which he (Lee) thought was a government housing form. He surmised it could actually have been one of the retainers a New Orleans attorney said he received to institute the suit.

Robinson, killed in a wreck June 4 near Baton Rouge, signed as witness on both the retainers. The hearing will be held in the federal courtroom of the Monroe Post Office.

Desegretation was a nettle elsewhere. In Lincoln Parish, school authorities were given five days to submit a plan in accordance with the civil rights act, while suits were filed against the Bienville and LaSalle Parish boards. The original suit was amended in the case of Rapides Parish, in a bid to inject faculty desegregation.

IN THE AREA

News from around the state and in the paper's coverage area enfolded some eye-poppers, including word of an impending special session of the Legislature, probably to be an event of November.

Many, legislative - types and others, were shaken Friday when a three-judge federal panel in New Orleans ordered in its wisdom the reapportionment of both houses of Legislature before Jan. 1, 1967. The unthinkable alternative would be for members to run at large.

Senate reapportionment was carried inside the 20-yard-stripe several times in the most recent game in the capital, but on each occasion was punted out. As for the House, members decided they didn't need reapportioning. However, uncle now has spoken, saying, "One man, one vote."

Uncle apparently spoke again, in the area of the August primary. It had Louisiana Atty. Gen. Jack P. F. Gremillion charging the Justice Department with attempting to influence local election officials behind his back. The issue developed when the A. G. learned the government told Concordia officials that illiterates should be given assistance in voting. Gremillion pointed out forcefully that Louisiana law doesn't allow such assistance.

Also out in the area, Ruston was preparing to welcome Tuesday a visit from the governor and officials of the Stowe-Woodward Company for 11 a.m. groundbreaking ceremonies on the site of a plant being installed by the firm.

In Bastrop, final plans were coming up on the all-day Louisiana Cotton Forum being held there Aug. 10. Tensas Parish authorities during the week okayed a $126,000- plus bid for drainage improvements in the parish's central parts, and, back in Lincoln Parish, G.O.P. officials formed a Republican committee, headed by George H. Boyd.

LOCAL NEWS

The usual raft of other local — Twin City — news was present, and the usual limited amount of space remains in which to wedge as much as possible. We begin:

— A new teacher retirement bill took effect and 10 local teachers, including some principals, joined just under 300 across the state in retiring under the former, financially more liberal measure.

— The Northeast Louisiana Shrine Club was readying its sponsorship of a 20-act circus to be shown in four local performances Aug. 13-14, at 4 and 8 p.m. each day, at Bernstein Park.

— Forty-two new members were reported in the Ouachita Better Business Bureau membership drive, which altogether so far has added 172 recruits.

— A two-day nursing workshop for 23 registered nurses was held at Northeast Louisiana State College, and will be held again this Monday and Tuesday.

— Absentee voting ahead of the Aug. 13 primary started, due to run until noon, Aug. 6.

Editor's

Lagniappe

By Jack Gates

The Riches Of Life

The following poem — and a good one — was sent in to us by Louis Darrell Holt Jr.

Don't judge a man's wealth by the weight of his gold,
When everyone is blessed with riches untold.
What good is money to a baby at birth?
To a man who is dying, how much is it worth?
Does it buy lasting happiness, contentment or love?
Will it pay your way into heaven above?
No. And the important things (at least they should be),
Are the things God made and gave you and me.
We don't need a ticket to enjoy what is ours,
The song of the birds, the scent of the flowers.
Nor must we pay to gaze at the skies,
To behold the night's stars, or the morning's sunrise.
No charge is installed on a cool summer breeze,
Or the sound of it gently caressing the trees.
Who can set a price on a moonlit night,
Or the laugh of your children filled with delight.
We've so many treasures — we've just to look around
And not tally our assets by dollar or pound.
For if you love life and each breath of air,
Your purse may be empty, but you're a millionaire.
And never feel that you have nothing to give,
For you can spread a fortune in the way that you live.
And remember in times of heartache a strife,
Only God can take away our treasure of life.
But when this day comes, if we've lived as we should,
We'll find that we own even more that is good.
And when we're with God, of this you can be sure
There'll be no such thing as a man who is poor.
And that's the way it should be, right here on earth
For our Lord created us all with identical worth.
He's given so much, for all men to share,
Let's repay him with love, and thank him in prayer.

AIN'T IT SO — Definition of courtship — A period during which a girl decides whether she can do any better.

Happiness Habit

Ever sit down and figure out a formula for happiness? Well, Barbara Daniel did and we kinda go along with her outline, although we personally would have a hard time living with it. Here are her suggestions.

Believe in yourself. If you don't have a good feeling about yourself as a human being, you will never be happy or make others happy.

Be honest. There is nothing more miserable than a person entangled in a web of lies of his own making.

Have courage.

Help others. To do a good turn for someone else can lift the spirit as nothing else can.

Appreciate beauty.

Slow down. Don't be in such a hurry that you will miss the many refreshing things you encounter daily.

Practice self-control.

Strive for a goal.

React positively towards threats and problems.

Be able to smile.

Learn to accept each day as it comes.

Remember the time to be happy is now.

SIGN ON the Church of Christ church outside bulletin board on the Whites Ferry Road: Be like a teakettle, learn to sing before you boil.

THIS ONE actually happened: Amid all the furor about classroom cheating at the advanced school level, a friend's grade schooler came home to report that on tomorrow the students were to get an "acheatment" test.

Definition of a vacation: 2 weeks that are 2 short and leave you 2 tired 2 return 2 work and 2 broke not 2.

To Be Old Is Fun

HAVING passed my 39th birthday this past Friday, I just can't understand why anyone really wants to be young? Frankly, youth is such a nuisance. I suppose it is fortunate that only young people have youth, as only they could have the strength to bear up under its burden.

From our corner, there's a lot of hypocrisy in today's widespread worship in youth. Too often you hear older people tell younger people, "You're in the best time of your life." And amazingly, the young eat it up. They don't seem to realize they're being kidded and by experts at that.

Youth is supposed to be carefree and age is supposed to be care-ridden. Actually, the reverse is true.

People don't appreciate how wonderful life can really be until they realize that middle age, far from being a penalty, has matchless benefits of its own. Why, it enables a man to get away with practically anything except murder.

WHAT are some of the practical advantages of being middle-aged? Well, for example:

Your kids are either well-grown or already flown, and if you and your wife want to go out for the evening you don't have to fawn at the whims of a teen-age babysitter.

You can see your way clear to actually owning your own home. The mortgage on it is probably more than half paid.

You don't have to enlist in wars or play on the office softball team.

After giving you your 25-year pin the boss no longer calls you on the carpet so often, as he no longer has any particular desire to frighten you. He gets more of a thrill out of scaring the young whippersnappers.

If you don't give blood every time the Red Cross bloodmobile shows up, everyone quietly understands. Yours is too tired to flow.

YOU adopt a forgiving attitude toward your enemies because it takes too much energy to go on hating them.

Nothing ages anyone more than the death of his dreams. As you have survived the interment of most of your own foolish dreams, this vanity is behind you.

New diseases hold few terrors for you. After all, by now your medicine cabinet is so well-stocked with remedies that you can treat yourself successfully for anything but acne or the bubonic plague.

You don't have to listen to nonsensical advice from your friends — "I'm only telling you this for your own good" — as you have heard it all before.

IT NO longer galls you so much to make necessary compromises in your daily living. You adjust to the fact that it is a physical impossibility for you to reform the whole world. You decide to let mankind stew in its own juices — and feel better for this decision.

If you haven't achieved everything you aspired to do, you at least are doing better than a few you know who ended up on life's scrap heap. You may even be well enough off to lend a helping hand now and then to the guy in your high school who was voted most likely to succeed.

You meet the girl you might have married, and are glad you didn't. The one you did marry may not be a beauty any more, but she's got her points. For one thing, no other girl her age can dish up a tastier casserole. Or clean snow off the driveway quicker.

Best of all, time has taught you and everyone else to accept your limitations. They don't expect you to be anyone else, or to do more than you can. And that's a blessed relief.

These are the advantages of middle age. Who'd trade such known and lasting jobs for the pallid, passing, panicky pleasures of the snobbish young?

Well, would you trade? We would if we could be young again — just a mere 38.

The World's Week In Focus

22-Day Airline Strike Ends; Crime Soars

By Oland Silk

CRIME, fair housing, a Democratic primary election in Arkansas, a last minute settlement of the costly airlines strike, a daring rescue of an escaped American prisoner in North Viet Nam, revelations of systematic firebombing in Cleveland riots, a cryptic promise of "no trial in view" for American pilots by Ho Chi Minh, and a tempest over Premier Ky's call for a confrontation with Red China now rather than a decade hence — these were the major news events of the week.

Crime statistics released by the FBI were alarming. They showed that the nation's lawless rate continued to rise faster than the population — a 5 per cent increase in 1965. Since 1960 serious crimes increased 46 per cent while the population moved ahead 8 per cent.

Arrest of juveniles under 18 for serious crimes jumped 47 per cent during the 1960-65 period. The juvenile population was up only 17 per cent. The FBI regards these as major crimes: murder, rape, assault, robbery, burglary, larceny, and auto theft.

AMONG OTHER statistics, these stood out—22,740 forcible rapes in 1965, a 9 per cent increase over 1964; 53 police officers slain in the line of duty last year; since 1960, 278 policemen murdered, and over 25 per cent of their killers were on parole or probation when the slayings occurred.

So much for cold statistics.

For more interesting crime fare, you only had to read dispatches from Boston and Sarasota, Fla.

THREE machine-gun wielding bandits — dressed in black and wearing ski masks with yellow-marked eye holes—shot two guards of an armored car and made away with bags totaling $68,000. It was the second armored car raid in the Greater Boston area in four days. In last Tuesday's job, witnesses said the masked gunmen opened fire on the guards as the two men were walking toward the VA hospital in the Jamaica Plains section. Hospital patients sitting at windows saw the whole operation. After snatching the two money-filled bags carried by the guards, the robbers jumped into a nearby truck. Following close behind him was a white sedan bearing Connecticut plates. The truck was later found abandoned.

POLICE said the guards, later reported in satisfactory condition, were carrying the $68,000 in cash and checks to the hospital. They were shot down before having an opportunity to draw their guns. The robbery-shooting was over in one minute.

The daring ambush was a near-sequel to a payroll robbery earlier when bandits grabbed $131,000 from a Brinks Inc. crew in Bedford, Mass. No shots were fired in that robbery. Police speculated the same men may have committed both crimes.

IN SARASOTA, Dr. Carl Coppolino was indicted for the first-degree murder of his first wife, Carmela, and one-time neighbor, William Farber, a retired Army colonel. What made the crimes unusual were the circumstances.

Carmela Coppolino died last August. Cause of death was recorded as a coronary occlusion. Col. Farber, of Middletown, N. J., died two years ago, reportedly of heart failure. Authorities investigated both deaths after Farber's widow, Marjorie, told the FBI of her suspicions. An autopsy of the exhumed body of Mrs. Coppolino showed she had died not of a heart attack, but of a drug (as yet unnamed) which was heretofore thought to be undetectable after death. Similarly, the body of Farber showed he died of a broken neck, not of heart failure.

FRANK HOLT and wife offer runoff - victory smiles after Arkansas's Democratic Primary, while front - runner Jim Johnson looks a bit grim. Johnson and Holt face another week of campaigning before the deciding vote Aug. 9. The winner will take o n Republican Winthrop Rockefeller.

The Coppolinos and Farbers became friends in New Jersey. After Col. Farber's death, the Coppolinos and Mrs. Farber moved to Sarasota, where they remained neighbors. Then followed Mrs. Coppolino's death, followed by the early remarriage of the doctor, and his suit to collect life insurance on his first wife. Police didn't reveal why Mrs. Farber's suspicions were so belatedly aroused.

Meanwhile, in Chicago, Richard Speck was indicted on eight counts of murder in the deaths of eight student nurses July 14.

Housing Debate

THE CIVIL rights bill now before Congress is the first of five in the last 10 years that would have major impact on the North. It involves fair housing for Negroes, among other provisions.

The House ended debate Friday with the key housing issue left in doubt. The controversial provisions would bar discrimination by realtors or others in the business of selling or renting housing, but would exempt individual owners selling their own homes. This is a GOP-sponsored substitute for a stricter ban asked by the Administration.

REAL estate boards oppose the bill as written. More work is being done on it by its creator, Rep. Charles Mathias, R-Md. The nutcracker is the proviso that a real estate agent may act for an exempt home owner.

Final vote is not expected until the end of next week.

ELSEWHERE on the civil rights front, authorities made snail - like progress against rioters and other assorted disturbers of the peace.

—A teenage beneficiary of New York City's anti-poverty program was arrested for the sniper slaying of an 11-year-old Negro boy. The fatal shot was said to have been intended for a policeman. The suspect was Ernest Gallashaw, also Negro.

—Teen-gang leaders in Chicago agreed to help restore peace. Gang warfare has caused the death of two youths and the wounding of 12 persons within the past week. Top rivals are the East Side Disciples and the Blackstone Rangers, said to have a combined 2,000 Negro membership. The gangs have been fighting for seven years.

—A 17-year-old Negro told the Cleveland grand jury investigating that city's disorders that a 200-member gang known as the "Black Panthers" systematically bombed, sniped and looted in the slum riots. The boy admitted tossing firebombs himself.

—A federal court in Georgia convicted a man who sold stolen cars to persons connected with Martin Luther King's group, the Southern Christian Leadership Conference. He was Harold Belton Andrews. The SCLC denied it knowingly bought stolen cars.

—Senator Frank Lausche, D-Ohio, called recent riots a "national conspiracy executed by experts." He condemned those who lived in luxury while conducting nonviolent crusades.

—Barry Goldwater suggested that President Johnson visit major cities and point out the danger of out-of-control disorders. Bill Moyers answered that the President has communicated his feelings on the subject "thoroughly and carefully."

—The hierarchy of the fragmented civil rights movement scheduled a summit meeting Labor Day weekend in Washington. Purpose: to clarify the ill-understood "black power" theme and its goals.

Airlines And Arkansas

THE 3-week old airlines strike negotiations sputtered fitfully in Congress, and wound up in the President's lap. Johnson called negotiators to the White House as serious economic losses piled up across the nation.

On Friday night, as if by magic, disputants agreed to terms and the strike was ended.

Johnson used his own special brand of arm twisting to avert a threatened railroad strike in 1964 and a steel strike last year. Because of the late developments, it was impossible to get details of the persuasion employed to reach accord in the airlines dispute. The President announced the settlement as negotiators workd out details. By today, full flight service should be available.

The President's action came as a flood of critical mail hit Congress and the Administration.

LOSSES to the airlines to date are around $200 million, the Machinists around $40 million. The strike bit deeper into tourism, industry, and many small businesses. Involved are five major carriers. A threatened strike against a sixth was blocked when Johnson ordered creation of an emergency board to study the dispute, automatically delaying a strike for 60 days.

There was no crisis in Arkansas, just a head-on collision among seven candidates for the Democratic gubernatorial nomination. Scheduled for a runoff August 9 is segregationist Jim Johnson, and Frank Holt, a rumored choice of the Faubus machine. In third place was Brooks Hays, former aide to Presidents Kennedy and Johnson and one-time Congressman.

The unofficial tally:
Johnson — 104,456
Holt — 90,494
Hays — 65,239

JOHNSON and Holt are former colleagues on the State Supreme Court. They resigned to run for governor. The runoff winner will face Republican Winthrop Rockefeller who skunked a token opponent. Rockefeller's vote was around 17,000.

Next comes the line-up of the losers. And they have plenty of bait to offer.

Ky Stuns Allies

SOUTH VIET NAM'S Premier Ky told the U. S. News and World Report that the United States faces a decision: it must either invade North Viet Nam or be prepared to fight a long-drawn-out war lasting five to 15 years. That such an invasion might bring on direct Red Chinese intervention bothered the hot little pilot not at all. Better now than 10 years from now, he said.

Washington quickly disassociated itself from Ky's viewpoint. A wider war is not U. S. policy was the official word. The capital also shuddered a bit at Ky's suggestion that his big ally might grow impatient and quit the fight. This remark was interpretated as encouraging to Hanoi who keeps saying the same thing. But it proved one thing — Ky is his own man and not a puppet as Viet critics say. However, with internal disorders muffled, the new tempest did appear as unnecessary as it was discordant.

OTHER TIDINGS from Viet Nam were received with that tired phrase "cautious optimism." Ho Chi Minh sent word through a broadcasting network, then through diplomatic channels that no war crimes trials for American prisoners were planned soon. So far so good. There was speculation that there might be trials but no executions. And there was the possibility that an exchange of prisoners would be effected.

Friday, American pilots gave North Viet Nam its heaviest pounding of the war — more than 375 strike sorties against targets from the 17th parallel to a missile site near Haiphong. No Migs were sighted and few SAM missiles of Soviet design. The 312th U. S. plane was lost.

AMERICAN combat dead more than doubled from the previous week. A spokesman said 136 were killed, 578 wounded and 14 missing. It brought the number of Americans killed in Viet Nam this year to 2,728 and to 4,440 since combat involvement began in January, 1961.

Rescue Searchers

LT. DIETHER Dengler, 28 ,is the first American flyer to scape from New Viet Nam captors. This fortunate milestone was made possible by a curious reconnaissance pilot who saw Dengler waving at him in a remote North Viet Nam valley. On the third pass, the pilot saw a ragged S.O.S. made of clothing. Later, a helicopter pulled the exhausted pilot to safety.

The German-born Dengler, of Pacifica, Calif., spent 23 days in jungle wilderness. He was flown to Da Nang and then to a San Diego hospital. Details of his harrowing escape were not available due to government censorship.

THE DENGLER family was elated. Mrs. Dengler, still living in West Germany, said she had never given up hope. A brother, Martin, of San Francisco, said of the escape, "that's good, that's good." Another brother, Roland, a butcher in Calw, Germany, commented: "Dieter was always a tough boy."

A Pacific Ocean search for Brig. General Joseph Stillwell and two companions, missing since last Sunday on a DC3 plane flight, proved futile. Stilwell is the son of "Vinegar Joe" Stilwell of World War II fame. The missing general was commander of a Green Beret center at Ft. Bragg, N. C.

A high-flying U2 spy plane crashed somewhere south of Panama after its pilot, Capt. Robert Hickman, of Alexandria, La., apparently became unconscious at the controls. Hickman was on a routine mission, presumably over Cuba. The Pentagon said Hickman might have suffered from lack of oxygen.

Late Friday, the burned wreckage was found in west central Bolivia. American and Bolivian officials said identification of Hickman was found in the scattered debris.

The Week's Twin Cities-Area News In Review

By RICHARD TYLER
World Staff Writer

What is it that everyone talks about, but nothing can be done about? A hint: It's either the weather or the Fifth District sales tax.

Actually, the question is loaded, in relation to last week's local and area news. It could have been either or both. Almost everyone was talking, though not very much could be done.

On the first score—euphemistically referred to as the weather — it was simply hot. If Monroe had a Tin Pan Alley, "Twist and Shout" would have been rewritten as "Puff and Roar." Temperatures rarely left the 90s while the sun shone, and didn't stray far from those levels, even at night.

In West Monroe, of which more will be said later, happiness would have been a full water supply, despite a drought extending now over almost an entire month.

TYLER

Recalling Samuel Colridge's "Ancient Mariner" and the best-known quotation from that English classic — about "Water, Water, Everywhere" it seemed to represent not a plight, but the finest situation imaginable.

Water, or the lack of it, at mid-summer was becoming an albatross about the city's neck.

As to the sales tax, different witty literary references suggested themselves. Someone once said that there is no subject, no matter how perfectly understood, that cannot be obscured by a graph. The same might apply to the legal cant of a piece of legislation.

The vortex of a swirl of comment when only reports of the proposed Fifth District sales tax bill were in currency, the measure appeared more than a little unclear even after copies of it were received and studied. It did, however, earn vindication of a sort late in the week as school board presidents of the 14 parish systems in the district gathered in Monroe to discuss the implications.

So much for preamble. These and other items formed the length and breadth of the week's news horizon. A few details will supply some depth:

WESTSIDE WATER

Three fires in West Monroe — two of them large by daily standards — within a 12-hour period late Wednesday and early Thursday brought into sharp and considerably more urgent focus a problem of dwindling water reserves. So deeply did the fire-fighting cut into a shallow supply that Mayor Bert Hatten was compelled to issue a call for 48 hours of deliberate public conservation.

As the week closed, the city's pumps appeared to be winning an uphill battle to tolerable levels, thanks to prompt response to Hatten's appeal, but the mayor said he couldn't see facing summer again without another well in the town's arsenal.

The problem was a mechanically simple one, however complex of solution. Maximum production from the town's deep wells, which have been tapped at their peak for several weeks, totals only 1,800 gallons a minute. Water usage during this thusfar exceptionally arid summer has been climbing to 2,000 gallons a minute. Therefore a slide-rule needn't have been consulted to see that the something giving was the water reserve.

Hatten described his appeal as the sole course open, since, even given the money, placement of a new well in operation is a matter of 60 to 90 days — or approximately when the big summer usage is firmly on the wane.

Another contributing factor in the mid-week crisis obviously was the fact that one of the town's three 1,000,000-gallon reserve tanks was empty while its interior was painted. A second had been drained by water customers and the third was but partially full when the fire calls started around 5 Wednesday evening.

Extinguished first was a residential garage. Firemen then battled the blaze which gutted two rooms at the Carolina Hotel, finally, after midnight, dousing flames which destroyed the interior and fall clothing selection at the Cavalier Shop in the McGuire Shopping Center.

Water pressure, reported early in the evening at only around 18 pounds per square inch, fortunately did not constitute a problem for the firemen and was building later. It was an ironic note that high pressure a couple of months ago was blamed by some for the bursting of a number of mains.

WEST MONROE

West Monroe was the source of other important flashes last week, including another on the water. Officials had under investigation complaints from "quite a number" of residents who reported a "graphite - looking" sedimentation in their house water.

The mayor believes the city distribution system not responsible, since houses on the same mains ar not receiving the substance, tentatively identified as copper oxide. However, a comprehensive study has been launched of mains and hot water tanks at homes which report the condition, searching for a common denominator in the various experiences.

Not the least of the city's news was the adoption of a budget balanced at $817,035 for the fiscal year which began July 1 — a figure down a trifle from last year's $824,931. The new spending and receipts schedule contains an anticipated loss of some $12,000 in revenue, reflecting the start of a six-month experiment in free parking downtown.

Removal of the meters, it was reported, was the desire expressed by the preponderance of merchants, although it is not the first time, by any means, that West Monroe's parking has been dropped into a test tube.

Still in West Monroe last week, Police Chief Johnny B. Mitchell and four of his officers were cited in a suit by a local Negro, Mason Hall, alleging mistreatment under constitutional immunities and asking $5.4 million. The action, also naming Wade L. Fincher and Ray Wyles and auxiliary policemen W. D. Berry and Elmer Johns, claims Hall was beaten. Mitchell saw no grounds for the suit "whatsoever."

Near West Monroe there was other news to report on the Jonesboro Road rebuilding, repeatedly called by Rep. Lawrence Gibbs of Monroe a "dragging" project. State Highway Board member James W. Moore of Monroe has pledged the job will be finished this summer.

The latest progress report, however, found 13 per cent remaining to be done, against the elapse of 91.7 per cent of the alloted contract time. The final three weeks of contract days are at hand.

Yet another word should be said on the subject of highways, and it's "expressway." Moore reported approval in Baton Rouge of final plans for the first leg of the $3 million north-south expressway through Monroe, to provide a direct link of I-20 with U.S. Highway 80. Title work and land acquisition is the next step in Phase 1, from Ouachita Avenue, north along Seventh to Wood Street, a distance of .45 of a mile. The second and third sections will run from Wood to Breard and from Breard to Louisville, respectively, with the second to include the vaulting of DeSiard Street by an overpass.

SALES TAX

About the clearest point made last week on the district-wide sales tax to implement school — and other — salaries was that it needs checking. Monroe Mayor W. L. Howard, after weekend talks with Gov. John McKeithen by phone decided the measure is workable, but still will seek an attorney general's opinion to ensure the Monroe School Board's sharing in tax proceeds.

The week before, the mayor, noting apparent changes in the final bill from the one he and City Atty. Haynes Harkey participated in preparing during the expiring days of the Legislature, has raised the spectre of "tampering." This point was not pursued and Harkey described the changes as "more tyographical than substantive."

The parish board presidents, who make up the governing authority of the new tax district, assembled on schedule Thursday and, without the Monroe board's having an official voice — being omitted by the bill from mention as a specific part of the district — endorsed the tax in principle. They called on the 14 boards to pass resolutions asking a tax election, at the same time naming Catahoula's Henry Taliaferro as district president.

Deadline for the resolutions was set to be Aug. 22. Meanwhile, different views continued to be held on the question of whether rejection of the election by a single parish would spell curtains for it district-wide. Some answered in the affirmative, while other officials said a majority of the systems could authorize the election simultaneously in parishes that permit it.

In either case, it was noted locally, the Ouachita school board — in effect, speaking for the city board as well — holds a strong hand inasmuch as more than half the tax would be collected in Ouachita.

But it was only another complexity in a case history of complexity. There even was a brief flurry on the technical point that the election could ask less than one cent, thereby eliminating anticipated surpluses pre - designated for distribution among police juries and municipalities.

ALSO CONFUSING

Confusing in its own right was the federal suit filed (?) by two West Monroe Negroes, Cornelius Lee and Isobel Newton, asking essentially for desegregation of the Ouachita school system. Hearing date in the request for preliminary injunction against the operation of segregated facilities was set for next Wednesday, but it was the plaintiffs who imparted some curious aspects to the case — they said they knew nothing about the lawsuits.

Lee did recall signing an instrument filled out by CORE worker Michael Robinson which he (Lee) thought was a government housing form. He surmised it could actually have been one of the retainers a New Orleans attorney said he received to institute the suit.

Robinson, killed in a wreck June 4 near Baton Rouge, signed as witness on both the retainers. The hearing will be held in the federal courtroom of the Monroe Post Office.

Desegretation was a nettle elsewhere. In Lincoln Parish, school authorities were given five days to submit a plan in accordance with the civil rights act, while suits were filed against the Bienville and LaSalle Parish boards. The original suit was amended in the case of Rapides Parish, in a bid to inject faculty desegregation.

IN THE AREA

News from around the state and in the paper's coverage area enfolded some eye-poppers, including word of an impending special session of the Legislature, probably to be an event of November.

Many, legislative - types and others, were shaken Friday when a three-judge federal panel in New Orleans ordered in its wisdom the reapportionment of both houses of Legislature before Jan. 1, 1967. The unthinkable alternative would be for members to run at large.

Senate reapportionment was carried inside the 20-yard-stripe several times in the most recent game in the capital, but on each occasion was punted out. As for the House, members decided they didn't need reapportioning. However, uncle now has spoken, saying, "One man, one vote."

Uncle apparently spoke again, in the area of the August primary. It had Louisiana Atty. Gen. Jack P. F. Gremillion charging the Justice Department with attempting to influence local election officials behind his back. The issue developed when the A. G. learned the government told Concordia officials that illiterates should be given assistance in voting. Gremillion pointed out forcefully that Louisiana law doesn't allow such assistance.

Also out in the area, Ruston was preparing to welcome Tuesday a visit from the governor and officials of the Stowe-Woodward Company for 11 a.m. groundbreaking ceremonies on the site of a plant being installed by the firm.

In Bastrop, final plans were coming up on the all-day Louisiana Cotton Forum being held there Aug. 10. Tensas Parish authorities during the week okayed a $126,000- plus bid for drainage improvements in the parish's central parts, and, back in Lincoln Parish, G.O.P. officials formed a Republican committee, headed by George H. Boyd.

LOCAL NEWS

The usual raft of other local — Twin City — news was present, and the usual limited amount of space remains in which to wedge as much as possible. We begin:

— A new teacher retirement bill took effect and 10 local teachers, including some principals, joined just under 300 across the state in retiring under the former, financially more liberal measure.

— The Northeast Louisiana Shrine Club was readying its sponsorship of a 20-act ciscus to be shown in four local performances Aug. 13-14, at 4 and 8 p.m. each day, at Bernstein Park.

— Forty-two new members were reported in the Ouachita Better Business Bureau membership drive, which altogether so far has added 172 recruits.

— A two-day nursing workshop for 23 registered nurses was held at Northeast Louisiana State College, and will be held again this Monday and Tuesday.

— Absentee voting ahead of the Aug. 13 primary started, due to run until noon, Aug. 6.

Some Republicans See Presidential Prospect In Romney

George Romney plays golf alone, and with four balls, which may tell you a lot. He's crisp, quick to smile, quick to get down to business. To some he's 'a good man,' to others 'a zealot,' to still others an old-fashioned evangelist. To some, mostly Republicans, he looks like a president.

By ARTHUR EDSON

LANSING, Mich. (AP) — When George Romney was recently asked what sort of man he thought would make a first-rate president, he reacted as if someone had committed foul blasphemy.

The Michigan governor's eyes glinted, his muscles tightened.

"Now you're not going to get me talking about that," Romney said.

But if Romney isn't talking, he's thinking. For after his visitor had mildly observed that the presidency has become almost too awesome to contemplate, Romney cut in with:

FAVORITE WORD

"Maybe if it was properly organized" — "organize" is Romney's favorite word — "it wouldn't be so formidable. The secret of private industry has been its ability to decentralize. We've got a degree of centralization in the White House that is formidable.

"And the President is so bogged down in national affairs he can't possibly spend much time on foreign affairs."

Partly because of a lack of attractive Republican contenders, Romney is in a cozy spot to organize and move in on his party's presidential nomination in 1968.

Gov. William W. Scranton of Pennsylvania is out.

Gov. Nelson A. Rockefeller of New York is out.

Richard M. Nixon, still the favorite of the old pros, narrowly lost his bid for president in 1960 and for governor of California disastrously in 1962. Nothing is harder to remove from a presidential hopeful than the label of defeat, although Nixon is working away diligently.

FRESH LOOK

Ronald Reagan, running for governor of California, has a fresh look. Maybe too fresh. As of now, his successes are limited to approximately two years of political activity and one primary victory.

Which leaves Romney and whoever else is cast up in this fall's elections.

At 59, Romney looks like what he has been for most of his life, an efficient organization man. Trim. Hard-driving. Crisp. Quick smile. Quickly down to business.

OLD-FASHIONED

Yet underneath this neatly tailored exterior lurks an old-fashioned evangelist. For years Romney has preached one theme: down with big government, big business, big labor unions; up with individual, family, local and state responsibility.

GOV. GEORGE ROMNEY of Michigan makes notes during a free moment while making an appearance in Detroit recently. Those close to him say that they've never met a man who works harder. He makes less dedicated individuals feel sluggish, one complained, "He's always got his motor running." (AP Newsfeatures Photo)

"He's the only politician in the country," one critic has said, "who can make exactly the same speech at a commencement exercise one night and at a political rally the next."

As a devout Mormon, Romney's habits also have a pleasantly old-fashioned appeal. He's an early to bed, early to rise man, and he neither smokes nor drinks alcohol, coffee or tea.

In 1964, while GOP presidential candidate Barry Goldwater was losing Michigan to Lyndon B. Johnson by a staggering million votes, Romney rode out the Democratic hurricane to win by 380,000. He had become Michigan's first Republican governor in 14 years in 1962 — giving up the job as boss of American Motors to seek the post.

Now, his friends argue, if Romney can win big this fall, and if he can tote along a Republican senator and a few more congressmen, who can come to the 1968 GOP convention with better credentials?

Curiously, the Democrats appear to be aiding the Romney buildup.

Their bigger names avoided the gubernatorial race, with former Gov. G. Mennen "Soapy" Williams and Detroit Mayor Jerome P. Cavanagh fighting it out in the senatorial primaries.

The unenviable chore of tackling Romney was left to Zoltan Ferency, Democratic state chairman who has hacked his way up through the party jungles.

Anyone who travels with presidential possibilities is always surprised at the diversity of opinion in which they are held? But it is almost shocking that Romney — who from afar appears so bland — can arouse the fiercest emotions of all.

SAID FORMIDABLE

A Republican who has worked closely with Romney says:

"Of the 15 to 20 people who are presently situated to be potential presidential candidates — on either side — he's head and shoulders above the others.

"You've got to have a guy that's a little larger than life. You need leadership to take the people where they ought to go, plus the ability to make decisions to take them there.

"In this Romney has it in spades."

AT THE MOMENT, the leading contender for the Republican nomination for the presidency seems to be George Romney, governor of Michigan. Here are three studies of the governor made during a recent speech he made in Beverly Hills, Calif. Something of an evangelist, Romney has for years preached the theme: down with big government, big business, big labor unions; up with individual, family, local and state responsibility. (AP Newsfeatures Photo)

Now turn to a Democrat who knows the governor well:

"We had an argument shortly after he took office. A change came over him that was frightening. His knuckles went white. He lost control of himself. There's something in this man's makeup that gives him the knowledge that he is doing right and that those who oppose him are the apostles of the devil.

"I actually believe he feels he's divinely ordained.

"But I don't think he has it. I really don't. I just don't think this man should ever become president. He's very, very strange. He's unique in American politics."

OTHER SENTIMENTS

Naturally most sentiments fall somewhere in between.

Rep. Gerald R. Ford of Grand Rapids, Mich., the Republican leader in the House of Representatives and a long shot for a place on the national ticket, says of Romney:

"His biggest assets — and they would make him look particularly good against Johnson — are that he looks strong, clean cut and well preserved, does lead the good life, and he has been successful in business and in politics."

Rep. William S. Broomfield, R-Mich., who is Romney's congressman, says: "He's one of the greatest campaigners I ever saw. He electrifies people. You can feel it."

As Michigan's governor, rather than, say, one of its senators, Romney can indulge in homilies and pretty well avoid specific national issues.

LONG TIME SPEECH

One Romney expert, Dr. D. Duane Angel, now at the University of Delawere, says Romney has been making the same speech for 10 years.

Angel's dissertation for a doctor of philosophy degree was entitled, "The Campaign Speaking of George Romney." Its final sentence: "Campaign oratory does not show Romney at his best." And Angel is busy on a book, "The Political George Romney."

Angel, 26, a speech professor who hopes to go into politics for himself, thinks Romney does fine on inspirational talks, but he gives him poor marks on prepared texts.

"He doesn't read speeches very well anyway," Angel says.

"But I think Romney is a word artist. He invented the words, 'compact car.' The small car means you're cheap while the compact car means you're thrifty. When he proposed a Michigan state income tax, Romney spoke of fiscal reform. And he said in 1964, 'I accept but do not endorse Goldwater.' What does that mean? I don't know, but the people bought it."

However much friend and foe disagree on the quality of Romney's leadership, they unite in declaring that he fits none of the familiar political molds.

INSPIRATIONAL SPEAKER

Mrs. Romney who is quite an inspirational speaker herself and who often travels with her husband, was saying:

"I never thought he'd make a politician. He has no use for small talk. He wants to get into a meeting and get out. After all that church work, he still feels that way. But people came to us and said "We can do the job, but we can't get elected. Now you can get elected."

Romney has a slightly altered version: "I have been involved with people all my life. This was true in business. I'm not inclined to sit around and gab without some point to it. I am inclined to be frank and blunt at times." Short laugh. "I just let the chips fall."

Except maybe for bowling, golf is the most sociable of sports, played for companionship or business contracts. Yet Romney prefers to play by himself, usually nine holes around dawn.

There's a mysterious quality in Romney that makes some persons uncomfortable in his presence.

But why?

Is it his missionary zeal? Is it his persistent salesmanship, which tends to be overpowering even in an interview? Or is it merely that his exemplary habits make others feel guilty?

"I know women who smoke like chimneys who wouldn't dare smoke in front of George Romney," Mrs. Merritt W. (Elly) Peterson, Republican state chairwoman, has said. "I've seen people drop their drinks and hide them. I've never met anybody like him."

Yet Robert McIntosh, director of the Michigan Commerce Department, says those who shrink to the defensive are wrong.

Questions Still Unanswered About Attacks On Destroyers In Gulf Of Tonkin

By BOB HORTON

WASHINGTON (Ap) — Two years ago next Tuesday there began a week of crisis that marked a turning point in the Viet Nam war.

The setting: the Gulf of Tonkin, a long, rather shallow arm of the South China Sea, curving like a sea horse along the North and South Vietnamese coasts.

In that fateful week — actually eight days:

— North Viet Nam challenged the United States openly for the first time, attacking U. S. warships.

— The United States retaliated with its first attack on a Communist country since Korea — a carefully defined bombarding of North Vietnamese patrol boats and their shore bases.

CONGRESSIONAL SUPPORT

— Congress gave formal, almost unanimous support to President Johnson, who authorized the retaliation. The support was in the form of a resolution Johnson has cited ever since as a legal basis for U. S. operations in the war.

Before the week ended, Johnson was telling the world the story of military confrontation and response in simple fashion:

"On Aug. 2 the United States destroyer Maddox was attacked on the high seas in the Gulf of Tonkin by hostile vessels of the government of North Viet Nam.

"On Aug. 4, that attack was repeated in those same waters against two United States destroyers. The attacks were unprovoked. The attacks have been answered."

That answer was the U. S. strike at North Vietnamese bases — a strike that was a forerunner to the expanded air war on the Communist country right up to the present.

But many questions remained unanswered.

Why would North Viet Nam, with its puny navy, try to tangle with the biggest sea power in the world? Were the attacks systematically planned? Were they really unprovoked?

Public information about the Gulf of Tonkin naval battle is based primarily on details provided at the time by Secretary of Defense Robert S. McNamara.

"I can't explain them," the defense chief said. "They were unprovoked."

But as recently as a few weeks ago, Sen. Milwad L. Simpson, R-Wyo., wasn't sure he had heard the full story. He asked for release of full details on Tonkin, including a chronological account of the torpedo boat-destroyer encounter.

Simpson was provided a secret transcript of Senate testimony by John T. McNaughton, assistant secretary of defense.

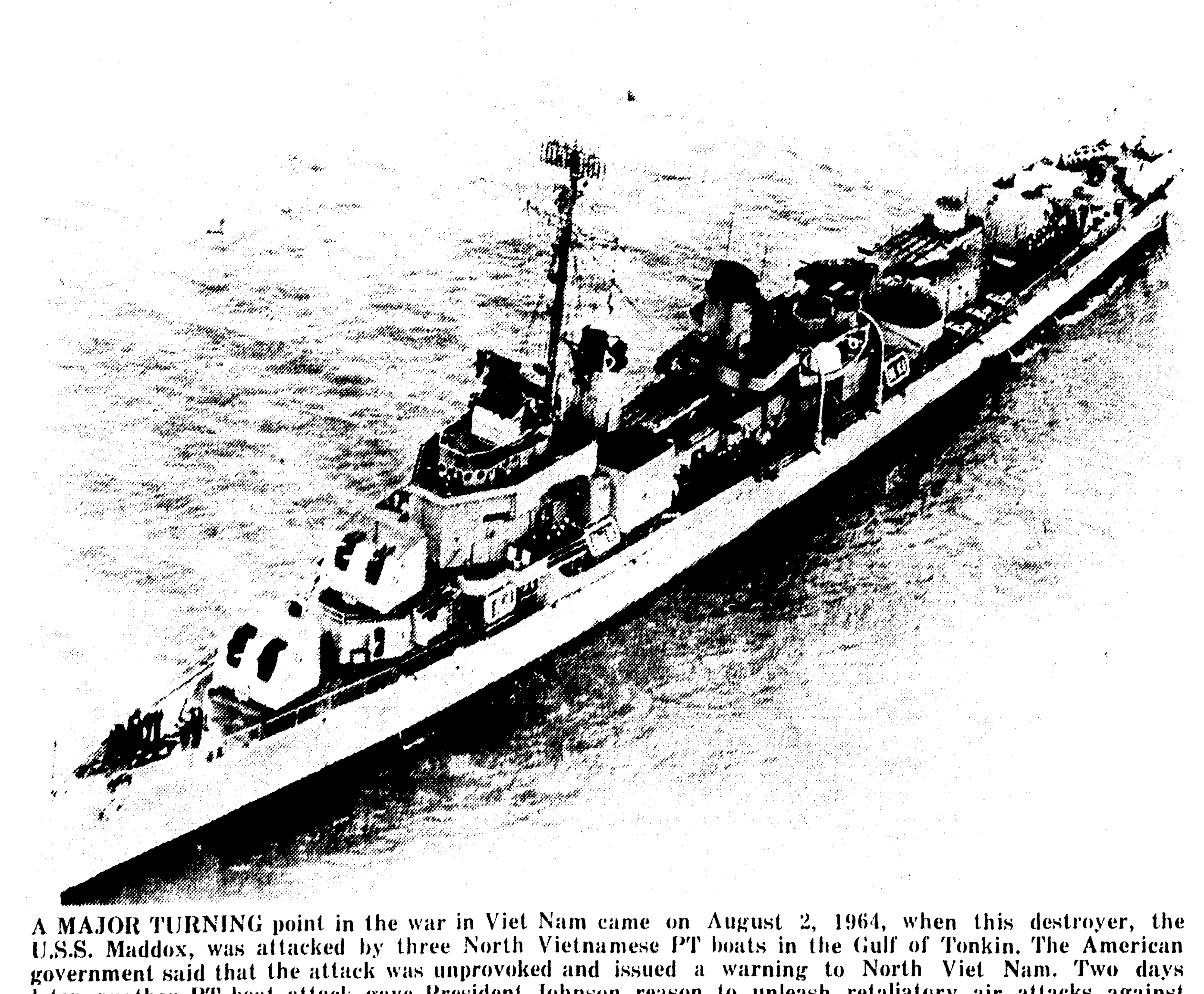

A MAJOR TURNING point in the war in Viet Nam came on August 2, 1964, when this destroyer, the U.S.S. Maddox, was attacked by three North Vietnamese PT boats in the Gulf of Tonkin. The American government said that the attack was unprovoked and issued a warning to North Viet Nam. Two days later, another PT boat attack gave President Johnson reason to unleash retaliatory air attacks against North Viet Nam's PT boats, gunboats and bases. Since that time both American and North Vietnamese participation in the war has increased. Now, some people are asking if the attack on the Maddox was really unprovoked. (AP Newsfeatures Photos)

After studying the transcript, however, Simpson said he found so many deletions that many questions remained unanswered.

INCLINED TO ACCEPT

The Wyoming Republican said he was inclined to accept the administration's version of Tonkin although, "I will certainly acknowledge that utter candor is not a hallmark of this administration."

Here is the administration account of the gulf incident as supplied by McNamara that week in news conference and in testimony before the Senate Foreign Relations and Armed Services Committees:

The incidents began, McNamara said, when the USS Maddox, on a routine patrol in international waters of the gulf, was stalked for two hours Aug. 2, 1964, by three torpedo boats.

Suddenly the PT boats closed at high speed. At 3:08 p.m. the Maddox was attacked; two of the PT boats closed to 5,000 yards and fired one torpedo each. The Maddox veered; the torpedoes passed 100 to 200 yards away.

JETS TO SCENE

As the Maddox fired at the enemy craft with her five-inch guns, the carrier Ticonderoga, in the same general area, directed four Crusader jets, already airborne, to the scene.

At 3:21 p.m. the Maddox scored a direct hit on one boat, which managed to drop a third torpedo that apparently failed to run. The jets damaged the other two boats with rockets and cannon fire.

Eight minutes later the battle subsided and the aircraft escorted the Maddox southward on its patrol course.

By now the word has flashed to Washington and in a crisis atmosphere in the hours that followed, President Johnson decided to make certain U.S. determination was known. He made public instructions issued to the Navy regarding future patrols and engagement with enemy craft.

The patrols were to continue on a double basis — two destroyers — provided with air power and assigned not only to attack but destroy any force that attacked them in international waters.

WARNING UNHEEDED

The warning apparently was ignored, if received by, North Viet Nam. Or as McNamara put it: "Our hopes, that the firm defense action taken in response to the first attack and the protest to Hanoi would end the matter, were short-lived."

On Aug. 4 the Maddox, accompanied now by the USS Joy about 65 miles off North Viet Nam, reported radar contact with unidentified surface craft and three unidentified planes. The planes vanished, but an hour later both destroyers reported they were under continuous torpedo attacks — and firing back.

"Within the next hour," McNamara related, "the destroyers relayed messages stating that they had avoided a number of torpedoes, that they had been under repeated attack and that they had sunk two of the attacking craft."

By midnight, however, "even though many torpedoes had been fired at them," the destroyers suffered no hits or casualties, McNamara said. The Joy also reported being illuminated by enemy searchlights and fired upon by automatic weapons. At 1:30 a.m. the naval fight was over.

U. S. LAUNCHES STRIKE

With the commander in chief calling the shots, the United States launched a precise strike the next day against North Vietnamese PT and gunboats, their bases and support facilities.

For the President said, "aggression — deliberate, willful and systematic aggression — has unmasked its face to the entire world."

On Aug. 10, eight days after the initial attack, the Senate and House overwhelmingly passed a joint resolution supporting the President and authorizing him to "take all necessary measures to repel any armed attack against the forces of the United States and to prevent further aggression.

Sen. Wayne Morse, D-Ore., angrily dissented, calling the resolution a "pre-dated declaration of war."

Morse was joined by Sen. Ernest Gruening, D-Alaska, who declared "All Viet Nam is not worth the life of a single American boy."

Some administration critics were pointedly noting that incidents have been used in the past as pretexts to wage war, and questioned whether the United States should move boldly on a new policy on the basis of two seemingly isolated encounters that left the U.S. Navy unscathed.

Could the first Communist attack have been a mistake?

"I don't know that they were premeditated," said Adm. R. B. Moore, commander of the 7th Fleet Task Force 77, who was at the scene. "That would be speculation." But the admiral added he did not think they were accidental.

Deputy Secretary of Defense Cyrus Vance was telling newsmen at about the same time that the United States did not respond to the first attack "because we assumed that perhaps the attack was brought about by mistake."

RETALIATION

However, Vance said, "when the second attack occurred, it was quite clear that there was no mistake and therefore we retaliated against the mainland."

Was there some provocation, by someone, which led to the Communist challenge?

Assistant Secretary of State William P. Bundy said the North Vietnamese claimed that South Viet Nam landed a guerrilla force on two Communist islands off North Viet Nam's coast July 31.

"However, the key point here is that even if such an attack took place, our destroyer had no part whatsoever in any such action, and was a very substantial distance away at the time, at least 60 miles away from the two islands in question, and steaming in another direction," Bundy said in a televised interview."

Justified or not, the Tonkin incident accelerated American participation in Viet Nam.

Before August, Gen. William C. Westmoreland had been given approval to receive several thousand more men to augment the 23,000 American advisers in the country.

Now, in the aftermath of Tonkin, additional forces were ordered in as a precaution for whatever action Communist China or the Soviet Union might take in support of the Hanoi regime. Interceptors and fighter-bomber aircraft flew into Viet Nam, other aircraft into Thailand. An antisubmarine force was deployed in the South China Sea, and Army and Marine forces were alerted for movement.

Except for a September scare, in which apparently two high-speed craft threatened another destroyer patrol — there was no enemy fire — nothing happened.

Nothing, that is, on sea.

On land the Communists were stepping up infiltration and terrorism, and McNamara soon was to be haunted by a 1963 prediction that "the major part of the U.S. military task can be completed by the end of 1965."

WAR INCREASES

In February, after heavy Viet Cong attacks on the Bien Hoa air base, an American officer's billet in Saigon and at U.S. installations at Pleiku and Qui Nhon, the United States launched the first of the sustained air attacks on Communist staging areas in North Viet Nam.

A few days later, U.S. jets began pounding Viet Cong concentrations in South Viet Nam.

It marked a further retreat from what once had been a U.S. "advisory" role in Viet Nam.

On Feb. 24 the State Department broke an official silence with terse confirmation of the bombing in the South.

"This is consistent with the congressional resolution approved and supporting the determination of the President as commander in chief to prevent any further aggression, and is in accordance with the government's stated policy of continuing action that is appropriate, fitting and measured," the department said.

Periodically citing the Aug. 10, 1964, resolution, the President, with the advice of the defense chief and top military officials, continued the manpower buildup.

From 23,000 at the end of 1964, the total American commitment rose to 51,000 by the summer of 1965, doubled to 100,000 by September 1965 and doubled yet again to 200,000 by early 1966.

The latest count: 267,000, with 285,000 the planned level before fall and a reported 400,000 total by the end of 1966.

North Viet Nam, meanwhile, continues to send men into South Viet Nam at a rate of 4,500 a month, McNamara said. The infiltration rate is expected to continue.

"If it does," McNamara said a few weeks ago, "I would expect we would increase our forces."

Some Republicans See Presidential Prospect In Romney

George Romney plays golf alone, and with four balls, which may tell you a lot. He's crisp, quick to smile, quick to get down to business. To some he's 'a good man,' to others 'a zealot,' to still others an old-fashioned evangelist. To some, mostly Republicans, he looks like a president.

By ARTHUR EDSON

LANSING, Mich. (AP) — When George Romney was recently asked what sort of man he thought would make a first-rate president, he reacted as if someone had committed foul blasphemy.

The Michigan governor's eyes glinted, his muscles tightened.

"Now you're not going to get me talking about that," Romney said.

But if Romney isn't talking, he's thinking. For after his visitor had mildly observed that the presidency has become almost too awesome to contemplate, Romney cut in with:

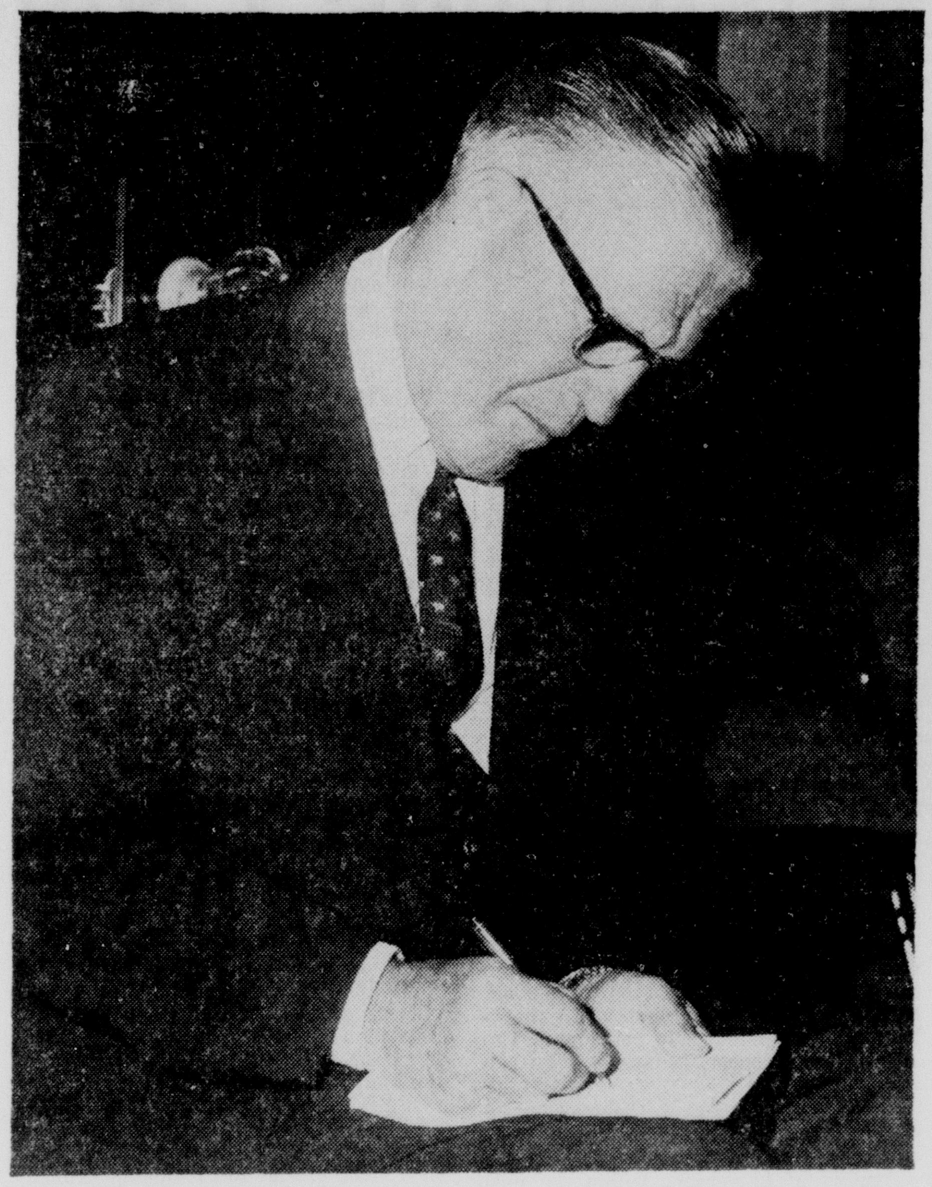

GOV. GEORGE ROMNEY of Michigan makes notes during a free moment while making an appearance in Detroit recently. Those close to him say that they've never met a man who works harder. He makes less dedicated individuals feel sluggish, one complained, "He's always got his motor running." (AP Newsfeatures Photo)

AT THE MOMENT, the leading contender for the Republican nomination for the presidency seems to be George Romney, governor of Michigan. Here are three studies of the governor made during a recent speech he made in Beverly Hills, Calif. Something of an evangelist, Romney has for years preached the theme: down with big government, big business, big labor unions; up with individual, family, local and state responsibility. (AP Newsfeatures Photo)

FAVORITE WORD

"Maybe if it was properly organized" — "organize" is Romney's favorite word — "it wouldn't be so formidable. The secret of private industry has been its ability to decentralize. We've got a degree of centralization in the White House that is formidable.

"And the President is so bogged down in national affairs he can't possibly spend much time on foreign affairs."

Partly because of a lack of attractive Republican contenders, Romney is in a cozy spot to organize and move in on his party's presidential nomination in 1968.

Gov. William W. Scranton of Pennsylvania is out.

Gov. Nelson A. Rockefeller of New York is out.

Richard M. Nixon, still the favorite of the old pros, narrowly lost his bid for president in 1960 and for governor of California disastrously in 1962. Nothing is harder to remove from a presidential hopeful than the label of defeat, although Nixon is working away diligently.

FRESH LOOK

Ronald Reagan, running for governor of California, has a fresh look. Maybe too fresh. As of now, his successes are limited to approximately two years of political activity and one primary victory.

Which leaves Romney and whoever else is cast up in this fall's elections.

At 59, Romney looks like what he has been for most of his life, an efficient organization man. Trim. Hard-driving. Crisp. Quick smile. Quickly down to business.

OLD-FASHIONED

Yet underneath this neatly tailored exterior lurks an old-fashioned evangelist. For years Romney has preached one theme: down with big government, big business, big labor unions; up with individual, family, local and state responsibility.

"He's the only politician in the country," one critic has said, "who can make exactly the same speech at a commencement exercise one night and at a political rally the next."

As a devout Mormon, Romney's habits also have a pleasantly old-fashioned appeal. He's an early to bed, early to rise man, and he neither smokes nor drinks alcohol, coffee or tea.

In 1964, while GOP presidential candidate Barry Goldwater was losing Michigan to Lyndon B. Johnson by a staggering million votes, Romney rode out the Democratic hurricane to win by 380,000. He had become Michigan's first Republican governor in 14 years in 1962 — giving up the job as boss of American Motors to seek the post.

Now, his friends argue, if Romney can win big this fall, and if he can tote along a Republican senator and a few more congressmen, who can come to the 1968 GOP convention with better credentials?

Curiously, the Democrats appear to be aiding the Romney buildup.

Their bigger names avoided the gubernatorial race, with former Gov. G. Mennen "Soapy" Williams and Detroit Mayor Jerome P. Cavanagh fighting it out in the senatorial primaries.

The unenviable chore of tackling Romney was left to Zoltan Ferency, Democratic state chairman who has hacked his way up through the party jungles.

Anyone who travels with presidential possibilities is always surprised at the diversity of opinion in which they are held? But it is almost shocking that Romney — who from afar appears so bland — can arouse the fiercest emotions of all.

SAID FORMIDABLE

A Republican who has worked closely with Romney says:

"Of the 15 to 20 people who are presently situated to be potential presidential candidates — on either side — he's head and shoulders above the others.

"You've got to have a guy that's a little larger than life. You need leadership to take the people where they ought to go, plus the ability to make decisions to take them there.

"In this Romney has it in spades."

Now turn to a Democrat who knows the governor well:

"We had an argument shortly after he took office. A change came over him that was frightening. His knuckles went white. He lost control of himself. There's something in this man's makeup that gives him the knowledge that he is doing right and that those who oppose him are the apostles of the devil.

"I actually believe he feels he's divinely ordained.

"But I don't think he has it. I really don't. I just don't think this man should ever become president. He's very, very strange. He's unique in American politics."

OTHER SENTIMENTS

Naturally most sentiments fall somewhere in between.

Rep. Gerald R. Ford of Grand Rapids, Mich., the Republican leader in the House of Representatives and a long shot for a place on the national ticket, says of Romney:

"His biggest assets — and they would make him look particularly good against Johnson — are that he looks strong, clean cut and well preserved, does lead the good life, and he has been successful in business and in politics."

Rep. William S. Broomfield, R-Mich., who is Romney's congressman, says: "He's one of the greatest campaigners I ever saw. He electrifies people. You can feel it."

As Michigan's governor, rather than, say, one of its senators, Romney can indulge in homilies and pretty well avoid specific national issues.

LONG TIME SPEECH

One Romney expert, Dr. D. Duane Angel, now at the University of Delawere, says Romney has been making the same speech for 10 years.

Angel's dissertation for a doctor of philosophy degree was entitled, "The Campaign Speaking of George Romney." Its final sentence: "Campaign oratory does not show Romney at his best." And Angel is busy on a book, "The Political George Romney."

Angel, 26, a speech professor who hopes to go into politics for himself, thinks Romney does fine on inspirational talks, but he gives him poor marks on prepared texts.

"He doesn't read speeches very well anyway," Angel says.

"But I think Romney is a word artist. He invented the words, 'compact car.' The small car means you're cheap while the compact car means you're thrifty. When he proposed a Michigan state income tax, Romney spoke of fiscal reform. And he said in 1964, 'I accept but do not endorse Goldwater.' What does that mean? I don't know, but the people bought it."

However much friend and foe disagree on the quality of Romney's leadership, they unite in declaring that he fits none of the familiar political molds.

INSPIRATIONAL SPEAKER

Mrs. Romney who is quite an inspirational speaker herself and who often travels with her husband, was saying:

"I never thought he'd make a politician. He has no use for small talk. He wants to get into a meeting and get out. After all that church work, he still feels that way. But people came to us and said 'We can do the job, but we can't get elected. Now you can get elected.'"

Romney has a slightly altered version: "I have been involved with people all my life. This was true in business. I'm not inclined to sit around and gab without some point to it. I am inclined to be frank and blunt at times." Short laugh. "I just let the chips fall."

Except maybe for bowling, golf is the most sociable of sports, played for companionship or business contracts. Yet Romney prefers to play by himself, usually nine holes around dawn.

There's a mysterious quality in Romney that makes some persons uncomfortable in his presence.

But why?

Is it his missionary zeal? Is it his persistent salesmanship, which tends to be overpowering even in an interview: Or is it merely that his exemplary habits make others feel guilty?

"I know women who smoke like chimneys who wouldn't dare smoke in front of George Romney," Mrs. Merritt W. (Elly) Peterson, Republican state chairwoman, has said. "I've seen people drop their drinks and hide them. I've never met anybody like him."

Yet Robert McIntosh, director of the Michigan Commerce Department, says those who shrink to the defensive are wrong.

Questions Still Unanswered About Attacks On Destroyers In Gulf Of Tonkin

By BOB HORTON

WASHINGTON (Ap) — Two years ago next Tuesday there began a week of crisis that marked a turning point in the Viet Nam war.

The setting: the Gulf of Tonkin, a long, rather shallow arm of the South China Sea, curving like a sea horse along the North and South Vietnamese coasts.

In that fateful week — actually eight days:

— North Viet Nam challenged the United States openly for the first time, attacking U. S. warships.

— The United States retaliated with its first attack on a Communist country since Korea — a carefully defined bombarding of North Vietnamese patrol boats and their shore bases.

CONGRESSIONAL SUPPORT

— Congress gave formal, almost unanimous support to President Johnson, who authorized the retaliation. The support was in the form of a resolution Johnson has cited ever since as a legal basis for U. S. operations in the war.

Before the week ended, Johnson was telling the world the story of military confrontation and response in simple fashion:

"On Aug. 2 the United States destroyer Maddox was attacked on the high seas in the Gulf of Tonkin by hostile vessels of the government of North Viet Nam.

"On Aug. 4, that attack was repeated in those same waters against two United States destroyers. The attacks were unprovoked. The attacks have been answered."

That answer was the U. S. strike at North Vietnamese bases — a strike that was a forerunner to the expanded air war on the Communist country right up to the present.

But some questions remained unanswered.

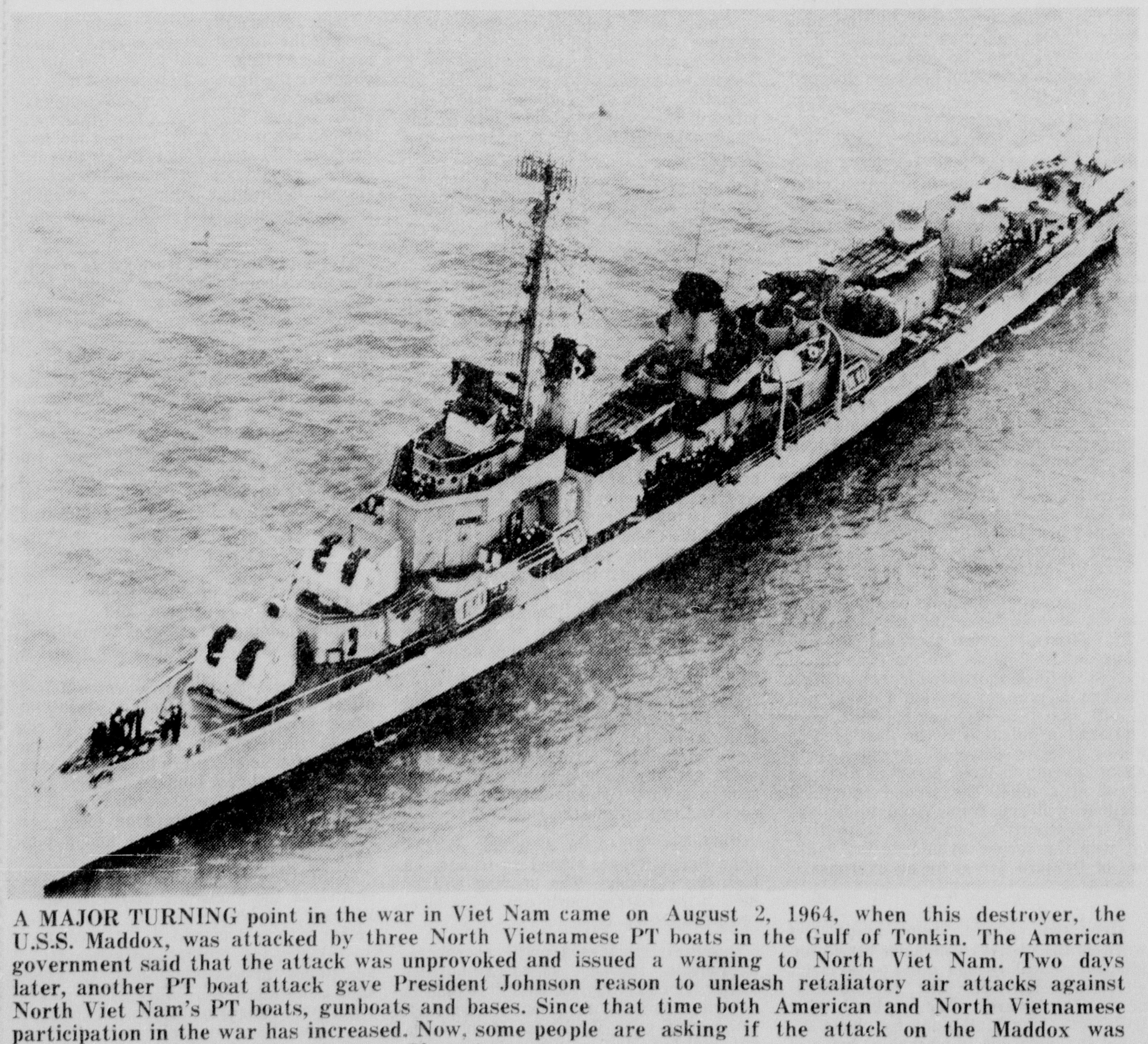

A MAJOR TURNING point in the war in Viet Nam came on August 2, 1964, when this destroyer, the U.S.S. Maddox, was attacked by three North Vietnamese PT boats in the Gulf of Tonkin. The American government said that the attack was unprovoked and issued a warning to North Viet Nam. Two days later, another PT boat attack gave President Johnson reason to unleash retaliatory air attacks against North Viet Nam's PT boats, gunboats and bases. Since that time both American and North Vietnamese participation in the war has increased. Now, some people are asking if the attack on the Maddox was really unprovoked. (AP Newsfeatures Photos)

Why would North Viet Nam, with its puny navy, try to tangle with the biggest sea power in the world? Were the attacks systematically planned? Were they really unprovoked?

Public information about the Gulf of Tonkin naval battle is based primarily on details provided at the time by Secretary of Defense Robert S. McNamara.

"I can't explain them," the defense chief said. "They were unprovoked."

But as recently as a few weeks ago, Sen. Milwad L. Simpson, R-Wyo., wasn't sure he had heard the full story. He asked for release of full details on Tonkin, including a chronological account of the torpedo boat-destroyer encounter.

Simpson was provided a secret transcript of Senate testimony by John T. McNaughton, assistant secretary of defense.

After studying the transcript, however, Simpson said he found so many deletions that many questions remained unanswered.

INCLINED TO ACCEPT

The Wyoming Republican said he was inclined to accept the administration's version of Tonkin although, "I will certainly acknowledge that utter candor is not a hallmark of this administration."

Here is the administration account of the gulf incident as supplied by McNamara that week in news conference and in testimony before the Senate Foreign Relations and Armed Services Committees:

The incidents began, McNamara said, when the USS Maddox, on a routine patrol in international waters of the gulf, was stalked for two hours Aug. 2, 1964, by three torpedo boats.

Suddenly the PT boats closed at high speed. At 3:08 p.m. the Maddox was attacked; two of the PT boats closed to 5,000 yards and fired one torpedo each. The Maddox veered; the torpedoes passed 100 to 200 yards away.

JETS TO SCENE

As the Maddox fired at the enemy craft with her five-inch guns, the carrier Ticonderoga, in the same general area, directed four Crusader jets, already airborne, to the scene.

At 3:21 p.m. the Maddox scored a direct hit on one boat, which managed to drop a third torpedo that apparently failed to run. The jets damaged the other two boats with rockets and cannon fire.

Eight minutes later the battle subsided and the aircraft escorted the Maddox southward on its patrol course.

By now the word has flashed to Washington and in a crisis atmosphere in the hours that followed, President Johnson decided to make certain U.S. determination was known. He made public instructions issued to the Navy regarding future patrols and engagement with enemy craft.

The patrols were to continue on a double basis — two destroyers — provided with air power and assigned not only to attack but destroy any force that attacked them in international waters.

WARNING UNHEEDED

The warning apparently was ignored, if received by, North Viet Nam. Or as McNamara put it: "Our hopes, that the firm defense action taken in response to the first attack and the protest to Hanoi would end the matter, were short-lived."

On Aug. 4 the Maddox, accompanied now by the USS Joy about 65 miles off North Viet Nam, reported radar contact with unidentified surface craft and three unidentified planes. The planes vanished, but an hour later both destroyers reported they were under continuous torpedo attacks — and firing back.

"Within the next hour," McNamara related, "the destroyers relayed messages stating that they had avoided a number of torpedoes, that they had been under repeated attack and that they had sunk two of the attacking craft."

By midnight, however, "even though many torpedoes had been fired at them," the destroyers suffered no hits or casualties, McNamara said. The Joy also reported being illuminated by enemy searchlights and fired upon by automatic weapons. At 1:30 a.m. the naval fight was over.

U. S. LAUNCHES STRIKE

With the commander in chief calling the shots, the United States launched a precise strike the next day against North Vietnamese PT and gunboats, their bases and support facilities.

For the President said, "aggression — deliberate, willful and systematic aggression — has unmasked its face to the entire world."

On Aug. 10, eight days after the initial attack, the Senate and House overwhelmingly passed a joint resolution supporting the President and authorizing him to "take all necessary measures to repel any armed attack against the forces of the United States and to prevent further aggression.

Sen. Wayne Morse, D-Ore., angrily dissented, calling the resolution a "pre-dated declaration of war."

Morse was joined by Sen. Ernest Gruening, D-Alaska, who declared "All Viet Nam is not worth the life of a single American boy."

Some administration critics were pointedly noting that incidents have been used in the past as pretexts to wage war, and questioned whether the United States should move boldly on a new policy on the basis of two seemingly isolated encounters that left the U.S. Navy unscathed.

Could the first Communist attack have been a mistake?

"I don't know that they were premeditated," said Adm. R. B. Moore, commander of the 7th Fleet Task Force 77, who was at the scene. "That would be speculation." But the admiral added he did not think they were accidental.

Deputy Secretary of Defense Cyrus Vance was telling newsmen at about the same time that the United States did not respond to the first attack "because we assumed that perhaps the attack was brought about by mistake."

RETALIATION

However, Vance said, "when the second attack occurred, it was quite clear that there was no mistake and therefore we retaliated against the mainland."

Was there some provocation, by someone, which led to the Communist challenge?

Assistant Secretary of State William P. Bundy said the North Vietnamese claimed that South Viet Nam landed a guerrilla force on two Communist islands off North Viet Nam's coast July 31.

"However, the key point here is that even if such an attack took place, our destroyer had no part whatsoever in any such action, and was a very substantial distance away at the time, at least 60 miles away from the two islands in question, and steaming in another direction," Bundy said in a televised interview."

Justified or not, the Tonkin incident accelerated American participation in Viet Nam.

Before August, Gen. William C. Westmoreland had been given approval to receive several thousand more men to augment the 23,000 American advisers in the country.

Now, in the aftermath of Tonkin, additional forces were ordered in as a precaution for whatever action Communist China or the Soviet Union might take in support of the Hanoi regime. Interceptors and fighter-bomber aircraft flew into Viet Nam, other aircraft into Thailand. An antisubmarine force was deployed in the South China Sea, and Army and Marine forces were alerted for movement.

Except for a September scare, in which apparently two high-speed craft threatened another destroyer patrol — there was no enemy fire — nothing happened.

Nothing, that is, on sea.

On land the Communists were stepping up infiltration and terrorism, and McNamara soon was to be haunted by a 1963 prediction that "the major part of the U.S. military task can be completed by the end of 1965."

WAR INCREASES

In February, after heavy Viet Cong attacks on the Bien Hoa air base, an American officer's billet in Saigon and at U.S. installations at Pleiku and Qui Nhon, the United States launched the first of the sustained air attacks on Communist staging areas in North Viet Nam.

A few days later, U.S. jets began pounding Viet Cong concentrations in South Viet Nam.

It marked a further retreat from what once had been a U.S. "advisory" role in Viet Nam.

On Feb. 24 the State Department broke an official silence with terse confirmation of the bombing in the South.

"This is consistent with the congressional resolution approved and supporting the determination of the President as commander in chief to prevent any further aggression, and is in accordance with the government's stated policy of continuing action that is appropriate, fitting and measured," the department said.

Periodically citing the Aug. 10, 1964, resolution, the President, with the advice of the defense chief and top military officials, continued the manpower buildup.

From 23,000 at the end of 1964, the total American commitment rose to 51,000 by the summer of 1965, doubled to 100,000 by September 1965 and doubled yet again to 200,000 by early 1966.

The latest count: 267,000, with 285,000 the planned level before fall and a reported 400,000 total by the end of 1966.

North Viet Nam, meanwhile, continues to send men into South Viet Nam at a rate of 4,500 a month, McNamara said. The infiltration rate is expected to continue.

"If it does," McNamara said a few weeks ago, "I would expect we would increase our forces."

GLEEM
Tooth Paste
59c

Head and Shoulders
Shampoo
Tube 75c

Dowdy And Thompson Grocery
501 Washington West Monroe, La.

GLEEM
Tooth Paste
59c

Head and Shoulders
Shampoo
Tube 75c

E & P STORE
1301 Natchitoches, West Monroe, La.

GLEEM
Tooth Paste
59c

Head and Shoulders
Shampoo
Tube 75c

GENTRY'S DIXIE DANDY
Foot of Old Bridge, West Monroe, La.

GLEEM
Tooth Paste
59c

Head and Shoulders
Shampoo
Tube 75c

GREENACRES SUPERETTE
Hwy. 165 South, Monroe, La.

GLEEM
Tooth Paste 59c

HEAD and SHOULDERS
SHAMPOO Tube 75c

HENSLEY'S SUPER MARKET
100 South Third St. Monroe, La.

GLEEM
Tooth Paste 59c

HEAD and SHOULDERS
SHAMPOO Tube 75c

HOGAN'S
North 6th at Washington Winnsboro Rd. at South 7th

GLEEM
Tooth Paste
59c

Head and Shoulders
Shampoo
Tube 75c

JITNEY JUNIOR
White's Ferry Road, West Monroe, La.

GLEEM
Tooth Paste
59c

Head and Shoulders
Shampoo
Tube 75c

Josephine's Super Mkt.
711 South 8th St., Monroe, La.

GLEEM
Tooth Paste
59c

Head and Shoulders
Shampoo
Tube 75c

7-11 STORES
12 Locations to Serve You

GLEEM
Tooth Paste
59c

Head and Shoulders
Shampoo
Tube 75c

U-TOTE-IT
4334 DeSiard St., Monroe, La.

Lilt Pushbutton Permanent $2.60 And Lilt Milk Wave Permanent $2.29

Available at All These Fine Stores Serviced By
Rack Service, Inc.

GLEEM Tooth Paste 59c
Head and Shoulders Shampoo Tube 75c
Dowdy And Thompson Grocery
501 Washington West Monroe, La.

GLEEM Tooth Paste 59c
Head and Shoulders Shampoo Tube 75c
E & P STORE
1301 Natchitoches, West Monroe, La.

GLEEM Tooth Paste 59c
Head and Shoulders Shampoo Tube 75c
GENTRY'S DIXIE DANDY
Foot of Old Bridge, West Monroe, La.

GLEEM Tooth Paste 59c
Head and Shoulders Shampoo Tube 75c
GREENACRES SUPERETTE
Hwy. 165 South, Monroe, La.

GLEEM Tooth Paste 59c
HEAD and SHOULDERS SHAMPOO Tube 75c
HENSLEY'S SUPER MARKET
100 South Third St. Monroe, La.

GLEEM Tooth Paste 59c
HEAD and SHOULDERS SHAMPOO Tube 75c
HOGAN'S
North 6th at Washington Winnsboro Rd. at South 7th

GLEEM Tooth Paste 59c
Head and Shoulders Shampoo Tube 75c
JITNEY JUNIOR
White's Ferry Road, West Monroe, La.

GLEEM Tooth Paste 59c
Head and Shoulders Shampoo Tube 75c
Josephine's Super Mkt.
711 South 8th St., Monroe, La.

GLEEM Tooth Paste 59c
Head and Shoulders Shampoo Tube 75c
7-11 STORES
12 Locations to Serve You

GLEEM Tooth Paste 59c
Head and Shoulders Shampoo Tube 75c
U-TOTE-IT
4334 DeSiard St., Monroe, La.

Lilt Pushbutton Permanent $2.60 And Lilt Milk Wave Permanent $2.29
Available at All These Fine Stores Serviced By
Rack Service, Inc.

Weekly New York Stock Exchange Transactions

NEW YORK (AP)—Following is a record of selected stocks traded this week on the New York Stock Exchange, giving the individual sales for the week, the week's high, low and closing prices and the net change from last week's close.

—A— —B— —C— —DEF— —GHIJ— —KLMN— —OPQR— —STU— —VWXYZ—

[illegible]

Copyrighted by The Associated Press 1966

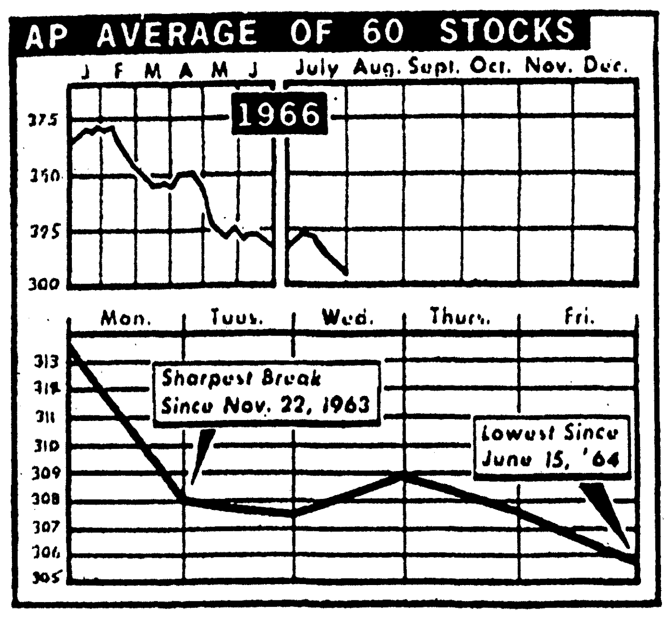

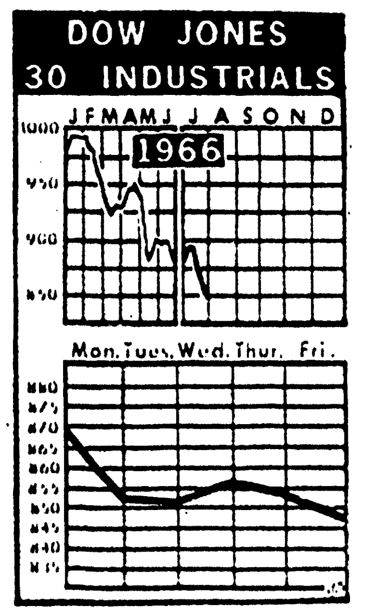

DECLINING FOR the third consecutive week, The Associated Press average of 60 stocks closed at 305.9, the lowest point since June 15, 1964. A week earlier the average stood at 313.6. The Dow Jones averages of 30 industrials closed at 847.38, dropping from 869.15 a week ago. (AP Wirephoto)

Excellent Report

Big 3 Automakers Not Among 'Earners'

NEW YORK (AP) — A flood of excellent second quarter earnings reports came out this week but earnings of the big three automakers weren't among them.

Oil companies, railroads and manufacturers reported record or near record profits.

This indicated that the economy, spurred by demands of the Viet Nam war, was rolling along at a good pace.

While some economic indicators have signified that the business boom has lost some of its zip, the profits picture was good as the business upturn approached its 66th straight month in August.

Among the companies reporting high second April-May-June profits were Bethlehem Steel, Boeing, Jersey Standard, Shell Oil, New York Central Railroad, Gulf Oil and Pennsylvania Railroad.

But the picture was not so good for the automakers, which have seen domestic sales declining from the record 1965 level.

Here is how the big three fared in the second quarter:

General Motors	1966	1965
Net	$546,035,382	638,460,046
A share	$1.90	2.23
Sales	$5,501,643,726	5,657,497,124
Ford		
Net	$216,900,000	237,300,000
A share	$1.97	2.14
Sales	$3,311,900,000	3,085,600,000
Chrysler		
Net	$54,400,000	61,800,000
A share	$1.20	1.47
Sales	$1,430,000,000	1,370,000,000

Chrysler attributed the decline in domestic sales of passenger cars to tightness of credit, higher interest rates, acceleration of tax payments and a boost in the auto excise taxes.

None of the automakers mentioned the auto safety issue as a contributing factor.

Despite the downturn, 1966 looms as the second best auto sales year in history.

"While the market for automobiles in the second quarter showed some decline from last year's peak level, the outlook remains favorable," said Frederic C. Donner and James M. Roche, chairman and president, respectively, of General Motors.

"The economy continues strong, consumer income is rising and unemployment is at a very low level. Used car prices are firm. The long-term growth factors — the increases in population and multiple-car families, the trend to suburban living and the growth in the replacement market — continue to be favorable."

Another giant of industry, U.S. Steel Corp., also found its earnings lower in the second quarter than a year earlier. Big steel earned $77,428,706, or $1.43 a share, on sales of $1,194,294,062, compared with $81,042,633, or $1.38 a share, on sales of $1,229,130,354 in the 1965 second quarter. The absence of a requirement for preferred stock boosted per share earnings this year.

The generally good earnings failed to inspire the stock market. On Monday the market suffered its worst setback since the assassination of President John F. Kennedy on Nov. 22, 1963. Brokers blamed the same factors that have contributed to the market's prolonged decline — tight money, weakness of the British pound and the Viet Nam war.

With production of 1966 model cars nearing an end, output this week slowed to an estimated 68,300 passenger cars. This compares with 103,465 last week and 147,093 a year ago.

Sales of U.S.-made passenger cars in the middle 10 days of July fell 5.3 per cent from a year earlier. However, total volume increased to 230,168 from 216,035 because there were nine selling days this year against eight a year ago.

Steel production declined last week for the fifth consecutive week, totaling 2,424,000 tons against 2,469,000 tons the previous week.

Orders for new machine tools rose sharply in June, with defense buying for Viet Nam apparently supplying at least a portion of the push. Bookings totaled $177.5 million, compared with $158.8 million in May and $134.5 million in June 1965.

Man Shot To Death In Yard

EVANGELINE, La. (AP) — Clifford Patin, 67, was shot to death late Friday night in the front yard of his home here, and a 55-year-old man was being held pending the outcome of a coroner's inquest this morning.

Harold J. Sabatier, Jefferson Davis Parish coroner, said Patin was shot at close range in the abdomen by a shotgun. He said Patin died a few minutes after being taken by ambulance to the Jennings American Legion hospital in neighboring Jefferson Davis Parish.

20 Most Active

NEW YORK (AP) Week's twenty most active stocks

1966 High	1966 Low		Week's Sales	High	Low	Close	Net Chg.
30⅝	17⅛	Sperry Rand	766,850	30¼	27¼	28⅝	— 1⅝
82¼	59	Boeing	393,600	67	59	60⅛	— 6⅛
85⅛	49¼	Burroughs	342,400	84½	77¼	82¼	— 2⅜
91⅞	47¼	SCM Corp	337,700	73	65⅝	65⅞	— 6½
29	23⅜	Unit Util	282,100	25¼	23⅜	24⅛	— ⅛
61⅛	37½	Chrysler	279,200	39	37½	37⅝	— 1¼
62¼	46⅛	RCA	260,900	48½	46⅛	47⅞	— ¼
55⅛	32⅝	Gen Instrum	257,100	54⅝	48	50½	— 4¼
79⅜	47½	Pan Am	241,800	68⅝	64⅛	67¾	
101	57¾	Trans W Air	241,800	89	83⅝	87⅝	— ⅝
164½	108⅛	Polaroid	240,500	163	150⅜	156	— 7¼
63½	52⅛	Am Tel & Tel	235,900	54⅞	54	54¼	— ⅜
3¼	1¼	Benguet	233,500	3⅛	2¾	3	— ⅛
216¼	127¼	Fairch Cam	213,300	187	171	173	— 14⅛
74¾	55⅝	Unit Airlin	210,700	65⅛	60½	64¼	+ ½
133	87	Teledyne Inc	208,000	113¼	96¼	98¾	— 14¾
108¼	80	Gen Mot	204,400	81⅞	80¼	80¾	— 1⅛
152	75	KLM Airlin	195,400	144½	132⅝	136¼	— 10⅝
66¼	46⅝	Reyyn Met	191,900	51⅜	46⅜	46⅝	— 5⅛
11⅞	6⅞	Gt West Fin	186,500	7⅞	6¾	7½	+ ½

American Leaders

NEW YORK (AP) Week's ten American leaders.

1966 High	1966 Low		Week's Sales	High	Low	Close	Net Chg.
124¼	73¼	Syntex	369,600	81½	73¼	73⅞	3⅝
3	1⅞	Goldfield	282,200	2⅞	2⅜	2¾	⅛
20	6¼	Fotochrome	242,400	10⅛	6¼	8⅛	2⅝
67⅛	42⅛	Westec Cp	216,200	61	51⅛	58	
120	68	Nat Video	203,300	81	72½	76¼	3⅝
82½	36½	TWA wt	181,300	68½	62⅛	66⅞	1⅝
11¼	7⅜	Sperry R wt	146,500	10⅞	9½	10	⅞
29⅞	13¼	Sbd W Air	129,500	26¾	23⅞	25⅞	⅞
8⅞	4¼	Dynalectron	116,800	5¼	4¼	4⅞	1
4¼	2¾	Fed Resrch	116,400	4⅝	4⅛	4½	⅛

Weekly American

NEW YORK (AP) — Following is a record of selected stocks traded this week on the American Stock Exchange, giving the individual sales for the week, the week's high, low and closing prices and the net change from last week's close.

	Sales (hds.)	High	Low	Close	Net Chg.
Gen Devel	855	5⅞	4⅞	5⅜	— ½
Gen Plywd 1t	227	17¾	16⅛	16¼	— 1⅜
Giant Yel 60a	402	13⅝	12¾	13⅛	— ½
[illegible]					

Stock Mart Has Doleful Performance

NEW YORK (AP)—The stock market last week put on a doleful performance, repeatedly sinking to new lows for the year. Trading was somewhat more active.

Volume totaled 31,590,390 shares compared with 29,390,910 the previous week.

"We're no longer talking about 'a summer rally,'" said one analysts as trading for the month of July ended.

The Dow Jones industrial average had taken a thumping loss of 21.77 at 847.38.

The week saw the smashing of a narrow trading range which had existed since May 17 when the Dow industrials sank to their previous 1966 low of 864.14. Until last week, the average had fluctuated between that low, or slightly above it, to the neighborhood of 900 in the Dow. Market technicians predicted sooner or later either the "floor" or the "ceiling" of this trading band would be broken and that would determine the next trend.

From the chartist's viewpoint, the present outlook is for another test of a "support" area between 832 and 840 in the Dow industrials — roughly corresponding to the lows of 1965. Whether the list would hold there was anyone's guess.

The Associated Press average of 60 stocks last week sank 7.7 to a new 1966 low of 305.9. It was the worst weekly loss since May 14 when it sank 10.7.

Of 1,560 issues traded on the New York Stock Exchange, 1,170 fell and 273 rose.

The "money squeeze" was cited as one of the biggest factors in the slump. This was underlined Wednesday by the U.S. Treasury's offer to pay 5¼ per cent interest, highest interest rate in 45 years.

Prices on the bond market generally were unchanged.

Business Briefs

DIVIDENDS

MINNEAPOLIS, Minn. (Special) — The board of directors of Bemis Company, Inc., declared the regular quarterly dividend of 35 cents per share on the common stock, payable September 1, 1966, to stockholders of record at the close of business August 12, 1966. This reflects the 40 per cent increase in dividend rate which was approved by the Bemis board of directors in April.

CRUDE OIL

Rock Island Oil and Refining Co., Inc., Whichita, Kans., has acquired the crude oil purchasing and marketing facilities of Madisonville Terminal Corporation of Baton Rouge. A joint announcement of the purchase was made recently by Rock Island's president, Fred C. Koch, and Dick H. Hearin, president of MATCO.

Rock Island was founded in 1919 and is one of the nation's largest independent purchasers of crude oil. The company is the second largest purchaser of crude oil in Oklahoma and presently operates throughout the Mid-Continent and Rocky Mountain states. This acquisition introduces Rock Island to its first crude oil purchasing in the state of Louisiana.

1ST HALF EARNING

A first-half earnings increase of 18 per cent and the establishment of an all - time monthly sales record were reported Monday by Royal Crown Cola Co.

William E. Uzzell, president of record were reported Monday the Columbus - headquartered soft drink company, said earnings in the first six months of 1966 rose to $2,820,075, or 76 per cents per share, as compared with restated earnings of $2,39,286, or 65 cents per share for the corresponding period in 1965.

MODERN MILL

PORTLAND, Ore. (Special) — On a 96-acre Savannah river tract just purchased, Georgia-Pacific corporation will build a modern hardwood lumber mill. The site was formerly occupied by Savannah River Lumber corporation at Port Wentworth. The natural resources company said the operation will eventually require up to 75 employees, 55 of them in the mill proper. The estimated annual capacity is 12,000,000 board feet of Southern hardwoods with production to start late this year.

8 Wells Completed In Monroe District

This week's number of completed wells was cut in half in the Monroe Oil and Gas District, as only eight wells were finished, compared with last week's 16, according to the weekly report issued by Duncan S. Cook, district director.

The field report for the week ending July 28, showed one well, Little Creek Field in LaSalle Parish, was recompleted.

The report showed 129 locations, with 57 active, 70 inactive, 16 abandoned and one expired well(s).

The new permits filed for new locations were in Catahoula, 5; Concordia, 4; Grant, 3; LaSalle, 13; Morehouse, 1; Rapides, 3; Richland, 1; Tensas, 2; Union, 1.

ACTIVE

CATAHOULA PARISH, Wildcat Field, Barnwell-Wenk: Paul Mitchell, loc in sec 26-8-7E, No A-3, drilling 5050'.

Long Branch Field, Humble Oil & Refg: Hum-Walker-T.D., loc in sec 1-5-5E, No 7, drilling 900'.

Parker Lake Field, J. Mears Oil Co Inc: MIN SU 10; Hunt-Paul-State, loc in sec 20-5-7E, No 1, drilling 6498'.

Pool Lake Field, W.S. Moses-Hughes & New Oil Co: Fisher Lbr Co, loc in sec 16-8-7E, No 1, drilling 4490'.

CONCORDIA PARISH, Wildcat Field, Hurley Petr Corp: Magee-Evans, loc in sec 14-5-8E, No 1, drilling 210'.

Wildcat Field, Midroc Oil Corp: Fisher Lbr Co, loc in sec 23-6-8E, No C-1, drilling 2110'.

Wildcat Field, Wenk Drlg Co: C. C. Rabb Jr etal, loc in sec 36-6-7E, No 1, drilling 300'.

Wildcat Field, Dalton J. Woods etal, Quinn, loc in sec 32-5-7E, No 1, drilling 5869'.

Bougere (North) Field, Hughes & New-D. Braswell: Ashland, loc in sec 38-4-9E, No 12, drilling 6700'.

Lake St. John Field, Chevron Oil Co: L. R. Alwood, loc in sec 8-9-10E, No. 11, drilling 5175'.

FRANKLIN PARISH, Wildcat Field, Murphy-Sun, J. E. Holt "D", loc in sec 21-16-8E, No. 34, drilling 4140'.

LA SALLE PARISH, Catahoula Lake (West) Field, Siesta O&E Co Inc: Hailey, loc in sec 35-7-3E, No A-1, drilling 4350'.

Little Creek Field, J. Mears Oil Co [illegible]

[illegible]

NEW LOCATIONS

[illegible]

Mutual Funds

NEW YORK (AP) — Weekly Investing Companies giving the high, low and closing bid prices for the week with last weeks closing bid price. All quotations, supplied by the National Association of Securities Dealers, Inc., reflect prices at which securities could have been sold.

	High	Low	Close	Prev. Close
Aberdeen Fd	2.81	2.79	2.79	2.85
Advisers Fd	8.39	8.26	8.26	8.44
Affiliated Fd	8.57	8.52	8.53	8.71
Am Bus Shrs	3.94	3.93	3.93	3.97
Am Grwth Fd	7.19	7.17	7.17	7.22
Am Investors	32.76	32.35	32.76	34.18
Am Mutual Fd	9.97	9.94	9.94	10.11
Amer Pac	6.93	6.82	6.93	6.82
Assoc Fd Trust	1.60	1.58	1.58	1.61
Assn Invest Fd	6.67	6.63	6.64	6.77
[illegible]				

Markets In Review

What Market Did

[illegible]

Traded Issues

[illegible]

Dow-Jones Averages

[illegible]

Standard And Poor

[illegible]

N. Y. Stock Sales

[illegible]

American Sales

[illegible]

American Bonds

[illegible]

Weekly Sales

[illegible]

Mississippi Views Two Wildcatters

By THE ASSOCIATED PRESS

Two wildcat wells in Wayne and Smith counties are being closely watched for possible developments with both operators reported logging oil shows of undetermined commercial worth.

Pan American Petroleum Corp. is drilling below 12,000 feet in its No. 1 [illegible] sec. [illegible] 8W with reports that oil shows have been logged below 11,500 feet. The venture is scheduled to be drilled to 14,700 feet with operators releasing no information on the well. The important well is located approximately 11 miles southwest of Waynesboro.

In Smith County, Shell Oil Co. & R. Merrill Harris & Associates are reported to have run electrical log to 15,800 feet in their closely watched No. 1 James sec. 5-1N-9E located approximately four miles south of Sylvarena.

It is reported that the wildcat has logged numerical oil shows from 13,400 feet to below 15,000 feet with operators releasing no information on the well. Contract depth is 17,100 feet to test the Smackover lime formation with the reported shows being in the cotton valley zone. This zone produces in the fabulous Bay Springs Field located approximately nine miles northeast of the Wildcat.

Also in Smith County, Pan American is attempting to free stuck drill pipe at its deep wildcat the USA-Barnes No. 1, sec. 24-4N-6E with the depth at 17,881 feet. Operators are releasing no information on the well with reports that high pressure gas were logged near present depth. The venture is located in the northwestern part of the county near Trenton.

In Scott County, Pan American has abandoned its Miles No. 1, sec. 20-5N-7E located near Pulaski. It is reported that the venture encountered salt at approximately 14,650 feet with no shows logged.

In Madison County, C. C. Murray Jr., is drilling below 10,300 feet in his wildcat the Davis No. 1, sec. 9-11N-3E, a 12,000 foot Smackover lime test located in the Pickens area.

Phillips Petroleum Co. has set liner to 18,450 feet in its deep Simpson County wildcat the Zellerbach No. B-1, sec. 25-1N-3E located near Pinola. The venture is scheduled to be drilled to 20,500 feet and had reached a depth of 19,448 feet before a drill pipe became stuck.

Three wildcat wells are drilling in Jasper County. Barnwell drilling Co. is below 10,400 feet in its No. 1, Waites sec. 24-2N-10E located approximately two miles north of the producing limits of the Bay Springs Field. Skelly Oil is below 6,300 fete in its No. 1 Coy sec. 31-3N-11E located six miles northeast of Bay Springs, and Southwest Gas Producing Co. is below 10,300 feet in its No. 1 Richardson sec. 10-2N-11E located nine miles northeast of Bay Springs.

Weekly New York Stock Exchange Transactions

NEW YORK (AP)—Following is a record of selected stocks traded this week on the New York Stock Exchange, giving the individual sales for the week, the week's high, low and closing prices and the net change from last week's close.

Stock	Sales (hds.)	High	Low	Close	Net Chg.
[illegible]	[illegible]	[illegible]	[illegible]	[illegible]	[illegible]

—A— —B— —C— —DEF— —GHIJ— —KLMN— —OPQR— —STU— —VWXYZ—

Copyright by The Associated Press 1966

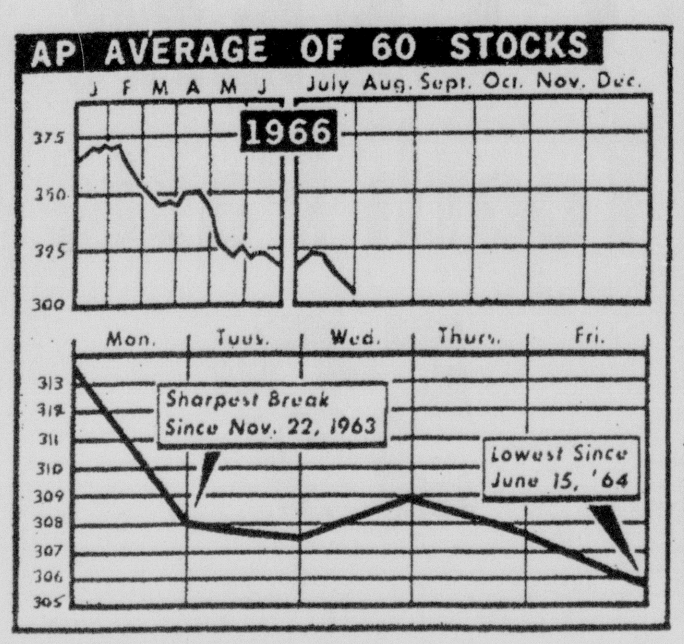

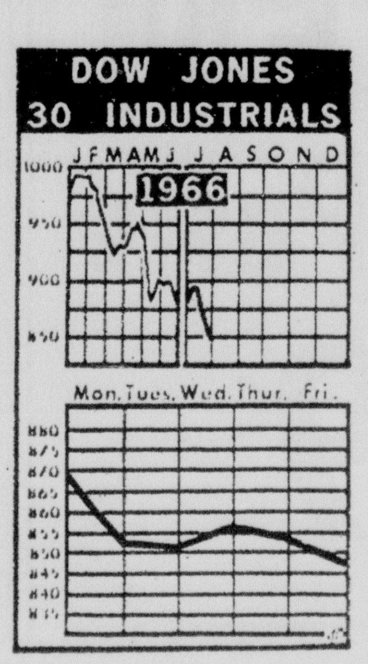

DECLINING FOR the third consecutive week, The Associated Press average of 60 stocks closed at 305.9, the lowest point since June 15, 1964. A week earlier the average stood at 313.6. The Dow Jones averages of 30 industrials closed at 847.38, dropping from 869.15 a week ago. (AP Wirephoto)

Excellent Report

Big 3 Automakers Not Among 'Earners'

NEW YORK (AP) — A flood of excellent second quarter earnings reports came out this week but earnings of the big three automakers weren't among them.

Oil companies, railroads and manufacturers reported record or near record profits.

This indicated that the economy, spurred by demands of the Viet Nam war, was rolling along at a good pace.

While some economic indicators have signified that the business boom has lost some of its zip, the profits picture was good as the business upturn approached its 66th straight month in August.

Among the companies reporting high second April-May-June profits were Bethlehem Steel, Boeing, Jersey Standard, Shell Oil, New York Central Railroad, Gulf Oil and Pennsylvania Railroad.

But the picture was not so good for the automakers, which have seen domestic sales declining from the record 1965 level.

Here is how the big three fared in the second quarter:

	1966	1965
General Motors		
Net	$546,035,382	638,460,046
A share	$1.90	2.23
Sales	$5,501,643,726	5,657,497,124
Ford		
Net	$216,900,000	237,300,000
A share	$1.97	2.14
Sales	$3,311,900,000	3,085,600,000
Chrysler		
Net	$54,400,000	61,800,000
A share	$1.20	1.47
Sales	$1,430,000,000	1,370,000,000

Chrysler attributed the decline in domestic sales of passenger cars to tightness of credit, higher interest rates, acceleration of tax payments and a boost in the auto excise taxes.

None of the automakers mentioned the auto safety issue as a contributing factor.

Despite the downturn, 1966 looms as the second best auto sales year in history.

"While the market for automobiles in the second quarter showed some decline from last year's peak level, the outlook remains favorable," said Frederic C. Donner and James M. Roche, chairman and president, respectively, of General Motors.

"The economy continues strong, consumer income is rising and unemployment is at a very low level. Used car prices are firm. The long-term growth factors — the increases in population and multiple-car families, the trend to suburban living and the growth in the replacement market — continue to be favorable."

Another giant of industry, U.S. Steel Corp., also found its earnings lower in the second quarter than a year earlier. Big steel earned $77,428,706, or $1.43 a share, on sales of $1,194,294,062, compared with $81,042,633, or $1.38 a share, on sales of $1,229,130,354 in the 1965 second quarter. The absence of a requirement for preferred stock boosted per share earnings this year.

The generally good earnings failed to inspire the stock market. On Monday the market suffered its worst setback since the assassination of President John F. Kennedy on Nov. 22, 1963. Brokers blamed the same factors that have contributed to the market's prolonged decline — tight money, weakness of the British pound and the Viet Nam war.

With production of 1966 model cars nearing an end, output this week slowed to an estimated 68,300 passenger cars. This compares with 103,465 last week and 147,093 a year ago.

Sales of U.S.-made passenger cars in the middle 10 days of July fell 5.3 per cent from a year earlier. However, total volume increased to 230,168 from 216,035 because there were nine selling days this year against eight a year ago.

Steel production declined last week for the fifth consecutive week, totaling 2,424,000 tons against 2,469,000 tons the previous week.

Orders for new machine tools rose sharply in June, with defense buying for Viet Nam apparently supplying at least a portion of the push. Bookings totaled $177.5 million, compared with $158.8 million in May and $134.5 million in June 1965.

Man Shot To Death In Yard

EVANGELINE, La. (AP) — Clifford Patin, 67, was shot to death late Friday night in the front yard of his home here, and a 55-year-old man was being held pending the outcome of a coroner's inquest this morning.

Harold J. Sabatier, Jefferson Davis Parish coroner, said Patin was shot at close range in the abdomen by a shotgun. He said Patin died a few minutes after being taken by ambulance to the Jennings American Legion hospital in neighboring Jefferson Davis Parish.

Stock Mart Has Doleful Performance

NEW YORK (AP)—The stock market last week put on a doleful performance, repeatedly sinking to new lows for the year. Trading was somewhat more active.

Volume totaled 31,590,390 shares compared with 29,390,910 the previous week.

"We're no longer talking about 'a summer rally,'" said one analysts as trading for the month of July ended.

The Dow Jones industrial average had taken a thumping loss of 21.77 at 847.38.

The week saw the smashing of a narrow trading range which had existed since May 17 when the Dow industrials sank to their previous 1966 low of 864.14. Until last week, the average had fluctuated between that low, or slightly above it, to the neighborhood of 900 in the Dow. Market technicians predicted sooner or later either the "floor" or the "ceiling" of this trading band would be broken and that would determine the next trend.

From the chartist's viewpoint, the present outlook is for another test of a "support" area between 832 and 840 in the Dow industrials — roughly corresponding to the lows of 1965. Whether the list would hold there was anyone's guess.

The Associated Press average of 60 stocks last week sank 7.7 to a new 1966 low of 305.9. It was the worst weekly loss since May 14 when it sank 10.7.

Of 1,560 issues traded on the New York Stock Exchange, 1,170 fell and 273 rose.

The "money squeeze" was cited as one of the biggest factors in the slump. This was underlined Wednesday by the U.S. Treasury's offer to pay 5¼ per cent interest, highest interest rate in 45 years.

Prices on the bond market generally were unchanged.

Business Briefs

DIVIDENDS

MINNEAPOLIS, Minn. (Special) — The board of directors of Bemis Company, Inc., declared the regular quarterly dividend of 35 cents per share on the common stock, payable September 1, 1966, to stockholders of record at the close of business August 12, 1966. This reflects the 40 per cent increase in dividend rate which was approved by the Bemis board of directors in April.

CRUDE OIL

Rock Island Oil and Refining Co., Inc., Whichita, Kans., has acquired the crude oil purchasing and marketing facilities of Madisonville Terminal Corporation of Baton Rouge. A joint announcement of the purchase was made recently by Rock Island's president, Fred C. Koch, and Dick H. Hearin, president of MATCO.

Rock Island was founded in 1919 and is one of the nation's largest independent purchasers of crude oil. The company is the second largest purchaser of crude oil in Oklahoma and presently operates throughout the Mid-Continent and Rocky Mountain states. This acquisition introduces Rock Island to its first crude oil purchasing in the state of Louisiana.

1ST HALF EARNING

A first-half earnings increase of 18 per cent and the establishment of an all - time monthly sales record were reported Monday by Royal Crown Cola Co.

William E. Uzzell, president of record were reported Monday the Columbus - headquartered soft drink company, said earnings in the first six months of 1966 rose to $2,820,075, or 76 per cents per share, as compared with restated earnings of $2,39,286, or 65 cents per share for the corresponding period in 1965.

MODERN MILL

PORTLAND, Ore. (Special) — On a 96-acre Savannah river tract just purchased, Georgia-Pacific corporation will build a modern hardwood lumber mill. The site was formerly occupied by Savannah River Lumber corporation at Port Wentworth. The natural resources company said the operation will eventually require up to 75 employees, 55 of them in the mill proper. The estimated annual capacity is 12,000,000 board feet of Southern hardwoods with production to start late this year.

20 Most Active

NEW YORK (AP)—Week's twenty most active stocks.

1966 High	1966 Low		Week's Sales	High	Low	Close	Net Chg.
30⅝	17⅛	Sperry Rand	766,800	30¼	27¾	28⅝	—1⅝
82¼	59	Boeing	393,600	67	59	60⅜	—6⅛
85⅛	49¼	Burroughs	342,400	84½	77¼	82¼	—2⅜
91⅞	47¼	SCM Corp	337,700	73	65⅝	65⅞	—6½
29	23⅜	Unit Util	282,100	25¼	23⅜	24⅛	— ⅛
61⅜	37½	Chrysler	279,200	39	37½	37⅝	—1¼
62¼	46⅛	RCA	260,900	48½	46⅛	47⅞	— ¾
55⅛	32⅛	Gen Instrum	257,100	54⅜	48	50½	—4¼
79⅜	47½	Pan Am	241,800	68⅜	64⅛	67¾	
101	57¾	Trans W Air	241,800	89	83⅝	87⅜	— ⅝
164½	108⅛	Polaroid	240,500	163	150⅜	156	—7¾
63½	52⅛	Am Tel & Tel	235,900	54⅞	54	54¼	— ⅜
3¼	1¼	Benguet	233,500	3⅛	2¾	3	— ⅛
216¾	127¼	Fairch Cam	213,300	187	171	173	—14⅛
74¾	55⅝	Unit Airlin	210,700	65⅛	60½	64¼	+ ½
133	87	Teledyne Inc	208,000	113¼	96¼	98¾	—14¾
108¼	80	Gen Mot	204,400	81⅞	80¼	80¾	—1⅛
152	75	KLM Airlin	195,400	144½	132⅝	136¼	—10⅝
66¼	46⅝	Reyyn Met	191,900	51⅜	46⅝	46⅝	—5⅛
11⅞	6⅜	Gt West Fin	186,500	7⅞	6¾	7½	+ ½

American Leaders

NEW YORK (AP)—Week's ten American leaders.

1966 Low			Week's Sales	High	Low	Close	Net Chg.
124¾	73¼	Syntex	369,600	81½	73¾	73⅞	—3⅝
3	1⅞	Goldfield	282,200	2⅞	2⅜	2¾	— ⅛
20	6¼	Fotochrome	242,400	10⅛	6¼	8⅜	—2⅝
67⅛	42⅝	Westec Cp	216,200	61	5⅛	58	
120	68	Nat Video	203,300	81	72½	76¼	—3⅝
82½	36½	TWA wt	181,300	68½	62⅛	66⅞	—1⅝
11¼	7⅜	Sperry R wt	146,500	10⅞	9½	10	— ⅞
29⅞	13¾	Sbd W Air	129,500	26¾	23⅞	25⅞	— ⅞
8⅞	4¾	Dynalectron	116,800	5¾	4¾	4⅞	—1
4¾	2¾	Fed Resrch	116,400	4⅝	4⅛	4½	— ⅛

Weekly American

NEW YORK (AP) — Following is a record of selected stocks traded this week on the American Stock Exchange, giving the individual sales for the week, the week's high, low and closing prices and the net change from last week's close.

Stock	Sales (hds.)	High	Low	Close	Net Chg.
[illegible]	[illegible]	[illegible]	[illegible]	[illegible]	[illegible]

8 Wells Completed In Monroe District

This week's number of completed wells was cut in half in the Monroe Oil and Gas District, as only eight wells were finished, compared with last week's 16, according to the weekly report issued by Duncan S. Cook, district director.

The field report for the week ending July 28, showed one well, Little Creek Field in LaSalle Parish, was recompleted.

The report showed 129 locations, with 57 active, 70 inactive, 16 abandoned and one expired well(s).

The new permits filed for new locations were in Catahoula, 5; Concordia, 4; Grant, 3; LaSalle, 13; Morehouse, 1; Rapides, 3; Richland, 1; Tensas, 2; Union, 1.

ACTIVE

CATAHOULA PARISH, Wildcat Field, Barnwell-Wenk: Paul Mitchell, loc in sec 26-8-7E, No A-3, drilling 5050'.

Long Branch Field, Humble Oil & Refg: Hum-Walker-T.D., loc in sec 1-5-5E, No 7, drilling 900'.

Parker Lake Field, J. Mears Oil Co Inc: MIN SU 10; Hunt-Paul-State, loc in sec 20-5-7E, No 1, drilling 6498'.

Pool Lake Field, W.S. Moses-Hughes & New Oil Co: Fisher Lbr Co, loc in sec 16-8-7E, No 1, drilling 4490'.

CONCORDIA PARISH, Wildcat Field, Hurley Petr Corp: Magee-Evans, loc in sec 14-5-8E, No 1, drilling 210'.

Wildcat Field, Midroc Oil Corp: Fisher Lbr Co, loc in sec 23-6-8E, No C-1, drilling 2110'.

Wildcat Field, Wenk Drlg Co: C. C. Rabb Jr etal, loc in sec 36-6-7E, No 1, drilling 300'.

Wildcat Field, Dalton J. Woods etal: Quinn, loc in sec 32-5-7E, No 1, drilling 5869'.

Bougere (North) Field, Hughes & New-D. Braswell: Ashland, loc in sec 38-4-9E, No 12, drilling 6700'.

Lake St. John Field, Chevron Oill Co: L. R. Alwood, loc in sec 8-9-10E, No. 11, drilling 5175'.

FRANKLIN PARISH, Wildcat Field, Murphy-Sun: J. E. Holt "D", loc in sec 21-16-8E, No. 34, drilling 4140'.

LA SALLE PARISH, Catahoula Lake (West) Field, Siesta O&E Co Inc: Hailey, loc in sec 35-7-3E, No A-1, drilling 4350'.

Little Creek Field, J. Mears Oil Co Inc: Trem. Lbr Co, loc in sec 11-9-1E, No E-10, drilling 2510'.

Nebo Hemphill Field, Bodcaw Co: Bodcaw-Duke, loc in sec 21-7-3E, No 1, drilling 3800'.

Nebo Hemphill Field, Bodcaw Co: Bodcaw Fee, loc in sec 8-7-3E, No 82-LLS, drilling 3900'.

Nebo Hemphill Field, Bodcaw Co: Bodcaw Fee, loc in sec 5-7-3E, No 84-LLS, drilling 4300'.

Nebo Hemphill Field, Javelin Oil Co Inc-Buchanan & Pike: Netherland, loc in sec 38-7-3, No 1, drilling 4300'.

Nebo Hemphill Field, T. C. Morrow Oil Co: Bigner-Hudnall, loc in sec 13-7-3E, No 1, drilling 4507'.

Olla Field, E. P. Alexander etal: Trem. Lbr Co, loc in sec 10-9-2E, No 1, drilling 3005'.

Olla Field, E. P. Alexander etal: Trem. Lbr Co, loc in sec 34-10-2E, No. A-4, drilling 3006'.

Olla Field, Placid Oil Co: LaCent O&G Co, loc in sec 11-9-2E, No 111-A, drilling 3853'.

Olla Field, Placid Oil Co: LaCent O&G Co, loc in sec 5-9-3E, No 198, drilling 3000'.

Searcy (West Field, Bodcaw Co: Bodcaw Fee, loc in sec 16-8-2E, No 90-LLS, drilling 2000'.

Searcy (West) Field, Bodcaw Co: Bodcaw Fee, loc in sec 16-8-2E, No 98-LLS, drilling 2000'.

Searcy (West Field, Bodcaw Co: Bodcaw-Fee, loc in sec 16-8-2E, No 99-LLS, drilling 2000'.

Tullos Urania Field; E. P. Alexander etal: Trem. Lbr Co, loc in sec 30-10-2E, No D-4, drilling 1624'.

Tullos Urania Field, Glen D. Loe: Trem. Lbr Co, loc in sec 18-10-2E, No. K-15, drilling 1570.

Tullos Urania Field, W. J. Spears etal: Urania Lbr Co, loc in sec 19-10-2E, No C-1, drilling 1606'.

Tullos Urania Field, W. J. Spears etal: Urania Lbr Co, loc in sec 19-10-2E, NNo C-3, drilling 1000'.

Tullos Urania Field, W. J. Spears etal: Urania Lbr Co, loc in sec 19-10-2E, No I-1, drilling 1584'.

MOREHOUSE PARISH, Monroe Gas Field, Navarro Gas Prod Co: Ball, loc in sec 10-22-4E, No N-62, drilling 1986'.

Monroe Gas Field, Navarro Gas Prod Co: T. D. Fee, loc in sec 28-22-4E, No 29, drilling 2490'.

OUACHITA PARISH, Cheniere Field, Humble Oil & Refg Co: CV SU NN; O.C. White, loc in sec 30-17-1E, No 1, drilling 5300'.

RAPIDES PARISH, Big Island Field, Javelin Oil Co Inc: Huffman-Deville Ut, loc in sec 2-4-3E, No 1, drilling 5759'.

Big Island Field, T. C. Morrow Oil Co: Levee Board, loc in sec 10-4-3E, No 1, drilling 3200'.

Big Island Field, Union Prod Co & M. H. Marr: Eota Realty, loc in sec 1-4-3E, No 16, drilling 4465'.

North Big Island Field, David Crow: M. J. O'Neal, loc in sec 4-5-3E, No 1, drilling 5510'.

North Big Island Field, Crow-Gulf Coast Vent: O'Neal-Chevalier, loc in sec 10-5-3E, No 1, drilling 5601'.

RICHLAND PARISH, Dehlco Field, J. C. Wynne Jr: W. C. Crawford, loc in sec 5-16-7E, No 2, drilling 2470'.

TENSAS PARISH, Wildcat Field, Strata Petr Corp: Rives etal, loc in sec 7-11-11E, No 1, drilling 8350'.

NEW LOCATIONS

Catahoula W.C.: Bodcaw Co: Bodcaw Fee no 8-LCT—1980' FNL & FEL of sec 20-6N-6E-5800; Wilcox.

Catahoula W.C.: Hurley Petr Corp: Wm. Wiley Jr etal no 1-2310' S & 750' W of NE-c sec 20-4N-6E—6700', Wilcox.

Catahoula W.C.: McGold. & Watson Drlg Co: Womack Heirs etal no 2—1650' N & W of SE-c sec 35-9N-5E—4600', Wilcox.

Catahoula W.C.—S. Larto Lake: Eugene W. Tynes etal: La Delta Hdw Co no T-6—730' S & 590' E of NW-c sec 14-4N-5E—6500', Wilcox.

Catahoula W. C. — Utility: Bodcaw Fee no 9-LCT—625' FNL & 330' FWL of sec 16-7N-6E—2500' Sparat.

Concordia-W.C.: Sklar Prod Co Inc: Quinn no 21—330' FSL & FEL of SE-4 SW-4 of sec 34-5N-7E—6800', Wilcox.

Concordia-Fairview: Sinclair Oil & Gas Co: Sharp-St. Unit "A" — 2 — From NW-c sec 10, go NE'ly alg sec-L & its extns for 9488' th SE'ly at R-A for 762.36' to surf loc-th N.82 deg 40'19" for 750.3' to proposed BHL-Well is in sec 10-4-9E, 7150' Baker & Barksdale (Dual).

Concoridia-Lake Curry: Secan Oil Co: Conn no 1—330' FNL & 660' FWL of SW-4 SE-4 sec 22-4N-6E—6700', Wilcox.

Concordia-Roseland: Humble Oil & Refg Co: James-Bridwell no 13—From NE-c sec 25, go SW alg sec-L 2650' th NW'ly at R-A 330' to loc in sec 26-4N-9E—7200', Wilcox.

Concordia-North Shaw: J. Mears Oil Co: Karam no 11—1650' FNL & 2310' FEL of sec 53-3N-8E—7900' Wilcox.

Grant-Little Creek: Bodcaw Co: Bodcaw-Fee no 2-LST (2-LCT): 760' FNL & 660' FEL of NE-4 NE-4 sec 10-8N-1E—4500' Wilcox.

Grant-Tullos Urania: Nelson Oil Co: Swope no 6—100' FSL & 154' FEL of NW-5 SE-4 of sec 18-9N-1E—1630' Top Wilcox.

Grant-Tullos Urania: W. L. Rambo: Swope "D" — 1 — 171.4' FNL & 112.2' FWL of NW-2 SW-4 of sec 17-9N-1E—2000' Wilcox.

LaSalle-W. C.: H. L. Hunt: LaSalle Ph. School Bd no 2—660' FNL & 1980' FEL of sec 16-5N-4E—6000' All zones.

La Salle-W.C.: Hunt Oil Co: Humble-Ten. Delta no H-185—1980' FNL & FEL of sec 3-5N-4E—5600' All zones.

LaSalle-W.C.: Hunt Oil Co.: Humble-Ten. Delta no H-186-1980' FNL & 660' FEL of sec 5-5N-4E—5600' All zones.

LaSalle-Little Creek: J. Mears Oil Co.: Tremont Lbr Co no E-H—660' FSL & 560' FEL of SE-4 SE-4 sec 11-9N-1E—2600' Wilcox.

LaSalle-Nebo Hemphill: Bodcaw Co: Bodcaw Fee no 87-LLS—570' FWL & FNL of SW-4 SW-4 of sec 26-8N-3E—4300' Wilcox.

LaSalle-Nolan's Bayou: Humble Oil & Rfeg Co: Deville SU G; Humble-T.D. "D"-16—450' FWL & FNL of sec 10-4N-4E—5850' Deville.

LaSalle-Olla: Carmet Oil Inc: Tremont Lbr Co no 1—857'S (857') S & 630'W of NE-c sec 12-9N-1E—2450' Wilcox.

LaSalle-Olla: J. Mears Oil CO: Tremont Lbr Co no D-25—1980' FEL & 560' FNL of sec 7-9N-2E—2600' Wilcox.

LaSalle-West Search: Bodcaw Co: Bodcaw Fee no 97-LLS—990' FNL & 200' FEL of NE-4 NW-4 sec 16-8N-2E—1900' Top of Wilcox.

LaSalle-West Searcy: Bodcaw Co: Bodcaw Fee no 99-LLS—80' FSL & 340' FEL of NW-4 NW-4 sec 16-8N-2E—1990' Top of Wilcox.

LaSalle-West Searcy: Bodcaw Co: Bodcaw Fee no 100-LLS—580' FSL & 320' FWL of NE-4 NW-4 sec 16-8N-2E—1990' Top of Wilcox.

LaSalle-Tullos Urania: Carmet Oil Inc: Urania Lbr Co no 1 — 2440'S & 760' E of NW-c sec 17-10N-2E—1500' Top Wilcox.

Morehouse - Monroe Gas: Gas Rock Corp: O. C. Nolan etal no 1-A—610'S & 3680'W of NE-c sec 15 in sec 41-21N-5E 2600' Monroe Gas Rock.

Rapides-Big Island: Union Prod Co & M. H. Marr: Eota Realty no 16—990' N & E of SW-c sec 1-4N-3E—5700' Wilcox.

Richland-Richland Gas: Joe G. Strahan: Pardue no 3 — 750' W & 500'S of NE-c SW-4 NE-4 sec 6-15N-6E—2500' Tusca.

Tensas W.C.: Stacy & Crow: C M & Lbr Co no 3—330' SML & 965' EWL in NW-4 NW-4 sec 36-12N-9E—3000' Wilcox.

Tensas-Holly Ridge: J. V. Braswell: Magnolia Ld Co no 2—587' FNL & 471' FEL of SW-4 SE-4 of sec 7-11N-10E-8490' Wilcox & Tusca.

Union-Monroe Gas: Humble Gas Trans Co: HGTC (Fee Fas) no 596—580' S & 808' E of NW-c sec 23-21N-3E—Approx 2300' Gas Rock.

LaSalle-Olla Field: Placid Oil Co: LaCent. Oil & Gas Co no 199-1980' FNL & FWL of sec 27-10N-2E—3600' Wilcox.

Rapides— Big Island; T. C. Morrow Oil Co: Aswell Lucas no 1—2310' N & E from SW-c sec 10-4N-3E—6000' Wilcox.

Rapides—South Catahoula Lake: B.B. Orr: Sadie Brewton etal no 7—570' East & 830' North of SW-c sec 34-6N-3E—5600' Wilcox.

Mutual Funds

NEW YORK (AP) — Weekly Investing Companies giving the high, low and closing bid prices for the week with last weeks closing bid price. All quotations, supplied by the National Association of Securities Dealers, Inc., reflect prices at which securities could have been sold.

	High	Low	Close	Prev. Close
Aberdeen Fd	2.81	2.79	2.79	2.85
Advisers Fd	8.39	8.26	8.26	8.44
Affiliated Fd	8.57	8.52	8.53	8.71
Am Bus Shrs	3.94	3.93	3.93	3.97
Am Grwth Fd	7.19	7.17	7.17	7.22
Am Investors	32.76	32.35	32.76	34.18
Am Mutual Fd	9.97	9.94	9.94	10.11
Amer Pac	6.93	6.82	6.93	6.82
Assoc Fd Trust	1.60	1.58	1.58	1.61
Assn Invest Fd	6.67	6.63	6.64	6.77
Axe-Houghton:				
Fund A	6.86	6.82	6.82	7.04
Fund B	10.00	9.91	9.97	10.08
Stock	5.72	5.67	5.67	5.95
Sci & Electr	16.39	16.22	16.22	16.99
Blue Ridge Mut	12.85	12.53	12.60	12.86
Bondstock Corp	6.29	6.16	6.17	6.31
Boston Fund	9.32	9.21	9.21	9.38
Broad St Inv	14.75	14.63	14.63	14.95
Bullock Fund	14.69	14.57	14.57	14.91
Can Gen Fd	9.14	9.10	9.12	9.18
Canadian Fund	17.78	17.70	17.76	17.86
Capit Income	8.39	8.35	8.36	8.47
Cap Life Ins Sh	6.83	6.72	6.72	6.90
Century Shrs Tr	10.78	10.61	10.61	10.90
Channing Funds:				
Balance	13.19	13.13	13.14	13.38
Com Stk	2.09	2.08	2.09	2.13
Growth	16.84	16.66	16.84	17.33
Income	8.35	8.32	8.33	8.43
Intl Grth	8.35	8.31	8.35	8.42
Special	3.06	3.03	3.04	3.16
Chase Fd Bos	10.26	10.18	10.20	10.59
Chemical Fd	16.49	16.40	16.40	16.80
Citadel Fd	2.55	2.52	2.52	2.61
Coast Secur	1.52	1.51	1.51	1.54
Colonial Fund	12.68	12.62	12.64	12.86
Colonial Grth&En	15.86	15.72	15.83	16.21
Com St Bd Mtge	4.36	4.34	4.34	4.44
Commonwealth Funds:				
Cap Fd	14.01	13.88	13.95	14.33
Income	9.66	9.62	9.64	9.73
Investmt	10.11	10.05	10.05	10.27
Stock	10.21	10.11	10.13	10.41
Commw Tr AvB	1.63	1.59	1.60	5.63
Commw Tr CvD	1.71	1.67	1.68	1.71
Composite B&S	9.25	9.09	9.14	9.28
Composite Fd	10.03	9.75	9.83	10.03
Concord Fund	14.82	14.69	14.69	15.11
Consolidat Inv	9.50	9.59	9.50	9.50
Consum Invset	4.28	4.21	4.25	4.39
Convert Secur	Fd9.11	8.90	8.90	9.24
Convert Grth	12.59	12.37	12.43	13.04
Corp Leaders	16.79	16.49	16.52	16.86
Crown Wstn D2	6.17	6.13	6.14	6.28
de Vegh Mut Fd	66.57	65.99	66.13	67.74
Decatur Income	12.08	12.05	12.06	12.22
Delaware Fd	15.90	15.75	15.83	16.26
Divers Gth Stk	13.10	12.96	13.07	13.44
Divers Invstmt	9.35	9.21	9.21	9.49
Dividend Shrs	3.53	3.50	3.50	3.58
Dow Th Inv Fd	7.21	7.17	7.17	7.36
Dreyfus Fund	12.87	12.76	12.80	13.15
Eaton & H Bal	11.78	11.74	11.74	11.86
Eaton & H Stk	15.56	15.41	15.41	15.76
Employ Grp	23.57	23.51	23.51	23.93
Energy Fd	14.04	13.98	14.00	14.32
Equity Fund	10.12	10.07	10.07	10.27
Farm Bur Mut	10.27	10.17	10.17	10.50
Federat Gr Fd	14.05	13.98	14.00	14.35
Fidelity Cap	15.46	15.35	15.37	15.79
Fidelity Fund	18.44	18.35	18.38	18.75
Fid Trend Fd	29.57	29.24	29.42	30.38
Fid Mut Inv Co	8.70	8.64	8.65	8.83
Fst Inv Fd Grth	8.50	8.42	8.44	8.70
Fst Inv Stk Fd	10.68	10.63	10.66	10.89
F.I.F.	5.45	5.42	5.44	5.56
Fla Growth	6.39	6.28	6.31	6.38
Fn Ind Inc	5.70	5.67	5.67	5.77
Fnd Lf	5.04	4.93	4.93	5.06
Founders Mut	7.79	7.70	7.70	7.92
Foursquare Fd	13.01	12.84	12.94	13.30
Franklin Custodian:				
Com Stk	7.13	7.12	7.13	7.24
Inc Stk	3.15	3.14	3.15	3.17
Pfd Stk	2.69	2.68	2.68	2.69
Utilities	7.19	7.13	7.13	7.22
Fund of Am	10.19	10.06	10.09	10.60
Fundamtl Inv	12.01	11.91	11.96	12.25
Gen Invest Tr	6.57	6.55	6.55	6.63
Group Securities:				
Aerospace-Sci	10.45	10.33	10.35	10.74
Common Stk	13.93	13.86	13.86	14.18
Fully Admin	9.80	9.76	9.76	9.94
Growth Indust	20.62	20.42	20.42	21.08
Gryphon	14.99	14.86	14.93	15.63
Guard Mut	25.29	25.18	251.8	25.67
Ham Fd HDA	5.25	5.21	5.22	5.38
Hor Mann	15.87	15.67	15.67	15.87
Imperial Cap Fd	9.53	9.48	9.48	9.67
Imperial Fd	5.57	5.53	5.53	56.7
Income Found	12.73	12.68	126.8	12.87
Income Fd Bos	7.97	7.95	7.95	8.00
Ind Trend	12.63	12.58	12.63	13.10
Ins & Bank Stk Fd	5.26	5.18	5.18	5.33
Invest Co Am	12.88	12.80	12.84	13.17
Invest Tr Bos	12.02	11.96	11.96	12.23
Investors Group Funds:				
Mutual Inc	11.27	11.16	111.6	11.29
Stock	20.33	19.97	19.99	20.39
Selective	9.83	9.83	9.83	9.83
Variable Pay	8.45	8.17	81.7	8.45
Invest Research	17.06	16.82	17.00	17.43
Istel Fund Inc	18.61	18.38	18.38	18.91
Ivest Fund Inc	14.39	14.22	14.22	14.77
Johnstn Mut Fd	18.16	18.06	18.14	18.51
Keystone Custodian Funds:				
Invest Bd B-1	23.37	23.36	23.37	23.36
Med G Bd B-2	233.4	23.29	23.29	233.7
Low Pr Bd B-3	17.20	16.91	16.91	17.20
Disc Bd B-4	10.64	10.18	10.18	10.65
Grth Fd K-2	6.75	6.61	6.71	6.95
Hi-Gr Cm S-1	23.27	23.08	23.08	23.62
Inco Stk S-2	12.72	12.54	12.54	12.93
Growth S-3	21.03	20.81	20.97	21.54
LoPr Cm S-4	5.75	5.56	5.73	6.00
Intl Fund	16.19	16.11	16.16	16.48
Knickrbck Fd	7.20	7.05	7.05	7.32
Knickrbck Gr F	9.74	9.61	9.71	10.08
Lazard Fund	16.25	16.12	16.12	16.47
Lexngtn Inc Tr	10.17	10.09	10.09	10.25
Life Ins Inv	6.67	6.55	6.55	6.75
Life Ins Stk	4.98	4.92	4.92	5.04
Loom Say Can	29.25	29.11	29.12	29.33
Loom Say Mut	15.33	15.27	15.27	15.48
Manhattan Fd	9.19	9.11	9.16	9.47
Mass Inv Grth	109.3	10.84	10.84	11.14
Mass Inv Trust	15.87	15.74	15.74	16.12
Mass Life	11.68	11.65	11.65	11.80
Mass Life	11.68	11.65	11.65	11.80
Morton Funds:				
Growth	9.92	9.84	9.87	10.22
Income	4.19	4.17	4.18	4.23
Insurance	6.78	6.66	6.66	6.81
M.I.F. Fund	17.57	17.38	17.38	17.81
M.I.F. Growth	5.57	5.54	5.55	5.62
Mutual Shrs	1.94	15.79	15.94	16.05
Mutual Trust	2.62	2.60	2.61	2.65
Nation-Wide Sec	11.08	11.05	11.06	11.14
Natl Investors	6.67	6.64	6.64	6.79
National Securities Series:				
Balanced	11.11	11.06	11.06	11.19
[illegible]	[illegible]	5.91	5.91	6.13
Dividend	4.78	4.74	4.74	4.83
Prferred	7.02	6.92	6.92	7.05
Income	5.95	5.94	5.94	6.01
Stock	8.41	8.30	8.30	8.53
Growth	9.70	9.63	9.63	9.92
Natl Western Fd	6.37	6.26	6.26	6.38
NEA Mut Fd	10.69	10.39	10.39	10.69
New England	10.92	10.86	10.86	11.02
New Horiz RP	14.38	14.20	14.37	14.76
Noreast Inv	17.68	17.60	17.61	17.73
Oppenheim Fd	23.85	23.62	23.64	24.61
Penn Sq	17.46	17.v4	17.36	17.67
Peoples Sec	10.77	10.67	10.68	11.12
Phila Fd	14.00	13.91	13.91	14.24
Pine Street	11.77	11.69	11.70	11.94
Pioneer Fund	11.44	11.36	11.36	11.57
Price, TR Grth	20.59	20.49	20.49	20.96
Provident Fd	'.97	54.92	4.92	5.04
Puritan Fund	10.50	10.41	10.46	10.64
Putnam Funds:				
George	15.71	15.62	15.62	15.91
Income	9.08	9.04	9.04	9.15
Growth	12.06	12.00	12.01	12.40
Invest	7.40	7.31	7.31	7.55
Qtly Dist Sh	7.67	7.64	7.64	7.73
Rep Tech	4.59	4.50	4.50	4.73
Research Inv	14.43	14.31	14.36	14.82
Revere Fd	15.04	14.80	14.88	15.74
Scudder Funds:				
Balanced	18.61	18.51	18.51	18.80
Com Stk	11.92	11.84	11.84	12.11
Intl Inv	13.88	13.80	13.80	14.04
Special	30.76	30.46	30.46	31.48
Sec Equity	11.34	11.19	11.22	11.69
Selected Amer	11.80	11.73	11.75	12.04
Sharehl Tr Bos	11.41	11.32	11.39	11.58
Southwstn Inv	9.18	9.12	9.12	9.32
Sovereign Inv	15.66	15.53	15.53	15.93
State St Inv	46.03	45.80	45.83	47.01
Steadman Sci	6.60	6.53	6.53	6.78
Steadman Shrs	20.09	19.79	19.79	20.51
Stein Roe Funds				
Balance	20.85	20.72	20.72	21.07
Stock	13.45	13.36	13.36	13.66
Intl	14.12	13.89	13.89	14.25
Sterling Inv	13.01	12.90	12.90	13.10
Spr Inv Gth	4.83	4.77	4.77	4.98
Televisn Elect	9.84	9.74	9.78	10.07
Temp Gth Can	15.08	14.88	14.92	15.07
Texas Fund	12.75	12.68	12.68	13.06
20th Cent Gr Inv	5.72	5.62	5.68	5.95
20th Cent Inc	5.55	5.51	5.53	5.64
United Funds:				
Accumulative	17.64	17.3	17.53	17.87
Income	13.82	13.74	13.77	14.01
Sciece	9.67	9.59	9.59	9.89
Unit Fd Can	5.12	5.07	5.07	5.13
Value Line Funds:				
Value Line	7.47	7.38	7.38	7.72
Inocme	5.95	5.82	5.83	6.05
Specl Sit	5.15	5.09	5.13	5.32
Vanguard Fd	5.48	5.42	5.42	5.63
Varied Indust	.25	5.20	5.20	5.33
Wall St Invest	10.77	10.70	10.73	10.86
Wash Mut Inv	11.69	11.50	11.50	11.90
Wellington Fd	13.61	13.56	13.56	13.72
Western Indust	7.56	7.48	7.55	7.u6
Whitehall Fd	13.44	13.34	13.34	13.59
Windsor Fd	18.80	18.65	18.72	19.08
Winfield Grth In	8.54	8.45	8.50	8.87
Wisconsin Fd	7.28	7.24	7.27	7.39

Markets In Review

What Market Did

	This week	Prev. week	Year ago	Two years ago
Advances	273	355	939	630
Declines	1170	1040	457	729
Unchanged	117	156	159	166
Total Issues	1560	1551	1555	1525
New yearly highs	14	69	58	167
New yearly lows	429	246	144	54

Traded Issues

Weekly number of Traded Issues

N.Y. Stocks	1,560
N.Y. Bonds	508
N.Y. Bonds	508
American Stocks	1,003
American Bonds	66

Dow-Jones Averages

Following gives the range of Dow-Jones closing averages for week ended July 29.

STOCK AVERAGES					
Indus	852.83	856.23	847.38	847.38	— 21.77
Rails	220.81	221.68	220.09	220.19	— 4.58
Utils	133.36	133.36	132.15	132.42	— 1.54
65 Stks	300.90	301.62	299.28	299.28	— 6.59
BOND AVERAGES					
40 Bds	82.48	82.48	82.38	82.45	— 0.006
1st RRs	76.07	76.07	75.92	75.92	— 0.19
2nd RRs	83.57	83.57	83.37	83.52	— 0.09
Utils	82.29	82.56	82.29	82.45	+ 0.14
Indus	87.97	87.97	87.72	87.90	— 0.10
Inc Rails	73.99	74.10	73.87	74.10	— 0.05

Standard And Poor

NEW YORK (AP)—Standard and Poor's Weekly 500 Stock Index:

	High	Low	Close	N.C.
425 Industrials	90.02	89.45	89.45	—2.05
25 Railroals	44.36	44.14	44.19	— .71
50 Utilities	66.65	66.28	66.34	— .70
500 Stocks	84.10	83.60	83.60	—1.81

N. Y. Stock Sales

Total for week	31,590,390
Week ago	29,309,910
Year ago	22,713,520
Two years ago	20,781,050
Jan 1 to date	1,159,357,731
1965 to date	790,534,861
1964 to date	741,564,630

American Sales

Total for week	9,612,590
Week ago	9,529,225
Year ago	5,699,270
Jan 1 to date	484,217,199
1965 to date	258,196,995

American Bonds

Total for week	$2,511,000
Week ago	$1,646,000
Year ago	$2,359,000

Weekly Sales

	This Week	This Week A Year Ago
N.Y. Stocks	31,590,390	22,713,520
N.Y. Bonds	$46,392,000	$53,319,000
American Stocks	9,612,590	5,699,270
American Bonds	$2,511,000	$2,359,000
Midwest Stocks	1,397,000	1,173,000

Mississippi Views Two Wildcatters

By THE ASSOCIATED PRESS

Two wildcat wells in Wayne and Smith counties are being closely watched for possible developments with both ventures reported logging oil shows of undetermined commercial worth.

Pan American Petroleum Corp. is drilling below 12,000 feet in its No. 1, USA-G.M. Land Co. sec. 3-uN-8W with reports that oil shows have been logged below 11,500 feet. The venture is scheduled to be drilled to 14,700 feet with operators releasing no information on the well. The important well is located approximately 11 miles southwest of Waynesboro.

In Smith County, Shell Oil Co. & R. Merrill Harris & Associates are reported to have run electrica log to 15.800 feet in their closely watched No. 1 James sec. 5-1N-9E located approximately four miles south of Sylvarena.

It is reported that the wildcat has logged numerical oil shows from 13,400 feet to below 15,000 feet with operators releasing no information on the well. Contract depth is 17,100 feet to test the Smackover lime formation with the reported shows being in the cotton valley zone. This zone produces in the fabulous Bay Springs Field located approximately nine miles northeast of the Wildcat.

Also in Smith County, Pan American is attempting to free stuck drill pipe at its deep wildcat the USA-Barnes No. 1, sec. 24-4N-6E with the depth at 17,881 feet. Operators are releasing no information on the well with reports that high pressure gas were logged near present depth. The venture is located in the northwestern part of the county near Trenton.

In Scott County, Pan American has abandoned its Miles No. 1, sec. 20-5N-7E located near Pulaski. It is reported that the venture encountered salt at approximately 14,650 feet with no shows logged.

In Madison County, C. C. Murray Jr., is drilling below 10,300 feet in his wildcat the Davis No. 1, sec. 9-11N-3E, a 12,000 foot Smackover lime test located in the Pickens area.

Phillips Petroleum Co. has set liner to 18,450 feet in its deep Simpson County wildcat the Zellerbach No. B-1, sec. 25-1N-3E located near Pinola. The venture is scheduled to be drilled to 20,500 feet and had reached a depth of 19,448 feet before a drill pipe became stuck.

Three wildcat wells are drilling in Jasper County. Barnwell drilling Co. is below 10,400 feet in its No. 1, Waites sec. 24-2N-10E located approximately two miles north of the producing limits of the Bay Springs Field. Skelly Oil is below 6,300 fete in its No. 1 Coy sec. 31-3N-11E located six miles northeast of Bay Springs, and Southwest Gas Producing Co. is below 10,300 feet in its No. 1 Richardson sec. 10-2N-11E located nine miles northeast of Bay Springs.

Film Fare

RATING GUIDE: A (adult), AMY (adult and mature young people), AYC (adults, young people and children), MY (mature young people), and C (especially for children, accompanied by adults). When no rating is available on foreign imports, etc., a listing of NRA will indicate "No Rating Available." Ratings are compiled from listings in Film Estimate Board ("The Green Sheet") and Parents Magazine.

EASTGATE

Sunday through Aug. 10: "Battle of the Bulge" — AYC —

All-star cast in World War II drama, re-creating the December, 1944, surprise attack at the Siegfried Line in the Ardennes Forest of Europe when the German forces with Tiger tanks almost turned the tide of war and of history. Cast includes Henry Fonda, Robert Shaw, Robert Ryan, Danna Andrews, George Montgomery, Ty Hardin, Pier Angeli, Telly Savalas, Barbara Werle, James McArthur and Werner Peters. In color.

Coming Aug. 11: "Stagecoach" —AMY—

Bing Crosby, Ann - Margret, Stefanie Powers, Van Heflin, Alex Cord, Slim Pickens in remake of the Western classic. Passengers on a stagecoach have urgent reasons for wanting to get out of town. Passengers include an alcoholic doctor, a dance-hall girl, a sheriff and his prisoner, a gambler and an escaping embezzler.

JIM

Sunday through Saturday: "Lt. Robin Crusoe, U.S.N."—AYC—

Dick Van Dyke, Nancy Dwan in Walt Disney adventure. Contemporary Robinson Crusoe, a Navy flier who has been forced to bail out of his burning plane into the Pacific, drifts up on the beach of a South Sea Island. The island's sole inhabitant is a chimpanzee whose dog-tag identifies him as an astro-chimp. Together, the chimp and the flier make their island habitable. Then one day a native girl appears from a neighboring island.

JOY DRIVE IN

Sunday through Wednesday: "The Singing Nun"—AYC—

Debbie Reynolds, Ricardo Montalban, Chad Everett in story of a Belgian nun who becomes a recording star of international fame but feels lost, living half in one world, half in another. This is the true story of Soeur Sourire, novice at the Dominican Samaritan Home in the slums of Ghent, who finds that her youthful zeal and impatience impair her efforts with those who need her help, but that her folk songs are a great asset. She is encouraged to share her special kind of prayer - in - song with people everywhere.

"The Secret Seven" — AYC —

Tony Russell, Helga Line in Italian film with dubbed-in English. Pseudo historical drama with an ancient Greece setting. Two brothers and five freed slaves band together to end the rule of a Spartan tyrant. One brother impersonates a famous architect and gains access to the enemy's palace.

Thursday through Saturday: "Tom Jones" — A —

Albert Finney, Susannah York in English film version of Fielding's classic novel about the adventures of a handsome foundling in 18th century England.

"Irma La Douce" — A —

Shirley MacLaine, Jack Lemmon in musical comedy based on Broadway play. Reissue in color. Comedy for sophisticated tastes. Satire about Parisian streetwalker and her policeman protector who starts out to expose her but falls in love with her.

PARAMOUNT

Now Showing: "The Ten Commandments" — AYC —

Charlton Heston as Moses, Yul Brynner as Rameses, Anne Baxter as Princess Nefretite, Edward G. Robinson as Dathan, Yvonne de Carlo as Sephora, Debra Paget as Lilia and John Derek as Joshua in Cecil B. DeMille's masterwork. Written for the screen by Aeneas MacKenzie and based on Holy Scriptures, plus other ancient and modern writings. First released in 1957. Biblical story in color.

Features at 12, 4 and 8 p.m.

Coming Next: "Walk, Don't Run" — NRA —

Tuesday Kid Show: "The Spook Busters" — AYC —

The Bowery Boys in comedy adventure. Reel-O-Fun will be "The Auto Race." Also featured, two cartoons.

RIALTO

Sunday and Thereafter: "What Did You Do In the War, Daddy?" — NRA —

Dick Shawn, Aldo Ray, James Coburn, Giovanna Ralli, Sergio Fantoni, Harry Morgan, Carroll O'Connor in World War II comedy based on story by Blake Edwards. In color. Feature times at 1:05, 3:07, 5, 6:55 and 8:55 p.m.

Coming Soon: "Ambush Bay"—NRA—

Hugh O'Brian, Mickey Rooney, James Mitchum in World War II drama concerning the American role in the invasion of the Philippine Islands and how the military forces fought to pave the way for Gen. Douglas MacArthur's return to liberate the islands from Japanese domination.

STAR DRIVE IN

Sunday through Tuesday: "Hold On" — AYC —

Herman's Hermits, Shelley Fabares, Sue Langdon, Herbert Anderson, Peter Blair Noone in rock - and - roll comedy. English singing group makes a personal appearance tour across the United States. Because of a proposal to name a space ship after them, a research scientist is assigned to travel with them and report on their behavior. The singers perform in the Rose Bowl.

"Viva! Las Vegas." —AYC—

Elvis Presley in musical adventure.

Wednesday and Thursday: "The Spy Who Came In From the Cold" — AMY —

Richard Burton, Claire Bloom, Oskar Werner in somber drama based on John Le Carrie's novel about double - edged treachery in the espionage circles. Intelligence spy Alex Leamas waits in Berlin for for a fellow agent to come across from the Russian side. Leamas sees his friend shot down on the brink of safety. The faithful spy accepts the dirty work of a new assignment rather than live in the warm world of ordinary people.

"Girls on the Beach"—AMY —

Martin West, Noreen Corcoran in adventure with the beach and bikini set who go surfing and sing rock-and-roll songs throughout a sketchy plot. In color.

Friday and Saturday: "The Trouble With Angels"—AYC—

Hayley Mills, June Harding, Rosalind Russell in sentimental adventure. The high school years of two spirited young ladies pass quickly in review, under the eagle eye of the Mother Superior at the convent school they attend. The hi-jinks of these two mischief makers nearly gets them expelled.

"The Family Jewels"—AYC—

Jerry Lewis, Donna Butterworth in comedy produced and directed by Lewis. A millionaire's will requires that the orphaned heiress choose a new father from his six surviving brothers. Lewis, as the family chauffeur and the child's temporary guardian, escorts her from uncle to uncle as she makes her choice. Uncles include a crochety sea captain, a cruel circus clown, a bumbling fashion photographer and a punchy mobster. All these roles are portrayed by Lewis.

STRAND

Sunday through Tuesday: "Around the World Under the Sea" — AYC —

Lloyd Bridges, Shirley Eaton, Brian Kelly, David McCallum and Keenan Wynn in underwater suspense drama. An atomic - powered submarine is sent around the world by the United States to install earthquake detectors on the floors of the Seven Seas. Five scientists and a woman doctor are chosen for the assignment. Science - fiction view of underwater exploration.

Wednesday and Thursday: "The Alphabet Murders"—AMY—

Tony Randall, Anita Ekberg, Margaret Rutherford, Robert Morley in British mystery with amusing plot. Agatha Christie's famous detective character Hercule Poirot is updated in this film based on the book, "The ABC Murders." Poirot, fussy and opinionated, likes to work alone in a homicide case but discovers he has a bodyguard who lurches or catapults into every investigation. The buffoonish Belgian sleuth does some brilliant detecting in spite of all.

"Son of a Gunfight"—AYC—

Russ Tamblyn portrays a hate-filled young gunfighter pursuing a personal vendetta against an outlaw in this Western filmed in Spain. In color.

Friday and Saturday: "Nevada Smith"—A—

Steve McQueen, Suzanne Pleshette in drama based on character from Harold Robbins' "The Carpetbaggers." A young half - breed is goaded into a grim and relentless search for the three men who tortured and murdered his father and Indian mother. The untried lad is befriended by an itinerant gunsmith and peddler who teaches him self-control and makes him a fast-draw sharpshooter.

'Appleseed' Leading Off Folk Stamps

By SYD KRONISH
AP Newsfeatures

The 5-cent Johnny Appleseed commemorative postage stamp, first in the "American Folklore Series," will be issued Sept. 24 at Leominster, Mass. The site is the birthplace of John Chapman (1774 - 1845), who roamed the growing new America in its formative years and planted apple trees wherever he visited.

The Johnny Appleseed stamp is dominated by a red apple before which Johnny stands, in black and white, spade over his hand. At the top in green is "Johnny Appleseed." The stem of the apple and a leaf are also green.

It is interesting to note that Chapman, kindly referred to as Johnny Appleseed, was considered an eccentric in his day for traveling the western areas and planting apple trees. He went barefoot, even in winter. Sometimes he wore an iron kettle for a hat. But he was a friend of everyone, including the Indians. Collectors desiring first-day cancellations may send addressed envelopes together with remittance to cover the cost of the stamps to be affixed, to the Postmaster, Leominster, Mass. 01453. The envelope to the postmaster should be endorsed "First Day Covers 5c Johnny Appleseed Stamp." Requests must be postmarked no later than Sept. 24, 1966.

Now that the U. S. is involved deeply in Viet Nam, more news about stamps from that country is in demand. The government of South Viet Nam recently issued a new set of three stamps commemorating the generous aid programs undertaken by the free world, led by the United States. The 3 pence is maroon and gray, 4d purple and olive, 6d blue and green. A common design an all three features and a loading crane hook, representing the world's aid shipments to South Viet Nam.

Cyprus has issued a 50-mils stamp in honor of the late General K. S. Thimayya of the Indian Army who was commander of the United Nations Peace Keeping Force in Cyprus. The design depicts a portrait of the general and the emblem of the United Nations.

Czechoslovakia has issued a new set of stamps bearing the designs of various fish. The fish shown on the stamps are river trout, perch, carp, pike, grayling and eel.

Home Visited

WESTERHAM, England (AP) — The late Sir Winston Churchill's home, Chartwell Manor, has had 50,000 visitors since it was opened as a shrine five weeks ago.

CURTAIN CALL

By CURTIS RAPE

"Music Man" is now in the midst of its 10-performance run and has thus far played to capacity houses.

The only matinee of the run will be held this afternoon at 2:30. Performances Monday through Saturday will be at 8:15 p.m.

Remember tickets for this show are not on a membership basis. Anyone desiring reservations may call the theater each day between 1 p.m. and 8 p.m. Today's box office hours will be 10 a.m. to 5 p.m.

Be sure to make reservations as early as possible for one of the remaining seven performances. Some choice seats are still available, especially during the early part of the week.

In only three performances, this musical has proven that it will rank high as one of our audience favorities. It has everything needed to make it an entertaining show for the entire family.

HIGHLIGHT

One of the highlights of the show is the creative dancing of the Del Sarte Ladies Dance Committee members portrayed by Barbara Easterling, Mona Brooks, Marilyn Taylor, Francis Yeldell, and Marguerite Govang. Their interpretation of the classic dance is one of the funniest things in "Music Man".

The most demanding rolls of any show are those of the leads. Marilyn Lewis as Marian Paroo and V. P. Dalrymple as Professor Harold Hill do an outstanding job in meeting these demands.

"Music Man" boasts numerous new faces to the local musical comedy stage — ones that we hope will be back again and again. These people teamed with long time favorities like Nancy Franklin, Ronn Robinson, Ken Garrison, Charlotte Salley and Holly Bayne give the play a professional touch equaled by few amateur theatres throughout the nation.

LUCKY WINNER

Congratulations are due Little Theatre member Roz Haas. Lucky Roz is now the proud owner of a new mustang convertible. While she and Henry were attending a florist convention in Houston, Tex., a couple of which was being given away by the convention. Incidentally, she won it on the 'eve of her and Henry's wedding anniversary.

Members of the El Dorado Little Theatre visited Strauss Play house last week. The group, led by Leonard Pesses, toured our establishment and seemed very impressed with our building and equipment.

They are doing "Sound of Music" this summer and came down to check out our costumes.

To Make Portrait

OTTAWA (AP) — Canadian photographer Yousuf Karsh will make an official portrait of Queen Elizabeth II to be known as the Canadian Centennial Portrait, Canada's Secretary of State Judy LaMarsh announced. The sitting will be at Buckingham Palace Monday, and the picture will be published late this year or early in 1967, the centennial year.

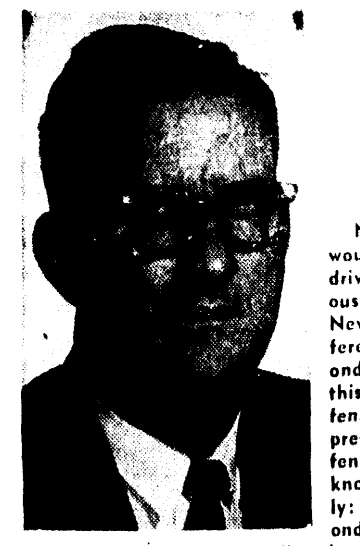
BILLYE L. ADAMS
Candidate For JUDGE
Monroe City Court (Wards 3 and 10)
No one in his right mind would favor drinking and driving, for this is a dangerous act and serious offense. Nevertheless, people are different, circumstances vary, and a standardized fine for this offense or any other offense is unjustified. Under the present system, when an offender is arrested for DWI, he knows three things immediately: first, that he is caught; secondly, that he is probably convicted; thirdly, what the fine is. With this system what do we need a judge for?
I believe in the philosophy that every man, is to himself, the most important person in the world—that he does not appreciate being considered and treated as just one of a kind or a class; that his problems require special attention.
Certainly no two people are alike, and rarely are two cases exactly alike. Accordingly, I cannot justify a standardized fine that ignores the differences of men and circumstances.
Our law, as enacted, is flexible enough to allow for individual differences of persons and circumstances and further allows the court considerable latitude under the concept of judicial discretion. I consider this judicial discretion not as a privilege but as a responsibility of the court in the search for individual justice. To do otherwise would be to legislate by policy.
Paid for by Billye L. Adams

Open All Day Sunday
BIVINS
• Quickie • Stop 'N Go Foods
Phone 325-9859 908 N. 18th St.
401 Sterlington Rd. Phone 325-7773
Try Our Delicious BAR-B-QUE
• Sliced Beef • Sliced Ham • Sausage • Small Pig Ribs • Chickens • B-B-Q Beans
Bar-B-Qued In Our Brand New Pit Using Hickory Wood Exclusively!
B-B-Q Minced Beef Sandwiches 5 FOR $1.00

QUALIFIED! VOTE NO. 30
Deputy Marshall for the past 4 years, Dick Reitzell is qualified & anxious to serve you as Marshal of Monroe!
REITZELL for Marshal
Wards 3 & 10—Monroe
• Paid for by T. Hassion

BRING THIS AD HALF FRIED CHICKEN 75c BRING THIS AD
WITH FREE A&W ROOT BEER OR ORANGE DRINK
This Special Good Sunday—Monday
Rebel City A&W Drive-In
1008 Cypress, West Monroe 323-0303

TOTO'S- SPECIAL SUN.-MON.
JUMBO DRINK FRY 50c
Regular Hamburger 15c

happiness is Debbie Reynolds as "the Singing Nun"
Inspired by the song "Dominique"
RICARDO MONTALBAN
AGNES MOOREHEAD · CHAD EVERETT
KATHARINE ROSS · ED SULLIVAN
GREER GARSON
In PANAVISION and METROCOLOR
NOW JOY Drive-In THEATRE Phone 323-2612
PLUS "THE SECRET 7" IN COLOR TONY RUSSELL HELGA LINE

FREE FAST DELIVERY
We pick up, fill and deliver prescriptions.
NEW SOUTH PHARMACY
100 DeSiard 323-8841

EVERY WEEK Popeye Prize Party
Free GIFTS and PRIZES TO ALL
Tuesday Morning!
DOORS OPEN 9:00 AM SHOW STARTS 9:30 AM
Tuesday's Feature!
"SPOOK BUSTERS"
Two (2) Cartoons
—PLUS—
REEL-O-FUN AUTO RACE
FREE ADMISSION WITH 6 RC BOTTLE CAPS
Without Bottle Caps 35¢
Paramount Theatre
DIAL 322-0970

NOW— OPEN 12:30 FEAT.-1:25 - 4:20 7:05 - 9:00
That OTHER Crusoe never had it so good!
CHILD 50c ADULT $1.00

WALT DISNEY presents LT. ROBIN CRUSOE, U.S.N.
DICK VAN DYKE NANCY KWAN TECHNICOLOR
And Filled with suspense and excitement! WALT DISNEY'S Run, Appaloosa, RUN!
JIM PHONE FA 3-5560

M-G-M Presents AN IVAN TORS PRODUCTION AROUND THE WORLD UNDER THE SEA
Starring LLOYD BRIDGES SHIRLEY EATON BRIAN KELLY DAVID McCALLUM KEENAN WYNN MARSHALL THOMPSON GARY MERRILL
In PANAVISION and METROCOLOR
NOW SHOWING STRAND WEST MONROE
Locally Owned Operated 322-8614

LOOKING FOR A SHOW TO BLOW YOUR COOL? Well, swing loose, bust out, and HOLD on!
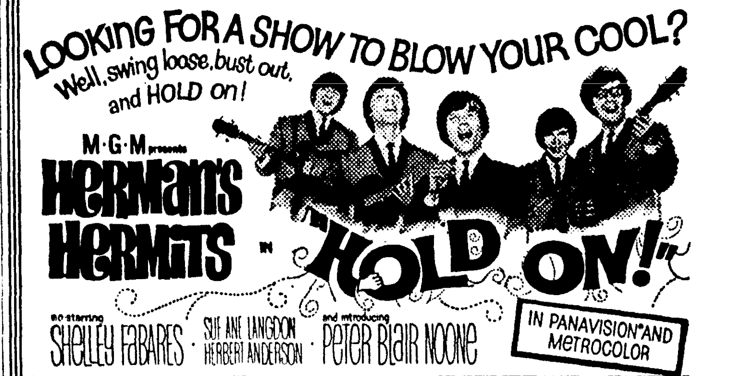
M-G-M presents HERMAN'S HERMITS in "HOLD ON!"
SHELLEY FABARES · SUE ANE LANGDON · HERBERT ANDERSON · PETER BLAIR NOONE
IN PANAVISION AND METROCOLOR
PLUS
ELVIS PRESLEY & ANN-MARGRET Viva Las Vegas
PANAVISION & METROCOLOR
NOW STAR DRIVE-IN THEATRE North 7th St. West Monroe Phone 322-1121
BOTH IN COLOR

Cecil B. DeMille's PRODUCTION The Ten Commandments
TECHNICOLOR
What a story it tells! What majesty it encompasses! What loves it unveils! What drama it unfolds!
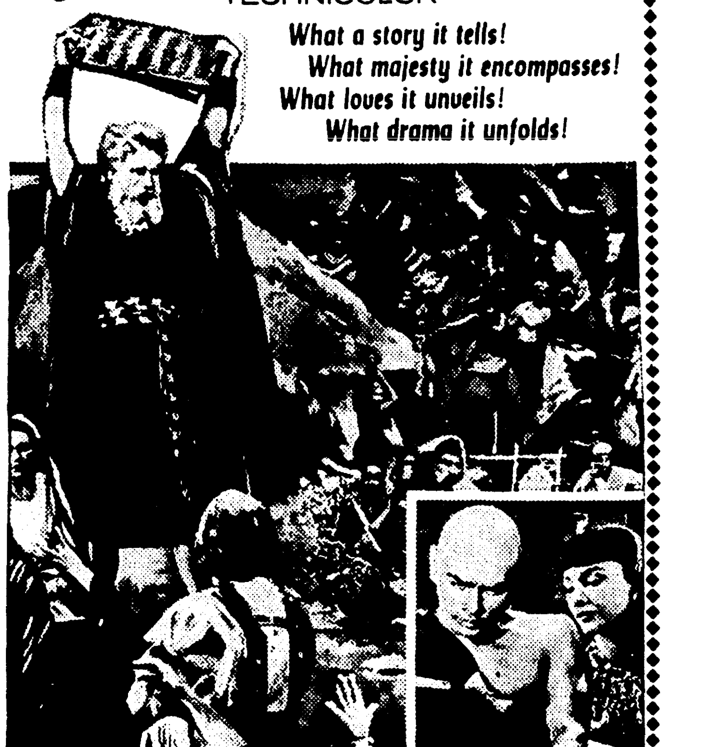
INTACT! UNCUT! CONTINUOUS PERFORMANCES AT POPULAR PRICES!
CECIL B. DeMILLE'S THE TEN COMMANDMENTS
HESTON BRYNNER BAXTER ROBINSON DeCARLO PAGET DEREK HARDWICKE FOCH SCOTT ANDERSON PRICE
CONTINUOUS PERFORMANCES AT 12:00—4:00—8:00 PM
—ADMISSION—
Adults—$1.00 Til 6 PM Then $1.25
Child Thru 11 Yrs. 35c
M.D.C. 75c
NOW SHOWING!
Open 11:30 PM PARAMOUNT Dial 322-0970
Friday—Cary Grant—"WALK, DON'T RUN" — color

Eastgate CINEMA Dial 322-3123
NOW SHOWING
BOX OFFICE OPENS 1:30 PM
FEATURES: 2:39—5:42—8:45
PARK FREE
ADMISSION Adults $1.25 Children 50c
ANYWHERE ON EASTGATE SHOPPING CENTERS GIANT PARKING LOT
DIRECT FROM ITS RESERVED SEAT ENGAGEMENTS!
FIRST TIME AT POPULAR PRICES!
BATTLE OF THE BULGE
UNLIKE ANYTHING YOU HAVE EVER SEEN! THE SUPER ACTION SHOW OF SHOWS!
SORRY NO ONE ADMITTED IN SHORTS

STARRING HENRY FONDA · ROBERT SHAW · ROBERT RYAN · DANA ANDREWS · PIER ANGELI
BARBARA WERLE GEORGE MONTGOMERY · TY HARDIN · CHARLES BRONSON · HANS CHRISTIAN BLECH · WERNER PETERS · JAMES MacARTHUR and TELLY SAVALAS
ULTRA-PANAVISION · TECHNICOLOR · FROM WARNER BROS.

THE MIRISCH CORPORATION Presents a BLAKE EDWARDS PRODUCTION
"What did You do in the War, Daddy?"
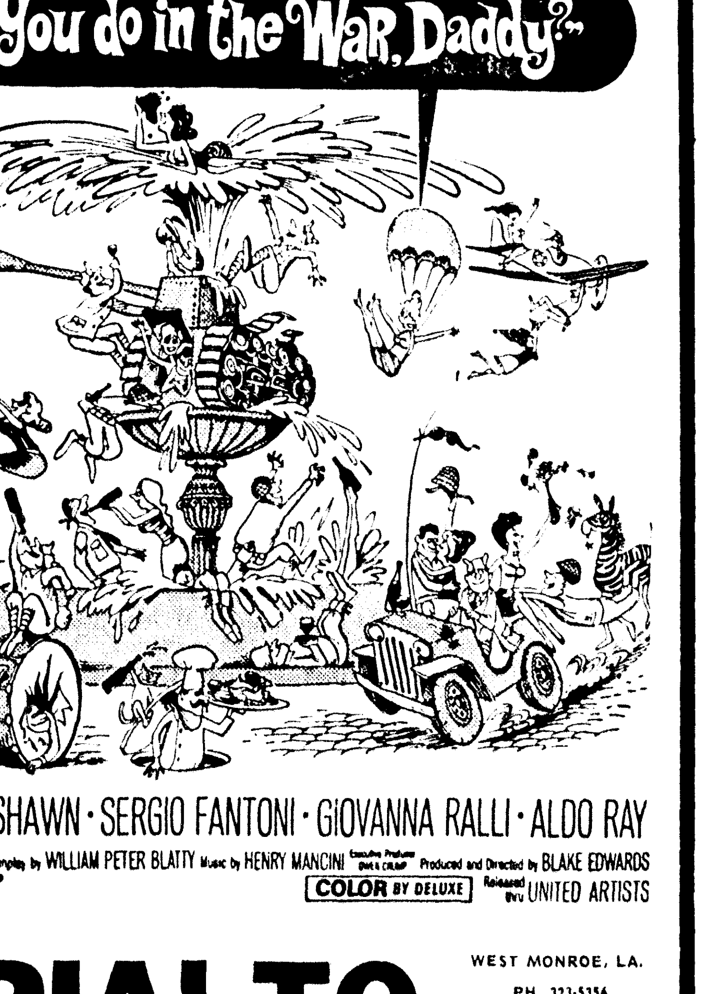
starring JAMES COBURN · DICK SHAWN · SERGIO FANTONI · GIOVANNA RALLI · ALDO RAY
HARRY MORGAN CARROLL O'CONNOR
Screenplay by WILLIAM PETER BLATTY Music by HENRY MANCINI Produced and Directed by BLAKE EDWARDS
A MIRISCH-GEOFFREY PRODUCTION PANAVISION COLOR BY DELUXE Released thru UNITED ARTISTS
NOW SHOWING RIALTO
WEST MONROE, LA. PH. 323-5356 FEAT. 1:05—3:07 5:00 · 6:55 · 8:55

Film Fare

RATING GUIDE: A (adult), AMY (adult and mature young people), AYC (adults, young people and children), MY (mature young people), and C (especially for children, accompanied by adults). When no rating is available on foreign imports, etc., a listing of NRA will indicate "No Rating Available." Ratings are compiled from listings in Film Estimate Board ("The Green Sheet") and Parents Magazine.

EASTGATE

Sunday through Aug. 10: "Battle of the Bulge" — AYC —
All-star cast in World War II drama, re-creating the December, 1944, surprise attack at the Siegfried Line in the Ardennes Forest of Europe when the German forces with Tiger tanks almost turned the tide of war and of history. Cast includes Henry Fonda, Robert Shaw, Robert Ryan, Danna Andrews, George Montgomery, Ty Hardin, Pier Angeli, Telly Savalas, Barbara Werle, James McArthur and Werner Peters. In color.

Coming Aug. 11: "Stagecoach" —AMY—
Bing Crosby, Ann - Margret, Stefanie Powers, Van Heflin, Alex Cord, Slim Pickens in remake of the Western classic. Passengers on a stagecoach have urgent reasons for wanting to get out of town. Passengers include an alcoholic doctor, a dance-hall girl, a sheriff and his prisoner, a gambler and an escaping embezzler.

JIM

Sunday through Saturday: "Lt. Robin Crusoe, U.S.N."—AYC—
Dick Van Dyke, Nancy Dwan in Walt Disney adventure. Contemporary Robinson Crusoe, a Navy flier who has been forced to bail out of his burning plane into the Pacific, drifts up on the beach of a South Sea Island. The island's sole inhabitant is a chimpanzee whose dog-tag identifies him as an astro-chimp. Together, the chimp and the flier make their island habitable. Then one day a native girl appears from a neighboring island.

JOY DRIVE IN

Sunday through Wednesday: "The Singing Nun"—AYC—
Debbie Reynolds, Ricardo Montalban, Chad Everett in story of a Belgian nun who becomes a recording star of international fame but feels lost, living half in one world, half in another. This is the true story of Soeur Sourire, novice at the Dominican Samaritan Home in the slums of Ghent, who finds that her youthful zeal and impatience impair her efforts with those who need her help, but that her folk songs are a great asset. She is encouraged to share her special kind of prayer - in - song with people everywhere.

"The Secret Seven" — AYC —
Tony Russell, Helga Line in Italian film with dubbed-in English. Pseudo - historical drama with an ancient Greece setting. Two brothers and five freed slaves band together to end the rule of a Spartan tyrant. One brother impersonates a famous architect and gains access to the enemy's palace.

Thursday through Saturday: "Tom Jones" — A —
Albert Finney, Susannah York in English film version of Fielding's classic novel about the adventures of a handsome foundling in 18th century England.

"Irma La Douce" — A —
Shirley MacLaine, Jack Lemmon in musical comedy based on Broadway play. Reissue in color. Comedy for sophisticated tastes. Satire about Parisian streetwalker and her policeman protector who starts out to expose her but falls in love with her.

PARAMOUNT

Now Showing: "The Ten Commandments" — AYC —
Charlton Heston as Moses, Yul Brynner as Rameses, Anne Baxter as Princess Nefretite, Edward G. Robinson as Dathan, Yvonne de Carlo as Sephora, Debra Paget as Lilia and John Derek as Joshua in Cecil B. DeMille's masterwork. Written for the screen by Aeneas MacKenzie and based on Holy Scriptures, plus other ancient and modern writings. First released in 1957. Biblical story in color.
Features at 12, 4 and 8 p.m.

Coming Next: "Walk, Don't Run" — NRA —

Tuesday Kid Show: "The Spook Busters" — AYC —
The Bowery Boys in comedy adventure. Reel-O-Fun will be "The Auto Race." Also featured, two cartoons.

RIALTO

Sunday and Thereafter: "What Did You Do In the War, Daddy?" — NRA —
Dick Shawn, Aldo Ray, James Coburn, Giovanna Ralli, Sergio Fantoni, Harry Morgan, Carroll O'Connor in World War II comedy based on story by Blake Edwards. In color. Feature times at 1:05, 3:07, 5, 6:55 and 8:55 p.m.

Coming Soon: "Ambush Bay"— NRA—
Hugh O'Brian, Mickey Rooney, James Mitchum in World War II drama concerning the American role in the invasion of the Philippine Islands and how the military forces fought to pave the way for Gen. Douglas MacArthur's return to liberate the islands from Japanese domination.

STAR DRIVE IN

Sunday through Tuesday: "Hold On" — AYC —
Herman's Hermits, Shelley Fabares, Sue Langdon, Herbert Anderson, Peter Blair Noone in rock - and - roll comedy. English singing group makes a personal appearance tour across the United States. Because of a proposal to name a space ship after them, a research scientist is assigned to travel with them and report on their behavior. The singers perform in the Rose Bowl.

"Viva! Las Vegas." —AYC—
Elvis Presley in musical adventure.

Wednesday and Thursday: "The Spy Who Came In From the Cold" — AMY —
Richard Burton, Claire Bloom, Oskar Werner in somber drama based on John Le Carrie's novel about double - edged treachery in the espionage circles. Intelligence spy Alex Leamas waits in Berlin for for a fellow agent to come across from the Russian side. Leamas sees his friend shot down on the brink of safety. The faithful spy accepts the dirty work of a new assignment rather than live in the warm world of ordinary people.

"Girls on the Beach"—AMY —
Martin West, Noreen Corcoran in adventure with the beach and bikini set who go surfing and sing rock-and-roll songs throughout a sketchy plot. In color.

Friday and Saturday: "The Trouble With Angels"—AYC—
Hayley Mills, June Harding, Rosalind Russell in sentimental adventure. The high school years of two spirited young ladies pass quickly in review, under the eagle eye of the Mother Superior at the convent school they attend. The hi-jinks of these two mischief makers nearly gets them expelled.

"The Family Jewels"—AYC—
Jerry Lewis, Donna Butterworth in comedy produced and directed by Lewis. A millionaire's will requires that the orphaned heiress choose a new father from his six surviving brothers. Lewis, as the family chauffeur and the child's temporary guardian, escorts her from uncle to uncle as she makes her choice. Uncles include a crochety sea captain, a cruel circus clown, a bumbling fashion photographer and a punchy mobster. All these roles are portrayed by Lewis.

STRAND

Sunday through Tuesday: "Around the World Under the Sea" — AYC —
Lloyd Bridges, Shirley Eaton, Brian Kelly, David McCallum and Keenan Wynn in underwater suspense drama. An atomic - powered submarine is sent around the world by the United States to install earthquake detectors on the floors of the Seven Seas. Five scientists and a woman doctor are chosen for the assignment. Science - fiction view of underwater exploration.

Wednesday and Thursday: "The Alphabet Murders"— AMY—
Tony Randall, Anita Ekberg, Margaret Rutherford, Robert Morley in British mystery with amusing plot. Agatha Christie's famous detective character Hercule Poirot is updated in this film based on the book, "The ABC Murders." Poirot, fussy and opinionated, likes to work alone in a homicide case but discovers he has a bodyguard who lurches or catapults into every investigation. The buffoonish Belgian sleuth does some brilliant detecting in spite of all.

"Son of a Gunfight"—AYC—
Russ Tamblyn portrays a hate-filled young gunfighter pursuing a personal vendetta against an outlaw in this Western filmed in Spain. In color.

Friday and Saturday: "Nevada Smith"—A—
Steve McQueen, Suzanne Pleshette in drama based on character from Harold Robbins' "The Carpetbaggers." A young half - breed is goaded into a grim and relentless search for the three men who tortured and murdered his father and Indian mother. The untried lad is befriended by an itinerant gunsmith and peddler who teaches him self-control and makes him a fast-draw sharpshooter.

'Appleseed' Leading Off Folk Stamps

By SYD KRONISH
AP Newsfeatures

The 5-cent Johnny Appleseed commemorative postage stamp, first in the "American Folklore Series," will be issued Sept. 24 at Leominster, Mass. The site is the birthplace of John Chapman (1774 - 1845), who roamed the growing new America in its formative years and planted apple trees wherever he visited.

The Johnny Appleseed stamp is dominated by a red apple before which Johnny stands, in black and white, spade over his hand. At the top in green is "Johnny Appleseed." The stem of the apple and a leaf are also green.

It is interesting to note that Chapman, kindly referred to as Johnny Appleseed, was considered an eccentric in his day for traveling the western areas and planting apple trees. He went barefoot, even in winter. Sometimes he wore an iron kettle for a hat. But he was a friend of everyone, including the Indians. Collectors desiring first-day cancellations may send addressed envelopes together with remittance to cover the cost of the stamps to be affixed, to the Postmaster, Leominster, Mass. 01453. The envelope to the postmaster should be endorsed "First Day Covers 5c Johnny Appleseed Stamp." Requests must be postmarked no later than Sept. 24, 1966.

Now that the U. S. is involved deeply in Viet Nam, more news about stamps from that country is in demand. The government of South Viet Nam recently issued a new set of three stamps commemorating the generous aid programs undertaken by the free world, led by the United States. The 3 pence is maroon and gray, 4d purple and olive, 6d blue and green. A common design an all three features and a loading crane hook, representing the world's aid shipments to South Viet Nam.

Cyprus has issued a 50-mils stamp in honor of the late General K. S. Thimayya of the Indian Army who was commander of the United Nations Peace Keeping Force in Cyprus. The design depicts a portrait of the general and the emblem of the United Nations.

Czechoslovakia has issued a new set of stamps bearing the designs of various fish. The fish shown on the stamps are river trout, perch, carp, pike, grayling and eel.

Home Visited

WESTERHAM, England (AP) — The late Sir Winston Churchill's home, Chartwell Manor, has had 50,000 visitors since it was opened as a shrine five weeks ago.

CURTAIN CALL

By CURTIS RAPE

"Music Man" is now in the midst of its 10-performance run and has thus far played to capacity houses.

The only matinee of the run will be held this afternoon at 2:30. Performances Monday through Saturday will be at 8:15 p.m.

Remember tickets for this show are not on a membership basis. Anyone desiring reservations may call the theater each day between 1 p.m. and 8 p.m. Today's box office hours will be 10 a.m. to 5 p.m.

Be sure to make reservations as early as possible for one of the remaining seven performances. Some choice seats are still available, especially during the early part of the week.

In only three performances, this musical has proven that it will rank high as one of our audience favorities. It has everything needed to make it an entertaining show for the entire family.

HIGHLIGHT

One of the highlights of the show is the creative dancing of the Del Sarte Ladies Dance Committee members portrayed by Barbara Easterling, Mona Brooks, Marilyn Taylor, Francis Yeldell, and Marguerite Govang. Their interpretation of the classic dance is one of the funniest things in "Music Man".

The most demanding rolls of any show are those of the leads. Marilyn Lewis as Marian Paroo and V. P. Dalrymple as Professor Harold Hill do an outstanding job in meeting these demands.

"Music Man" boasts numerous new faces to the local musical comedy stage — ones that we hope will be back again and again. These people teamed with long time favorities like Nancy Franklin, Ronn Robinson, Ken Garrison, Charlotte Salley and Holly Bayne give the play a professional touch equaled by few amateur theatres throughout the nation.

LUCKY WINNER

Congratulations are due Little Theatre member Roz Haas. Lucky Roz is now the proud owner of a new mustang convertible. While she and Henry were attending a florist convention in Houston, Tex., a couple of which was being given away by the convention. Incidentally, she won it on the 'eve of her and Henry's wedding anniversary.

Members of the El Dorado Little Theatre visited Strauss Play house last week. The group, led by Leonard Pesses, toured our establishment and seemed very impressed with our building and equipment.

They are doing "Sound of Music" this summer and came down to check out our costumes.

To Make Portrait

OTTAWA (AP) — Canadian photographer Yousuf Karsh will make an official portrait of Queen Elizabeth II to be known as the Canadian Centennial Portrait, Canada's Secretary of State Judy LaMarsh announced. The sitting will be at Buckingham Palace Monday, and the picture will be published late this year or early in 1967, the centennial year.

BILLYE L. ADAMS
Candidate For JUDGE
Monroe City Court (Wards 3 and 10)

No one in his right mind would favor drinking and driving, for this is a dangerous act and serious offense. Nevertheless, people are different, circumstances vary, and a standardized fine for this offense or any other offense is unjustified. Under the present system, when an offender is arrested for DWI, he knows three things immediately: first, that he is caught; secondly, that he is probably convicted; thirdly, what the fine is. With this system what do we need a judge for?

I believe in the philosophy that every man, is to himself, the most important person in the world—that he does not appreciate being considered and treated as just one of a kind or a class; that his problems require special attention.

Certainly no two people are alike, and rarely are two cases exactly alike. Accordingly, I cannot justify a standardized fine that ignores the differences of men and circumstances.

Our law, as enacted, is flexible enough to allow for individual differences of persons and circumstances and further allows the court considerable latitude under the concept of judicial discretion. I consider this judicial discretion not as a privilege but as a responsibility of the court in the search for individual justice. To do otherwise would be to legislate by policy.

Paid for by Billye L. Adams

Open All Day Sunday
BIVINS
• Quickie • Stop 'N Go Foods
Phone 325-9859 908 N. 18th St. 401 Sterlington Rd. Phone 325-7773
Try Our Delicious BAR-B-QUE
• Sliced Beef • Sliced Ham • Sausage • Small Pig Ribs • Chickens • B-B-Q Beans
Bar-B-Qued In Our Brand New Pit Using Hickory Wood Exclusively!
B-B-Q Minced Beef Sandwiches 5 FOR $1.00

QUALIFIED!
VOTE NO. 30
Deputy Marshall for the past 4 years, Dick Reitzell is qualified & anxious to serve you as Marshal of Monroe!
REITZELL for Marshal
Wards 3 & 10—Monroe
Paid for by T. Hassion

FREE FAST DELIVERY
We pick up, fill and deliver prescriptions.
NEW SOUTH PHARMACY
100 DeSiard 323-8841

BRING THIS AD — HALF FRIED CHICKEN 75c — BRING THIS AD
WITH FREE A&W ROOT BEER OR ORANGE DRINK
This Special Good Sunday—Monday
Rebel City A&W Drive-In
1008 Cypress, West Monroe 323-0303

TOTO'S- SPECIAL SUN.-MON.
JUMBO DRINK FRY 50c
Regular Hamburger 15c

EVERY WEEK Popeye Prize Party
Free GIFTS and PRIZES TO ALL
Tuesday Morning!
DOORS OPEN 9:00 AM SHOW STARTS 9:30 AM
Tuesday's Feature!
"SPOOK BUSTERS"
Two (2) Cartoons
—PLUS—
REEL-O-FUN AUTO RACE
FREE ADMISSION WITH 6 RC BOTTLE CAPS
Without Bottle Caps 35c
Paramount Theatre
DIAL 322-0970

NOW— OPEN 12:30 FEAT.—1:25 - 4:20 7:05 - 9:50
CHILD 50c ADULT $1.00
That OTHER Crusoe never had it so good!

WALT DISNEY presents LT. ROBIN CRUSOE, U.S.N.
starring DICK VAN DYKE NANCY KWAN TECHNICOLOR®
And Walt Disney's Run, Appaloosa, RUN!
JIM PHONE FA 3-5560

happiness is Debbie Reynolds as "the Singing Nun"

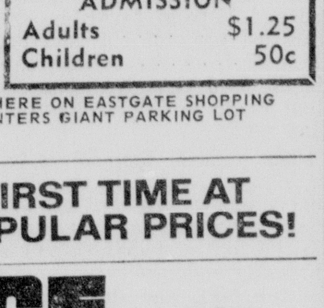

M-G-M presents A JOHN BECK PRODUCTION
RICARDO MONTALBAN AGNES MOOREHEAD · CHAD EVERETT KATHARINE ROSS · ED SULLIVAN GREER GARSON
In PANAVISION® and METROCOLOR
NOW JOY Drive-In THEATRE Phone 323-2612
PLUS "THE SECRET 7" IN COLOR TONY RUSSELL HELGA LINE

Eastgate CINEMA Dial 322-3123
NOW SHOWING
BOX OFFICE OPENS 1:30 PM
FEATURES: 2:39—5:42—8:45
PARK FREE
ADMISSION Adults $1.25 Children 50c
ANYWHERE ON EASTGATE SHOPPING CENTERS GIANT PARKING LOT
DIRECT FROM ITS RESERVED SEAT ENGAGEMENTS!
FIRST TIME AT POPULAR PRICES!
BATTLE OF THE BULGE
UNLIKE ANYTHING YOU HAVE EVER SEEN! THE SUPER ACTION SHOW OF SHOWS!
SORRY NO ONE ADMITTED IN SHORTS

STARRING HENRY FONDA · ROBERT SHAW · ROBERT RYAN · DANA ANDREWS · PIER ANGELI
BARBARA WERLE GEORGE MONTGOMERY · TY HARDIN · CHARLES BRONSON · HANS CHRISTIAN BLECH · WERNER PETERS · JAMES MacARTHUR and TELLY SAVALAS
ULTRA-PANAVISION® TECHNICOLOR® FROM WARNER BROS.

M-G-M Presents AN IVAN TORS PRODUCTION
AROUND THE WORLD UNDER THE SEA
Starring LLOYD BRIDGES SHIRLEY EATON BRIAN KELLY DAVID McCALLUM KEENAN WYNN MARSHALL THOMPSON GARY MERRILL
In PANAVISION® and METROCOLOR
NOW SHOWING STRAND WEST MONROE
Locally Owned Operated 322-8614

LOOKING FOR A SHOW TO BLOW YOUR COOL?
Well, swing loose, bust out, and HOLD ON!

M-G-M presents HERMAN'S HERMITS in "HOLD ON!"
co-starring SHELLEY FABARES SUE ANE LANGDON HERBERT ANDERSON and introducing PETER BLAIR NOONE
IN PANAVISION® AND METROCOLOR
PLUS
ELVIS PRESLEY & ANN-MARGRET Viva Las Vegas PANAVISION® & METROCOLOR
NOW STAR DRIVE-IN THEATRE North 7th St. · West Monroe Phone 322-1121
BOTH IN COLOR

Cecil B. DeMille's PRODUCTION
The Ten Commandments
TECHNICOLOR®
What a story it tells! What majesty it encompasses! What loves it unveils! What drama it unfolds!

INTACT! UNCUT! CONTINUOUS PERFORMANCES AT POPULAR PRICES!
CECIL B. DeMILLE'S PRODUCTION THE TEN COMMANDMENTS
HESTON · BRYNNER · BAXTER · ROBINSON · DE CARLO · PAGET · DEREK · HARDWICKE · FOCH · SCOTT · ANDERSON · PRICE
CONTINUOUS PERFORMANCES AT 12:00—4:00—8:00 PM
—ADMISSION—
Adults—$1.00 Til 6 PM Then $1.25 · Child Thru 11 Yrs. 25c · M.D.C. 75c
NOW SHOWING!
Open 11:30 PM · Dial 322-0970
PARAMOUNT
Friday—Cary Grant—"WALK, DON'T RUN" — color

THE MIRISCH CORPORATION Presents A BLAKE EDWARDS PRODUCTION
"What did you do in the War, Daddy?"

starring JAMES COBURN · DICK SHAWN · SERGIO FANTONI · GIOVANNA RALLI · ALDO RAY
HARRY MORGAN CARROLL O'CONNOR Screenplay by WILLIAM PETER BLATTY Music by HENRY MANCINI Directed by BLAKE EDWARDS
A MIRISCH-GEOFFREY PRODUCTION PANAVISION® COLOR BY DELUXE Released thru UNITED ARTISTS
NOW SHOWING RIALTO
WEST MONROE, LA. PH. 323-5356 FEAT. 1:05—3:07 5:00 · 6:55 · 8:55

Braves Sweep Giants; Phillies Dump Pirates

Monroe Morning World
SPORTS
Eight-B Sunday, July 31, 1966

Big Blasts By Oliver Sets Pace

ATLANTA (AP)—Gene Oliver slammed three homers Saturday night, driving in seven runs and powering Atlanta to a 15-2 whipping of San Francisco, the Braves' third straight conquest of the Giants.

Atlanta won the afternoon half of the day-night doubleheader 6-5 in the 11th inning when Denis Menke singled home the winning run. The losses dropped the Giants into third place, 1½ games behind National League-leading Pittsburgh.

The twinbill turnout of 75,343 pushed Atlanta's attendance past the million mark to 1,031,-526.

Oliver hit a pair of two-run homers off starter and loser Bob Priddy, and the reserve catcher slapped a single and a three-run blast off reliever Ray Sadecki.

Oliver, who now has six homers for the season, became the first Brave to hit three in one game since Hank Aaron did it in 1959.

Woody Woodward drove in four runs with three doubles and a single for Atlanta, which backed up Denny Lemaster's eight-hit pitching with a 20-hit attack.

Willie May's 24th homer of the year and the 529th of his career — a solo shot in the third — had given the Giants a 3-0 lead, and Ollie Brown drove in a run with a triple and scored on Hal Lanier's single in the sixth.

SAN FRANCISCO	ab r h bi	ATLANTA	ab r h bi
Fuentes ss	6 1 1 0	FAlou 1b	5 3 3 0
Gabrielsn lf	4 1 1 0	MJones cf	5 1 2 3
Mays cf	5 1 1 1	Aaron rf	3 0 1 2
McCovey 1b	3 0 0 0	Torre c	4 0 0 0
Hart 3b	5 0 1 1	Carty lf	4 1 2 0
Haller c	5 1 2 1	Bolling 2b	3 0 1 0
Brown rf	4 1 2 1	GOliver ph	1 0 0 0
Lanier 2b	4 0 1 0	Woodwrd 2b	1 0 0 0
Perry p	4 0 0 0	Mathews 3b	4 0 0 0
Burda ph	1 0 0 0	delaHoz ph	0 0 0 0
Linzy p	0 0 0 0	Menke ss	5 0 1 1
Henry p	0 0 0 0	KJohnson p	2 0 0 0
MDaniel p	0 0 0 0	Cline ph	1 1 1 0
		Carroll p	1 0 0 0
		Abernthy p	0 0 0 0
Total	41 5 9 4	Total	39 6 11 6

One out when winning run scored.

S.F.	201 002 000 00—5
Atlanta	001 020 200 01—6

E—Torre, Bolling, Lanier. DP—San Francisco 2, Atlanta 1. LOB—San Francisco 8, Atlanta 7. 2B—Haller. 3B—Brown. HR—Mays (24), M.Jones (13). Brown. HR—Mays (24), M.Jones (13). S—Lanier. SF—Aaron.

	IP	H	R	ER	BB	SO
Perry	10	10	5	5	2	7
Linzy (L, 4-8)	1-3	0	1	0	1	0
Henry	0	0	0	0	1	0
McDaniel	0	1	0	0	0	0
K.Johnson	7	7	5	4	3	8
Carroll	2 1-3	1	0	0	1	1
Abernathy (W, 5-6)	1 2-3	1	0	0	0	2

WP—Perry. T—3:10.

SAN FRANCISCO	ab r h bi	ATLANTA	ab r h bi
Fuentes s	5 0 0 0	FAlou 1b	4 1 1 0
Davenprt 3b	3 1 0 0	delaHoz	2 0 0 0
Virgil 1b	4 0 1 0	MJones cf	4 2 1 0
Hart lf	2 0 0 0	Aaron rf	4 2 3 0
Peterson lf	2 0 1 0	Cline rf	1 1 1 0
Brown cf	4 0 0 0	Carty lf	5 2 4 2
JAlou rf	4 0 0 0	Geiger pr	0 1 0 0
Dietz c	4 1 1 0	GOliver c	4 4 4 4
Lanier 2b	2 0 1 0	Mathews 3b	3 1 1 0
Mason 2b	2 0 1 0	Torre 1b	2 1 1 0
Priddy p	1 0 0 0	Woodwrd 2b	5 0 4 4
Sadecki p	2 0 2 1	Menke ss	3 0 0 1
Haller ph	1 0 0 0	Lemaster p	5 0 0 0
Total	36 2 7 1	Total	42 15 20 11

San Francisco	100 000 100—2
Atlanta	304 401 30x—15

E—G.Oliver, Fuentes, Mason, Virgil. DP—San Francisco 2. LOB—San Francisco 8, Atlanta 8. 2B—Woodward (3), Torre. 3B—Sadecki. HR—G.Oliver 3 (6). SB—Davenpotr. SF—Menke.

	IP	H	R	ER	BB	SO
Priddy (L, 3-2)	2 1-3	10	7	7	1	2
Sadecki	5 2-3	10	8	7	3	2
Lemaster (W, 9-7)	9	7	2	1	1	9

WP—Lemaster, Priddy (2). PB—Dietz, G.Oliver. T—2:54. A—45,767.

Ruston Team Gains Legion Tourney Win

LAFAYETTE (Special) — A sacrifice play resulted in two errors and a T. L. James Contractors' run that carried the Ruston club to a 2-1 decision over Lake Charles here Saturday in the American Legion North Louisiana Regional Tournament.

In the second game of the day, New Iberia slipped by Cobb's of Shreveport, 1-0, with a run in the tihrd ining. Each club collected only three hits.

Today, Cobb's and Lake Charles meet in the loser's bracket at 3 p.m. and Crowley takes on New Iberia at 7:30.

J. B. Martin, who led off the sixth with a walk, was plated with the score knotted 1-1 on Ed Sexton's attempted sacrifice. Martin moved to second on the play and saw no one covering third. He sped toward the third sack with Lake Charles catcher attempting to cover. The throw to third went wild and Martin scored.

T. L. James now plays Monday at 7:30 p.m.

Gary Crawford went the distance for the Contractors striking out nine, giving up four hits and walking one.

Lake Charles tagged him for four hits, including two in the fifth which produced the only Lake Charles run.

The Contractors scored in the fourth when Steve Barham led off with a walk, one of six given up by loser John Fryer. Barham moved to second on a passed ball and was singled home by Jim Lindsey following Martin's pop out.

Lake Charles 000 010 000—1 4 3
T. L. James 000 101 000—2 2 1
WB — Gary Crawford and Jim Lindsey; LB — John Fryer and Zeb Johnson.

—Keith Prince—

Dedication Well Earned

Sometime, somewhere it's a good bet you've come up against a task that you felt was bigger than your capabilities. In my case — the covering of events and people who make events happen — it occurs when Billy Cannon runs 89 yards against Mississippi, when Sandy Koufax hurls a perfect game, when Randy Matson heaves the shot 70 feet.

But it is also happening to me right now, when I try to find words to describe what one man has meant to sports for our area, particularly baseball.

The man is Saul Adler — sometimes promoter, often times instigator, always gentleman.

The occasion, long, long overdue, is the dedication of an event — the Louisiana State Dixie Seniors State Tournament — to this man who has given so much of himself to local sports during the last 35 years.

It is possible that you are not aware of what he has done here, or even of his name at all. You see, this is what Saul does best: remain in the background while his efforts provide enjoyment for others. He has been instrumental in the formation of, or continuation of, every form of organized summer baseball in Monroe since the 1930's.

When Saul Adler is introduced tomorrow at 6 p.m. in a brief program honoring him at Confederate Park if one tenth of the people he has served through the formation of a baseball league should show up, the stands would be full, the entire playing field complete line and a multitude left outside.

Sound like an exaggeration? Well it isn't. In fact the only exaggeration about Saul Adler that I have found while digging into his unbelievably productive past is in Saul's own ambitions.

Never has he hesitated when it seemed there was a chance to improve baseball for youngsters of our community. And very seldom has one of his projects faltered.

The Beginning Of It All

Like many of you, I wasn't around here when Saul came to Monroe from Pittsburgh, Penn., in 1928 to establish residence, and I wasn't here during the 1930's when he brought pro baseball to Monroe, or during the late 40's when he helped rejuvenate baseball after the war, or even during the 1950's when his programs began to bear more fruits of success than ever before.

But I know about the projects he's undertaken from talking to men who have followed his efforts and aided in his efforts. Men like the Morning World's own Paul Martin, former professional player Pete Medak, Recreation Director Jack Hesketh, Monroe business men Milton Ford, R. D. Farr Jr., J. C. McDougald, Buddy Blair, A. R. (Red) Sims and Woody Boyles, now of Oak Grove and a former American Legion manager here.

And when his associates speak of him it is always the same. To the last one they all want you, the public, to be made aware of what Saul Adler has done.

From three men who managed Monroe Legion teams we get a sample of what Saul meant to the program:

Said Pete Medak, "I don't know of anybody who has been more civic minded than Saul, and all his work is purely for the love of the game — never to gain publicity himself. He always has stayed in the background and would always do anything to give youngsters or adults pleasure from the game."

And Red Sims remarked, "People really can't imagine how much he has done for baseball here. While we had Legion ball Saul always helped in any way we needed it, whether it be financially or to take up tickets or any one of a hundred things. He simply was always there."

Woody Boyles related that "for the easy things you could go see most anybody, but when things were difficult Saul was the man you went to. He's the type person who didn't want recognition. In fact, he wanted not one thing except to help."

These are merely isolated statements from men who have been associated with Saul Adler through one phase of his work for baseball here. But they serve the purpose, for all the others who have seen his tireless work echo these same sentiments.

The List Still Grows

So, what exactly has Saul Adler done? We speak of efforts, of work, of projects. Where are the facts, the statistics? I almost hesitate here, because I know that many of his deeds have not been recorded and will be omitted here.

But even so we should look at what has been recorded.

Saul's first presence in Monroe sport's circles was made known shortly after his arrival here in 1928. Having played professional basketball in the East earlier, the game was still a source of enjoy-

(Continued On Page 9B)

Phils Rap Pittsburgh Bucs, 4-1

PITTSBURGH (AP) — Rich Allen hit a two-run homer as the Philadelphia Phillies defeated the National League - leading Pittsburgh Pirates 4-1 Saturday behind the five-hit pitching of Larry Jackson.

The victory snapped the Phillies' losing streak at five games.

Jackson, noteing his 10th victory against nine losses, gave up only a run in the fourth when Manny Mota walked, advanced to second on Willie Stargell's line out and came across on Donn Clendenon's single.

Allen's homer, his 24th, scored John Briggs, who opened the fifth with a single, lifted the Phils to a 3-1 lead.

Philadelphia added a run in the sixth when Dick Groat doubled, went to third on a ground out and scored on John Callison's single.

Woody Fryman suffered his sixth defeat against eight victories. It is the second time this season that the Pirate rookie has lost three straight games after winning four straight.

He gave up the Phillies first run in the fourth inning by walking Bill White with the bases loaded.

PHILADELPHIA	ab r h bi	PITTSBURGH	ab r h bi
Briggs cf	5 1 1 0	MAlou cf	3 0 1 0
Rojas 2b	4 0 1 0	Alley ss	4 0 0 0
Callison rf	4 1 2 1	Mota rf	2 1 0 0
Allen 3b	4 1 2 2	Stargell lf	4 0 0 0
Brandt lf	5 0 3 0	Pagan 3b	4 0 0 0
Uecker c	3 0 1 0	Cindenon 1b	4 0 1 0
White 1b	3 0 0 1	Paglaroni c	4 0 1 1
Groat ss	5 1 2 0	Mazroski 2b	3 0 1 0
LJackson p	5 0 0 0	Fryman p	2 0 1 0
		McBean p	0 0 0 0
		Lynch ph	1 0 0 0
		Mikkelsn p	0 0 0 0
Total	38 4 12 4	Total	31 1 5 1

Philadelphia	000 121 000—4
Pittsburgh	000 100 000—1

E—Groat, L.Jackson. DP—Pittsburgh 1. LOB—Philadelphia 14, Pittsburgh 6. 2B—Allen, Brandt, Groat. HR—Allen (24). S—M.Alou.

	IP	H	R	ER	BB	SO
LJackson (W, 10-9)	9	5	1	1	2	5
Fryman (L, 8-6)	6 1-3	10	4	4	6	2
McBean	2-3	0	0	0	0	1
Mikkelsen	2	2	0	0	1	0

T—2:19. A—15,804.

Races Are Set Today For Harmon

Rain forced postponement of last night's Harmon Raceway show, but it has been reset for today.

Gates will be opened at 9 a.m. with eliminations slated to begin at 2 p.m.

A fine array of talent is lined up for today's action, both local and nationally known cars.

The feature today will pit the Wickersham Ford in a dual with Sam Slatt's Chev II. Clester Andrews will be at the wheel of the Wickersham.

Both cars had arrived here Saturday before the rains came, making the trip from their home base of Orange, Tex.

Also on hand today will be the Prosecutor, always one of the most popular machines to run at Harmon.

COOKIE ROJAS, second baseman for the Philadelphia Phillies, takes to the air after making a force out on Pittsburgh Pirates outfielder Matty Alou in the eighth inning at Pittsburgh Saturday. The blurred image at the right of the picture is Pirates outfielder Manny Mota, who's heading for first base after grounding to Phillies shortstop Dick Groat. (AP Wirephoto)

California Defeats Indians, 2-1

ANAHEIM (AP) — Tom Satriano drove in the winning run with a single in the bottom of the ninth inning, giving California a 2-1 victory over Cleveland Saturday night.

Satriano's single was only the fifth off Indian pitcher Gary Bell and scored Jackie Hernandez, who ran for Norm Siebern who had walked. Hernandez had reached second on Ed Kirkpatrick's sacrifice.

Dean Chance, who scattered seven hits, was the winner.

The Angels tied the game 1-1 in the sixth inning after rookie outfielder Jay Johnstone hit a two-out single for his first major-league hit. Jim Fregosi and Norm Siebern followed with singles to push across the run.

Bell and Chance hooked up in a scoreless pitching duel until the sixth inning, when the Indians' Max Alvis hit a run-scoring single with two out. It followed an infield hit and a stolen base by Vic Davalillo.

CLEVELAND	ab r h bi	CALIFORNIA	ab r h bi
Davalillo cf	4 1 3 0	Cardenal cf	4 0 0 0
Wagner lf	3 0 1 0	Johnstone rf	4 1 1 0
Hinton lf	0 0 0 0	Fregosi ss	4 0 1 0
Gentile 1b	4 0 0 0	Siebern 1b	3 0 2 0
Salmon 1b	0 0 0 0	Hrnandez pr	0 1 0 0
Colavito rf	3 0 0 0	Kirkptrck lf	2 0 0 0
Alvis 3b	4 0 1 1	Rodgers c	3 0 0 0
Gonzalez 2b	4 0 1 0	Satriano 3b	4 0 1 1
LBrown ss	3 0 1 0	Knoop 2b	3 0 0 0
Crandall c	4 0 0 0	DChance p	2 0 0 0
Bell p	3 0 0 0		
Total	32 1 7 1	Total	29 2 5 1

One out when winning run scored.

Cleveland	000 001 000—1
California	000 001 001—2

E—L.Brown. DP—Cleveland 1, California 1. LOB—Cleveland 7, California 7. SB—Davalillo. S—Kirkpatrick.

	IP	H	R	ER	BB	SO
Bell (L, 11-7)	8 1-3	5	2	2	3	6
D.Chance (W, 8-12)	9	7	1	1	3	10

HBP—By Bell (D.Chance). WP—D.Chance. T—2:14. A—27,922.

Cards Top 'Bums' For Sixth Win

ST. LOUIS (AP) — The surging St. Louis Cardinals made it six straight victories and 12 in their last 13 games, moving within six games of the National League lead by beating the Los Angeles Dodgers 3-1 Saturday night behind the six-hit pitching of Al Jackson.

Lou Brock's bat and Jackson's arm carried the Cardinals to victory before a sellout crowd of 47,770, largest regular-season crowd in St. Louis history.

Brock singled in the first inning and scored on Tim McCarver's triple. Orlando Cepeda's sacrifice fly then gave the Cards a 2-1 lead.

Brock homered in the fifth off Don Sutton, the Dodger starting pitcher.

In the first inning, the Dodgers' Willie Davis singled, moved up on a wild pitch and a fly ball and scored on Dick Stuart's single.

Jackson upped his season record to 11-8.

LOS ANGELES	ab r h bi	ST. LOUIS	ab r h bi
WDavis cf	4 1 1 0	Flood cf	4 0 0 0
Wills ss	4 0 0 0	Brock lf	4 2 3 1
LJohnson rf	4 0 1 0	MCarver c	4 1 1 1
Stuart 1b	4 0 2 1	Cepeda 1b	3 0 0 1
NOliver pr	0 0 0 0	Shannon rf	4 0 2 0
TDavis lf	4 0 2 0	Smith 3b	4 0 1 0
Lefebvre 2b	3 0 0 0	Javier 2b	3 0 0 0
Kennedy 3b	3 0 0 0	Maxvill ss	2 0 1 0
Roseboro c	3 0 0 0	AJackson p	3 0 0 0
Sutton p	2 0 0 0		
Moeller p	0 0 0 0		
Parker ph	1 0 0 0		
Regan p	0 0 0 0		
Total	32 1 6 1	Total	31 3 8 3

Los Angeles	100 000 000—1
St.Louis	200 010 00x—3

DP—St.Louis 1. LOB—Los Angeles 4, St.Louis 6. 2B—L.Johnson. 3B—McCarver. HR—Brock (11). SB—Brock. SF—Cepeda.

	IP	H	R	ER	BB	SO
Sutton (L, 9-8)	5	8	3	3	1	3
Moeller	2	0	0	0	0	1
Regan	1	0	0	0	0	0
AJackson (W, 11-8)	9	6	1	1	0	1

WP—A.Jackson. T—2:02. A—47,770.

Regular Shooting Set At Gun Club

The scheduled program for the Pine Hills Gun Club on Puckett Lake this afternoon will consist of 200 registered single 16 yard trap targets. Most of the local trap shooters have now been afforded a chance to shoot at several hundred registered 16 yard targets that count toward permanent classification.

No special program is scheduled for the skeet enthusiasts however the skeet field will be open for practice promptly at 1:30 p.m.

Both the Bancroft skeet challenge cup and trap challenge cup were on the firing line this past Sunday. Jim Dozier using the 20 gauge gun and Ray Sanderson using the 12 gauge tied on the skeet event with each man breaking 49 out of 50 targets. Jim Dozier won the shoot-off by breaking a perfect 25.. Wood Sers was in runner-up position with 48 out of a possible 50..

The Bancroft trap challenge cup was claimed by Howard Lutz who broke 49 out of 50 targets from the 20 yard line. Runnerup position was a three way tie with Jess Cobb, 24 yards, R. T. Lolley, 22 yards, from the 20 yard line, each breaking 48 out of 50 targets.

Club President, Jess Cobb, reported that the ground work was progressing satisfactorily and that the new skeet and trap fields were both under way. He urged all members, guests and visitors to come to the Pine Hills Gun Club and see the amount of progress that is being made first hand.

Reds Get By Astros With Ellis

CINCINNATI (AP) — Deron Johnson cracked a three-run homer and Vada Pinson a two-run shot behind Sammy Ellis' six-hit pitching as the Cincinnati Reds trimmed Houston 5-1 Saturday for their fifth straight victory.

The victory was the 10th for the Reds in their last 12 games and the loss was the seventh in a row for the Astros.

Ellis, bringing his record to 7-14, lost his bid for a shutout in the fifth, when Jim Wynn drew a walk with two out, reached second on a wild pitch and scored on Sonny Jackson's single. Tommy Harper led off the Reds' fourth with a single and Pinson drove a Mike Cuellar pitch over the center field fence for his ninth homer.

Johnson connected off reliever Claude Raymond in the eighth following singles by Pete Rose and Tommy Helms. It was his 13th homer.

HOUSTON	ab r h bi	CINCINNATI	ab r h bi
Wynn cf	3 1 0 0	Harper rf	3 1 1 0
SJackson ss	4 0 2 1	Pinson cf	4 1 1 2
Staub rf	4 0 0 0	Rose 2b	4 1 1 0
Harrison 1b	3 0 1 0	Perez 1b	4 0 1 0
Maye lf	4 0 1 0	Simpson rf	0 0 0 0
Heath c	3 0 0 0	Helms 3b	4 1 1 0
Asprmnte 3b	4 0 2 0	DJohnson lf	4 1 1 3
Lillis 2b	3 0 0 0	Coker c	4 0 0 0
Cuellar p	3 0 0 0	Cardenas ss	4 0 3 0
Mantilla ph	1 0 0 0		
Total	32 1 6 1	Total	34 5 10 5

Houston	000 010 000—1
Cincinnati	000 200 03x—5

E—Pinson, Lillis. LOB—Houston 8, Cincinnati 7. 3B—Perez. HR—Pinson (9), D.Johnson (13). SB—S.Jackso. S—Ellis.

	IP	H	R	ER	BB	SO
Cuellar (L, 7-3)	7 1-3	8	4	4	1	3
Raymond	2-3	2	1	1	0	1
Ellis (W, 7-14)	9	6	1	1	4	5

WP—Ellis (2). T—2:19. A—4,824.

The STANDINGS

AMERICAN LEAGUE

	Won	Lost	Pct.	Behind
Baltimore	68	35	.660	—
Detroit	53	47	.530	13½
California	54	48	.529	13½
Cleveland	53	48	.525	14
Minnesota	51	51	.500	16½
Chicago	49	53	.480	18½
New York	47	53	.470	19½
Kansas City	45	55	.450	21½
Washington	47	60	.439	23
Boston	44	61	.419	25

Saturday's Results

Minnesota 7, Baltimore 0
Chicago 6, New York 0
Boston 8, Washington 2
Kansas City 2, Detroit 1
California 2, Cleveland 1

Today's Games

Cleveland (Bell 11-6) at California (Chance 7-12)
Detroit (Monbouquette 5-7 and Wilson 9-9) at Kansas City (Nash 4-0 and Dickson 1-0), 2
New York (Peterson 8-6 and Hamilton 6-1) at Chicago (Peters 6-8 and John 8-6), 2
Boston (Santiago 9-7) at Washington (Hannan 2-5).
Baltimore (Watt 7-2) at Minnesota (Kaat 14-7).

NATIONAL LEAGUE

	Won	Lost	Pct.	Behind
Pittsburgh	60	41	.594	—
Los Angeles	58	42	.580	1½
San Francisco	60	44	.577	1½
St. Louis	54	47	.535	6
Philadelphia	53	49	.520	7½
Cincinnati	49	52	.485	11
Houston	48	53	.475	12
Atlanta	48	55	.466	13
New York	46	55	.455	14
Chicago	32	70	.314	28½

Saturday's Results

Philadelphia 4, Pittsburgh 1
Cincinnati 5, Houston 1
New York 6, Chicago 3
St. Louis 3, Los Angeles 1
Atlanta 6-15, San Francisco 5-2

Today's Games

San Francisco (Bolin 5-6) at Atlanta (Kelley 0-1).
Houston (quisti 10-8 and Farrell 4-7) at Cincinnati (Pappas 8-7 and Fisher 2-9), 2
Chicago (Hands 7-8) at New York (Shaw 8-9)
Philadelphia (Bunning 10-7 and Buhl 5-5) at Pittsburgh (Blass 8-4 and Sisk 4-1), 2
Los Angeles (Osteen 12-8) at St. Louis (Carlton 0-0)

Archers Set Final Action In Tourney

Shooters from Pine Bluff, Shreveport and West Monroe hold down the top spots in the four highest classifications today as they enter the final half of the Tupawek Archery Club's Jubilee in West Monroe.

Jerry Baxter of Pine Bluff amassed a total of 531 points to head the men's free style competitors.

Tom Losey of Shreveport copped the men's bare bow lead with 414 points.

Leading the female shooters are Mattie Wallis of the host club in the free style and Margie Kelly of Shreveport in the bare bow.

All have A classifications.

Trailing Baxter in the men's free style division are V. N. Wallis of West Monroe with 491 and Harold Watley of Vicksburg with 483.

Following Losey in the bare bow shooting are A. C. Miller of Shreveport with 412 and Drew Nelms, vice president of the Tupawek club with 404 points.

Saturday was devoted to target shooting while the action moves into animal-like targets today.

American Bank Takes 2 Wins

American Bank took two victories while Southern Equipment collected one win in the Monroe Dixie Boys Tournament Saturday.

Southern Equipment topped Dr. Pepper 10-5. Porter led the winners with three hits.

American Bank defeated Ryan Chevrolet 2-1, and Southern Equipment, 6-2.

First Game

Dr. Pepper 030 11-5 5 3
Southern Equip. 226 0x-10 9 2
WB—Hathorn and Causey; LB—Batesand Matthews.

Second Game

Ryan 100 000 0-1 3 1
American Bank 010 010 x-2 1 2
WB—Gebhardt and Luffey; LB—Fatheree and Stamper.

Third Game

American Bank 102 210-6 3 1
Southern Equip. 110 000-2 5 1
WB—Riddle and Luffey; LB—Hathorn and Causey.

Packers Face Last Of College Gold Prospectors Friday Night

CHICAGO (AP) — The champion Green Bay Packers of the National Football League, pegged 15-point favorites, meet the last pack of big gold prospectors from the college ranks in the 33rd annual All-Star football game at Soldier Field Friday night.

The Packers themselves have a heavy investment among the opposing 47 pro football-bound lads, who profited handsomely in the battle of dollars now apparently ended with the merger of the NFL and the American Football League.

The fast and brawny All-Star array, seeking the first collegiate victory over the NFL champs since the Packers were upended 20-17 in 1963, includes two explosive Packer rookies, Donny Anderson of Texas Tech and Jim Grabowski of Illinois. They reportedly cost Green Bay $575,000 and $325,000, respectively, to sign.

Performing against the Packers also will be such well-heeled rookies as linebacker Frank Emmanuel of Tennessee ($350,-000 from the Miami Dolphins), and halfback Mike Garrett of Southern California ($325,000 for the Kansas City Chiefs).

Also there are such $300,000 signees as linebacker Carl McAdams (New York Jets); two Houston Oiler tackles, George Rice of Louisiana State and Glen Hines of Arkansas; and halfback Rodger Bird of Kentucky (Oakland Raiders).

Despite the liberal wealth of the collegiate squad, new All-Star head coach John Sauer regards this as one of the most cooperative, hardest-working units assembled for the midsummer classic.

One observer at the Northwestern University campus, where the All-Stars have been drilling since July 14, commented:

"These boys came to play and if they lose it won't be from lack of effort."

Sauer moved up from an assistant post to the top All-Star job when Otto Graham, after directing the collegians eight years, became head coach of the Washington Redskins.

Friday night's game, which finds the NFL champs holding a 21-9-2 edge in the series, will be telecast nationally by the American Broadcasting Company, starting at 10 p.m. EDT.

The contest, sponsored by the Chicago Tribune Charities, Inc., will pack about 65,000 in arc-lighted Soldier Field where last year the Cleveland Browns held off the rallying All-Stars for a 24-16 victory.

The colorful series has poured in excess of $9 million into Chicago charities.

The All-Stars showed some rough spots in bowing to the Chicago Bears 34-20 in a game type scrimmage Thursday at the Bears' St. Joseph College camp at Rensselaer, Ind.

But the tune-up also indicated running attack in several years, hubbed around big, but fast ball-carriers.

These include Roy Shivers (200) Utah State; Jim Roland (207), Missouri; Garrett (195), Southern California's Heisman Trophy winner; Walt Garrison (205), Oklahoma State; and Anderson and Grabowski.

The quarterback assignment, probably uncertain until kickoff time, will go to one of a trio including Steve Sloan of Alabama, Bill Anderson of Tulsa and Gary Lane of Missouri.

The high-salaried Anderson may be the key All-Star against the Packers, whose Jim Taylor and Paul Hornung soon will be under pressure protecting their jobs from Anderson and Grabowski.

To keep as much power in his backfield as possible, Sauer is expected to utilize Anderson as a flanker, with Shivers, Grabowski, Roland, Garrison and Garrett getting a crack at the two running spots.

None of the All-Star passers has shown such skill, for instance, as did Notre Dame's Johnny Huarte did last year in nearly pulling out a victory against the Cleveland Browns.

Usual Five Race Program Today

Traweek Speedway of West Monroe will present its usual five-race stock car program this afternoon with time trials preceeding the regular events at 1:30 o'clock.

Frankie Joseph, winner in the coupe class last week but injured later on the race program when his car went out of control and smashed into a tree, will miss the show.

Joseph remain a patient at St. Francis Hospital, nursing a fractured pelvic bone and a rib fracture. He's reported mending good, but his racing will be ended for some time.

Races today include the featured fast heat, slow heat, trophy dashes and coupe event.

LET AN EXPERT HANDLE IT!
WHEEL ALIGNING AND BALANCING
NEVER PAY FOR EXTRAS
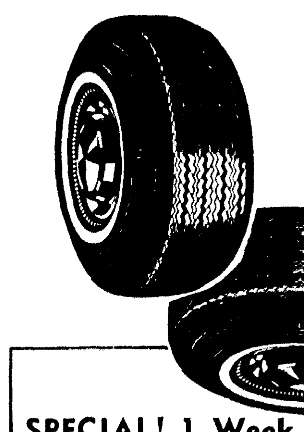
SPECIAL! 1 Week Only! Wheels repacked, aligned $7.50 MOST CARS
TWIN CITY TIRE AND RECAPPING CO.
Corner 6th & Grammont 323-8177, 322-8640

Braves Sweep Giants; Phillies Dump Pirates

Big Blasts By Oliver Sets Pace

ATLANTA (AP)—Gene Oliver slammed three homers Saturday night, driving in seven runs and powering Atlanta to a 15-2 whipping of San Francisco, the Braves' third straight conquest of the Giants.

Atlanta won the afternoon half of the day-night doubleheader 6-5 in the 11th inning when Denis Menke singled home the winning run. The losses dropped the Giants into third place, 1½ games behind National League-leading Pittsburgh.

The twinbill turnout of 75,343 pushed Atlanta's attendance past the million mark to 1,031,-526.

Oliver hit a pair of two-run homers off starter and loser Bob Priddy, and the reserve catcher slapped a single and a three-run blast off reliever Ray Sadecki.

Oliver, who now has six homers for the season, became the first Brave to hit three in one game since Hank Aaron did it in 1959.

Woody Woodward drove in four runs with three doubles and a single for Atlanta, which backed up Denny Lemaster's eight-hit pitching with a 20-hit attack.

Willie May's 24th homer of the year and the 529th of his career — a solo shot in the third — had given the Giants a 3-0 lead, and Ollie Brown drove in a run with a triple and scored on Hal Lanier's single in the sixth.

SAN FRANCISCO	ab r h bi	ATLANTA	ab r h bi
Fuentes ss	6 1 1 0	FAlou 1b	5 3 3 0
Gabrielsn lf	4 1 1 0	MJones cf	5 1 2 3
Mays cf	5 1 1 1	Aaron rf	3 0 1 2
McCovey 1b	3 0 0 0	Torre c	4 0 0 0
Hart 3b	5 0 1 1	Carty lf	4 1 2 0
Haller c	5 1 2 1	Bolling 2b	3 0 1 0
Brown rf	4 1 2 1	GOliver ph	1 0 0 0
Lanier 2b	4 0 1 0	Woodwrd 2b	1 0 0 0
Perry p	4 0 0 0	Mathews 3b	4 0 0 0
Burda ph	1 0 0 0	delaHoz ph	0 0 0 0
Linzy p	0 0 0 0	Menke ss	5 0 1 1
Henry p	0 0 0 0	KJohnson p	2 0 0 0
MDaniel p	0 0 0 0	Cline ph	1 1 1 0
		Carroll p	1 0 0 0
		Abernthy p	0 0 0 0
Total	41 5 9 4	Total	39 6 11 6

One out when winning run scored.

S.F.	201 002 000 00—5
Atlanta	001 020 200 01—6

E—Torre, Bolling, Lanier. DP—San Francisco 2, Atlanta 1. LOB—San Francisco 8, Atlanta 7. 2B—Haller. 3B—Brown. HR—Mays (24), M.Jones (13). Brown. HR—Mays (24), M.Jones (13). S—Lanier. SF—Aaron.

	IP	H	R	ER	BB	SO
Perry	10	10	5	5	2	7
Linzy (L, 4-8)	1-3	0	1	0	1	0
Henry	0	0	0	0	1	0
McDaniel	0	1	0	0	0	0
K.Johnson	7	7	5	4	3	8
Carroll	2 1-3	1	0	0	1	1
Abernathy (W, 5-6)	1 2-3	1	0	0	0	2

WP—Perry. T—3:10.

SAN FRANCISCO	ab r h bi	ATLANTA	ab r h bi
Fuentes s	5 0 0 0	FAlou 1b	4 1 1 0
Davenprt 3b	3 1 0 0	delaHoz	2 0 0 0
Virgil 1b	4 0 1 0	MJones cf	4 2 1 0
Hart lf	2 0 0 0	Aaron rf	4 2 3 0
Peterson lf	2 0 1 0	Cline rf	1 1 1 0
Brown cf	4 0 0 0	Carty lf	5 2 4 2
JAlou rf	4 0 0 0	Geiger pr	0 1 0 0
Dietz c	4 1 1 0	GOliver c	4 4 4 4
Lanier 2b	2 0 1 0	Mathews 3b	3 1 1 0
Mason 2b	2 0 1 0	Torre 1b	2 1 1 0
Priddy p	1 0 0 0	Woodwrd 2b	5 0 4 4
Sadecki p	2 0 2 1	Menke ss	3 0 0 1
Haller ph	1 0 0 0	Lemaster p	5 0 0 0
Total	36 2 7 1	Total	42 15 20 11

San Francisco	100 000 100—2
Atlanta	304 401 30x—15

E—G.Oliver, Fuentes, Mason, Virgil. DP—San Francisco 2. LOB—San Francisco 8, Atlanta 8. 2B—Woodward (3), Torre. 3B—Sadecki. HR—G.Oliver 3 (6). SB—Davenpotr. SF—Menke.

	IP	H	R	ER	BB	SO
Priddy (L, 3-2)	2 1-3	10	7	7	1	2
Sadecki	5 2-3	10	8	7	3	2
Lemaster (W, 9-7)	9	7	2	1	1	9

WP—Lemaster, Priddy (2). PB—Dietz, G.Oliver. T—2:54. A—45,767.

Ruston Team Gains Legion Tourney Win

LAFAYETTE (Special) — A sacrifice play resulted in two errors and a T. L. James Contractors' run that carried the Ruston club to a 2-1 decision over Lake Charles here Saturday in the American Legion North Louisiana Regional Tournament.

In the second game of the day, New Iberia slipped by Cobb's of Shreveport, 1-0, with a run in the third inning. Each club collected only three hits.

Today, Cobb's and Lake Charles meet in the loser's bracket at 3 p.m. and Crowley takes on New Iberia at 7:30.

J. B. Martin, who led off the sixth with a walk, was plated with the score knotted 1-1 on Ed Sexton's attempted sacrifice. Martin moved to second on the play and saw no one covering third. He sped toward the third sack with Lake Charles catcher attempting to cover. The throw to third went wild and Martin scored.

T. L. James now plays Monday at 7:30 p.m.

Gary Crawford went the distance for the Contractors striking out nine, giving up four hits and walking one.

Lake Charles tagged him for four hits, including two in the fifth which produced the only Lake Charles run.

The Contractors scored in the fourth when Steve Barham led off with a walk, one of six given up by loser John Fryer. Barham moved to second on a passed ball and was singled home by Jim Lindsey following Martin's pop out.

Lake Charles 000 010 000—1 4 3
T. L. James 000 101 000—2 2 1
WB — Gary Crawford and Jim Lindsey; LB — John Fryer and Zeb Johnson.

Monroe Morning World

SPORTS

Eight-B Sunday, July 31, 1966

Keith Prince

Dedication Well Earned

Sometime, somewhere it's a good bet you've come up against a task that you felt was bigger than your capabilities. In my case — the covering of events and people who make events happen — it occurs when Billy Cannon runs 89 yards against Mississippi, when Sandy Koufax hurls a perfect game, when Randy Matson heaves the shot 70 feet.

But it is also happening to me right now, when I try to find words to describe what one man has meant to sports for our area, particularly baseball.

The man is Saul Adler — sometimes promoter, often times instigator, always gentleman.

The occasion, long, long overdue, is the dedication of an event — the Louisiana State Dixie Seniors State Tournament — to this man who has given so much of himself to local sports during the last 35 years.

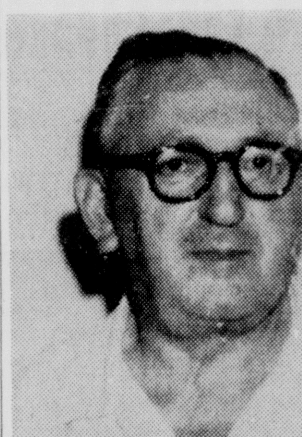

It is possible that you are not aware of what he has done here, or even of his name at all. You see, this is what Saul does best: remain in the background while his efforts provide enjoyment for others. He has been instrumental in the formation of, or continuation of, every form of organized summer baseball in Monroe since the 1930's.

When Saul Adler is introduced tomorrow at 6 p.m. in a brief program honoring him at Confederate Park if one tenth of the people he has served through the formation of a baseball league should show up, the stands would be full, the entire playing field complete line and a multitude left outside.

Sound like an exaggeration? Well it isn't. In fact the only exaggeration about Saul Adler that I have found while digging into his unbelievably productive past is in Saul's own ambitions.

Never has he hesitated when it seemed there was a chance to improve baseball for youngsters of our community. And very seldom has one of his projects faltered.

The Beginning Of It All

Like many of you, I wasn't around here when Saul came to Monroe from Pittsburgh, Penn., in 1928 to establish residence, and I wasn't here during the 1930's when he brought pro baseball to Monroe, or during the late 40's when he helped rejuvenate baseball after the war, or even during the 1950's when his programs began to bear more fruits of success than ever before.

But I know about the projects he's undertaken from talking to men who have followed his efforts and aided in his efforts. Men like the Morning World's own Paul Martin, former professional player Pete Medak, Recreation Director Jack Hesketh, Monroe business men Milton Ford, R. D. Farr Jr., J. C. McDougald, Buddy Blair, A. R. (Red) Sims and Woody Boyles, now of Oak Grove and a former American Legion manager here.

And when his associates speak of him it is always the same. To the last one they all want you, the public, to be made aware of what Saul Adler has done.

From three men who managed Monroe Legion teams we get a sample of what Saul meant to the program:

Said Pete Medak, "I don't know of anybody who has been more civic minded than Saul, and all his work is purely for the love of the game — never to gain publicity himself. He always has stayed in the background and would always do anything to give youngsters or adults pleasure from the game."

And Red Sims remarked, "People really can't imagine how much he has done for baseball here. While we had Legion ball Saul always helped in any way we needed it, whether it be financially or to take up tickets or any one of a hundred things. He simply was always there."

Woody Boyles related that "for the easy things you could go see most anybody, but when things were difficult Saul was the man you went to. He's the type person who didn't want recognition. In fact, he wanted not one thing except to help."

These are merely isolated statements from men who have been associated with Saul Adler through one phase of his work for baseball here. But they serve the purpose, for all the others who have seen his tireless work echo these same sentiments.

The List Still Grows

So, what exactly has Saul Adler done? We speak of efforts, of work, of projects. Where are the facts, the statistics? I almost hesitate here, because I know that many of his deeds have not been recorded and will be omitted here.

But even so we should look at what has been recorded.

Saul's first presence in Monroe sport's circles was made known shortly after his arrival here in 1928. Having played professional basketball in the East earlier, the game was still a source of enjoy-

(Continued On Page 9B)

Phils Rap Pittsburgh Bucs, 4-1

PITTSBURGH (AP) — Rich Allen hit a two-run homer as the Philadelphia Phillies defeated the National League - leading Pittsburgh Pirates 4-1 Saturday behind the five-hit pitching of Larry Jackson.

The victory snapped the Phillies' losing streak at five games.

Jackson, noticing his 10th victory against nine losses, gave up only a run in the fourth when Manny Mota walked, advanced to second on Willie Stargell's line out and came across on Donn Clendenon's single.

Allen's homer, his 24th, scored John Briggs, who opened the fifth with a single, lifted the Phils to a 3-1 lead.

Philadelphia added a run in the sixth when Dick Groat doubled, went to third on a ground out and scored on John Callison's single.

Woody Fryman suffered his sixth defeat against eight victories. It is the second time this season that the Pirate rookie has lost three straight games after winning four straight.

He gave up the Phillies first run in the fourth inning by walking Bill White with the bases loaded.

PHILADELPHIA	ab r h bi	PITTSBURGH	ab r h bi
Briggs cf	5 1 1 0	MAlou cf	3 0 1 0
Rojas 2b	4 0 1 0	Alley ss	4 0 0 0
Callison rf	4 1 2 1	Mota rf	2 1 0 0
Allen 3b	4 1 2 2	Stargell lf	4 0 0 0
Brandt lf	5 0 3 0	Pagan 3b	4 0 0 0
Uecker c	3 0 1 0	Clndenon 1b	4 0 1 0
White 1b	3 0 0 1	Paglaroni c	4 0 1 1
Groat ss	5 1 2 0	Mazroski 2b	3 0 1 0
LJackson p	5 0 0 0	Fryman p	2 0 1 0
		McBean p	0 0 0 0
		Lynch ph	1 0 0 0
		Mikkelsn p	0 0 0 0
Total	38 4 12 4	Total	31 1 5 1

Philadelphia	000 121 000—4
Pittsburgh	000 100 000—1

E—Groat, L.Jackson. DP—Pittsburgh 1. LOB—Philadelphia 14, Pittsburgh 6. 2B—Allen, Brandt, Groat. HR—Allen (24). S—M.Alou.

	IP	H	R	ER	BB	SO
LJackson (W, 10-9)	9	5	1	1	2	5
Fryman (L, 8-6)	6 1-3	10	4	4	6	2
McBean	2-3	0	0	0	0	1
Mikkelsen	2	2	0	0	1	0

T—2:19. A—15,804.

Races Are Set Today For Harmon

Rain forced postponement of last night's Harmon Raceway show, but it has been reset for today.

Gates will be opened at 9 a.m. with eliminations slated to begin at 2 p.m.

A fine array of talent is lined up for today's action, both local and nationally known cars.

The feature today will pit the Wickersham Ford in a dual with Sam Slatt's Chev II. Clester Andrews will be at the wheel of the Wickersham.

Both cars had arrived here Saturday before the rains came, making the trip from their home base of Orange, Tex.

Also on hand today will be the Prosecutor, always one of the most popular machines to run at Harmon.

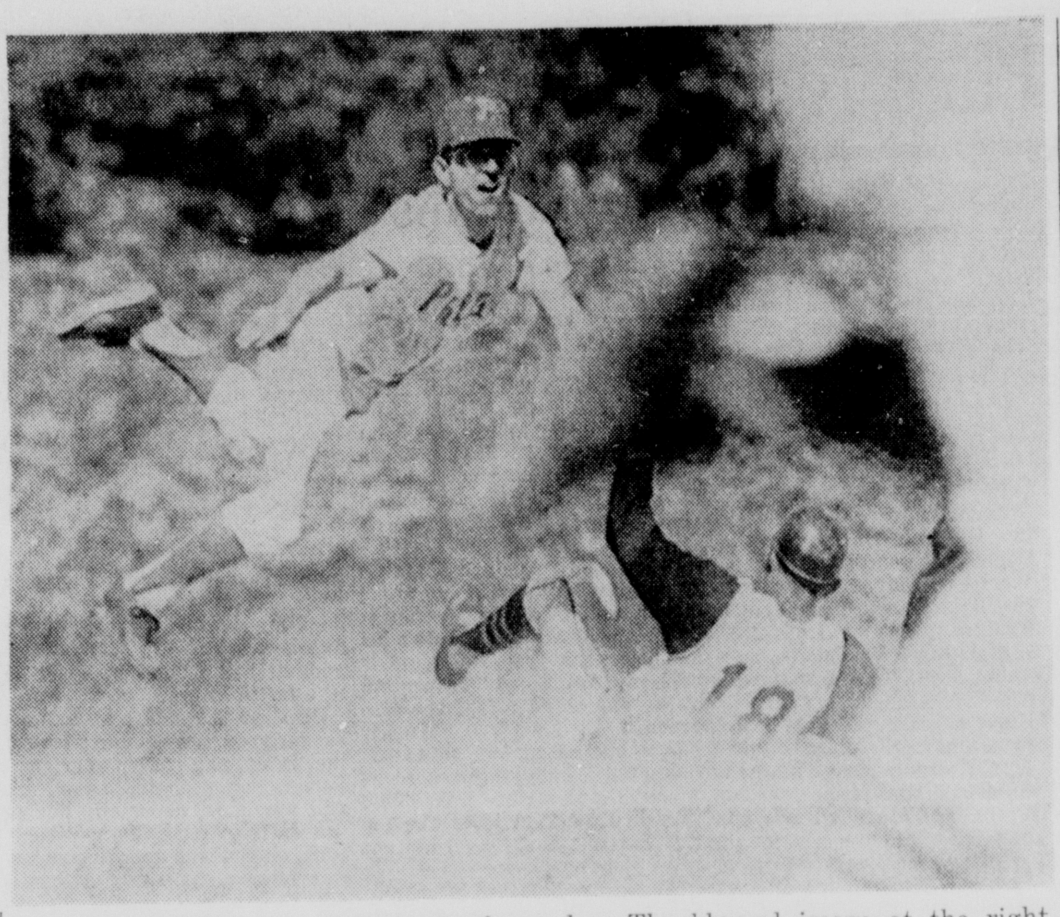

COOKIE ROJAS, second baseman for the Philadelphia Phillies, takes to the air after making a force out on Pittsburgh Pirates outfielder Matty Alou in the eighth inning at Pittsburgh Saturday. The blurred image at the right of the picture is Pirates outfielder Manny Mota, who's heading for first base after grounding to Phillies shortstop Dick Groat. (AP Wirephoto)

California Defeats Indians, 2-1

ANAHEIM (AP) — Tom Satriano drove in the winning run with a single in the bottom of the ninth inning, giving California a 2-1 victory over Cleveland Saturday night.

Satriano's single was only the fifth off Indian pitcher Gary Bell and scored Jackie Hernandez, who ran for Norm Siebern who had walked. Hernandez had reached second on Ed Kirkpatrick's sacrifice.

Dean Chance, who scattered seven hits, was the winner.

The Angels tied the game 1-1 in the sixth inning after rookie outfielder Jay Johnstone hit a two-out single for his first major-league hit. Jim Fregosi and Norm Siebern followed with singles to push across the run.

Bell and Chance hooked up in a scoreless pitching duel until the sixth inning, when the Indians' Max Alvis hit a run-scoring single with two out. It followed an infield hit and a stolen base by Vic Davalillo.

CLEVELAND	ab r h bi	CALIFORNIA	ab r h bi
Davalillo cf	4 1 3 0	Cardenal cf	4 0 0 0
Wagner lf	3 0 1 0	Johnstone rf	4 1 1 0
Hinton lf	0 0 0 0	Fregosi ss	4 0 1 0
Gentile 1b	4 0 0 0	Siebern 1b	3 0 2 0
Salmon 1b	0 0 0 0	Hrnandez pr	0 1 0 0
Colavito rf	3 0 0 0	Kirkptrck lf	2 0 0 0
Alvis 3b	4 0 1 1	Rodgers c	3 0 0 0
Gonzalez 2b	4 0 1 0	Satriano 3b	4 0 1 1
LBrown ss	3 0 1 0	Knoop 2b	3 0 0 0
Crandall c	4 0 0 0	DChance p	2 0 0 0
Bell p	3 0 0 0		
Total	32 1 7 1	Total	29 2 5 1

One out when winning run scored.

Cleveland	000 001 000—1
California	000 001 001—2

E—L.Brown. DP—Cleveland 1, California 1. LOB—Cleveland 7, California 7. SB—Davalillo. S—Kirkpatrick.

	IP	H	R	ER	BB	SO
Bell (L, 11-7)	8 1-3	5	2	2	3	6
D.Chance (W, 8-12)	9	7	1	1	3	10

HBP—By Bell (D.Chance). WP—D.Chance. T—2:14. A—27,922.

Cards Top 'Bums' For Sixth Win

ST. LOUIS (AP) — The surging St. Louis Cardinals made it six straight victories and 12 in their last 13 games, moving within six games of the National League lead by beating the Los Angeles Dodgers 3-1 Saturday night behind the six-hit pitching of Al Jackson.

Lou Brock's bat and Jackson's arm carried the Cardinals to victory before a sellout crowd of 47,770, largest regular-season crowd in St. Louis history.

Brock singled in the first inning and scored on Tim McCarver's triple. Orlando Cepeda's sacrifice fly then gave the Cards a 2-1 lead.

Brock homered in the fifth off Don Sutton, the Dodger starting pitcher.

In the first inning, the Dodgers' Willie Davis singled, moved up on a wild pitch and a fly ball and scored on Dick Stuart's single.

Jackson upped his season record to 11-8.

LOS ANGELES	ab r h bi	ST. LOUIS	ab r h bi
WDavis cf	4 1 1 0	Flood cf	4 0 0 0
Wills ss	4 0 0 0	Brock lf	4 2 3 1
LJohnson rf	4 0 1 0	MCarver c	4 1 1 1
Stuart 1b	4 0 2 1	Cepeda 1b	3 0 0 1
NOliver pr	0 0 0 0	Shannon rf	4 0 2 0
TDavis lf	4 0 2 0	Smith 3b	4 0 1 0
Lefebvre 2b	3 0 0 0	Javier 2b	3 0 0 0
Kennedy 3b	3 0 0 0	Maxvill ss	2 0 1 0
Roseboro c	3 0 0 0	AJackson p	3 0 0 0
Sutton p	2 0 0 0		
Moeller p	0 0 0 0		
Parker ph	1 0 0 0		
Regan p	0 0 0 0		
Total	32 1 6 1	Total	31 3 8 3

Los Angeles	100 000 000—1
St.Louis	200 010 00x—3

DP—St.Louis 1. LOB—Los Angeles 4, St.Louis 6. 2B—L.Johnson. 3B—McCarver. HR—Brock (11). SB—Brock. SF—Cepeda.

	IP	H	R	ER	BB	SO
Sutton (L, 9-8)	5	8	3	3	1	3
Moeller	2	0	0	0	0	1
Regan	1	0	0	0	0	0
AJackson (W, 11-8)	9	6	1	1	0	1

WP—A.Jackson. T—2:02. A—47,770.

Regular Shooting Set At Gun Club

The scheduled program for the Pine Hills Gun Club on Puckett Lake this afternoon will consist of 200 registered single 16 yard trap targets. Most of the local trap shooters have now been afforded a chance to shoot at several hundred registered 16 yard targets that count toward permanent classification.

No special program is scheduled for the skeet enthusiasts however the skeet field will be open for practice promptly at 1:30 p.m.

Both the Bancroft skeet challenge cup and trap challenge cup were on the firing line this past Sunday. Jim Dozier using the 20 gauge gun and Ray Sanderson using the 12 gauge tied on the skeet event with each man breaking 49 out of 50 targets. Jim Dozier won the shoot-off by breaking a perfect 25. Wood Sers was in runner-up position with 48 out of a possible 50..

The Bancroft trap challenge cup was claimed by Howard Lutz who broke 49 out of 50 targets from the 20 yard line. Runnerup position was a three way tie with Jess Cobb, 24 yards, R. T. Lolley, 22 yards, from the 20 yard line, each breaking 48 out of 50 targets.

Club President, Jess Cobb, reported that the ground work was progressing satisfactorily and that the new skeet and trap fields were both under way. He urged all members, guests and visitors to come to the Pine Hills Gun Club and see the amount of progress that is being made, first hand.

Reds Get By Astros With Ellis

CINCINNATI (AP) — Deron Johnson cracked a three-run homer and Vada Pinson a two-run shot behind Sammy Ellis' six-hit pitching as the Cincinnati Reds trimmed Houston 5-1 Saturday for their fifth straight victory.

The victory was the 10th for the Reds in their last 12 games and the loss was the seventh in a row for the Astros.

Ellis, bringing his record to 7-14, lost his shutout in the fifth, when Jim Wynn drew a walk with two out, reached second on a wild pitch and scored on Sonny Jackson's single. Tommy Harper led off the Reds' fourth with a single and Pinson drove a Mike Cuellar pitch over the center field fence for his ninth homer.

Johnson connected off reliever Claude Raymond in the eighth following singles by Pete Rose and Tommy Helms. It was his 13th homer.

HOUSTON	ab r h bi	CINCINNATI	ab r h bi
Wynn cf	3 1 0 0	Harper rf	3 1 1 0
SJackson ss	4 0 2 1	Pinson cf	4 1 1 2
Staub rf	4 0 0 0	Rose 2b	4 1 1 0
Harrison 1b	3 0 1 0	Perez 1b	4 0 1 0
Maye lf	4 0 1 0	Simpson rf	0 0 0 0
Heath c	3 0 0 0	Helms 3b	4 1 1 0
Asprmnte 3b	4 0 2 0	DJohnson lf	4 1 1 3
Lillis 2b	3 0 0 0	Coker c	4 0 0 0
Cuellar p	3 0 0 0	Cardenas ss	4 0 3 0
Mantilla ph	1 0 0 0		
Total	32 1 6 1	Total	34 5 10 5

Houston	000 010 000—1
Cincinnati	000 200 03x—5

E—Pinson, Lillis. LOB—Houston 8, Cincinnati 7. 3B—Perez. HR—Pinson (9), D.Johnson (13). SB—S.Jackso. S—Ellis.

	IP	H	R	ER	BB	SO
Cuellar (L, 7-3)	7 1-3	8	4	4	1	3
Raymond	2-3	2	1	1	0	1
Ellis (W, 7-14)	9	6	1	1	4	5

WP—Ellis (2). T—2:19. A— 4,824.

Packers Face Last Of College Gold Prospectors Friday Night

CHICAGO (AP) — The champion Green Bay Packers of the National Football League, pegged 15-point favorites, meet the last pack of big gold prospectors from the college ranks in the 33rd annual All-Star football game at Soldier Field Friday night.

The Packers themselves have a heavy investment among the opposing 47 pro football-bound lads, who profited handsomely in the battle of dollars now apparently ended with the merger of the NFL and the American Football League.

The fast and brawny All-Star array, seeking the first collegiate victory over the NFL champs since the Packers were upended 20-17 in 1963, includes two explosive Packer rookies, Donny Anderson of Texas Tech and Jim Grabowski of Illinois. They reportedly cost Green Bay $575,000 and $325,000, respectively, to sign.

Performing against the Packers also will be such well-heeled rookies as linebacker Frank Emmanuel of Tennessee ($350,-000 from the Miami Dolphins), and halfback Mike Garrett of Southern California ($325,000 for the Kansas City Chiefs).

Also there are such $300,000 signees as linebacker Carl McAdams (New York Jets); two Houston Oiler tackles, George Rice of Louisiana State and Glen Hines of Arkansas; and halfback Rodger Bird of Kentucky (Oakland Raiders).

Despite the liberal wealth of the collegiate squad, new All-Star head coach John Sauer reports it as "the most cooperative, hardest-working unit as presently constituted in the battle of college ranks" in the midsummer classic.

One observer at the Northwestern University campus, where the All-Stars have been drilling since July 14, commented:

"These boys came to play and if they lose it won't be from lack of effort."

Sauer moved up from an assistant post to the top All-Star job when Otto Graham, after directing the collegians eight years, became head coach of the Washington Redskins.

Friday night's game, which finds the NFL champs holding a 21-9-2 edge in the series, will be telecast nationally by the American Broadcasting Company, starting at 10 p.m. EDT.

The contest, sponsored by the Chicago Tribune Charities, Inc., will pack about 65,000 in arc-lighted Soldier Field where last year the Cleveland Browns held off the rallying All-Stars for a 24-16 victory.

The colorful series has poured in excess of $9 million into Chicago charities.

The All-Stars showed some rough spots in bowing to the Chicago Bears 34-20 in a game type scrimmage Thursday at the Bears' St. Joseph College camp at Rensselaer, Ind.

But the tune-up also indicated running attack in several years, hubbed around big, but fast ball-carriers.

These include Roy Shivers (200) Utah State; Jim Roland (207), Missouri; Garrett (195), Southern California's Heisman Trophy winner; Walt Garrison (205), Oklahoma State; and Anderson and Grabowski.

The quarterback assignment, probably uncertain until kickoff time, will go to one of a trio including Steve Sloan of Alabama, Bill Anderson of Tulsa and Gary Lane of Missouri.

The high-salaried Anderson may be the key All-Star against the Packers, whose Jim Taylor and Paul Hornung soon will be under pressure protecting their jobs from Anderson and Grabowski.

To keep as much power in his backfield as possible, Sauer is expected to utilize Anderson as a flanker, with Shivers, Grabowski, Roland, Garrison and Garrett getting a crack at the two running spots.

None of the All-Star passers has shown such skill, for instance, as did Notre Dame's Johnny Huarte did last year in nearly pulling out a victory against the Cleveland Browns.

Usual Five Race Program Today

Traweek Speedway of West Monroe will present its usual five-race stock car program this afternoon with time trials preceding the regular events at 1:30 o'clock.

Frankie Joseph, winner in the coupe class last week but injured later on the race program when his car went out of control and smashed into a tree, will miss the show.

Joseph remain a patient at St. Francis Hospital, nursing a fractured pelvic bone and a rib fracture. He's reported mending good, but his racing will be ended for some time.

Races today include the featured first heat, slow heat, trophy dashes and coupe event.

The Standings

AMERICAN LEAGUE

	Won	Lost	Pct.	Behind
Baltimore	68	35	.660	—
Detroit	53	47	.530	13½
California	54	48	.529	13½
Cleveland	53	48	.525	14
Minnesota	51	51	.500	16½
Chicago	49	53	.480	18½
New York	47	53	.470	19½
Kansas City	45	55	.450	21½
Washington	47	60	.439	23
Boston	44	61	.419	25

Saturday's Results

Minnesota 7, Baltimore 0
Chicago 6, New York 0
Boston 8, Washington 2
Kansas City 2, Detroit 1
California 2, Cleveland 1

Today's Games

Cleveland (Bell 11-6) at California (Chance 7-12)
Detroit (Monbouquette 5-7 and Wilson 9-9) at Kansas City (Nash 4-0 and Dickson 1-0), 2
New York (Peterson 8-6 and Hamilton 6-1) at Chicago (Peters 6-8 and John 8-6), 2
Boston (Santiago 9-7) at Washington (Hannan 2-5).
Baltimore (Watt 7-2) at Minnesota (Kaat 14-7).

NATIONAL LEAGUE

	Won	Lost	Pct.	Behind
Pittsburgh	60	41	.594	—
Los Angeles	58	42	.580	1½
San Francisco	60	44	.577	1½
St. Louis	54	47	.535	6
Philadelphia	53	49	.520	7½
Cincinnati	49	52	.485	11
Houston	48	53	.475	12
Atlanta	48	55	.466	13
New York	46	55	.455	14
Chicago	32	70	.314	28½

Saturday's Results

Philadelphia 4, Pittsburgh 1
Cincinnati 5, Houston 1
New York 6, Chicago 3
St. Louis 3, Los Angeles 1
Atlanta 6-15, San Francisco 5-2

Today's Games

San Francisco (Bolin 5-6) at Atlanta (Kelley 0-1).
Houston (guisti 10-8 and Farrell 4-7) at Cincinnati (Pappas 8-7 and Fisher 2-9), 2
Chicago (Hands 7-8) at New York (Shaw 8-9)
Philadelphia (Bunning 10-7 and Buhl 5-5) at Pittsburgh (Blass 8-4 and Sisk 4-1), 2
Los Angeles (Osteen 12-8) at St. Louis (Carlton 0-0)

Archers Set Final Action In Tourney

Shooters from Pine Bluff, Shreveport and West Monroe hold down the top spots in the four highest classifications today as the final half day of the Tupawek Archery Club's Jubilee in West Monroe.

Jerry Baxter of Pine Bluff amassed a total of 531 points to head the men's free style competitors.

Tom Losey of Shreveport copped the men's bare bow lead with 414 points.

Leading the female shooters are Mattie Wallis of the host club in the free style and Margie Kelly of Shreveport in the bare bow.

All have A classifications.

Trailing Baxter in the men's free style division are V. N. Wallis of West Monroe with 491 and Harold Watley of Vicksburg with 483.

Following Losey in the bare bow shooting are A. C. Miller of Shreveport with 412 and Drew Nelms, vice president of the Tupawek club with 404 points.

Saturday was devoted to target shooting while the action moves into animal-like targets today.

American Bank Takes 2 Wins

American Bank took two victories while Southern Equipment collected one win in the Monroe Dixie Boys Tournament Saturday.

Southern Equipment topped Dr. Pepper 10-5. Porter led the winners with three hits.

American Bank defeated Ryan Chevrolet 2-1, and Southern Equipment, 6-2.

First Game

Dr. Pepper 030 11-5 5 5 3
Southern Equip. 226 0x-10 9 2
WB—Hathorn and Causey; LB—Batesand Matthews.

Second Game

Ryan 100 000 0-1 31
American Bank 010 010 x-2 4 2
WB—Gebhardt and Luffey; LB—Fatheree and Stamper.

Third Game

American Bank 102 210-6 3 1
Southern Equip. 110 000-2 5 1
WB—Riddle and Luffey; LB—Hathorn and Causey.

United States Cup Team Cops Trophy

HOT SPRINGS, Va. (AP) — The United States Curtis Cup team weathered a gathering British storm in the afternoon singles matches Saturday and won the international women's golfing trophy for a fourth straight time by a final score of 13-5.

Continued fine play by Barbara Fay Boddie, Phyllis (Tish) Preuss, and Carol Sorenson Flenniken, who had a hand in nine of the points scored in the two-day matches, helped the Americans coast to victory after they entered Saturday play wtih a 7-2 advantage.

It became 9-3 after the United States won two of the three Saturday morning Scotch foursomes. But in the afternoon, the British women finally found the answer to the woods and waters of the Cascades' closing holes and made a fight of it.

The Americans, however, won three of the six singles — the victories belonging to Mrs. Boddie, Miss Preuss and Mrs. Flenniken — and halved two while losing only one.

The clincing half-point came when Anne Quast Welts claimed a half in the No. 2 singles with Mrs. I. C. Robertson, who had rallied from three down by capturing the 15th, 16th and 18th holes.

Mrs. Flenniken had the day's best medal showing in a 2 and 1 victory over Ita Burke in the final singles.

Miss Preuss was two over in a 3 and 2 victory over Elizabeth Chadwick and Mrs. Boddie six over while disposing of Susan Armitage 3 and 2.

Mrs. Michael Bonallack accounted for the British singles triumph, clipping American women's champion Jean Ashley 2 and 1.

The other halved match was between Pamela Tredinnick of Britain and Nancy Roth Syns.

The American victors in the morning foursomes were the No. 1 pair of Jean Ashley of Chanute, Kan., and Phyllis (Tish) Preuss of Pompano Beach, Fla., and the No. 3 combo of Barbara White Boddie of Shreveport, La., and Carol Sorenson Flenniken of Denver, Colo.

Miss Ashley and Miss Preuss, who never trailed, duplicated their opening-day 1 up conquest of Britain's Mrs. Michael Bonallack and Susan Armitage. Mrs. Boddie and Mrs. Flenniken won 2 and 1 over Mrs. I. C. Robertson and Joan Hastings.

But after losing five points at the 174-yard, par three 18th hole in Friday's opening play, the British finally won one there on Saturday when a closing par enabled Elizabeth Chadwick and Ita Burke to squeeze past Anne Quast Welts of Mt. Vernon, Wash., and Barbara McIntire of Colorado Springs, 1-up.

Mrs. Bonallack and Miss Armitage were only one hole behind Miss Ashley and Miss Preuss going into the par five lake-fronted 16th but hit into the water twice to go 2 down.

At the 355-yard 17th, the Britons visited the mountainside, the water hazard and the rough, posted a triple - bogey 7 and yielded the match. Miss Ashley and Miss Preuss finished five over par.

Mrs. Boddie and Mrs. Flenniken were 1-up over Mrs. Robertson and Miss Hastings going to the 17th. This time the British ran into a different kind of misfortune.

With their ball lying in a lateral water hazard, the British team lost the hole by forfeit when Miss Hastings grounded her club on a practice swing. The Americans finished the 17 holes six over par.

Miss Burke and Miss Chadwick were one under par for the opening nine and 3-up over Mrs. Welts and Miss McIntire at the turn. But the Americans took the 13th and 15th holes with pars and then squared the match at the 17th when Mrs. Welts rolled in a five-foot putt for a par and Miss Chadwick missed a two-footer, giving the Britons a bogey.

But this time, for the first time in the two days, a British tee shot at the 18th — by Miss Chadwick — hit the green. Miss McIntire's tee shot landed in the trap and when Mrs. Welts came out over the green and Miss McIntire chipped up eight feet past, the Americans conceded.

Burger Chef In Softball Victory

Burger Chef defeated American Bank 5-2 in a fast-pitch softball contest Saturday.

Bob Betz collected the mound victory and Red Campbell absorbed the loss.

Fred Windham and Rex Carter had doubles to pace the winners. The game was Burger Chef's first since finishing second in the Jackson, Miss., tourney last weekend.

Mickey Fontana led the losers with two hits in four trips to the plate.

Keith Prince

(Continued From Page 8B)

ment for him. Soon, he organized, sponsored and played with one of the top semi-pro clubs of this area.

Seeing the potential interest in baseball and softball here, he became involved with these sports and sponsored and played with a softball team in the old city softball league, the Twilight League, in the early 30's. But already he had his eyes open for big-time baseball here, and within six years he had his dream.

In 1938 a franchise in the old Cotton States baseball league became available and Saul, Dr. W. L. Bendel and others bought it and brought professional baseball to Monroe.

Saul quickly instigated a working agreement with the Chicago White Sox and won the league title two straight years. Then came the war, forcing minor league baseball's temporary halt.

At this point Saul, who had already worked with the formation of the city recreation department, turned his interests primarily to junior baseball programs.

In 1950, Little League came to Monroe and Saul was one of the guiding lights in its birth. On the original board of directors, he is now serving as the President of Little League and has been since 1958.

When Little League began here there were six teams involved (one league) with 90 boys participating. Now there are 51 teams with approximately 940 kids active in the league.

Under Saul's presidency Monroe has seen the birth of both the Dixie League and the Dixie Senior League. The Dixie League was begun in 1958 with six teams and 96 boys, now there are 10 teams with 160 boys participating.

The Dixie Senior League, most recently organized youth program here (1963), started with five teams and has increased to seven.

As stated earlier, Saul was very instrumental in the American Legion baseball program here. His associations with it began in 1949 and ran through its final season of 1961. During that time Monroe won four state championships.

When Legion ball came to a halt Saul, striving to have a league for men 18 or older to play in, organized the Amateur League and is still its General Manager.

Probably one of Saul Alder's greatest contributions to Monroe baseball occurred in the last two years of the 1940's when he played a leading part in the construction of Legion Memorial Stadium in Bernstein Park.

Many times it seemed enough money would not be raised to build and maintain the diamond but, as always, Saul kept plugging along with the task of raising funds from any possible source.

His efforts were realized in 1950 when the Stadium was opened for the first time. And, incidentally, by that time Saul had again brought professional baseball to Monroe when the Shreveport Sports put a club here in the reactivated Cotton States League.

But as has been the case in so many minor league cities throughout the nation, the public failed to support it and it folded in the mid-1950's. No doubt many would have been ready to sever relations with public projects after something like this.

But not Saul. He simply doesn't believe in giving up.

Now, after nearly four decades of service to athletics in Monroe, he is being honored. In comparison to what he has done for us, it seems a small thing, indeed, to pay tribute for his thousands of hours of work with a 15 minute ceremony.

But, then, I guess it had to be a small ceremony. Saul wouldn't have it any other way.

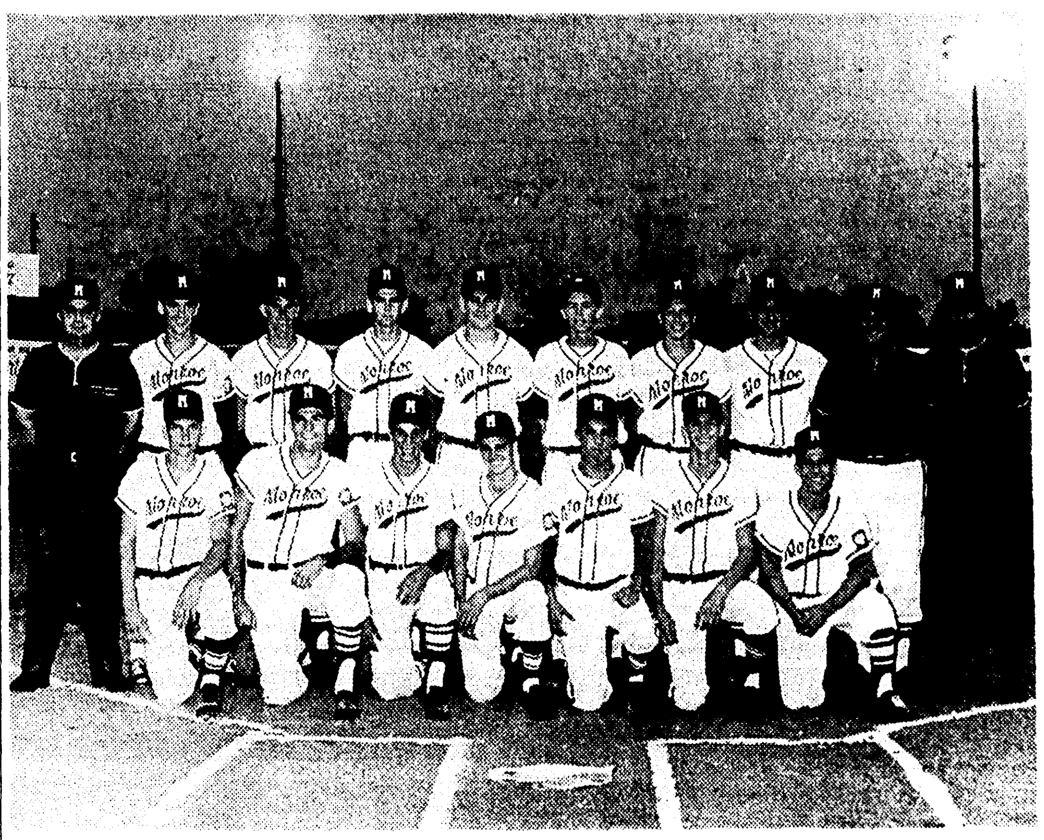

THE MONROE Dixie Senior All-Stars will be participating in this week's upcoming State Tournament in West Monroe and will play their first game Monday at 6:30 against LaSalle Parish. The team members are, front row left to right: Billy McCarty, Charles Floyd, Skeeter Lasuzzo, Robbie Schott, Pat Dayton, Harold Moore and Art LaGrange. Second row, coach Dave McKenzie, Van Pardue, Dickie Keith, Dewayne Simpson, Mike Kilcoyne, Tom Brown, Ryan Rogers, Ray Youngblood, coach J. E. Simpson and manager Jackie Neal. (Staff photo by Jack Hoyle)

Set For West Monroe

Play Begins Monday In State Dixie Seniors Baseball Meet

By BUTCH MUIR
World Sports Writer

The fourth Dixie Senior State Tournament opens Monday at Confederate Park in West Monroe, with Monroe back to defend its 1965 title.

Four games are on tap opening day, with Jefferson Playground taking on the Northeast League All-Stars in the first game at 2 p.m.

In other games Monday, St. Bernard plays the Western League squad at 4:15, Monroe starts defense of its title against LaSalle Parish at 6:45 and host team West Monroe meets Franklinton in the day's final game at 8:45.

Feature of Monday's opening day card will be a 6 p.m. ceremony honoring Saul Adler for whom this year's Tournament is dedicated. Adler has been an instrumental figure in local baseball for over three decades.

The double - elimination tourney runs through Friday, with a total of 15 games possible. Four games will be played Tuesday, three Wednesday, two Thursday and one, or , if necessary, two Friday.

"We have worked all week long to get the field ready and it appears to be in pretty good condition," Dan McClure, tournament director said Saturday afternoon. "The rain should make the field just right if it stops by noon Sunday," the St. Frederick athletic director added.

Plans had been made to build a top for Confederate Park, but McClure said that due to circumstances beyond the West Monroe league's control, a top will not be available.

Five of the eight teams in the tourney are from the Monroe area. The Northeast League entry is composed of players from Delhi, Rayville, Tallulah, Lake Providence, Epps and Oak Grove. The LaSalle team has players from Jena, Jonesville, Urania and Good Pine. Ruston represents the Western League, and the Monroe and West Monroe teams.

Defending champion Monroe brings an impressive record into the tournament. Monroe represented teams in the last three years have won a World Series title, a state title, and were runners-up in the 1965 World Series at Meridian, Miss.

The series title was won in the first Dixie Senior World Series, held at American Legion Stadium here with Monroe and West Monroe co-host teams in 1963.

This year's host team in the state tourney, West Moroe, also has a Dixie Senior record to be proud of, finishing third in the first World Series, and then winning the 1964 Louisiana State title and collecting fourth in the World Series at Kilgore, Tex.

Assiting McClure in tournament duties during this week will be Mack Alexander, concession manager, and Dick Smith, Dixie Senior Baseball Commissioner, directing the admission gate.

Admission will be $1 for adults and fifty cents for students, with one session a day.

Players and coaches will begin arriving today, and will stay in Nicholson Hall on the Northeast Louisiana State College campus.

Bayou DeSiard

Pair Of 71's Lead Club Competition

A pair of one-over-par 71's lead two packs going into the final round of both the club and senior championships at Bayou DeSiard Country Club today.

Defending club champ Clayton Cole toured the course in 35-36—71 and Clyde Nash, winner of the recent DeSiard Senior Invitational carded a 37-34—71 to lead the field in the club's first annual senior club championship.

Cole has a two stroke margin over former club champ Jack Rivers and is four in front of his brother, Henry, who is at 75 strokes.

Nash stands a strong seven strokes in front of his nearest rival, Earl Breithaupt, who took a 78 over the tough DeSiard layout.

The field of two divisions played 18 holes Saturday, with the exception of a senior trio which was rained out on the last few holes, and will complete action today.

Cole's 71 is also tops in the running for low net honors. Tied for second place handicapped honors are Jack Rivers, who has no handicap, Jim Rivers with a handicap of five, and Robert Thon with a handicap of eight, all with 73's.

Nash's handicap of two puts him atop the low net race with a 69 followed by Breithaupt, a seven handicapper and C. B. McMahan, an eight stroke handicapper, all at 71.

Glen Walker, Frank Davis and A. V. Breard did not finish their round because of rain, but will finish the initial round today before starting the second round.

Club Championship

12:00 — Jay Adams, Bill Hardy, Charles Hamaker, and Gordon Surguine.
12:08 — John Crump, Edward Solomon, Richard Burgoyne.
12:16—Chip Lyman, Victor Mitchell, Louis Milner and John Roberthon.
12:45—Rickey Hyland, Glen Walker Jr., David Marchman, and Jim Rivers.
12:32—Clayton Cole, Jack Rivers, Henry Cole, and Henry Hinkle Jr.

Senior Championship

12:45—Frank Davis, and A. V. Breard.
12:53—R. C. McDowell, J. S. Stone, J. C. Burgess, and Glen Walker.
1:00—C. B. McMahan, C. A. Shoudy, E. E. Latham, and E. L. Holloway.
1:10—Clyde Nash, Earl Breithaupt, Amos Shelton, and O. L. McCleary.

Club Championship	
Clayton Cole	35-36—71
Jack Rivers	36-37—73
Henry Cole	38-37—75
Henry Hinkle Jr.	41-35—76
Rickey Hyland	37-39—76
Glen Walker Jr	38-39—77
David Marchman	39-39—78
Bill Hardy	39-39—78
Jim Rovers	38-40—78
Chip Lyman	39-40—79
Victor Mitchell	40-40—80
Louis Milner	39-41—80
Robert Thon	40-41—81
John Crump	41-40—81
Edward Solomon	41-41—82
Gordon Surguine	42-42—84
Richard Burgoyne	43-42—85
Jay Aams	42-44—86
Charles Hamaker	43-43—86
Senior Championship	
Clyde Nash	37-34—71
Earl Breithaupt	38-40—78
Amos Shelton	40-38—78
O. L. McCleary	[illegible]
C. B. McMahan	41-43—84
C. A. Shoudy	44-48—86
E. E. Latham	44-45—89
E. L. Holloway	43-47—90
R. C. McDowell	48-44—92
J. S. Stone	47-48—95
J. C. Burgess	49-50—99

Mets Mount Rally, Down Chicago, 6-3

NEW YORK (AP) — Larry Elliot's two-run single highlighted a three-run rally in the fifth inning that carried the New York Mets past the Chicago Cubs 6-3 Saturday night.

The rally gave the Mets a 6-1 lead, but they needed the runs after the Cubs scored in the sixth on Billy Williams' double and Ron Santo's single and in the ninth on a homer by Ernie Banks.

Ed Bressoud started the Mets' fifth with a double, the second of his three hits, and went to third as Ken Boyer singled. Dick Ellsworth walked Ron Swoboda, filling the bases, before Elliot cracked a single to left for two runs.

Swoboda went to third on the hit and scored as Ed Kranepool flied out.

Dennis Ribant scattered nine hits in gaining his seventh victory against four defeats.

CHICAGO	ab r h bi	NEW YORK	ab r h bi
Phillips cf	4 0 1 0	CJones cf	5 1 1 1
Beckert 2b	4 0 0 0	Bressoud 2b	4 1 3 0
BWilliams rf	4 1 2 0	Boyer 3b	4 1 1 1
Santo 3b	4 0 1 1	Swoboda lf	3 1 0 0
Altman lf	4 0 0 0	Elliot rf	4 0 1 2
Banks 1b	4 2 2 1	Grote c	4 1 1 0
Hundley c	4 0 1 0	Kranpool 1b	3 1 1 1
Kessinger ss	4 0 2 1	McMilln ss	3 0 1 0
Ellsworth p	2 0 0 0	Ribant p	4 0 0 1
Koonce p	0 0 0 0		
LThomas ph	0 0 0 0		
Hendley p	0 0 0 0		
Total	34 3 9 3	Total	34 6 9 6

Chicago	010 001 001— 3
New York	110 130 00x— 6

E—Kessinger, Beckert. DP—New York 1. LOB—Chicago 5, New York 7. 2B—Bressoud, B.Williams. HR—Banks (6). SF—Kranepool.

	IP	H	R	ER	BB	SO
Ellsworth (L, 4-17)	4	8	6	4	1	2
Koonce	2	1	0	0	1	2
Hendley	2	0	0	0	0	1
Ribant (W, 7-4)	9	9	3	3	1	5

T—2:24. A—50,306.

LET AN EXPERT HANDLE IT!
INSTALL NEW BRAKES TODAY

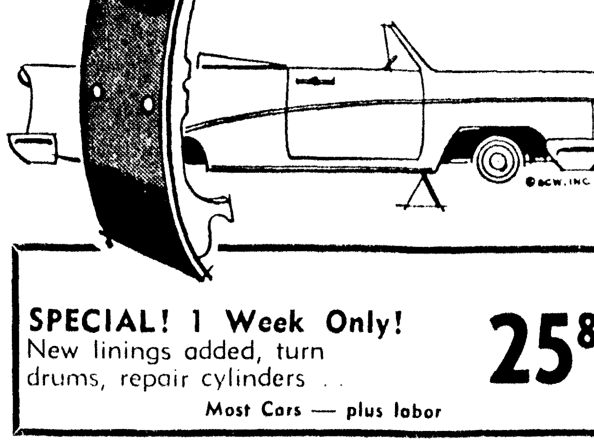

SPECIAL! 1 Week Only!
New linings added, turn drums, repair cylinders . . .
25.86
Most Cars — plus labor

TWIN CITY TIRE
AND RECAPPING CO.
Corner 6th & Grammont 323-8177, 322-8640

Casper, Sikes Share Festival Lead

INDIANAPOLIS, Ind. (AP) — National Open champion Billy Casper scored two birdies and an eagle on the last three holes for a 68 Saturday to share the third-round lead of the $92,000 Speedway Golf Festival with R. H. Sikes.

Sikes also had a four-under-par 68 after taking a bogey 6 on the final hole when he wandered into the trees and three-putted.

Casper coupled 35-33 for his 68 over the 36-36—72 course. It is such a new layout that winter rules, inproving the lie on the fairway, are being enforced.

The conditions were not too conducive for great shotmaking and there was a dropout of 14 players, the most for a PGA sponsored event this year.

Casper said that the greens were so hard that it was difficult to try to read them.

"It is a shame that no water has been put on these greens," he said.

Billy dropped an eight-foot putt on the 16th, a 25-footer on the 17th and canned his eagle by placing a No. 4 wood shot 17 feet from the hole and ramming in his putt on the 18th.

Sikes had a pair of 34s for his 68. He and Casper shared the lead with 207 while Chi Chi Rodriguez followed with a 73 for 211. Grouped at 212 were Jay Hebert with a 68, Jacky Cupit, 71, and Lionel Hebert, 73.

In at 213 were Julius Boros and Gene Littler, while Bob Goalby had 214 and Don January, Johnny Pott and John Schlee were locked at 215. Schlee blew to a 77 on the third round.

Defending champion Bruce Crampton of Australia and three other pros were disqualified in the big dropout.

Crampton, who was among the top runners with a two-under-par 142; Bob Charles of New Zealand, Homero Blancas and Harold Kneece were ousted for failure to comply with the new PGA continuous putting rule.

The regulation was put into the books to help speed play and was in use in the U.S. Open, the Western Open and the National PGA. Simply, it requires a player to putt out regardless of his distance from the hole.

Left-hander Charles was challenging for the lead with a 71-69—140 and Kneece was 146. Blancas was far off the pace with 160.

"I just forgot completely about the rule," said Crampton.

Tournament supervisor Jack Tuthill put the blame strictly on the players.

"It is their responsibility to become familiar with the rules under which they play each week," he said.

Others who have dropped out of the tournament include Dudley Wysong, the recent PGA runner-up, who said he had back trouble; Joe Campbell, also with back trouble; Wysong's brother, Charley, who took a 17 on one hole Friday; Jim Ferrier, who said he had an upset stomach; and Bert Yancey, who quit after a first nine 42 Saturday.

In all, 14 players have dropped out for various reasons.

The 14th player to leave was Dave Marr, the 1965 PGA champion who was ejected after he failed to sign his score card.

Marr had a 225 for the three rounds, leaving him an also-ran in the field.

"I certainly can't say this is a deliberate attempt to get out of Indianapolis," said Al Besselink, who had a 78 for 216. "Such players as Crampton and Charles, who were in the running for the first money, wouldn't want to quit.

"This is a new course and it will be a great one some day, but we are playing here under winter rules, which means improving your lies on the fairways and I have never played anything like it. Can you imagine taking a 6-iron to hit a 230-yard approach shot?

"I did and I am not a big hitter. But it goes to show you the conditions."

Probably the happiest player of all was Bobby Nichols, who scored his first ace, plunking the ball in on the 193-yard second hole with a 6-iron. He wound up wtih a 33-35—68 for 218.

INDIANAPOLIS, Ind. (AP) — Third round leaders in the Speedway Golf Festival:

Billy Casper	69-79-68—207
R. H. Sikes	69-70-68—207
Juan Rodriguez	72-66-73—211
Lionel Hebert	70-69-73—212
Jacky Cupit	73-68-71—212
Jay Hebert	71-73-68—212
Gene Littler	71-69-73—213
Julius Boros	71-72-70—213
Bob Goalby	71-71-72—214
John Schlee	66-72-77—215
Johnny Pott	68-73-74—215
Don January	69-74-72—215
Miller Barber	71-71-74—216
Dale Douglass	68-75-73—216
Kel Nagle	71-75-70—216
Rod Funseth	75-72-69—216
Don Fairfield	71-73-73—217
Mike Souchak	72-72-73—217
Tony Evans	71-73-73—217
Ken Still	73-72-72—217
Cliff Brown	75-72-71—218
Cliff Brown	75-72-71—218
Billy Maxwell	74-71-73—218
Roger Ginsburn	72-72-74—218
Rex Baxter Jr	71-75-72—218
Chris Blocker	72-75-71—218
Bobby Nichols	77-73-68—218
[illegible] Thompson	[illegible]
John Lotz	72-73-74—219
Babe Hiskey	73-72-74—219
Randy Glover	72-73-74—219
Don Massengale	71-75-73—219
Frank Beard	72-70-78—220
Kermit Zarley Jr	75-75-71—221
John Cook	72-73-76—221
Charles Sifford	76-72-73—221
Fred Marti	[illegible]—221
Steve Spray	71-74-76—221
Dave Ragan	71-77-73—221
Bob Johnson	71-76-71—221
Don Cherry	75-75-71—221
Don Lotz	74-71-77—222
Ken Towns	70-79-73—222
Charles Courtney	73-76-73—222
Wright Garrett	[illegible]-76-73—222
Jay Dolan III	73-75-75—223
Bill Martindale	73-73-77—223
Doug Ford	[illegible]—223
John [illegible]	[illegible]-77-73—223
Charles Coody	74-74-76—224
Dave Stockton	74-75-75—224
Freddie Haas	72-78-74—224
Sam Carmichael	74-74-76—224
[illegible]	[illegible]
Bill Garrett	72-73-80—225
Bob Verwey	75-70-76—225
Ken Folkes	75-74-76—225
Bob Duden	72-74-79—225
Al Besselink	74-74-78—226
Jim Colbert	75-75-76—226
Dean Refram	72-76-78—226

One-Hitter By Boswell Aids Twins

MINNEAPOLIS-ST. PAUL (AP) — Dave Boswell allowed only one hit — Russ Snyder's leadoff single in the seventh inning — as the Minnesota Twins crushed the American League leading Baltimore Orioles 7-0 Saturday.

Bowell, a 21-year-old native of Baltimore, walked the game's leadoff batter, Luis Aparicio, then retired 18 in a row before Snyder started the seventh by rapping a single to right field.

Boswell then struck out Frank Robinson for the third time, got Brooks Robinson on a grounder as Snyder moved to second and ended the inning by fanning Boog Powell.

Boswell struck out 11 in all and took over the league lead from Washington's Pete Richert with a total of 149.

The victory for the young right-hander was his sixth staight and gave him a 10-5 mark over-all.

Earl Battey, Boswell's battery mate, hit a three-run homer in the fifth, and Harmon Killebrew hits his 22nd homer in the seventh after Tony Oliva singled.

BALTIMORE	ab r h bi	MINNESOTA	ab r h bi
Aparicio ss	3 0 0 0	Versalles ss	4 2 2 0
Snyder cf	4 0 1 0	JHall lf	4 0 1 0
FRobinsn lf	4 0 0 0	Oliva rf	4 1 1 0
BRobinsn 3b	3 0 0 0	Killebrew 3b	3 3 2 2
Powell 1b	3 0 0 0	Battey c	4 1 2 3
Bowens rf	3 0 0 0	Zimrman c	0 0 0 0
DJohnson 2b	2 0 0 0	Mincher 1b	3 0 1 0
Roznvsky c	3 0 0 0	Tovar 2b	3 0 1 0
Short p	1 0 0 0	Uhlaendr cf	3 0 0 1
BJohnson ph	1 0 0 0	Boswell p	3 0 0 0
Drabosky p	0 0 0 0		
Held ph	1 0 0 0		
Brabendr p	0 0 0 0		
Total	28 0 1 0	Total	31 7 10 6

Baltimore	000 000 000— 0
Minnesota	011 030 20x— 7

E—F. Robinson. DP—Baltimore 1. LOB—Baltimore 3, Minnesota 4. 2B—Versalles. HR—Battey (3), Killebrew (22). S—Mincher. SF—Uhlaender.

	IP	H	R	ER	BB	SO
Short (L, 2-2)	5	8	5	5	2	2
Drabowsky	2	2	2	2	0	2
Brabender	1	0	0	0	0	1
Boswell (W, 10-5)	9	1	0	0	1	11

HBP—By Boswell (D.Johnson). WP—Short. T—2:09. A—27,276.

'Blue Moon' Odom Leads A's To Win

KANSAS CITY (AP) — John (Blue Moon) Odom allowed only two hits in eight innings and drove in both runs Saturday night in Kansas City's 2-1 victory over Detroit.

Odom, making his first appearance of the season, gave up only two singles, both to Orlando McFarlane, but left the game after walking leadoff batter Jake Wood in the ninth.

DETROIT	ab r h bi	KANSAS CITY	ab r h bi
Wert 3b	4 0 0 0	Cmpneris ss	3 0 0 0
Oyler ss	3 0 0 0	Repoz 1b	3 0 0 0
Wood pr	0 1 0 0	Hershbgr rf	4 0 0 0
Cash 1b	4 0 0 0	Cater lf	4 0 0 0
Kaline cf	4 0 1 0	Stahl lf	0 0 0 0
WHorton lf	4 0 0 1	Charles 3b	4 0 1 0
Northrup rf	3 0 0 0	DGreen 2b	3 1 1 0
Lumpe 2b	3 0 0 0	Nossek cf	3 0 0 0
MFarlane c	3 0 2 0	Roof c	2 1 1 0
Lolich p	2 0 0 0	Odom p	3 0 2 2
GBrown ph	0 0 0 0	Grzenda p	0 0 0 0
Sherry p	0 0 0 0	Stock p	0 0 0 0
Total	30 1 2 1	Total	29 2 5 2

Detroit	000 000 001— 1
Kansas City	000 000 20x— 2

LOB—Detroit 5, Kansas City 6. SB—D.Green, Roof.

	IP	H	R	ER	BB	SO
Lolich (L, 9-8)	7	5	2	2	3	6
Sherry	1	0	0	0	0	0
Odom (W, 1-0)	8	2	1	1	3	6
Grzenda	1-3	0	0	0	0	1
Stock	2-3	1	0	0	0	1

WP—Lolich. T—2:20. A—19,707.

Oxford Shop annual
CLEARANCE SALE!
• ALL BERMUDA SHORTS 1/3 OFF
• ENTIRE STOCK SHIRTS 1/4 OFF
• SPECIAL GROUP MEN'S SUITS NOW 40% OFF
• SPECIAL GROUP IVY SUITS NOW 1/2 PRICE
Oxford Shop
906 NORTH 18TH • PHONE 325-0800

Most people feel better when they leave Commercial Credit.

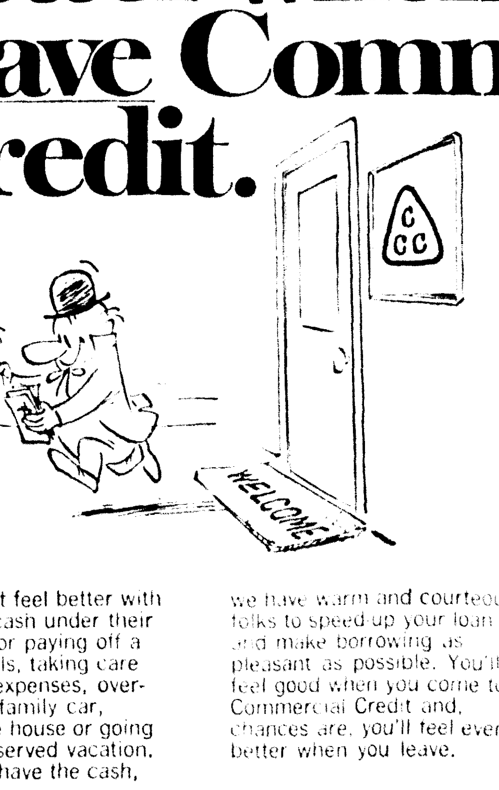

Who wouldn't feel better with some extra cash under their belt? Cash for paying off a bundle of bills, taking care of medical expenses, overhauling the family car, repairing the house or going on a well-deserved vacation. We not only have the cash, we have warm and courteous folks to speed-up your loan and make borrowing as pleasant as possible. You'll feel good when you come to Commercial Credit and, chances are, you'll feel even better when you leave.

"Red Carpet Service"... the pleasant way to borrow.

Need Money? "Come and get it!"... at

Commercial Credit.

HOW MUCH CAN YOU USE?

Cash You Get	Monthly Payments For 36 Mo.	24 Mo.	18 Mo.
$350	—	$17.98	$22.83
500	—	25.69	32.62
750	—	38.53	48.93
1000	—	51.38	65.24
1200	$45.21	61.66	78.29
2000	75.35	102.77	130.48

Loans Up To $3500

Credit Life and Disability Insurance Available to Eligible Borrowers

A service offered by Commercial Credit Plan, Incorporated

CCC

MONROE—1812 AUBURN AVENUE • Phone: FA 2-7125
WEST MONROE—WESTGATE SHOPPING CENTER
N. 7th & ARKANSAS RD. • Phone: 387-2334

United States Cup Team Cops Trophy

HOT SPRINGS, Va. (AP) — The United States Curtis Cup team weathered a gathering British storm in the afternoon singles matches Saturday and won the international women's golfing trophy for a fourth straight time by a final score of 13-5.

Continued fine play by Barbara Fay Boddie, Phyllis (Tish) Preuss, and Carol Sorenson Flenniken, who had a hand in nine of the points scored in the two-day matches, helped the Americans coast to victory after they entered Saturday play wtih a 7-2 advantage.

It became 9-3 after the United States won two of the three Saturday morning Scotch foursomes. But in the afternoon, the British women finally found the answer to the woods and waters of the Cascades' closing holes and made a fight of it.

The Americans, however, won three of the six singles — the victories belonging to Mrs. Boddie, Miss Preuss and Mrs. Flenniken — and halved two while losing only one.

The clincing half-point came when Anne Quast Welts claimed a half in the No. 2 singles with Mrs. I. C. Robertson, who had rallied from three down by capturing the 15th, 16th and 18th holes.

Mrs. Flenniken had the day's best medal showing in a 2 and 1 victory over Ita Burke in the final singles.

Miss Preuss was two over in a 3 and 2 victory over Elizabeth Chadwick and Mrs. Boddie six over while disposing of Susan Armitage 3 and 2.

Mrs. Michael Bonallack accounted for the British singles triumph, clipping American women's champion Jean Ashel-ey 2 and 1.

The other halved match was between Pamela Tredinnick of Britain and Nancy Roth Syns.

The American victors in the morning foursomes were the No. 1 pair of Jean Ashley of Chanute, Kan., and Phyllis (Tish) Preuss of Pompano Beach, Fla., and the No. 3 combo of Barbara White Boddie of Shreveport, La., and Carol Sorenson Flenniken of Denver, Colo.

Miss Ashley and Miss Preuss, who never trailed, duplicated their opening-day 1-up conquest of Britain's Mrs. Michael Bonallack and Susan Armitage. Mrs. Boddie and Mrs. Flenniken won 2 and 1 over Mrs. I. C. Robertson and Joan Hastings.

But after losing five points at the 174-yard, par three 18th hole in Friday's opening play, the British finally won one there on Saturday when a closing par enabled Elizabeth Chadwick and Ita Burke to squeeze past Anne Quast Welts of Mt. Vernon, Wash., and Barbara McIntire of Colorado Springs, 1-up.

Mrs. Bonallack and Miss Armitage were only one hole behind Miss Ashley and Miss Preuss going into the par five lake-fronted 16th but hit into the water twice to go 2 down.

At the 355-yard 17th, the Britons visited the mountainside, the water hazard and the rough, posted a triple - bogey 7 and yielded the match. Miss Ashley and Miss Preuss finished five over par.

Mrs. Boddie and Mrs. Flenniken were 1-up over Mrs. Robertson and Miss Hastings going to the 17th. This time the British ran into a different kind of misfortune.

With their ball lying in a lateral water hazard, the British team lost the hole by forfeit when Miss Hastings grounded her club on a practice swing. The Americans finished the 17 holes six over par.

Miss Burke and Miss Chadwick were one under par for the opening nine and 3-up over Mrs. Welts and Miss McIntire at the turn. But the Americans took the 13th and 15th holes with pars and then squared the match at the 17th when Mrs. Welts rolled in a five-foot putt for a par and Miss Chadwick missed a two-footer, giving the Britons a bogey.

But this time, for the first time in the two days, a British tee shot at the 18th — by Miss Chadwick — hit the green. Miss McIntire's tee shot landed in the trap and when Mrs. Welts came out over the green and Miss McIntire chipped up eight feet past, the Americans conceded.

Burger Chef In Softball Victory

Burger Chef defeated American Bank 5-2 in a fast-pitch softball contest Saturday.

Bob Betz collected the mound victory and Red Campbell absorbed the loss.

Fred Windham and Rex Carter had doubles to pace the winners. The game was Burger Chef's first since finishing second in the Jackson, Miss., tourney last weekend.

Mickey Fontana led the losers with two hits in four trips to the plate.

Keith Prince

(Continued From Page 8B)

ment for him. Soon, he organized, sponsored and played with one of the top semi-pro clubs of this area.

Seeing the potential interest in baseball and softball here, he became involved with these sports and sponsored and played with a softball team in the old city softball league, the Twilight League, in the early 30's. But already he had his eyes open for big-time baseball here, and within six years he had his dream.

In 1938 a franchise in the old Cotton States baseball league became available and Saul, Dr. W. L. Bendel and others bought it and brought professional baseball to Monroe.

Saul quickly instigated a working agreement with the Chicago White Sox and won the league title two straight years. Then came the war, forcing minor league baseball's temporary halt.

At this point Saul, who had already worked with the formation of the city recreation department, turned his interests primarily to junior baseball programs.

In 1950, Little League came to Monroe and Saul was one of the guiding lights in its birth. On the original board of directors, he is now serving as the President of Little League and has been since 1958.

When Little League began here there were six teams involved (one league) with 90 boys participating. Now there are 51 teams with approximately 940 kids active in the league.

Under Saul's presidency Monroe has seen the birth of both the Dixie League and the Dixie Senior League. The Dixie League was begun in 1958 with six teams and 96 boys, now there are 10 teams with 160 boys participating.

The Dixie Senior League, most recently organized youth program here (1963), started with five teams and has increased to seven.

As stated earlier, Saul was very instrumental in the American Legion baseball program here. His associations with it began in 1949 and ran through its final season of 1961. During that time Monroe won four state championships.

When Legion ball came to a halt Saul, striving to have a league for men 18 or older to play in, organized the Amateur League and is still its General Manager.

Probably one of Saul Alder's greatest contributions to Monroe baseball occurred in the last two years of the 1940's when he played a leading part in the construction of Legion Memorial Stadium in Bernstein Park.

Many times it seemed enough money would not be raised to build and maintain the diamond but, as always, Saul kept plugging along with the task of raising funds from any possible source.

His efforts were realized in 1950 when the Stadium was opened for the first time. And, incidentally, by that time Saul had again brought professional baseball to Monroe when the Shreveport Sports put a club here in the reactivated Cotton States League.

But as has been the case in so many minor league cities throughout the nation, the public failed to support it and it folded in the mid-1950's. No doubt many would have been ready to sever relations with public projects after something like this.

But not Saul. He simply doesn't believe in giving up.

Now, after nearly four decades of service to athletics in Monroe, he is being honored. In comparison to what he has done for us, it seems a small thing, indeed, to pay tribute for his thousands of hours of work with a 15 minute ceremony.

But, then, I guess it had to be a small ceremony. Saul wouldn't have it any other way.

THE MONROE Dixie Senior All-Stars will be participating in this week's upcoming State Tournament in West Monroe and will play their first game Monday at 6:30 against LaSalle Parish. The team members are, front row left to right: Billy McCarty, Charles Floyd, Skeeter Lasuzzo, Robbie Schott, Pat Dayton, Harold Moore and Art LaGrange. Second row, coach Dave McKenzie, Van Pardue, Dickie Keith, Dewayne Simpson, Mike Kilcoyne, Tom Brown, Ryan Rogers, Ray Youngblood, coach J. E. Simpson and manager Jackie Neal. (Staff photo by Jack Hoyle)

Set For West Monroe

Play Begins Monday In State Dixie Seniors Baseball Meet

By BUTCH MUIR
World Sports Writer

The fourth Dixie Senior State Tournament opens Monday at Confederate Park in West Monroe, with Monroe back to defend its 1965 title.

Four games are on tap opening day, with Jefferson Playground taking on the Northeast League All-Stars in the first game at 2 p.m.

In other games Monday, St. Bernard plays the Western League squad at 4:15, Monroe starts defense of its title against LaSalle Parish at 6:45 and host team West Monroe meets Franklinton in the day's final game at 8:45.

Feature of Monday's opening day card will be a 6 p.m. ceremony honoring Saul Adler for whom this year's Tournament is dedicated. Adler has been an instrumental figure in local baseball for over three decades.

The double - elimination tourney runs through Friday, with a total of 15 games possible. Four games will be played Tuesday, three Wednesday, two Thursday and one, or, if necessary, two Friday.

"We have worked all week long to get the field ready and it appears to be in pretty good condition," Dan McClure, tournament director said Saturday afternoon. "The rain should make the field just right if it stops by noon Sunday," the St. Frederick athletic director added.

Plans had been made to build a top for Confederate Park, but McClure said that due to circumstances beyond the West Monroe league's control, a top will not be available.

Five of the eight teams in the tourney are from the Monroe area. The Northeast League entry is composed of players from Delhi, Rayville, Tallulah, Lake Providence, Epps and Oak Grove. The LaSalle team has players from Jena, Jonesville, Urania and Good Pine. Ruston represents the Western State title and collecting fourth League, and the Monroe and West Monroe teams.

Defending champion Monroe brings an impressive record into the tournament. Monroe represented teams in the last three years have won a World Series title, a state title, and were runners-up in the 1965 World Series at Meridian, Miss.

The series title was won in the first Dixie Senior World Series, held at American Legion Stadium here with Monroe and West Monroe co-host teams in 1963.

This year's host team in the state tourney, West Moroe, also has a Dixie Senior record to be proud of, finishing third in the first World Series, and then winning the 1964 Louisiana State title and collecting fourth in the World Series at Kilgore, Tex.

Assiting McClure in tournament duties during this week will be Mack Alexander, concession manager, and Dick Smith, Dixie Senior Baseball Commissioner, directing the admission gate.

Admission will be $1 for adults and fifty cents for students, with one session a day.

Players and coaches will begin arriving today, and will stay in Nicholson Hall on the Northeast Louisiana State College campus.

Bayou DeSiard

Pair Of 71's Lead Club Competition

A pair of one-over-par 71's lead two packs going into the final round of both the club and senior championships at Bayou DeSiard Country Club today.

Defending club champ Clayton Cole toured the course in 35-36—71 and Clyde Nash, winner of the recent DeSiard Senior Invitational carded a 37-34—71 to lead the field in the club's first annual senior club championship.

Cole has a two stroke margin over former club champ Jack Rivers and is four in front of his brother, Henry, who is at 75 strokes.

Nash stands a strong seven strokes in front of his nearest rival, Earl Breithaupt, who took a 78 over the tough DeSiard layout.

The field of two divisions played 18 holes Saturday, with the exception of a senior trio which was rained out on the last few holes, and will complete action today.

Cole's 71 is also tops in the running for low net honors. Tied for second place handicapped honors are Jack Rivers, who has no handicap, Jim Rivers with a handicap of five, and Robert Thon with a handicap of eight, all with 73's.

Nash's handicap of two puts him atop the low net race with a 69 followed by Breithaupt, a seven handicapper and C. B. McMahan, an eight stroke handicapper, all at 71.

Glen Walker, Frank Davis and A. V. Breard did not finish their round because of rain, but will finish the initial round today before starting the second round.

Club Championship

12:00 — Jay Adams, Bill Hardy, Charles Hamaker, and Gordon Surguine.
12:08—John Crump, Edward Solomon, Richard Burgoyne.
12:16—Chip Lyman, Victor Mitchell, Louis Milner and John Roberthon.
12:45—Rickey Hyland, Glen Walker Jr. David Marchman, and Jim Rivers.
12:32—Clayton Cole, Jack Rivers, Henry Cole, and Henry Hinkle Jr.

Senior Championship

12:45—Frank Davis, and A. V. Breard.
12:53—R. C. McDowell, J. S. Stone, J. C. Burgess, and Glen Walker.
1:00—C. B. McMahan, C. A. Shoudy, E. E. Latham, and E. L. Holloway.
1:10—Clyde Nash, Earl Breithaupt, Amos Shelton, and O. L. McCleary.

Club Championship

Clayton Cole	35-36—71
Jack Rivers	36-37—73
Henry Cole	38-37—75
Henry Hinkle Jr.	41-35—76
Rickey Hyland	37-39—76
Glen Walker Jr.	38-39—77
David Marchman	39-39—78
Bill Hardy	39-39—78
Jim Rovers	38-40—78
Chip Lyman	39-40—79
Victor Mitchell	40-40—80
Louis Milner	39-41—80
Robert Thon	40-41—81
John Crump	41-40—81
Edward Solomon	41-41—82
Gordon Surguine	42-42—84
Richard Burgoyne	43-42—85
Jay Aams	42-44—86
Charles Hamaker	43-43—86

Senior Championship

Clyde Nash	37-34—71
Earl Breithaupt	38-40—78
Amos Shelton	40-38—78
O. L. McCleary	40-42—82
C. B. McMahan	41-43—84
C. A. Shoudy	44-48—86
E. E. Latham	44-45—89
E. L. Holloway	43-47—90
R. C. McDowell	48-44—92
J. S. Stone	47-48—95
J. C. Burgess	49-50—99

Mets Mount Rally, Down Chicago, 6-3

NEW YORK (AP) — Larry Elliot's two-run single highlighted a three-run rally in the fifth inning that carried the New York Mets past the Chicago Cubs 6-3 Saturday night.

The rally gave the Mets a 6-1 lead, but they needed the runs after the Cubs scored in the sixth on Billy Williams' double and Ron Santo's single and in the ninth on a homer by Ernie Banks.

Ed Bressoud started the Mets' fifth with a double, the second of his three hits, and went to third as Ken Boyer singled. Dick Ellsworth walked Ron Swoboda, filling the bases, before Elliot cracked a single to left for two runs.

Swoboda went to third on the hit and scored as Ed Kranepool flied out.

Dennis Ribant scattered nine hits in gaining his seventh victory against four defeats.

CHICAGO	ab	r	h	bi	NEW YORK	ab	r	h	bi
Phillips cf	4	0	1	0	CJones cf	5	1	1	1
Beckert 2b	4	0	0	0	Bressoud 2b	4	1	3	0
BWliiams rf	4	1	2	0	Boyer 3b	4	1	1	1
Santo 3b	4	0	1	1	Swoboda lf	3	1	0	0
Altman lf	4	0	0	0	Elliot rf	4	0	1	2
Banks 1b	4	2	2	1	Grote c	4	1	1	0
Hundley c	4	0	1	0	Kranpool 1b	3	1	1	1
Kessinger ss	4	0	2	1	McMilln ss	3	0	1	0
Ellsworth p	2	0	0	0	Ribant p	4	0	0	1
Koonce p	0	0	0	0					
LThomas ph	0	0	0	0					
Hendley p	0	0	0	0					
Total	34	3	9	3	Total	34	6	9	6

Chicago .... 010 001 001— 3
New York .... 110 130 00x— 6

E—Kessinger, Beckert. DP—New York 1. LOB—Chicago 5, New York 7. 2B—Bressoud, B.Williams. HR—Banks (6). SF—Kranepool.

	IP	H	R	ER	BB	SO
Ellsworth (L, 4-17)	4	8	6	4	1	2
Koonce	2	1	0	0	1	2
Hendley	2	0	0	0	0	1
Ribant (W, 7-4)	9	9	3	3	1	5

T—2:24. A—50,306.

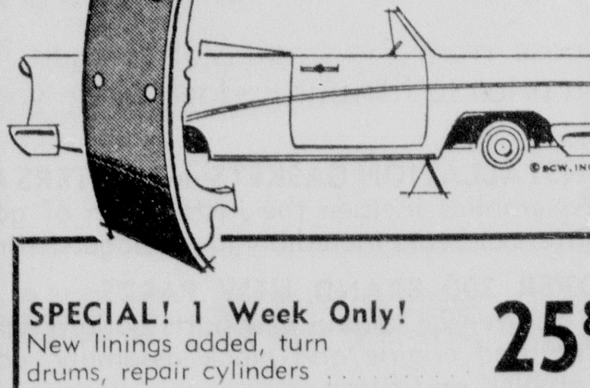

LET AN EXPERT HANDLE IT!
INSTALL NEW BRAKES TODAY
SPECIAL! 1 Week Only!
New linings added, turn drums, repair cylinders
25.86
Most Cars — plus labor
TWIN CITY TIRE AND RECAPPING CO.
Corner 6th & Grammont
323-8177, 322-8640

Casper, Sikes Share Festival Lead

INDIANAPOLIS, Ind. (AP) — National Open champion Billy Casper scored two birdies and an eagle on the last three holes for a 68 Saturday to share the third-round lead of the $92,000 Speedway Golf Festival with R. H. Sikes.

Sikes also had a four-under-par 68 after taking a bogey 6 on the final hole when he wandered into the trees and three-putted.

Casper coupled 35-33 for his 68 over the 36-36—72 course. It is such a new layout that winter rules, inproving the lie on the fairway, are being enforced.

The conditions were not too conducive for great shotmaking and there was a dropout of 14 players, the most for a PGA sponsored event this year.

Casper said that the greens were so hard that it was difficult to try to read them.

"It is a shame that no water has been put on these greens," he said.

Billy dropped an eight-foot putt on the 16th, a 25-footer on the 17th and canned his eagle by placing a No. 4 wood shot 17 feet from the hole and ramming in his putt on the 18th.

Sikes had a pair of 34s for his 68. He and Casper shared the lead with 207 while Chi Chi Rodriguez followed with a 73 for 211. Grouped at 212 were Jay Hebert with a 68, Jacky Cupit, 71, and Lionel Hebert, 73.

In at 213 were Julius Boros and Gene Littler, while Bob Goalby had 214 and Don January, Johnny Pott and John Schlee were locked at 215. Schlee blew to a 77 on the third round.

Defending champion Bruce Crampton of Australia and three other pros were disqualified in the big dropout.

Crampton, who was among the top runners with a two-under-par 142; Bob Charles of New Zealand, Homero Blancas and Harold Kneece were ousted for failure to comply with the new PGA continuous putting rule.

The regulation was put into the books to help speed play and was in use in the U.S. Open, the Western Open and the National PGA. Simply, it requires a player to putt out regardless of his distance from the hole.

Left-hander Charles was challenging for the lead with a 71-69—140 and Kneece was 146. Blancas was far off the pace with 160.

"I just forgot completely about the rule," said Crampton.

Tournament supervisor Jack Tuthill put the blame strictly on the players.

"It is their responsibility to become familiar with the rules under which they play each week," he said.

Others who have dropped out of the tournament include Dudley Wysong, the recent PGA runner-up, who said he had back trouble; Joe Campbell, also with back trouble; Wysong's brother, Charley, who took a 17 on one hole Friday; Jim Ferrier, who said he had an upset stomach; and Bert Yancey, who quit after a first nine 42 Saturday.

In all, 14 players have dropped out for various reasons.

The 14th player to leave was Dave Marr, the 1965 PGA champion who was ejected after he failed to sign his score card.

Marr had a 225 for the three rounds, leaving him an also-ran in the field.

"I certainly can't say this is a deliberate attempt to get out of Indianapolis," said Al Besselink, who had a 78 for 216. "Such players as Crampton and Charles, who were in the running for the first money, wouldn't want to quit.

"This is a new course and it will be a great one some day, but we are playing here under winter rules, which means improving your lies on the fairways and I have never played anything like it. Can you imagine taking a 6-iron to hit a 230-yard approach shot?

"I did and I am not a big hitter. But it goes to show you the conditions."

Probably the happiest player of all was Bobby Nichols, who scored his first ace, plunking the ball in on the 193-yard second hole with a 6-iron. He wound up wtih a 33-35—68 for 218.

INDIANAPOLIS, Ind. (AP) — Third round leaders in the Speedway Golf Festival:

Billy Casper	69-79-68—207
R. H. Sikes	69-70-68—207
Juan Rodriguez	72-66-73—211
Lionel Hebert	70-69-73—212
Jacky Cupit	73-68-71—212
Jay Hebert	71-73-68—212
Gene Littler	71-69-73—213
Julius Boros	71-72-70—213
Bob Goalby	71-71-72—214
John Schlee	66-72-77—215
Johnny Pott	68-73-74—215
Don January	69-74-72—215
Miller Barber	71-71-74—216
Dale Douglass	68-75-73—216
Kel Nagle	71-75-70—216
Rod Funseth	75-72-69—216
Don Fairfield	71-73-73—217
Mike Souchak	72-72-73—217
Tony Evans	71-73-73—217
Ken Still	73-72-72—217
Cliff Brown	75-72-71—218
iCliff Brown	75-72-71—218
Billy Maxwell	74-71-73—218
Roger Ginsburg	72-72-74—218
Rex Baxter Jr.	71-75-72—218
Chris Blocker	72-75-71—218
Bobby Nichols	77-73-68—218
Rocky Thompson	71-72-76—219
John Lotz	72-73-74—219
Babe Hiskey	73-72-74—219
Randy Glover	72-73-74—219
Don Massengale	71-75-73—219
Frank Beard	72-70-78—220
Kermit Zarley Jr.	75-75-71—221
John Cook	72-73-76—221
Charles Sifford	76-72-73—221
Fred Marti	75-75-71—221
Steve Spray	71-74-76—221
Dave Ragan	71-77-73—221
Bob Johnson	74-76-71—221
Don Cherry	75-75-71—221
Don Lotz	74-71-77—222
Ken Towns	70-79-73—222
Charles Courtney	73-76-73—222
Wright Garrett	73-76-73—222
Jay Dolan III	73-75-75—223
Bill Martindale	73-73-77—223
Doug Ford	73-74-7—223
John Felus	73-77-73—223
Charles Coody	74-74-76—224
Dave Stockton	74-75-75—224
Freddie Haas	72-78-74—224
Sam Carmichael	74-74-76—224
Tommy Aaron	79-71-74—224
Bill Garrett	72-73-80—225
Bob Verwey	79-70-76—225
Ken Folkes	75-74-76—225
Bob Duden	72-74-79—225
Al Besselink	74-74-78—226
Jim Colbert	75-75-76—226
Dean Refram	73-75-78—226

One-Hitter By Boswell Aids Twins

MINNEAPOLIS-ST. PAUL (AP) Dave Boswell allowed only one hit Russ Snyder's leadoff single in the seventh inning — as the Minnesota Twins crushed the American League leading Baltimore Orioles 7-0 Saturday.

Bowell, a 21-year-old native of Baltimore, walked the game's leadoff batter, Luis Aparicio, then retired 18 in a row before Snyder started the seventh by rapping a single to right field.

Boswell then struck out Frank Robinson for the third time, got Brooks Robinson on a grounder as Snyder moved to second and ended the inning by fanning Boog Powell.

Boswell struck out 11 in all and took over the league lead from Washington's Pete Richert with a total of 149.

The victory for the young right-hander was his sixth staight and gave him a 10-5 mark over-all.

Earl Battey, Boswell's battery mate, hit a three-run homer in the fifth, and Harmon Killebrew hits his 22nd homer in the seventh after Tony Oliva singled.

BALTIMORE	ab	r	h	bi	MINNESOTA	ab	r	h	bi
Aparicio ss	3	0	0	0	Versalles ss	4	2	2	0
Snyder cf	4	0	1	0	JHall lf	4	0	1	0
FRobinsn lf	4	0	0	0	Oliva rf	4	1	1	0
BRobinsn 3b	3	0	0	0	Killebrew 3b	3	3	2	2
Powell 1b	3	0	0	0	Battey c	4	1	2	3
Bowens rf	3	0	0	0	Zimrman c	0	0	0	0
DJohnson 2b	2	0	0	0	Mincher 1b	3	0	1	0
Roznvsky c	3	0	0	0	Tovar 2b	3	0	1	0
Short p	1	0	0	0	Uhlaendr cf	3	0	0	1
BJohnson ph	1	0	0	0	Boswell p	3	0	0	0
Drabosky p	0	0	0	0					
Held ph	1	0	0	0					
Brabendr p	0	0	0	0					
Total	28	0	1	0	Total	31	7	10	6

Baltimore .... 000 000 000— 0
Minnesota .... 011 030 20x— 7

E—F.Robinson. DP—Baltimore 1. LOB—Baltimore 3, Minnesota 4. 2B—Versalles. HR—Battey (3), Killebrew (22). S—Mincher. SF—Uhlaender.

	IP	H	R	ER	BB	SO
Short (L, 2-2)	5	8	5	5	2	2
Drabowsky	2	2	2	2	0	2
Brabender	1	0	0	0	0	1
Boswell (W, 10-5)	9	1	0	0	1	11

HBP—By Boswell (D.Johnson). WP—Short. T—2:09. A—27,276.

'Blue Moon' Odom Leads A's To Win

KANSAS CITY (AP) — John (Blue Moon) Odom allowed only two hits in eight innings and drove in both runs Saturday night in Kansas City's 2-1 victory over Detroit.

Odom, making his first appearance of the season, gave up only two singles, both to Orlando McFarlane, but left the game after walking leadoff batter Jake Wood in the ninth.

DETROIT	ab	r	h	bi	KANSAS CITY	ab	r	h	bi
Wert 3b	4	0	0	0	Cmpneris ss	3	0	0	0
Oyler ss	3	0	0	0	Repoz 1b	3	0	0	0
Wood ph	0	1	0	0	Hershbgr rf	4	0	0	0
Cash 1b	4	0	0	0	Cater lf	4	0	0	0
Kaline cf	4	0	1	0	Stahl lf	0	0	0	0
WHorton lf	4	0	0	1	Charles 3b	4	0	1	0
Northrup rf	3	0	0	0	DGreen 2b	3	1	1	0
Lumpe 2b	3	0	0	0	Nossek cf	3	0	0	0
MFarlane c	3	0	2	0	Roof c	2	1	1	0
Lolich p	2	0	0	0	Odom p	3	0	2	2
GBrown ph	0	0	0	0	Grzenda p	0	0	0	0
Sherry p	0	0	0	0	Stock p	0	0	0	0
Total	30	1	3	1	Total	29	2	5	2

Detroit .... 000 000 001— 1
Kansas City .... 000 000 20x— 2

LOB—Detroit 5, Kansas City 6. SB—D.Green, Roof.

	IP	H	R	ER	BB	SO
Lolich (L, 9-8)	7	5	2	2	3	6
Sherry	1	0	0	0	0	0
Odom (W, 1-0)	8	2	1	1	3	6
Grzenda	1-3	0	0	0	0	1
Stock	2-3	1	0	0	0	1

WP—Lolich. T—2:20. A—19,707.

Oxford Shop annual
CLEARANCE SALE!

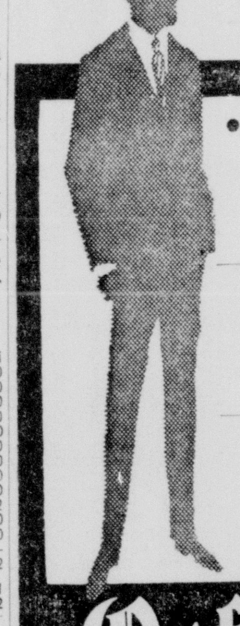

• ALL BERMUDA SHORTS 1/3 OFF
• ENTIRE STOCK SHIRTS 1/4 OFF
• SPECIAL GROUP MEN'S SUITS NOW 40% OFF
• SPECIAL GROUP IVY SUITS NOW 1/2 PRICE
Oxford Shop
906 NORTH 18TH • PHONE 325-0800

Most people feel better when they leave Commercial Credit.

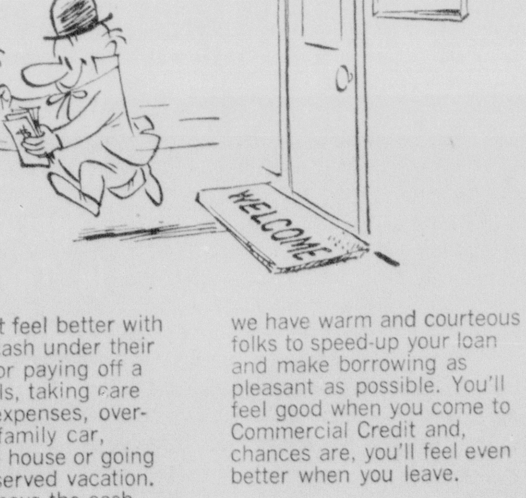

Who wouldn't feel better with some extra cash under their belt? Cash for paying off a bundle of bills, taking care of medical expenses, overhauling the family car, repairing the house or going on a well-deserved vacation. We not only have the cash, we have warm and courteous folks to speed-up your loan and make borrowing as pleasant as possible. You'll feel good when you come to Commercial Credit and, chances are, you'll feel even better when you leave.

"Red Carpet Service"... the pleasant way to borrow.

Need Money? "Come and get it!"... at

Commercial Credit.

HOW MUCH CAN YOU USE?			
Cash You Get	Monthly Payments For		
	36 Mo.	24 Mo.	18 Mo.
$350	....	$17.98	$22.83
500	....	25.69	32.62
750	....	38.53	48.93
1000	....	51.38	65.24
1200	$45.21	61.66	78.29
2000	75.35	102.77	130.48

Loans Up To $3500

Credit Life and Disability Insurance Available to Eligible Borrowers

A service offered by Commercial Credit Plan, Incorporated

CCC

MONROE — 1812 AUBURN AVENUE • Phone: FA 2-7125
WEST MONROE — WESTGATE SHOPPING CENTER
N. 7th & ARKANSAS RD. • Phone: 387-2334

THE RICHLAND PARISH All-Stars, first place in District Five-East and sportsmanship trophy winners, travels to Springhill Monday for the Dixie Boys state tournament. Seated left to right are: Randy Walters, Gregory Martin, Tony Bailey, John Garland and Richard Boyd. Left to right in the middle row are: Mike Shoemaker, John Thomas, James McEachern, Johnny Youngblood, James R. Wood Jr., and Oliver Douglas. The back row includes: Charles Ware, manager, Mickey Traxler, assistant manager, Charles Traxler, Gary Heath, Sheriff Earl E. Hill, sponsor, Benny Johns, Dae Wilkes, Bill Barthel and Billy Bryan, co-manager.

MAJOR LEAGUE AVERAGES

By The Associated Press
Through games of Friday, July 29

NATIONAL LEAGUE
CLUB BATTING

CLUB	AB	R	H	HR	RBI	Pct.
Pittsburgh	3509	472	986	100	445	.281
St. Louis	3370	371	869	76	346	.258
Philadelphia	3497	431	891	79	396	.256
Atlanta	3491	470	891	129	448	.256
Houston	3404	384	869	78	353	.255
Cincinnati	3436	420	870	88	392	.253
Los Angeles	3312	354	838	62	330	.253
Chicago	3462	401	874	97	378	.250
San Francisco	3501	423	851	114	387	.243
New York	3344	376	801	67	338	.240

NATIONAL LEAGUE
INDIVIDUAL BATTING
(180 or more at bats)

Player Club	AB	R	H	HR	RBI	Pct.
Mota Pgh	202	34	70	4	27	.347
Alou Pgh	332	49	114	2	18	.343
Cepeda StL	279	43	94	17	50	.337
Stargell Pgh	321	55	105	24	70	.327
Clemente Pgh	395	64	128	16	67	.324
Alou Atl	444	71	143	23	51	.322
Helms Cin	307	38	98	6	29	.319
Morgan Htn	251	34	80	4	26	.319
Carty Atl	288	38	90	5	33	.313
Santo Chi	336	56	104	23	55	.310
Allen Phi	293	64	90	23	63	.307
Clendenon Pgh	341	53	103	17	55	.302
Williams Chi	403	64	121	20	59	.300
Shannon StL	233	40	70	11	36	.300
McCovey SF	308	48	92	19	57	.299
Harper Cin	333	58	99	4	22	.297
Torre Atl	361	55	107	26	68	.296
Roseboro LA	246	24	72	7	35	.293
Wills LA	361	39	105	1	29	.291
Staub Htn	362	42	105	10	54	.290
Hunt NY	328	46	95	3	24	.290
Jackson Htn	395	55	114	2	16	.289
Mays SF	356	60	103	23	64	.289
Pinson Cin	392	43	113	8	43	.288
Aaron Atl	377	72	108	30	78	.286
T. Davis LA	189	13	54	2	14	.286
Flood StL	403	43	114	8	5	.283
Jones NY	316	45	89	5	35	.282
Brock StL	385	56	108	10	32	.281
Beckert Chi	397	45	111	1	36	.280
Pagan Pgh	264	31	74	4	49	.280
Callison Phi	374	55	104	6	30	.278
White Phi	371	59	103	17	61	.278
W. Davis LA	353	39	98	4	33	.278
McCarver StL	320	29	89	7	41	.278
Har SF	361	57	100	22	59	.277
Smith StL	235	22	65	6	23	.277
Bateman Htn	305	9	84	12	49	.275
Johnson LA	302	42	83	7	38	.275
Rose Cin	418	57	114	9	41	.273
Boyer NY	309	40	84	9	38	.272
Alley Pgh	332	54	90	6	21	.271
Phillips Chi	273	45	74	12	25	.271
Rojas Phi	401	45	108	5	41	.269
cholson Htn	193	22	52	8	23	.269
Maye Htn	224	25	60	6	20	.268
Banks Chi	304	3	81	5	41	2.66
Fuentes SF	278	37	74	2	11	.266
Mazeroski Pgh	381	34	100	7	46	.262
Dalrymple Phi	218	20	57	3	29	.261
Cardenas Cin	358	38	93	13	47	.260
Jones Atl	225	32	58	12	36	.258
Maxvill StL	194	11	50	0	15	.258
Lefebvre LA	304	39	78	15	42	.257
Woodward At	281	30	72	0	26	.256
Perez Cin	203	19	52	3	32	.256
Aspro'nte Htn	343	30	87	1	18	.254
Browne Chi	272	24	69	13	39	.254
Parker LA	320	47	81	9	34	.253
Pagliaroni Pgh	273	25	69	8	40	.253
Taylor Phi	313	38	79	5	30	.252
Davenport SF	215	31	54	8	23	.251
Wynn Htn	400	56	100	17	60	.250
Buchek StL	222	18	55	3	21	.248
Hundley Chi	322	31	79	11	39	.245
Bailey Pgh	201	27	49	7	0	.244
Kranepool NY	292	33	71	10	37	.243
Luplow NY	194	16	47	3	19	.242
Groat Phi	358	33	85	2	31	.237
Kessinger Chi	301	23	71	1	22	.236
Menke Atl	254	35	60	7	29	.236
Harrison Htn	187	22	44	4	22	.235
Haller SF	320	48	75	20	48	.234
Alou SF	209	21	49	0	8	.234
Fairly LA	205	37	47	5	25	.229
Grote NY	192	16	44	3	19	.229
Brown SF	237	21	53	4	19	.224
Bressoud NY	224	31	49	8	34	.219
Johnson Cin	307	37	66	12	38	.215
Mathews Atl	260	37	56	7	29	.215
Swoboda NY	234	23	50	7	33	.214
Javier StL	278	34	59	4	17	.212
McMillan NY	217	24	46	1	12	.212
Lanier SF	286	22	60		19	.210
Edwards Cin	201	21	42	5	31	.209
Thomas Chi	236	23	49	7	22	.208

Grand Slam Homers—Cloninger, Atlanta, 2; Aaron, Mathews and Torre, Atlanta, Hundley, Chicago, Coker, Cincinnati, Bressoud, New York, Mazeroski, Pittsburgh, Davenport and McCovey, San Francisco and Cepeda and Flood, St. Louis, 1 each.

NATIONAL LEAGUE
PITCHING
(8 or more decisions)

Pitcher Club	IP	H	BB	SO	W	L	ERA
Regan LA	66	44	11	47	8	1	1.64
Koufax LA	202	159	44	201	17	5	1.65
Marichal SF	198	131	24	142	16	4	1.95
Perranoski LA	46	40	16	30	4	4	1.96
Raymond Htn	66	54	15	49	5	3	2.05
McCool Cin	73	51	22	73	6	6	2.10
Gibson StL	179	127	45	155	13	9	2.16
Cuellar Htn	120	96	32	92	7	2	2.25
Osteen LA	170	154	45	106	12	8	2.28
Jackson StL	142	122	129	50	10	8	.2,41
Bunning Phi	185	153	34	153	10	7	2.48
Ribant NY	108	99	24	44	6	4	2.50
Fryman Pgh	111	87	16	61	8	5	2.59
Linzy SF	73	74	16	40	4	7	2.59
Maloney Cin	154	114	48	148	11	4	2.69
Perry SF	137	121	19	119	15	2	2.69
Veale Pgh	158	129	71	145	11	6	2.79
Knowles Phi	76	67	33	66	6	4	2.84
Johnson Atl	137	129	37	57	8	7	2.96
Washburn StL	105	93	32	57	9	4	3.00
Sutton LA	148	134	30	137	9	7	3.16
McDaniel SF	74	61	22	57	6	3	3.16
Jackson Phi	142	132	28	68	9	9	3.23
Bolin SF	119	102	35	79	5	6	3.33
Short Phi	172	148	40	114	11	7	3.35
Mikkelsen Pgh	75	63	33	45	6	5	3.36
Dierker Htn	122	110	34	67	6	5	3.47
Hamilton NY	116	101	63	69	5	10	3.49
Gibbon SF	59	58	10	38	3	6	3.51
Briles StL	117	118	46	71	4	9	3.54
Jaster StL	71	57	19	45	6	2	3.55
Giusti Htn	128	129	37	85	10	8	3.59
Roberts Chi	96	108	14	43	4	7	3.66
Blass Pgh	123	134	41	58	8	4	3.73
Holtzman Chi	118	107	40	81	5	10	3.89
Fisher NY	140	141	38	79	7	10	3.92
Lemaster Atl	139	147	34	103	8	7	3.95
Drysdale LA	169	179	32	115	7	12	4.02
Schwall Atl	58	55	30	34	4	4	4.03
Owens Htn	40	35	16	27	4	4	4.05
Cardwell Pgh	82	90	22	42	5	6	4.17
Pappas Cin	136	147	20	81	8	7	4.30
Buhl Phi	101	118	30	42	5	5	4.37
Jay Atl	94	101	35	55	6	5	4.40
Law Pgh	90	99	14	40	6	4	4.40
Gardner NY	109	108	49	62	3	6	4.46
Farrell Htn	108	119	18	70	4	7	4.50
Sadecki SF	92	97	38	63	4	6	4.50
Ellsworth Chi	165	203	34	95	4	16	4.53
Cloninger Atl	159	164	84	106	9	7	4.58
Hands Chi	98	105	36	59	7	8	4.59
Abernathy Atl	65	58	36	46	4	6	4.71
Fischer Cin	83	100	25	46	2	9	4.88
Shaw NY	105	128	26	6	8	9	4.89
Bruce Htn	67	77	16	33	2	8	5.10
Ellis Cin	134	126	47	95	6	14	5.37
Blasingame Atl	67	71	25	34	3	7	5.37

AMERICAN LEAGUE
CLUB BATTING

CLUB	AB	R	H	HR	RBI	Pct.
Baltimore	3548	519	939	122	483	.265
Detroit	3338	425	843	97	400	.253
Minnesota	3348	390	837	92	364	.250
Cleveland	3384	385	832	103	361	.246
Washington	3560	397	850	84	374	.239
New York	3319	387	787	103	363	.237
Boston	3579	445	845	105	416	.236
Chicago	3309	360	778	52	326	.235
California	3370	388	788	87	368	.234
Kansas City	3296	359	770	44	325	.234

AMERICAN LEAGUE
INDIVIDUAL BATTING
(180 or more at bats)

Player Club	AB	R	H	HR	RBI	Pct.
Oliva Min	386	62	128	19	60	.332
Kaline Det	293	58	96	21	59	.328
F.Robins'n Bal	366	80	119	31	75	.325
Snyder Bal	231	47	75	3	28	.325
B.Robins'n Bal	411	68	123	19	82	.299
Powell Bal	335	57	100	22	75	.299
Reichardt Cal	317	48	92	16	44	.290
Mantle NY	262	32	76	21	48	.290
Valentine Was	346	55	100	10	42	.289
Cardenal Cal	340	41	98	11	29	.288
McAuliffe Det	251	53	71	13	35	.283
Berry Chi	251	30	71	6	19	.283
Howard Was	337	36	95	11	50	.282
Tovar Min	242	31	68	2	23	.282
Ca'paneris KC	333	57	92	4	28	.276
Horton Det	276	41	76	14	54	.275
Charles KC	200	23	55	5	23	.275
Salmon Cle	288	38	79	6	33	.274
Wert Det	312	27	85	3	32	.272
Wagner Cle	305	46	83	15	39	.272
Saverine Was	224	37	61	4	18	.272
Siebern Cal	222	32	60	4	30	.270
Conigliaro Bsn	338	46	91	18	56	.269
Demeter Bsn	216	28	58	9	26	.269
Aparicio Bal	435	71	116	6	29	.267
H'shberger KC	359	39	96	1	43	.267
Howard NY	277	28	74	5	26	.267
Killebrew Min	349	44	93	21	60	.266
Yastrz'ski Bsn	400	56	106	10	55	.265
Lock Was	283	45	75	14	43	.265
Cash Det	377	57	99	14	56	.263
Battey Min	228	17	60	2	18	.263
Buford Chi	390	56	102	5	25	.262
Agee Chi	389	64	101	10	44	.260
Blefary Bal	273	50	71	14	43	.260
Scott Bsn	392	51	101	19	56	.258
Repoz KC	190	26	49	5	25	.258
Pepitone NY	378	61	97	24	54	.257
King Was	210	29	54	5	17	.257
Versalles Min	351	48	90	6	28	.256
Colavito Cle	340	46	87	22	56	.256
Adair Chi	216	14	55	2	23	.255
Romano Chi	188	18	48	7	29	.255
Hinton Cle	209	23	53	8	32	.254
Rich'rdson NY	415	50	105	5	29	.253
Robinson Chi	300	38	76	5	33	.253
Northrup Det	293	35	74	8	33	.253
Foy Bsn	343	61	86	12	41	.251
Green KC	340	35	85	5	43	.250
Brinkman Was	369	31	92	6	35	.249
McMullen Was	354	34	88	8	36	.249
D.Johnson Bal	369	37	91	5	40	.247
Cater KC	276	32	68	5	33	.246
Maris NY	224	20	55	7	29	.246
Lumpe Det	233	17	57	1	15	.245
Skowron Chi	208	16	51	3	17	.245
Whitfield Cle	344	45	84	19	57	.244
Alvis Cle	380	50	92	9	26	.242
McCraw Chi	256	37	62	4	36	.242
Allen Min	249	28	60	3	16	.241
Davalillo Cle	228	29	55	1	12	.241
Stahl KC	220	29	53	5	28	.241
Casanova Was	255	26	61	8	30	.239
Boyer NY	315	35	75	7	31	.238
Etch'bar'n Bal	303	38	72	10	41	.238
Tartabull Bsn	211	25	50	0	8	.237
Hall Min	203	25	48	8	25	.236
Gonzalez Cle	281	18	6	2	17	.235
Blair Bal	179	14	42	3	15	.235
Harrelson Was	320	36	74	9	38	.231
Freehan Det	331	30	76	8	30	.230
Gosger KC	257	31	59	8	29	.230
Rodgers Cal	280	24	64	5	34	.229
White NY	271	34	62	7	16	.229
Mincher Min	294	36	67	11	40	.228
Knoop Cal	383	38	87	12	47	.227
Petrocelli Bsn	383	49	86	17	52	.225
Schaal Cal	236	33	53	2	12	.225
Tresh NY	335	42	75	13	39	.224
Roof KC	191	20	42	4	25	.220

Grand Slam Homers—Petrocelli, Boston, 2; Powell, Baltimore, Foy and Smith, Boston, McCraw, Chicago, Colavito, Cleveland, Cash, Horton, McAuliffe and Wert, Detroit, Clarke, Howard, Mantle and Tresh, New York and Chance, King and Valentine, Washington, 1 each.

AMERICAN LEAGUE
PITCHING
(8 or more decisions)

Pitcher Club	IP	H	BB	SO	W	L	ERA
Rojas Cal	55	43	8	25	5	3	1.64
Aker KC	71	49	16	43	6	3	1.90
S. Miller Bal	64	43	17	46	7	2	1.97
Locker Chi	76	55	21	51	5	7	2.01
Horlen Chi	132	111	32	79	6	10	2.25
Barber Bal	124	99	39	80	10	5	2.25
Peters Chi	124	100	34	86	6	8	2.61
McMahon Bsn	58	42	27	36	7	6	2.64
McDowell Cle	102	56	57	120	6	3	2.65
Brunet Cal	137	107	74	104	11	7	2.69
John Chi	129	116	45	80	8	6	2.72
McNally Bal	133	119	41	100	10	3	2.77
Kline Was	61	58	11	30	4	4	2.80
Siebert Cle	12	135	37	105	10	6	2.83
Lamabe Chi	76	61	24	44	5	6	2.84
Perry Min	91	79	25	69	5	4	2.87
Krausse KC	96	73	43	50	7	5	2.91
Hargan Cle	87	95	22	64	5	6	3.00
Kaat Min	172	167	29	107	14	7	3.03
Stottlemyre NY	170	159	50	94	9	11	3.07
Palmer Bal	138	116	60	94	12	4	3.13
Richert Was	176	136	42	145	10	9	3.17
Bell Cle	159	132	46	131	11	6	3.17
Merritt Min	71	53	13	69	2	9	3.17
Buzhardt Chi	113	93	21	49	5	6	3.19
Boswell Min	135	95	58	138	9	5	3.27
Grant Min	147	152	29	68	6	12	3.37
Chance Cal	157	134	71	107	7	12	3.38
Tiant Cle	87	67	35	75	6	5	3.41
Brandon Bsn	87	69	41	53	3	5	3.41
Downing NY	126	114	38	93	7	6	3.43
Sherry Det	55	46	31	46	6	2	3.44
McCorm'k Was	141	132	30	63	7	9	3.45
Ramos NY	69	65	13	43	3	6	3.52
Peterson NY	125	113	22	57	8	6	3.53
Watt Bal	91	71	21	65	7	2	3.56
Sanford Cal	82	83	18	39	9	3	3.62
Kelley Cle	75	63	34	52	3	5	3.72
Sheldon Bsn	120	142	40	51	5	11	3.75
O'Donoghue Cle	84	82	19	36	6	7	3.75
McLain Det	167	121	64	115	13	8	3.77
Santiago Bsn	121	105	43	80	9	7	3.79
Pizarro Chi	57	54	26	18	6	5	3.79

Colored Softball

SOUTHSIDE CHURCH LEAGUE
MONDAY
4 p.m. Mt. Nebo vs. True Vine.
Tuesday
4 p.m. True Vine vs. New Light.
Wednesday
4 p.m. New Light vs. China Grove.
Thursday
4 p.m. China Grove vs. Lane Travel
Friday
4 p.m. Mt. Nebo vs. New Light.

SOUTHSIDE PIONEER LEAGUE
Monday
7:15 Allstars vs. Richwood.
8:20 Hollywood Heights vs. Sportsmen.
Tuesday
7:15 Southside vs. Sportsmen.
8:20 Allstars vs. Dooleyville.
Wednesday
7:15 Hollywood Heights vs. Richwood.
8:20 Southside vs. Allstars.
Thursday
7:15 Hollywood Heights vs. Dooleyville.
8:20 Richwood vs. Sportsmen.
Friday
7:15 Southside vs. Hollywood Heights.
8:20 Allstars vs. Sportsmen.

SOUTHSIDE MINOR LEAGUE
Monday
5 p.m. Bryant's Hawks vs. Kane's Grocery.
Tuesday
5 p.m. James Cleaners vs. Wooten's Grocery.
Wednesday
5 p.m. Bryant's Hawks vs. James Cleaners.
Thursday
5 p.m. Kane's Grocery vs. Wooten's Grocery.
Friday
5 p.m. Bryant's Hawks vs. Wooten's Grocery.

NORTHSIDE GIRLS LEAGUE
Monday
7:20 Teasing Tans vs. Honey Drips.
Wednesday
7:20 Sweethearts vs. Carver Homes.
Friday
7:20 Teasing Tans vs. Sweethearts.

NORTHSIDE MIDGETS
Monday
4 p.m. Foster Homes vs Warhorses
Tuesday
4 p.m. Warhorses vs. Monroe Jets.
Wednesday
4 p.m. Monroe Jets vs. Church St.
Thursday
4 p.m. Church St. vs. Mt. Olive Church.
Friday
4 p.m. Foster Homes vs. Monroe Jets.

NORTHSIDE MINOR LEAGUE
Monday
5:10 Hill's Bar-B-Q vs. Humphery's Quarters.
6:15 Hoggie Boy vs. American Legion.
Tuesday
5:10 Hill's Bar-B-Q vs. Freeman Service Station.
6:15 Humphery's Quarter vs. Nelson's Drive-In.
Wednesday
5:10 Hoggie Boy vs. Hill's Bar-B-Q.
6:15 American Legion vs. Nelson's Drive-In.
Thursday
5:10 Humphery's Quarters vs. Freeman Service Station
6:15 Hoggie Boy Vs. Humphery's Quarters.
Friday
5:10 American Legion vs. Hill's Bar-B-Q
6:15 Freeman Service Station vs. Nelson's Drive-In.

NORTHSIDE PIONEER LEAGUE
Monday
9:30 Washington St. vs. Monroe Jets.
Tuesday
9:30 Monroe Jets vs. Stampers.
Wednesday
9:30 Stampers vs. Monroe Hawks
Thursday
9:30 Monroe Hawks vs. Little Flower.
Friday
9:30 Washington St. vs. Stampers.

NORTHSIDE MAJOR LEAGUE
Monday
8:30 Hoggie Boy vs. Foster Homes.
Tuesday
8:30 Foster Homes vs. Carver Homes.
Wednesday
8:30 Carver Homes vs. West Monroe.
Thursday
8:30 West Monroe vs. Booker T.
Friday
8:30 Hoggie Boy vs. Carver Homes.

Boys Club

STANDINGS

Walker Mattress	10-3
Nic-Cage Drugs	10-3
Danny Frantom Glass	9-4
Haddad's Atn. Equip.	9-4
Stag Shop	6-7
West Monroe Jaycees	4-9
Thorne and Simpson	3-10
Craighead Coin Machines	1-12

SCHEDULE
Monday
6:00—Craighead vs. Walker
8:00—Stag Shop vs. Jaycees
Tuesday
6:00—Haddad's vs. Frantom
8:00—Nix-Cage vs. Thorne & Simpson

Minor Changes

Minor "E" League schedule changes have been made because of rain Saturday. First National Bank will meet Spats Drug at 3:00 p.m. Monday for the completion of a rained out contest. In a Thursday game, High Twelve faces the Monroe Lions at 5:00 p.m. Both games will be at Bendel Stadium.

Vote For 16 Years Experience In The Ouachita Parish Assessor's Office
ODIS RUSSELL
FOR TAX ASSESSOR
Paid for by Odis Russell

Little League

Monday
Optimist Club vs. N. Monroe Lions, 5:00
La. Machinery vs. Gay Clothing, 7:00
Games at Campbell Field
Montgomery Ward vs. Monroe Fire Fighters, 5:00
Twin City Printing vs. Monroe Police, 7:00
Games at Lion Stadium
Van Trow vs. A & C Music, 5:00
News-Star—World vs. The Palace, 7:00
Games at Bendel Stadium

TUESDAY
Three Way Finance vs. Monroe Brick, 7:00
Game at Campbell Field
The Palace vs. Coca Cola Co., 5:00
K.L.I.C. vs. La. Machinery, 7:00
Games at Lion Stadium
Monroe Police vs. Eastgate Merchants, 5:00
Green Bros. vs. Monroe Optimist, 7:00
Games at Bendel Stadium

WEDNESDAY
A & C Music vs. Purity Ice Cream, 5:00
Eastgate Merchants vs. Twin City Printing, 7:00
Games at Campbell Field
Friendly Finance vs. Three Way Finance, 7:00
Game at Lion Stadium
Texaco vs. Montgomery Ward, 5:00
Gay Clothing vs. K.L.I.C., 7:00
Games at Bendel Stadium

THURSDAY
Coca Cola Co. vs. News-Star, 5:00
Monroe Fire Fighters vs. Texaco, 7:00
Games at Campbell Field
Purity Ice Cream vs. Van Trow, 5:00
N. Monroe Lions vs. Green Bros. Dairy, 7:00
Games at Lion Stadium
Monroe Brick vs. Friendly Finance, 7:00
Game at Bendel Stadium

The Fire Fighters defeated A&C Music 10-4. King was credited with the win while Chandler was charged with the loss.

Fire Fighters	130 402-10	7 2
A&C Music	100 120-4	4 2

WB—King and Nabnet; LB—Chandler and Baxter.

North Louisiana Lions defeated Friendly Finance 16-5. Fitch was credited with the win and Leath was charged with the loss. Fitch and Gibson had three hits each for the winners. Heath and Jefferys had doubles for the losers.

West Monroe Softball

CITY LEAGUE
Final Standings

Local 364	12	3
New Chapel Hill	7	8
Westgate Shell	7	8
Outcasts	4	11

RECREATION LEAGUE
Final Standings

First Baptist	11	5
Highway Dept.	10	6
Seven-Up	8	8
Woodlawn	7	9
St. Patrick	4	12

LADIES LEAGUE
Final Standings

First Baptist A	8	1
Rebels	7	2
First Baptist B	2	7
Ridge Avenue	1	8

BOYS LEAGUE

Boys Club	9	2
First Baptist	7	3
Fair Park	6	6
Trinity Baptist	0	11

Schedule
Monday
6:30 Highway Dept. vs. Seven-Up.
8:00 New Chapel Hill vs. Westgate Shell.
Tuesday
6:30 Trinity Baptist Boys vs. Faith Baptist Boys
8:00 First Baptist vs. Woodlawn.
Wednesday
6:30 Local 364 vs. Outcasts
8:00 Highway Dept. vs. Seven-Up.
Thursday
6:30 New Chapel Hill vs. Westgate Shell.
8:00 First Baptist vs. Woodlawn.
Friday
6:30 Boys Club vs. First Baptist Boys.
8:00 Local 364 vs. Outcasts.

Recreation Softball

CITY "B" LEAGUE
Monday Semifinals
American Bank vs. State Farm, 6:30
Pico Finance vs. Southern Tool, 8:00
(Games at Benoit)
(Playoffs will continue Tuesday, teams are to contact the Recreation Dept.)

INDUSTRIAL LEAGUE
Monday Semifinals
Morgan & Lindsay vs. PMC, 6:30
Fire Fighters vs. Jaycees, 8:00
(Games at Selman)
Tuesday Semifinals
Jaycees vs. Fire Fighters, 6:30
PMC vs. Morgan & Lindsay, 8:00
(Games at Selman)
(Playoffs will continue Wednesday)

CHURCH "A" LEAGUE
Tuesday Finals
Southside Methodist vs. Ridge Avenue, 8:00
(Game at Sherrouse)
(Playoff will continue Thursday)

CHURCH "B" LEAGUE
Monday Semifinals
LDS vs. Victory, 6:30
College Place vs. Bethel, 8:00
(Games at Sherrouse)
Tuesday Semifinals
Bethel vs. College Place, 6:30
Victory vs. LDS, 8:00
(Games at MOP)

CHURCH "C" LEAGUE
Monday Semifinals
St. Joseph vs. Fair Park, 6:30
Central vs. Faith, 8:00
(Games at Barkdull Faulk)
(Playoffs will continue Tuesday at 6:30 at Sherrouse)

CHURCH "D" LEAGUE
Monday Games
Free Methodist vs. Southside Baptist, 6:30
Emmanuel vs. Winn. Rd. Baptist, 8:00
(Games at MOP)
(Playoffs will begin Tuesday)

Cage Win

AUCKLAND, New Zealand (AP) — The touring San Jose, Calif., State College basketball team easily defeated Auckland 92-45 Saturday night. San Jose led 40-23 at halftime.

The principal San Jose scorers were S. T. Saffold, 24; S. Schlink, 20, and F. Tarrants 12.

You Can Count on Us...Quality Costs No More at Sears

Sears

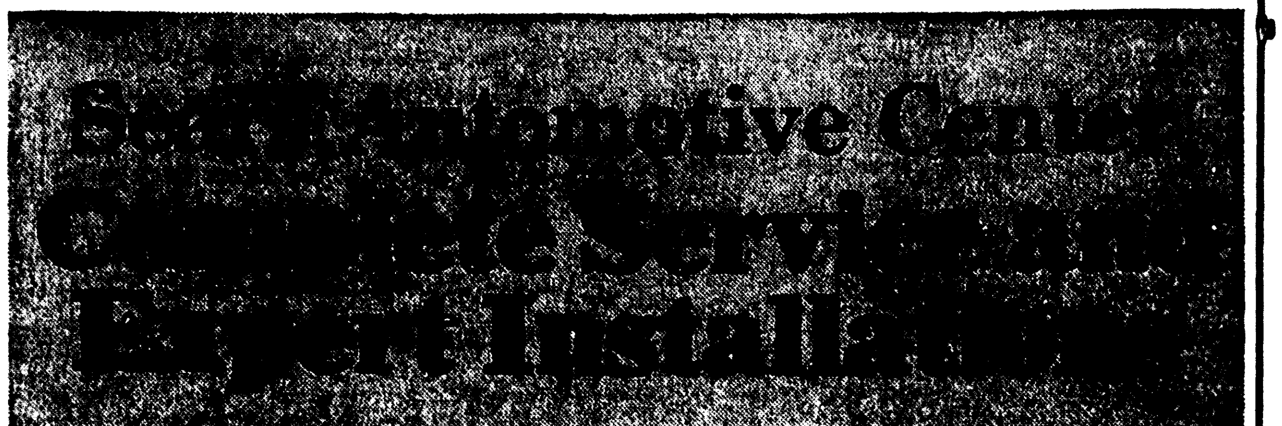

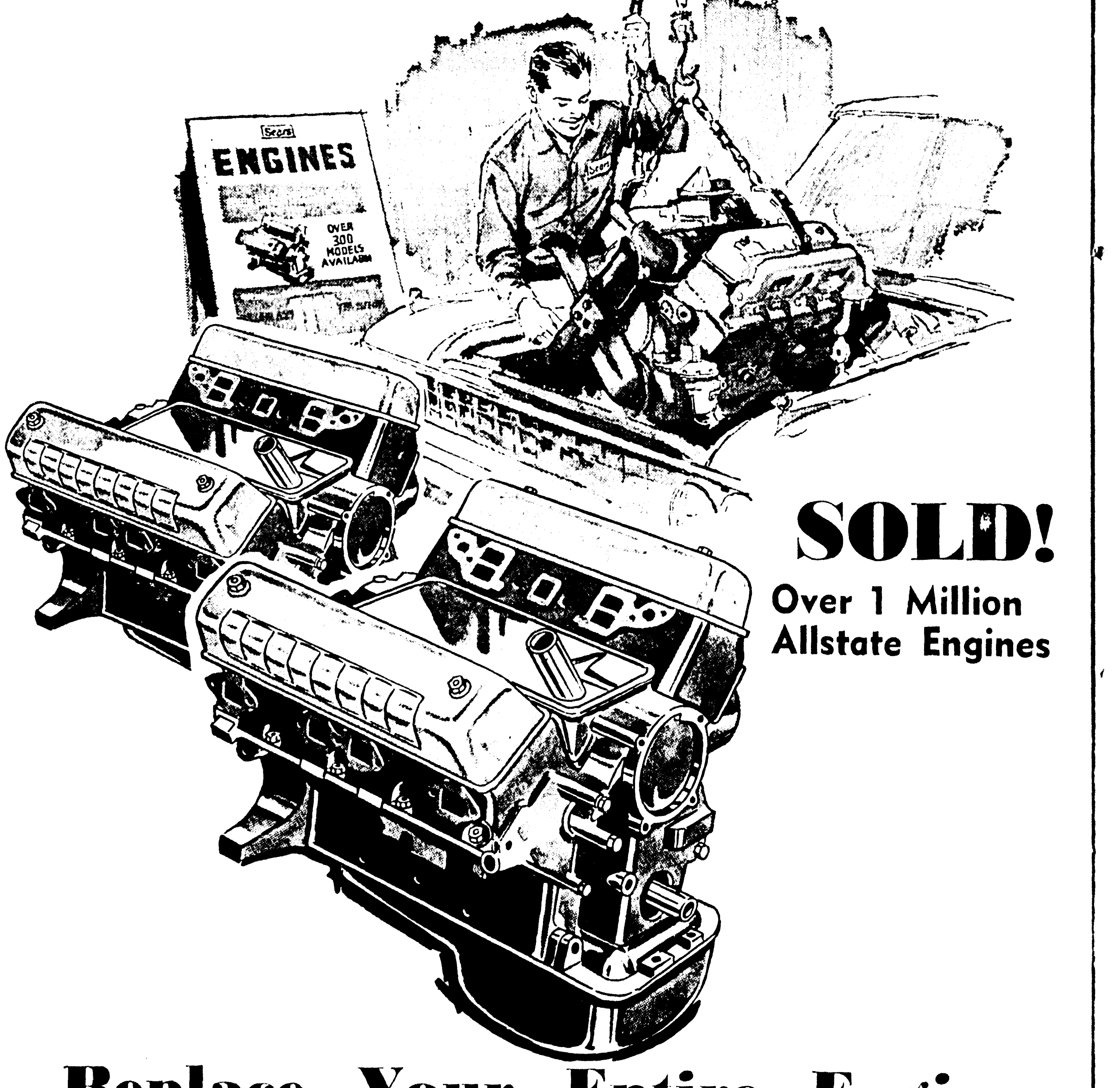

SOLD!
Over 1 Million Allstate Engines

Replace Your Entire Engine

Dependable Sears Engines

Here's the answer to costly repairs and annoying delays. Since the parts that work together wear out together, a remanufactured engine will put an end to many expenses. Worn surfaces are accurately refinished or the parts replaced to assure dependability, quiet operation.

Replace Your Entire Engine
For As Low As 12.50 Per Month

Over 300 Models to Choose From

Choose from the small Volkswagen 4 cylinder to the big V-8's. Sears has an engine for your car and at a price to fit your budget. Have yours installed tomorrow at Sears.

- INSTALLATION GASKETS and LIFTERS INCLUDED
  Assemblies include the installation of gaskets and lifters at Sears incredibly low, budget-fitting prices.
- OVER 200 BRAND NEW PARTS
  Yes, over 200 brand new parts go into each remanufactured engine and block assembly, carefully assembled and fitted.
- SEARS OFFERS EXPERT INSTALLATION
  Let Sears take the full responsibility for the entire job. The job will have careful supervision from start to finish.
- NO MONEY DOWN CAN INCLUDE INSTALLATION
  Sears Easy Payment Plan with its "no money down" can include your installation cost as well as your remanufactured engine.

SHOP AT SEARS AND SAVE
Satisfaction Guaranteed or Your Money Back

Sears
SEARS, ROEBUCK AND CO.

1501 Louisville Ave.
Phone 387-3750
Free Storeside Parking

STORE HOURS
Mon., Tues., Wed. 9 AM Until 5:30 PM
Thurs., Fri., Sat. 9 AM Until 9 PM

THE RICHLAND PARISH All-Stars, first place in District Five-East and sportsmanship trophy winners, travels to Springhill Monday for the Dixie Boys state tournament. Seated left to right are: Randy Walters, Gregory Martin, Tony Bailey, John Garland and Richard Boyd. Left to right in the middle row are: Mike Shoemaker, John Thomas, James McEacharn, Johnny Youngblood, James R. Wood Jr., and Oliver Douglas. The back row includes: Charles Ware, manager, Mickey Traxler, assistant manager, Charles Traxler, Gary Heath, Sheriff Earl E. Hill, sponsor, Benny Johns, Dae Wilkes, Bill Barthel and Billy Bryan, co-manager.

Little League

Monday

Optimist Club vs. N. Monroe Lions, 5:00
La. Machinery vs. Gay Clothing, 7:00
Games at Campbell Field
Montgomery Ward vs. Monroe Fire Fighters, 5:00
Twin City Printing vs. Monroe Police, 7:00
Games at Lion Stadium
Van Trow vs. A & C Music, 5:00
News-Star—World vs. The Palace, 7:00
Games at Bendel Stadium

TUESDAY

Three Way Finance vs. Monroe Brick, 7:00
Game at Campbell Field
The Palace vs. Coca Cola Co., 5:00
K.L.I.C. vs. La. Machinery, 7:00
Games at Lion Stadium
Monroe Police vs. Eastgate Merchants, 5:00
Green Bros. vs. Monroe Optimist, 7:00
Games at Bendel Stadium

WEDNESDAY

A & C Music vs. Purity Ice Cream, 5:00
Eastgate Merchants vs. Twin City Printing, 7:00
Games at Campbell Field
Friendly Finance vs. Three Way Finance, 7:00
Game at Lion Stadium
Texaco vs. Montgomery Ward, 5:00
Gay Clothing vs. K.L.I.C., 7:00
Games at Bendel Stadium

THURSDAY

Coca Cola Co. vs. News-Star, 5:00
Monroe Fire Fighters vs. Texaco, 7:00
Games at Campbell Field
Purity Ice Cream vs. Van Trow, 5:00
N. Monroe Lions vs. Green Bros. Dairy, 7:00
Games at Lion Stadium
Monroe Brick vs. Friendly Finance, 7:00
Game at Bendel Stadium

The Fire Fighters defeated A&C Music 10-4. King was credited with the win while Chandler was charged with the loss.

Fire Fighters	130 402—10	7 2
A&C Music	100 120—4	4 2

WB—King and Nabnet; LB—Chandler and Baxter.

North Louisiana Lions defeated Friendly Finance 16-5. Fitch was credited with the win and Leath was charged with the loss. Fitch and Gibson had three hits each for the winners. Heath and Jefferys had doubles for the losers.

West Monroe Softball

CITY LEAGUE
Final Standings

Local 364	12	3
New Chapel Hill	7	8
Westgate Shell	7	8
Outcasts	4	11

RECREATION LEAGUE
Final Standings

First Baptist	11	5
Highway Dept.	10	6
Seven-Up	8	8
Woodlawn	7	9
St. Patrick	4	12

LADIES LEAGUE
Final Standings

First Baptist A	8	1
Rebels	7	2
First Baptist B	2	7
Ridge Avenue	1	8

BOYS LEAGUE

Boys Club	9	2
First Baptist	7	3
Fair Park	6	6
Trinity Baptist	0	11

Schedule
Monday

6:30 Highway Dept. vs. Seven-Up.
8:00 New Chapel Hill vs. Westgate Shell.

Tuesday

6:30 Trinity Baptist Boys vs. Faith Baptist Boys
8:00 First Baptist vs. Woodlawn.

Wednesday

6:30 Local 364 vs. Outcasts
8:00 Highway Dept. vs. Seven-Up.

Thursday

6:30 New Chapel Hill vs. Westgate Shell.
8:00 First Baptist vs. Woodlawn.

Friday

6:30 Boys Club vs. First Baptist Boys.
8:00 Local 364 vs. Outcasts.

Recreation Softball

CITY "B" LEAGUE
Monday Semifinals

American Bank vs. State Farm, 6:30
Pico Finance vs. Southern Tool, 8:00
(Games at Benoit)
(Playoffs will continue Tuesday, teams are to contact the Recreation Dept.)

INDUSTRIAL LEAGUE
Monday Semifinals

Morgan & Lindsay vs. PMC, 6:30
Fire Fighters vs. Jaycees, 8:00
(Games at Selman)

Tuesday Semifinals

Jaycees vs. Fire Fighters, 6:30
PMC vs. Morgan & Lindsay, 8:00
(Games at Selman)
(Playoffs will continue Wednesday)

CHURCH "A" LEAGUE
Tuesday Finals

Southside Methodist vs. Ridge Avenue, 8:00
(Game at Sherrouse)
(Playoff will continue Thursday)

CHURCH "B" LEAGUE
Monday Semifinals

LDS vs. Victory, 6:30
College Place vs. Bethel, 8:00
(Games at Sherrouse)

Tuesday Semifinals

Bethel vs. College Place, 6:30
Victory vs. LDS, 8:00
(Games at MOP)

CHURCH "C" LEAGUE
Monday Semifinals

St. Joseph vs. Fair Park, 6:30
Central vs. Faith, 8:00
(Games at Barkdull Faulk)
(Playoffs will continue Tuesday at 6:30 at Sherrouse)

CHURCH "D" LEAGUE
Monday Games

Free Methodist vs. Southside Baptist, 6:30
Emmanuel vs. Winn. Rd. Baptist, 8:00
(Games at MOP)
(Playoffs will begin Tuesday)

Cage Win

AUCKLAND, New Zealand (AP) — The touring San Jose, Calif., State College basketball team easily defeated Auckland 92-45 Saturday night. San Jose led 40-23 at halftime.

The principal San Jose scorers were S. T. Saffold, 24; S. Schlink, 20, and F. Tarrants 12.

MAJOR LEAGUE AVERAGES

By The Associated Press
Through games of Friday, July 29

NATIONAL LEAGUE
CLUB BATTING

CLUB	AB	R	H	HR	RBI	Pct.
Pittsburgh	3509	472	986	100	445	.281
St. Louis	3370	371	869	76	346	.258
Philadelphia	3497	431	891	79	396	.256
Atlanta	3491	470	891	129	448	.256
Houston	3404	384	869	78	353	.255
Cincinnati	3436	420	870	88	392	.253
Los Angeles	3312	354	838	62	330	.253
Chicago	3462	401	874	97	378	.250
San Francisco	3501	423	851	114	387	.243
New York	3344	376	801	67	338	.240

NATIONAL LEAGUE
INDIVIDUAL BATTING
(180 or more at bats)

Player Club	AB	R	H	HR	RBI	Pct.
Mota Pgh	202	34	70	4	27	.347
Alou Pgh	332	49	114	2	18	.343
Cepeda StL	279	43	94	17	50	.337
Stargell Pgh	321	55	105	24	70	.327
Clemente Pgh	395	64	128	16	67	.324
Alou Atl	444	71	143	23	51	.322
Helms Cin	307	38	98	6	29	.319
Morgan Htn	251	34	80	4	26	.319
Carty Atl	288	38	90	5	33	.313
Santo Chi	336	56	104	23	55	.310
Allen Phi	293	64	90	23	63	.307
Clendenon Pgh	341	53	103	17	55	.302
Williams Chi	403	64	121	20	59	.300
Shannon StL	233	40	70	11	36	.300
McCovey SF	308	48	92	19	57	.299
Harper Cin	333	58	99	4	22	.297
Torre Atl	361	55	107	26	68	.296
Roseboro LA	246	24	72	7	35	.293
Wills LA	361	39	105	1	29	.291
Staub Htn	362	42	105	10	54	.290
Hunt NY	328	46	95	3	24	.290
Jackson Htn	395	55	114	2	16	.289
Mays SF	356	60	103	23	64	.289
Pinson Cin	392	43	113	8	43	.288
Aaron Atl	377	72	108	30	78	.286
T. Davis LA	189	13	54	2	14	.286
Flood StL	403	43	114	8	5	.283
Jones NY	316	45	89	5	35	.282
Brock StL	385	56	108	10	32	.281
Beckert Chi	397	45	111	1	36	.280
Pagan Pgh	264	31	74	4	49	.280
Callison Phi	374	55	104	6	30	.278
White Phi	371	59	103	17	61	.278
W. Davis LA	353	39	98	4	33	.278
McCarver StL	320	29	89	7	41	.278
Har SF	361	57	100	22	59	.277
Smith StL	235	22	65	6	23	.277
Bateman Htn	305	9	84	12	49	.275
Johnson LA	302	42	83	7	38	.275
Rose Cin	418	57	114	9	41	.273
Boyer NY	309	40	84	9	38	.272
Alley Pgh	332	54	90	6	21	.271
Phillips Chi	273	45	74	12	25	.271
Rojas Phi	401	45	108	5	41	.269
cholson Htn	193	22	52	8	23	.269
Maye Htn	224	25	60	6	20	.268
Banks Chi	304	3	81	5	41	2.66
Fuentes SF	278	37	74	2	11	.266
Mazeroski Pgh	381	34	100	7	46	.262
Dalrymple Phi	218	20	57	3	29	.261
Cardenas Cin	358	38	93	13	47	.260
Jones Atl	225	32	58	12	36	.258
Maxvill StL	194	11	50	0	15	.258
Lefebvre LA	304	39	78	15	42	.257
Woodward At	281	30	72	0	26	.256
Perez Cin	203	19	52	3	32	.256
Aspro'nte Htn	343	30	87	1	18	.254
Browne Chi	272	24	69	13	39	.254
Parker LA	320	47	81	9	34	.253
Pagliaroni Pgh	273	25	69	8	40	.253
Taylor Phi	313	38	79	5	30	.252
Davenport SF	215	31	54	8	23	.251
Wynn Htn	400	56	100	17	60	.250
Buchek StL	222	18	55	3	21	.248
Hundley Chi	322	31	79	11	39	.245
Bailey Pgh	201	27	49	7	0	.244
Kranepool NY	292	33	71	10	37	.243
Luplow NY	194	16	47	3	19	.242
Groat Phi	358	33	85	2	31	.237
Kessinger Chi	301	23	71	1	22	.236
Menke Atl	254	35	60	7	29	.236
Harrison Htn	187	22	44	4	22	.235
Haller SF	320	48	75	20	48	.234
Alou SF	209	21	49	0	8	.234
Fairly LA	205	37	47	5	25	.229
Grote NY	192	16	44	3	19	.229
Brown SF	237	21	53	4	19	.224
Bressoud NY	224	31	49	8	34	.219
Johnson Cin	307	37	66	12	38	.215
Mathews Atl	260	37	56	7	29	.215
Swoboda NY	234	23	50	7	33	.214
Javier StL	278	34	59	4	17	.212
McMillan NY	217	24	46	1	12	.212
Lanier SF	286	22	60		19	.210
Edwards Cin	201	21	42	5	31	.209
Thomas Chi	236	23	49	7	22	.208

Grand Slam Homers—Cloninger, Atlanta, 2; Aaron, Mathews and Torre, Atlanta, Hundley, Chicago, Coker, Cincinnati, Bressoud, New York, Mazeroski, Pittsburgh, Davenport and McCovey, San Francisco and Cepeda and Flood, St. Louis, 1 each.

NATIONAL LEAGUE
PITCHING
(8 or more decisions)

Pitcher Club	IP	H	BB	SO	W	L	ERA
Regan LA	66	44	11	47	8	1	1.64
Koufax LA	202	159	44	201	17	5	1.65
Marichal SF	198	131	24	142	16	4	1.95
Perranoski LA	46	40	16	30	4	4	1.96
Raymond Htn	66	54	15	49	5	3	2.05
McCool Cin	73	51	22	73	6	6	2.10
Gibson StL	179	127	45	155	13	9	2.16
Cuellar Htn	120	96	32	92	7	2	2.25
Osteen LA	170	154	45	106	12	8	2.28
Jackson StL	142	122	129	50	10	8	2.41
Bunning Phi	185	153	34	153	10	7	2.48
Ribant NY	108	99	24	44	6	4	2.50
Fryman Pgh	111	87	16	61	8	5	2.59
Linzy SF	73	74	16	40	4	7	2.59
Maloney Cin	154	114	48	148	11	4	2.69
Perry SF	137	121	19	119	15	2	2.69
Veale Pgh	158	129	71	145	11	6	2.79
Knowles Phi	76	67	33	66	6	4	2.84
Johnson Atl	137	129	37	57	8	7	2.96
Washburn StL	105	93	32	57	9	4	3.00
Sutton LA	148	134	30	137	9	7	3.16
McDaniel SF	74	61	22	57	6	3	3.16
Jackson Phi	142	132	28	68	9	9	3.23
Bolin SF	119	102	35	79	5	6	3.33
Short Phi	172	148	40	114	11	7	3.35
Mikkelsen Pgh	75	63	33	45	6	5	3.36
Dierker Htn	122	110	34	67	6	5	3.47
Hamilton NY	116	101	63	69	5	10	3.49
Gibbon SF	59	58	10	38	3	6	3.51
Briles StL	117	118	46	71	4	9	3.54
Jaster StL	71	57	19	45	6	2	3.55
Giusti Htn	128	129	37	85	10	8	3.59
Roberts Chi	96	108	14	43	4	7	3.66
Blass Pgh	123	134	41	58	8	4	3.73
Holtzman Chi	118	107	40	81	5	10	3.89
Fisher NY	140	141	38	79	7	10	3.92
Lemaster Atl	139	147	34	103	8	7	3.95
Drysdale LA	169	179	32	115	7	12	4.02
Schwall Atl	58	55	30	34	4	4	4.03
Owens Htn	40	35	16	27	4	4	4.05
Cardwell Pgh	82	90	22	42	5	6	4.17
Pappas Cin	136	147	20	81	8	7	4.30
Buhl Phi	101	118	30	42	5	5	4.37
Jay Atl	94	101	35	55	6	5	4.40
Law Pgh	90	99	14	40	6	4	4.40
Gardner NY	109	108	49	62	3	6	4.46
Farrell Htn	108	119	18	70	4	7	4.50
Sadecki SF	92	97	38	63	4	6	4.50
Ellsworth Chi	165	203	34	95	4	16	4.53
Cloninger Atl	159	164	84	106	9	7	4.58
Hands Chi	98	105	36	59	7	8	4.59
Abernathy Atl	65	58	36	46	4	6	4.71
Fischer Cin	83	100	25	46	2	9	4.88
Shaw NY	105	128	26	6	8	9	4.89
Bruce Htn	67	77	16	33	2	8	5.10
Ellis Cin	134	126	47	95	6	14	5.37
Blasingame Atl	67	71	25	34	3	7	5.37

AMERICAN LEAGUE
CLUB BATTING

CLUB	AB	R	H	HR	RBI	Pct.
Baltimore	3548	519	939	122	483	.265
Detroit	3338	425	843	97	400	.253
Minnesota	3348	390	837	92	364	.250
Cleveland	3384	385	832	103	361	.246
Washington	3560	397	850	84	374	.239
New York	3319	387	787	103	363	.237
Boston	3579	445	845	105	416	.236
Chicago	3309	360	778	52	326	.235
California	3370	388	788	87	368	.234
Kansas City	3296	359	770	44	325	.234

AMERICAN LEAGUE
INDIVIDUAL BATTING
(180 or more at bats)

Player Club	AB	R	H	HR	RBI	Pct.
Oliva Min	386	62	128	19	60	.332
Kaline Det	293	58	96	21	59	.328
F.Robins'n Bal	366	80	119	31	75	.325
Snyder Bal	231	47	75	3	28	.325
B.Robins'n Bal	411	68	123	19	82	.299
Powell Bal	335	57	100	22	75	.299
Reichardt Cal	317	48	92	16	44	.290
Mantle NY	262	32	76	21	48	.290
Valentine Was	346	55	100	10	42	.289
Cardenal Cal	340	41	98	11	29	.288
McAuliffe Det	251	53	71	13	35	.283
Berry Chi	251	30	71	6	19	.283
Howard Was	337	36	95	11	50	.282
Tovar Min	242	31	68	2	23	.282
Ca'paneris KC	333	57	92	4	28	.276
Horton Det	276	41	76	14	54	.275
Charles KC	200	23	55	5	23	.275
Salmon Cle	288	38	79	6	33	.274
Wert Det	312	27	85	3	32	.272
Wagner Cle	305	46	83	15	39	.272
Saverine Was	224	37	61	4	18	.272
Siebern Cal	222	32	60	4	30	.270
Conigliaro Bsn	338	46	91	18	56	.269
Demeter Bsn	216	28	58	9	26	.269
Aparicio Bal	435	71	116	6	29	.267
H'shberger KC	359	39	96	1	43	.267
Howard NY	277	28	74	5	26	.267
Killebrew Min	349	44	93	21	60	.266
Yastrz'ski Bsn	400	56	106	10	55	.265
Lock Was	283	45	75	14	43	.265
Cash Det	377	57	99	14	56	.263
Battey Min	228	17	60	2	18	.263
Buford Chi	390	56	102	5	25	.262
Agee Chi	389	64	101	10	44	.260
Blefary Bal	273	50	71	14	43	.260
Scott Bsn	392	51	101	19	56	.258
Repoz KC	190	26	49	5	25	.258
Pepitone NY	378	61	97	24	54	.257
King Was	210	29	54	5	17	.257
Versalles Min	351	48	90	6	28	.256
Colavito Cle	340	46	87	22	56	.256
Adair Chi	216	14	55	2	23	.255
Romano Chi	188	18	48	7	29	.255
Hinton Cle	209	23	53	8	32	.254
Rich'rdson NY	415	50	105	5	29	.253
Robinson Chi	300	38	76	5	33	.253
Northrup Det	293	35	74	8	33	.253
Foy Bsn	343	61	86	12	41	.251
Green KC	340	35	85	5	43	.250
Brinkman Was	369	31	92	6	35	.249
McMullen Was	354	34	88	8	36	.249
D.Johnson Bal	369	37	91	5	40	.247
Cater KC	276	32	68	5	33	.246
Maris NY	224	20	55	7	29	.246
Lumpe Det	233	17	57	1	15	.245
Skowron Chi	208	16	51	3	17	.245
Whitfield Cle	344	45	84	19	57	.244
Alvis Cle	380	50	92	9	26	.242
McCraw Chi	256	37	62	4	36	.242
Allen Min	249	28	60	3	16	.241
Davalillo Cle	228	29	55	1	12	.241
Stahl KC	220	29	53	5	28	.241
Casanova Was	255	26	61	8	30	.239
Boyer NY	315	35	75	7	31	.238
Etch'bar'n Bal	303	38	72	10	41	.238
Tartabull Bsn	211	25	50	0	8	.237
Hall Min	203	25	48	8	25	.236
Gonzalez Cle	281	18	6	2	17	.235
Blair Bal	179	14	42	3	15	.235
Harrelson Was	320	36	74	9	38	.231
Freehan Det	331	30	76	8	30	.230
Gosger KC	257	31	59	8	29	.230
Rodgers Cal	280	24	64	5	34	.229
White NY	271	34	62	7	16	.229
Mincher Min	294	36	67	11	40	.228
Knoop Cal	383	38	87	12	47	.227
Petrocelli Bsn	383	49	86	17	52	.225
Schaal Cal	236	33	53	2	12	.225
Tresh NY	335	42	75	13	39	.224
Roof KC	191	20	42	4	25	.220

Grand Slam Homers—Petrocelli, Boston, 2; Powell, Baltimore, Foy and Smith, Boston, McCraw, Chicago, Colavito, Cleveland, Cash, Horton, McAuliffe and Wert, Detroit, Clarke, Howard, Mantle and Tresh, New York and Chance, King and Valentine, Washington, 1 each.

AMERICAN LEAGUE
PITCHING
(8 or more decisions)

Pitcher Club	IP	H	BB	SO	W	L	ERA
Rojas Cal	55	43	8	25	5	3	1.64
Aker KC	71	49	16	43	6	3	1.90
S. Miller Bal	64	43	17	46	7	2	1.97
Locker Chi	76	55	21	51	5	7	2.01
Horlen Chi	132	111	32	79	6	10	2.25
Barber Bal	124	99	39	80	10	5	2.25
Peters Chi	124	100	34	86	6	8	2.61
McMahon Bsn	58	42	27	36	7	6	2.64
McDowell Cle	102	56	57	120	6	3	2.65
Brunet Cal	137	107	74	104	11	7	2.69
John Chi	129	116	45	80	8	6	2.72
McNally Bal	133	119	41	100	10	3	2.77
Kline Was	61	58	11	30	4	4	2.80
Siebert Cle	12	135	37	105	10	6	2.83
Lamabe Chi	76	61	24	44	5	6	2.84
Perry Min	91	79	25	69	5	4	2.87
Krausse KC	96	73	43	50	7	5	2.91
Hargan Cle	87	95	22	64	5	6	3.00
Kaat Min	172	167	29	107	14	7	3.03
Stottlemyre NY	170	159	50	94	9	11	3.07
Palmer Bal	138	116	60	94	12	4	3.13
Richert Was	176	136	42	145	10	9	3.17
Bell Cle	159	132	46	131	11	6	3.17
Merritt Min	71	53	13	69	2	9	3.17
Buzhardt Chi	113	93	21	49	5	6	3.19
Boswell Min	135	95	58	138	9	5	3.27
Grant Min	147	152	29	68	6	12	3.37
Chance Cal	157	134	71	107	7	12	3.38
Tiant Cle	87	67	35	75	6	5	3.41
Brandon Bsn	87	69	41	53	3	5	3.41
Downing NY	126	114	38	93	7	6	3.43
Sherry Det	55	46	31	46	6	2	3.44
McCorm'k Was	141	132	30	63	7	9	3.45
Ramos NY	69	65	13	43	3	6	3.52
Peterson NY	125	113	22	57	8	6	3.53
Watt Bal	91	71	21	65	7	2	3.56
Sanford Cal	82	83	18	39	9	3	3.62
Kelley Cle	75	63	34	52	3	5	3.72
Sheldon Bsn	120	142	40	51	5	11	3.75
O'Donoghue Cle	84	82	19	36	6	7	3.75
McLain Det	167	121	64	115	13	8	3.77
Santiago Bsn	121	105	43	80	9	7	3.79
Pizarro Chi	57	51	26	18	6	5	3.79

Colored Softball

SOUTHSIDE CHURCH LEAGUE
MONDAY

4 p.m. Mt. Nebo vs. True Vine.

Tuesday

4 p.m. True Vine vs. New Light.

Wednesday

4 p.m. New Light vs. China Grove.

Thursday

4 p.m. China Grove vs. Lane Travel

Friday

4 p.m. Mt. Nebo vs. New Light.

SOUTHSIDE PIONEER LEAGUE
Monday

7:15 Allstars vs. Richwood.
8:20 Hollywood Heights vs. Sportsmen.

Tuesday

7:15 Southside vs. Sportsmen.
8:20 Allstars vs. Dooleyville.

Wednesday

7:15 Hollywood Heights vs. Richwood.
8:20 Southside vs. Allstars.

Thursday

7:15 Hollywood Heights vs. Dooleyville.
8:20 Richwood vs. Sportsmen.

Friday

7:15 Southside vs. Hollywood Heights.
8:20 Allstars vs. Sportsmen.

SOUTHSIDE MINOR LEAGUE
Monday

5 p.m. Bryant's Hawks vs. Kane's Grocery.

Tuesday

5 p.m. James Cleaners vs. Wooten's Grocery.

Wednesday

5 p.m. Bryant's Hawks vs. James Cleaners.

Thursday

5 p.m. Kane's Grocery vs. Wooten's Grocery.

Friday

5 p.m. Bryant's Hawks vs. Wooten's Grocery.

NORTHSIDE GIRLS LEAGUE
Monday

7:20 Teasing Tans vs. Honey Drips.

Wednesday

7:20 Sweethearts vs. Carver Homes.

Friday

7:20 Teasing Tans vs. Sweethearts.

NORTHSIDE MIDGETS
Monday

4 p.m. Foster Homes vs. Warhorses

Tuesday

4 p.m. Warhorses vs. Monroe Jets.

Wednesday

4 p.m. Monroe Jets vs. Church St.

Thursday

4 p.m. Church St. vs. Mt. Olive Church.

Friday

4 p.m. Foster Homes vs. Monroe Jets.

NORTHSIDE MINOR LEAGUE
Monday

5:10 Hill's Bar-B-Q vs. Humphery's Quarters.
6:15 Hoggie Boy vs. American Legion.

Tuesday

5:10 Hill's Bar-B-Q vs. Freeman Service Station.
6:15 Humphery's Quarter vs. Nelson's Drive-In.

Wednesday

5:10 Hoggie Boy vs. Hill's Bar-B-Q.
6:15 American Legion vs. Nelson's Drive-In.

Thursday

5:10 Humphery's Quarters vs. Freeman Service Station
6:15 Hoggie Boy Vs. Humphery's Quarters.

Friday

5:10 American Legion vs. Hill's Bar-B-Q.
6:15 Freeman Service Station vs. Nelson's Drive-In.

NORTHSIDE PIONEER LEAGUE
Monday

9:30 Washington St. vs. Monroe Jets.

Tuesday

9:30 Monroe Jets vs. Stampers.

Wednesday

9:30 Stampers vs. Monroe Hawks

Thursday

9:30 Monroe Hawks vs. Little Flower.

Friday

9:30 Washington St. vs. Stampers.

NORTHSIDE MAJOR LEAGUE
Monday

8:30 Hoggie Boy vs. Foster Homes.

Tuesday

8:30 Foster Homes vs. Carver Homes.

Wednesday

8:30 Carver Homes vs. West Monroe.

Thursday

8:30 West Monroe vs. Booker T.

Friday

8:30 Hoggie Boy vs. Carver Homes.

Boys Club

STANDINGS

Walker Mattress	10-3
Nic-Cage Drugs	10-3
Danny Frantom Glass	9-4
Haddad's Ath. Equip.	9-4
Stag Shop	6-7
West Monroe Jaycees	4-9
Thorne and Simpson	3-10
Craighead Coin Machines	1-12

SCHEDULE
Monday

6:00—Craighead vs. Walker
8:00—Stag Shop vs. Jaycees

Tuesday

6:00—Haddad's vs. Frantom
8:00—Nix-Cage vs. Thorne & Simpson

Minor Changes

Minor "E" League schedule changes have been made because of rain Saturday. First National Bank will meet Spats Drug at 3:00 p.m. Monday for the completion of a rained out contest. In a Thursday game, High Twelve faces the Monroe Lions at 5:00 p.m. Both games will be at Bendel Stadium.

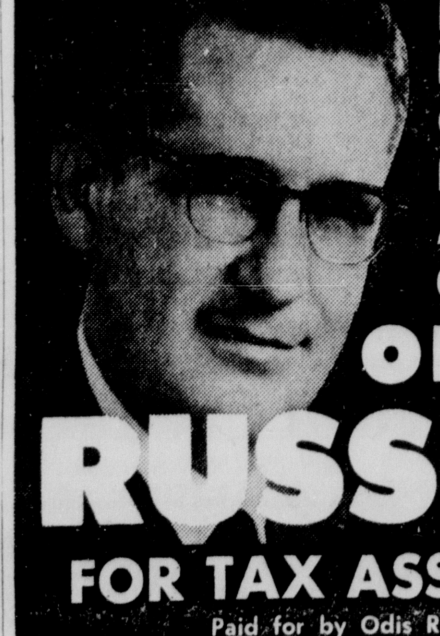

Vote For 16 Years Experience In The Ouachita Parish Assessor's Office

ODIS RUSSELL

FOR TAX ASSESSOR

Paid for by Odis Russell

You Can Count on Us...Quality Costs No More at Sears

Sears

Sears Automotive Center
Complete Service and Expert Installations

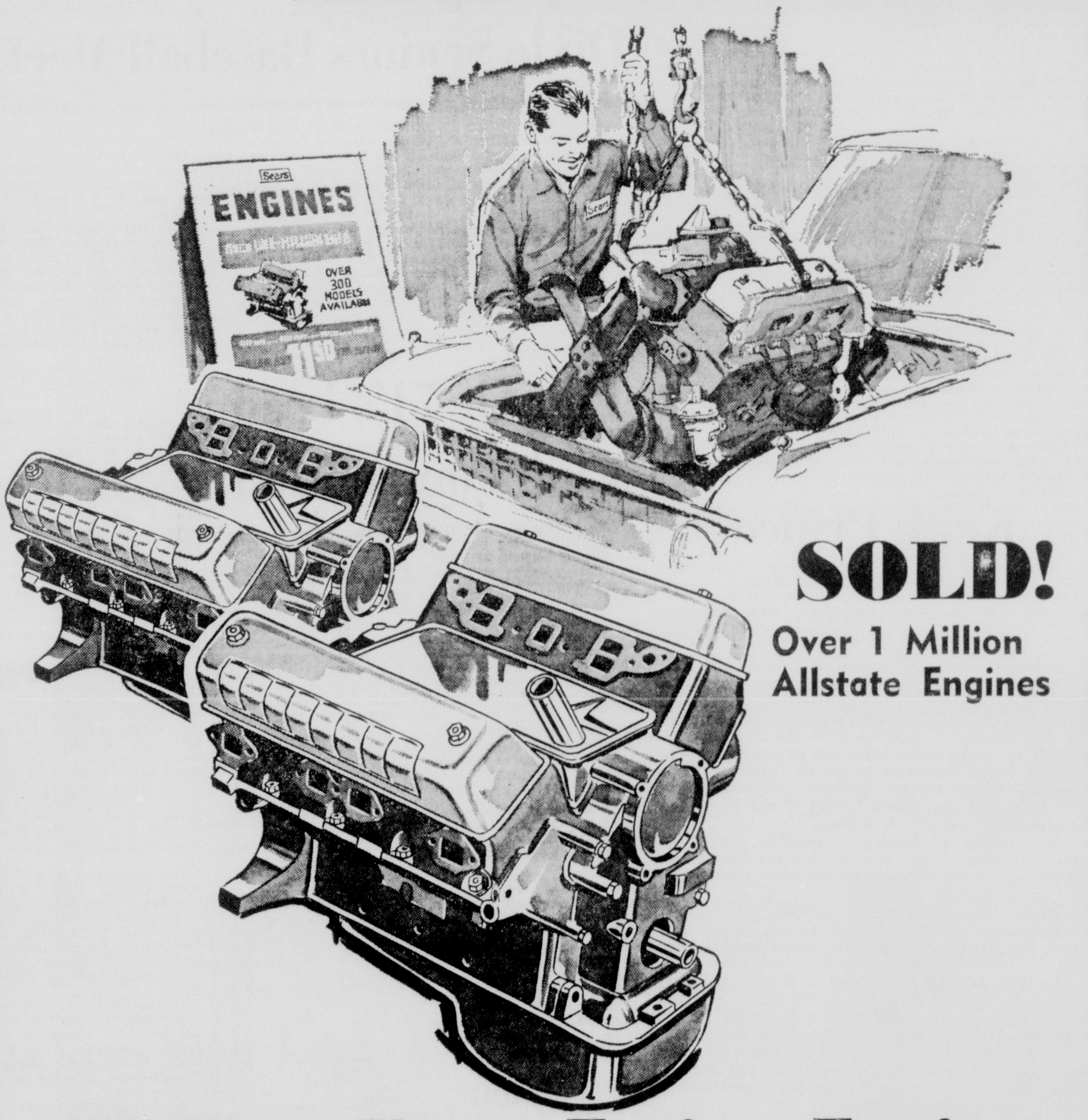

SOLD!
Over 1 Million Allstate Engines

Replace Your Entire Engine

Dependable Sears Engines

Here's the answer to costly repairs and annoying delays. Since the parts that work together wear out together, a remanufactured engine will put an end to many expenses. Worn surfaces are accurately refinished or the parts replaced to assure dependability, quiet operation.

Replace Your Entire Engine
For As Low As 12.50 Per Month

Over 300 Models to Choose From

Choose from the small Volkswagen 4 cylinder to the big V-8's. Sears has an engine for your car and at a price to fit your budget. Have yours installed tomorrow at Sears.

- **INSTALLATION GASKETS and LIFTERS INCLUDED**
  Assemblies include the installation of gaskets and lifters at Sears incredibly low, budget-fitting prices.
- **OVER 200 BRAND NEW PARTS**
  Yes, over 200 brand new parts go into each remanufactured engine and block assembly, carefully assembled and fitted.
- **SEARS OFFERS EXPERT INSTALLATION**
  Let Sears take the full responsibility for the entire job. The job will have careful supervision from start to finish.
- **NO MONEY DOWN CAN INCLUDE INSTALLATION**
  Sears Easy Payment Plan with its "no money down" can include your installation cost as well as your remanufactured engine.

SHOP AT SEARS AND SAVE
Satisfaction Guaranteed or Your Money Back

Sears
SEARS, ROEBUCK AND CO.

1501 Louisville Ave.
Phone 387-3750
Free Storeside Parking

STORE HOURS
Mon., Tues., Wed. 9 AM Until 5:30 PM
Thurs., Fri., Sat. 9 AM Until 9 PM

COMIN' UP AFIELD

Preparing For Future

With Paul Martin

The time draws nearer and nearer when people who love the outdoors are going to have to turn to public owned lands for recreation in the realms of hunting, fishing, camping and allied sports.

Here's a quote you can hear from any wildlife official:

"So, you think the day may come when hunting and fishing as we know it will not exist," he'll say half questioningly, then answer himself: "Brother, that day is already here."

We had expected to be reporting on Louisiana's resident game hunting regulations for the 1966-67 season today, but the rules didn't come out of last Tuesday's wildlife commission meeting in New Orleans as we had expected.

Instead, a special meeting of the Louisiana Wild Life and Fisheries Commission has now been called for Tuesday afternoon at 3 o'clock in the fifth floor conference room of the Louisiana State Library in Baton Rouge for the purpose of setting these seasons. It's open to the public.

An announcement from the past week's meeting, however, did make known the purchase of two tracts of land in Concordia and Avoyelles parishes for addition to the state's game management areas.

For $820,000, the money coming from the Conservation Fund, which is derived from the sales of hunting and fishing licenses to sportsmen, the state purchased 11,237 acres in Avoyelles' Spring Bayou area at $73 an acre.

For $800,000, the money coming from the Russell Sage Foundation, the state acquired 12,600 acres in Concordia parish for $63.40 an acre, the acre price being accepted by owners although federal appraisers had placed a $70-acre price tag on the property.

Tomorrow the LWLFC's lease on Chicago Mill Game Management Area in Tensas, Madison and part of Franklin parish will be cancelled. That's 110,000 acres lost to the sportsmen after years of offering some of the best deer, turkey and small game hunting in the state.

Within three years, 25,000 acres of the wooded tract will be cleared of timber and planted to soybean. Remaining wooded acreage will be leased to private hunting clubs that will exclude any hunting or trespass except to members able to pay the price of club membership.

Only through outright acquisition of available land suited for wildlife management can the sportsmen of Louisiana be assured of a place to hunt and fish in the years ahead. This was specifically pointed out at last Tuesday's LWLFC meeting. It will continue to be pointed out anywhere sportsmen meet.

Which brings us right back home.

Cheniere Price Is Right

"Available land" for the sportsman is right here in Ouachita parish. The Cheniere Creek area between Cheniere Lake spillway and Jonesboro road is available from the owners for $75 an acre although they have private offers up to $125, we're advised.

This is a project that hasn't been pushed hard enough. A major owner of the bottom land is Hobson Norris, West Monroe, member of the LWLFC, and for that very reason Norris, who would have to figure on both ends of any deal, isn't pressuring either way.

Norris wants no shadow of "profiteering" on any public lands with which he deals, but we should all be giving him a thousand percent support. We'll never get the property any cheaper, and $75 looks more than fair.

There's still the push for public facilities on Lake D'Arbonne. We don't mean by this the facilities at commercial boat docks and resorts operated by private business for private gain.

We mean public parks with rest rooms and developed picnic and parking areas.

The Lake D'Arbonne commission, headed by L. C. Allen of Farmerville, is working toward development of public areas, but the commission may not be getting the help it needs from throughout the state.

Allen and his committeemen can get help from Monroe sportsmen, however. In fact, J. B. Thoman, a past president of the Ouachita Wildlife Unit, has been authorized by the unit to make contact and learn what will be needed in assistance to get state help to bring about quicker development of D'Arbonne public areas.

Louisiana taxpayers made this lake possible. They are entitled to admission and proper facilities without going through some commercial toll gate or having to know some lake front property owner who will give them access to a lake in which they already share title.

There are people who are going to get tired of the "harp" playing on this subject of adding lands to the public domain for game management areas or adding lake front properties for public entry and development of these parks for all recreation uses. Maybe, the tune will become monotonous, but every so often we expect to strike it up.

Private ownership restrictions are tightening.

Teal Deadline Nears

Time is running out on waterfowlers who expect to participate in the special experimental teal season opening at sunrise Sept. 17, closing at sunset Sept. 25.

The U.S. Fish and Wildlife Service placed an Aug. 17 deadline on obtaining permits to hunt teal, required in addition to basic hunting license and federal duck stamp. After Aug. 17 it will be impossible for the LWLFC to issue permits, because all permit forms up to then will have been returned to Washington for federal processing. Get your permit by writing "Teal Section, Wild Life and Fisheries Commission, Room 305, Old Peabody Hall, Capitol Station, Baton Rouge, La. 70804."

Checking With The Fishermen

It's hot, but the ardent anglers keep bringing home the fish.

A. B. CURRY and son, Start, showed bream limits at Clear Lake.

The DUKES of Monroe — LOUIS, JOHNNY, SUE and MIKE — had a good time with Lake Providence bream. They had 91 when they came in for more crickets, but final count wasn't reported.

R. E. BROOKINGS and ROBERT RAINWATER, Monroe, took bream limits at Lake St. John. DR. RAY COX, Rayville, also at St. John, mixed a big catch of bass, bream and cat.

Vacationers F. L. CARMICHAEL and F. L. HENDERSON, Tyler, Tex., and CECIL BAILEY, Erwin, Tenn., have been taking bass limits daily through the week at Saline Lake near Winnfield.

JIM PACKER, Monroe, and EARL GRIFFIN, El Dorado, Ark., took bass limits at Bussey Brake. STEVE and RAYMOND SUTTON, Monroe, stopped one bass short of the limit, showing 29, and SPEEDY GOODNIGHT, Bastrop, took 13. Good bream catches at Bussey were shown by BILL TAYLOR, Bastrop, 85; MRS. MAYLA HARRISON and MRS. RAY CARPENTER, Bastrop, 90; GARY DIEL, Bastrop, 65.

JACK McCALL came out of Cheniere Friday morning with six nice bass. S. N. CAMP, an old Cheniere regular, took five bass (four were two-pounders, one hit 5½ pounds) one day, and on other trips during the week took 59 bream. Nice bass also were shown by BUTCH BROWNLEE, 8, and JERRY HICKS, 9. PEEWEE and MRS. MEYER totalled 67 bream. MILLER CHRISTY was out twice for 113 bream.

JOHNNY DANNA, SAM DANNA and JOHN HAND took bass limits at Black Bayou Lake. JEROME DANNA showed six bass totalling 31 pounds, SAM LADART had 12 bass. FRANK BURROUGHS had nine, one of 5-pounds-14-ounces.

PAUL BRUSCATO JR. took a white perch limit at Black Bayou, while good crappie catches were also made by JOHN P. LITTLE, 45; BUTCH MCMILLAN and SAM WILLIAMS, 65. Taking bream limits were SHORTY BELL and JESSE NELSON. M. H. HILL mixed 43 crappie and eight bream, and other good bream catches were BOB TUCKER and CHARLES ALLEN, 132; ALDIN "BUTCH" MARTIN, 87; FRANK and LOUIS SAVANA, 150; R. L. and MRS. CURRIER, 150; M. L. SOUMI and son, 75; G. H. CHERRY, 50; A. C. and MRS. DRISCOLL, 175.

The Lake D'Arbonne yield was good.

Crappie limits for EARL HARRIST and JOHN HUCKABY, Simsboro; C. O. and MRS. BROWN, Marion; EDWARD and MIKE ARMSTRONG and KENNETH GARRETT, Monroe; A. H. HUNT, K. C. BROWNING, L. F. CLINE and J. M. FERGUSON, Haynesville; J. C. and C. P. BARRETT, Junction City; MRS. T. D. REPPOND, Marion; MR. and MRS. OGDEN and son, Ruston, and "DUB" and MRS. LINDSEY, Port Neches, Tex.

DENNIS DUKE, Athens, and KIB TINSELY, Simsboro, mixed 94 crappie, four bass, six bream. H. B. DeFEE and "RED" TAYLOR, Marion, 80 bream and 45 crappie.

K. W. KENNEDY, Haynesville, bass limit. C. L. "DOC" GRAY and QUINTON RIGGINS, Magnolia, Ark., 13 bass up to four pounds.

Bream limits for JACK RAY and ALF SIMS, Arcadia, and JOYCE ROMERO, Groves, Tex. Some good catches include MRS. T. D. REPPOND and MRS. C. O. BROWN, Marion, 70 bream; LOYCE SMITH, Farmerville, and GENEVA CROUCH, Farmerville, 60 crappie; JIMMY FLETCHER and VICTOR WHITE, Farmerville, 70 bream.

Gary Peters' Three-Hitter Blanks Yanks

CHICAGO (AP) — Left-hander Gary Peters pitched a three-hitter for his third victory over New York this season as the Chicago White Sox blanked the Yankees 6-0 Saturday.

The White Sox scored their runs in three clusters of two, pinning Mel Stottlemyre with his 12th loss. Stottlemyre was removed after four innings with the Sox in front 4-0.

Singles by Jerry Adair and Ken Berry led to two runs in the third, the first scoring on a wild pitch and the other on an infield out.

Pete Ward led off the fourth with a walk and John Romano doubled him across, then scored on Adair's single.

Chicago added two unearned runs off reliever Jim Bouton in the fifth on a walk, Clete Boyer's error and Tom McCraw's two-run double.

Peters gave up only one hit after Boyer's second-inning double while boosting his season record to 7-9.

NEW YORK	ab	r	h	bi	CHICAGO	ab	r	h	bi
Clarke ss	4	0	0	0	Buford 3b	3	0	1	0
Richrdsn 2b	4	0	1	0	Causey 2b	3	1	1	1
Mantle cf	3	0	1	0	Weis 2b	0	0	0	0
EHoward c	3	0	0	0	Agee cf	4	1	0	0
Tresh lf	3	0	0	0	Ward lf	2	1	0	0
Pepitone 1b	3	0	0	0	FRobinsn rf	1	0	0	0
HLopez rf	2	0	0	0	McCraw 1b	4	0	1	2
Bouton p	0	0	0	0	Romano c	4	1	1	1
White ph	1	0	0	0	Adair ss	2	1	2	1
Womack p	0	0	0	0	Berry rf	4	1	2	0
Boyer 3b	3	0	1	0	GPeters p	4	0	0	0
Stotlmyre p	1	0	0	0					
Clinton rf	2	0	0	0					
Total	29	0	3	0	Total	31	6	8	5

New York .... 000 000 000—0
Chicago .... 002 220 00x—6

E—Boyer. DP—New York 1, Chicago 1. LOB—New York 2, Chicago 6. 2B—Boyer, Romano, McCraw, Causey.

	IP	H	R	ER	BB	SO
Stotlmyre (L, 9-12)	4	4	4	4	2	2
Bouton	3	3	2	0	2	2
Womack	1	1	0	0	1	1
G.Peters (W, 7-8)	9	3	0	0	0	3

WP—Stottlemyre. T—1:57. A—14,967.

SOLUNAR TABLES
WHEN TO FISH OR HUNT
by Richard Alden Knight

The solnar periods, during which there is maximum fish and wildlife activity, are printed below. Major periods began at the times shown and last for an hour and a half or two hours. Minor periods are shorter.

Date	Day	Minor	Major A.M.	Minor	Major P.M.
June					
31	Sun.	3:35	10:15	7:10	10:40
August					
1	Mon.	4:30	11:05	7:45	11:30
2	Tues.	5:35	11:55	8:15	—
3	Weds.	6:35	12:20	8:45	12:40
4	Thurs.	7:40	1:05	9:15	1:25
5	Friday	8:40	1:50	9:45	2:10
6	Sat.	9:45	2:30	10:20	2:55

Municipal Will Repair Greens

Monroe's Municipal golf course will be closed Monday morning for greens repair, according to club professional Johnny Myers.

Myers said workers will be verti cutting the greens until 1:30 p.m. when the course will open for regular play.

The local pro said the work is a regular part of course maintenance.

West Monroe, Lincoln Parish Set To Meet

The West Monroe Northside All-Stars won the East bi-district tournament held in West Monroe, and the Rebel League All-Stars of Lincoln Parish won the West bi-district Tournament at Springhill.

These two teams are now scheduled to play a best two out of three series to determine who will represent this district in the State Tournament at Metairie.

The Northside All-Stars defeated Caldwell Parish All-Stars 9-1, beat Eastside 7-1, and downed Westside 6-1 to go undefeated in the West Monroe tournament.

The Rebel League lost in the opening round of the Springhill tournament to Springhill 4-1, then came back to whip Union Parish 11-3, and play head on with Springhill in the final two games taking both of them 2-1 and 11-3 to win the tournament.

Play gets underway Monday night August 1st at 7:00 p.m. Single games are scheduled each night at the Dixie Youth Northside Baseball Park.

Boston Gets By Senators

WASHINGTON (AP) — George Smith drove in three runs with a homer and double and George Scott belted a three-run homer as the Boston Red Sox whipped Washington 8-2 Saturday behind the six-hit pitching of Jose Santiago.

The victory snapped Boston's losing string at three and ended a four-game winning streak for the Senators.

Santiago did not permit a Washington runner past second base until the ninth in posting his 10th victory against seven losses. The Senators ended his shutout bid in the ninth on three singles and an infield out.

Smith's three-run homer capped a four-run burst in the second inning against loser Mike McCormick. The Red Sox second baseman doubled across another run in the fourth.

Scott smashed his 20th homer in the fifth after a triple by Don Demeter and a walk.

Scott's single and Carl Yastrzemski's triple opened the scoring in the second inning before Smith hit his eighth homer.

BOSTON	ab	r	h	bi	WASHINGTON	ab	r	h	bi
Petrocili ss	5	0	1	0	Brinkmn ss	5	0	1	1
Foy 3b	5	0	1	0	Saverine 2b	4	0	0	0
Demeter cf	4	1	1	0	McMulin 3b	4	0	1	0
Tartabull cf	0	0	0	0	Valentine rf	0	0	0	0
Coniglaro rf	3	1	0	0	Kirkland rf	3	0	0	0
Scott 1b	4	2	2	3	FHoward lf	4	1	1	0
Ystrmski lf	2	2	1	1	Lock cf	3	0	0	0
Ryan c	4	1	1	1	Harrelson 1b	4	1	1	0
GSmith 2b	4	1	2	3	Casanova c	4	0	1	0
Santiago p	4	0	0	0	MCrmick p	1	0	0	0
					Nen ph	1	0	0	0
					Kreutzer p	0	0	0	0
					King ph	1	0	0	0
					Cox p	0	0	0	0
					Phillips ph	1	0	1	1
Total	35	8	9	8	Total	35	2	6	2

Boston .... 040 130 000—8
Washington .... 000 000 002—2

E—Petrocelli, G.Smith. LOB—Boston 3, Washington 9. 2B—G.Smith, Casanova. 3B—Yastrzemski, Demeter. HR—G.Smith (8), Scott (20). SB—McMullen.

	IP	H	R	ER	BB	SO
Santiago (W, 10-7)	9	6	2	1	2	8
MCrmick (L, 7-10)	5	8	8	8	2	2
Kreutzer	2	0	0	0	0	0
Cox	2	1	0	0	0	0

HBP—By Santiago (Valentine), By Cox (Yastrzemski). T—2:17. A— 2,082.

MONTGOMERY WARD

JULY TIRE SALE

21 MONTH GUARANTEE!

WARDS Riverside
PASSENGER TIRE
4-WAY GUARANTEE

1. LIFETIME QUALITY GUARANTEE on the quality of material and workmanship for the life of the original tread. Adjustments prorated on tread wear based on current sale price.

2. ROAD HAZARD GUARANTEE (except repairable punctures) for period specified on all tires except LDT. Adjustments prorated on months used based on current sale price.

Premium LDT guaranteed against road hazards for life of original tread. Adjustments prorated on tread wear and current sale price.

3. TREAD WEAR GUARANTEE for period specified. Adjustments based on current exchange price* of same size and type less a specific dollar allowance. (Tread wear allowance not applicable to snow tires or tires used commercially.)

*Exchange price is regular retail price plus Federal Excise Tax less trade-in at time of return.

4. SATISFACTION GUARANTEED NATIONWIDE. Return tire to nearest Ward branch for adjustment.

LAST 3 DAYS!

BRAND NEW Riverside® NYLON

INTRODUCTORY PRICE! EACH ONLY...

8.88*

6.50-13 Tubeless Blackwall

Plus 1.83 Federal Excise Tax Each

● Designed for dependable service at low cost

● Exclusive miracle tread compound, RIV-SYN

You don't need a fat wallet in order to own a quality tire. For long dependable service at a low price, the Riverside Nylon can't be beat. Wards exclusive RIV-SYN tread compound gives extra miles of service. Over 3,000 road-gripping traction edges for added non-skid protection and safer, smoother stops.

TUBELESS SIZES	BLACKWALLS EACH	PLUS FED. EXCISE TAX EACH TIRE	TUBELESS SIZES	BLACKWALLS EACH	PLUS FED. EXCISE TAX EACH TIRE
6.50-13	8.88*	1.83	8.25/8.00-14 8.15/7.10-15	13.88*	2.36 2.35
775/7.50-14 775/6.70-15	11.88*	2.20 2.21	8.55/8.50-14 8.45/7.60-15	15.88*	2.57 2.55

*With trade-in tires off your car. Whitewalls $3 more.

NO MONEY DOWN when you buy on credit at Wards FREE MOUNTING

CORNER NO. 2ND & WASHINGTON ● OPEN 8 AM ● PHONE 323-4451 or 323-1953

COMIN' UP AFIELD

Preparing For Future

With Paul Martin

The time draws nearer and nearer when people who love the outdoors are going to have to turn to public owned lands for recreation in the realms of hunting, fishing, camping and allied sports.

Here's a quote you can hear from any wildlife official:

"So, you think the day may come when hunting and fishing as we know it will not exist," he'll say half questioningly, then answer himself: "Brother, that day is already here."

We had expected to be reporting on Louisiana's resident game hunting regulations for the 1966-67 season today, but the rules didn't come out of last Tuesday's wildlife commission meeting in New Orleans as we had expected.

Instead, a special meeting of the Louisiana Wild Life and Fisheries Commission has now been called for Tuesday afternoon at 3 o'clock in the fifth floor conference room of the Louisiana State Library in Baton Rouge for the purpose of setting these seasons. It's open to the public.

An announcement from the past week's meeting, however, did make known the purchase of two tracts of land in Concordia and Avoyelles parishes for addition to the state's game management areas.

For $820,000, the money coming from the Conservation Fund, which is derived from the sales of hunting and fishing licenses to sportsmen, the state purchased 11,237 acres in Avoyelles' Spring Bayou area at $73 an acre.

For $800,000, the money coming from the Russell Sage Foundation, the state acquired 12,600 acres in Concordia parish for $63.40 an acre, the acre price being accepted by owners although federal appraisers had placed a $70-acre price tag on the property.

Tomorrow the LWLFC's lease on Chicago Mill Game Management Area in Tensas, Madison and part of Franklin parish will be cancelled. That's 110,000 acres lost to the sportsmen after years of offering some of the best deer, turkey and small game hunting in the state.

Within three years, 25,000 acres of the wooded tract will be cleared of timber and planted to soybean. Remaining wooded acreage will be leased to private hunting clubs that will exclude any hunting or trespass except to members able to pay the price of club membership.

Only through outright acquisition of available land suited for wildlife management can the sportsmen of Louisiana be assured of a place to hunt and fish in the years ahead. This was specifically pointed out at last Tuesday's LWLFC meeting. It will continue to be pointed out anywhere sportsmen meet.

Which brings us right back home.

Cheniere Price Is Right

"Available land" for the sportsman is right here in Ouachita parish. The Cheniere Creek area between Cheniere Lake spillway and Jonesboro road is available from the owners for $75 an acre although they have private offers up to $125, we're advised.

This is a project that hasn't been pushed hard enough. A major owner of the bottom land is Hobson Norris, West Monroe, member of the LWLFC, and for that very reason Norris, who would have to figure on both ends of any deal, isn't pressuring either way.

Norris wants no shadow of "profiteering" on any public lands with which he deals, but we should all be giving him a thousand percent support. We'll never get the property any cheaper, and $75 looks more than fair.

There's still the push for public facilities on Lake D'Arbonne. We don't mean by this the facilities at commercial boat docks and resorts operated by private business for private gain.

We mean public parks with rest rooms and developed picnic and parking areas.

The Lake D'Arbonne commission, headed by L. C. Allen of Farmerville, is working toward development of public areas, but the commission may not be getting the help it needs from throughout the state.

Allen and his committeemen can get help from Monroe sportsmen, however. In fact, J. B. Thoman, a past president of the Ouachita Wildlife Unit, has been authorized by the unit to make contact and learn what will be needed in assistance to get state help to bring about quicker development of D'Arbonne public areas.

Louisiana taxpayers made this lake possible. They are entitled to admission and proper facilities without going through some commercial toll gate or having to know some lake front property owner who will give them access to a lake in which they already share title.

There are people who are going to get tired of the "harp" playing on this subject of adding lands to the public domain for game management areas or adding lake front properties for public entry and development of these parks for all recreation uses. Maybe, the tune will become monotonous, but every so often we expect to strike it up.

Private ownership restrictions are tightening.

Teal Deadline Nears

Time is running out on waterfowlers who expect to participate in the special experimental teal season opening at sunrise Sept. 17, closing at sunset Sept. 25.

The U.S. Fish and Wildlife Service placed an Aug. 17 deadline on obtaining permits to hunt teal, required in addition to basic hunting license and federal duck stamp. After Aug. 17 it will be impossible for the LWLFC to issue permits, because all permit forms up to then will have been returned to Washington for federal processing. Get your permit by writing "Teal Section, Wild Life and Fisheries Commission, Room 305, Old Peabody Hall, Capitol Station, Baton Rouge, La. 70804."

Checking With The Fishermen

It's hot, but the ardent anglers keep bringing home the fish.

A. B. CURRY and son, Start, showed bream limits at Clear Lake.

The DUKES of Monroe — LOUIS, JOHNNY, SUE and MIKE — had a good time with Lake Providence bream. They had 91 when they came in for more crickets, but final count wasn't reported.

R. E. BROOKINGS and ROBERT RAINWATER, Monroe, took bream limits at Lake St. John. DR. RAY COX, Rayville, also at St. John, mixed a big catch of bass, bream and cat.

Vacationers F. L. CARMICHAEL and F. L. HENDERSON, Tyler, Tex., and CECIL BAILEY, Erwin, Tenn., have been taking bass limits daily through the week at Saline Lake near Winnfield.

JIM PACKER, Monroe, and EARL GRIFFIN, El Dorado, Ark., took bass limits at Bussey Brake. STEVE and RAYMOND SUTTON, Monroe, stopped one bass short of the limit, showing 29, and SPEEDY GOODNIGHT, Bastrop, took 13. Good bream catches at Bussey were shown by BILL TAYLOR, Bastrop, 85; MRS. MAYLA HARRISON and MRS. RAY CARPENTER, Bastrop, 90; GARY DIEL, Bastrop, 65.

JACK McCALL came out of Cheniere Friday morning with six nice bass. S. N. CAMP, an old Cheniere regular, took five bass (four were two-pounders, one hit 5½ pounds) one day, and on other trips during the week took 59 bream. Nice bass also were shown by BUTCH BROWNLEE, 8, and JERRY HICKS, 9. PEEWEE and MRS. MEYER totalled 67 bream. MILLER CHRISTY was out twice for 113 bream.

JOHNNY DANNA, SAM DANNA and JOHN HAND took bass limits at Black Bayou Lake. JEROME DANNA showed six bass totalling 31 pounds, SAM LADART had 12 bass. FRANK BURROUGHS had nine, one of 5-pounds-14-ounces.

PAUL BRUSCATO JR. took a white perch limit at Black Bayou, while good crappie catches were also made by JOHN P. LITTLE, 45; BUTCH MCMILLAN and SAM WILLIAMS, 65. Taking bream limits were SHORTY BELL and JESSE NELSON. M. H. HILL mixed 43 crappie and eight bream, and other good bream catches were BOB TUCKER and CHARLES ALLEN, 132; ALDIN "BUTCH" MARTIN, 87; FRANK and LOUIS SAVANA, 150; R. L. and MRS. CURRIER, 150; M. L. SOUMI and son, 75; G. H. CHERRY, 50; A. C. and MRS. DRISCOLL, 175.

The Lake D'Arbonne yield was good.

Crappie limits for EARL HARRIST and JOHN HUCKABY, Simsboro; C. O. and MRS. BROWN, Marion; EDWARD and MIKE ARMSTRONG and KENNETH GARRETT, Monroe; A. H. HUNT, K. C. BROWNING, L. F. CLINE and J. M. FERGUSON, Haynesville; J. C. and C. P. BARRETT, Junction City; MRS. T. D. REPPOND, Marion; MR. and MRS. OGDEN and son, Ruston, and "DUB" and MRS. LINDSEY, Port Neches, Tex.

DENNIS DUKE, Athens, and KIB TINSELY, Simsboro, mixed 94 crappie, four bass, six bream. H. B. DeFEE and "RED" TAYLOR, Marion, 80 bream and 45 crappie.

K. W. KENNEDY, Haynesville, bass limit. C. L. "DOC" GRAY and QUINTON RIGGINS, Magnolia, Ark., 13 bass up to four pounds.

Bream limits for JACK RAY and ALF SIMS, Arcadia, and JOYCE ROMERO, Groves, Tex. Some good catches include MRS. T. D. REPPOND and MRS. C. O. BROWN, Marion, 70 bream; LOYCE SMITH, Farmerville, and GENEVA CROUCH, Farmerville, 60 crappie; JIMMY FLETCHER and VICTOR WHITE, Farmerville, 70 bream.

Gary Peters' Three-Hitter Blanks Yanks

CHICAGO (AP) — Left-hander Gary Peters pitched a three-hitter for his third victory over New York this season as the Chicago White Sox blanked the Yankees 6-0 Saturday.

The White Sox scored their runs in three clusters of two, pinning Mel Stottlemyre with his 12th loss. Stottlemyre was removed after four innings with the Sox in front 4-0.

Singles by Jerry Adair and Ken Berry led to two runs in the third, the first scoring on a wild pitch and the other on an infield out.

Pete Ward led off the fourth with a walk and John Romano doubled him across, then scored on Adair's single.

Chicago added two unearned runs off reliever Jim Bouton in the fifth on a walk, Clete Boyer's error and Tom McCraw's two-run double.

Peters gave up only one hit after Boyer's second-inning double while boosting his season record to 7-9.

NEW YORK	ab	r	h	bi	CHICAGO	ab	r	h	bi
Clarke ss	4	0	0	0	Buford 3b	3	0	1	0
Richrdsn 2b	4	0	1	0	Causey 2b	3	1	1	1
Mantle cf	3	0	1	0	Weis 2b	0	0	0	0
EHoward c	3	0	0	0	Agee cf	4	1	0	0
Tresh lf	3	0	0	0	Ward lf	2	1	0	0
Pepitone 1b	3	0	0	0	FRobinsn rf	1	0	0	0
HLopez rf	2	0	0	0	McCraw 1b	4	0	1	2
Bouton p	0	0	0	0	Romano c	4	1	1	1
White ph	1	0	0	0	Adair ss	2	1	2	1
Womack p	0	0	0	0	Berry rf	4	1	2	0
Boyer 3b	3	0	1	0	GPeters p	4	0	0	0
Stotlmyre p	1	0	0	0					
Clinton rf	2	0	0	0					
Total	29	0	3	0	Total	31	6	8	5

New York .... 000 000 000— 0
Chicago .... 002 220 00x— 6

E—Boyer. DP—New York 1, Chicago 1. LOB—New York 2, Chicago 6. 2B—Boyer, Romano, McCraw, Causey.

	IP	H	R	ER	BB	SO
Stotlmyre (L, 9-12)	4	4	4	4	2	2
Bouton	3	3	2	0	2	2
Womack	1	1	0	0	1	1
G.Peters (W, 7-8)	9	3	0	0	0	3

WP—Stottlemyre. T—1:57. A—14,967.

The solnar periods, during which there is maximum fish and wildlife activity, are printed below. Major periods began at the times shown and last for an hour and a half or two hours. Minor periods are shorter.

Date	Day	Minor	Major A.M.	Minor	Major P.M.
June					
31	Sun.	3:35	10:15	7:10	10:40
August					
1	Mon.	4:30	11:05	7:45	11:30
2	Tues.	5:35	11:55	8:15	—
3	Weds.	6:35	12:20	8:45	12:40
4	Thurs.	7:40	1:05	9:15	1:25
5	Friday	8:40	1:50	9:45	2:10
6	Sat.	9:45	2:30	10:20	2:55

West Monroe, Lincoln Parish Set To Meet

The West Monroe Northside All-Stars won the East bi-district tournament held in West Monroe, and the Rebel League All-Stars of Lincoln Parish won the West bi-district Tournament at Springhill.

These two teams are now scheduled to play a best two out of three series to determine who will represent this district in the State Tournament at Metairie.

The Northside All-Stars defeated Caldwell Parish All-Stars 9-1, beat Eastside 7-1, and downed Westside 6-1 to go undefeated in the West Monroe tournament.

The Rebel League lost in the opening round of the Springhill tournament to Springhill 4-1, then came back to whip Union Parish 11-3, and play head on with Springhill in the final two games taking both of them 2-1 and 11-3 to win the tournament.

Play gets underway Monday night August 1st at 7:00 p.m. Single games are scheduled each night at the Dixie Youth Northside Baseball Park.

Municipal Will Repair Greens

Monroe's Municipal golf course will be closed Monday morning for greens repair, according to club professional Johnny Myers.

Myers said workers will be verti cutting the greens until 1:30 p.m. when the course will open for regular play.

The local pro said the work is a regular part of course maintenance.

Boston Gets By Senators

WASHINGTON (AP) — George Smith drove in three runs with a homer and double and George Scott belted a three-run homer as the Boston Red Sox whipped Washington 8-2 Saturday behind the six-hit pitching of Jose Santiago.

The victory snapped Boston's losing string at three and ended a four-game winning streak for the Senators.

Santiago did not permit a Washington runner past second base until the ninth in posting his 10th victory against seven losses. The Senators ended his shutout bid in the ninth on three singles and an infield out.

Smith's three-run homer capped a four-run burst in the second inning against loser Mike McCormick. The Red Sox second baseman doubled across another run in the fourth.

Scott smashed his 20th homer in the fifth after a triple by Don Demeter and a walk.

Scott's single and Carl Yastrzemski's triple opened the scoring in the second inning before Smith hit his eighth homer.

BOSTON	ab	r	h	bi	WASHINGTON	ab	r	h	bi
Petroclli ss	5	0	1	0	Brinkmn ss	5	0	1	1
Foy 3b	5	0	1	0	Saverine 2b	4	0	0	0
Demeter cf	4	1	1	0	McMulln 3b	4	0	1	0
Tartabull cf	0	0	0	0	Valentine rf	0	0	0	0
Coniglaro rf	3	1	0	0	Kirkland rf	3	0	0	0
Scott 1b	4	2	2	3	FHoward lf	4	1	1	0
Ystrmski lf	2	2	1	1	Lock cf	3	0	0	0
Ryan c	4	1	1	1	Harrelson 1b	4	1	1	0
GSmith 2b	4	1	2	3	Casanova c	4	0	1	0
Santiago p	4	0	0	0	MCrmick p	1	0	0	0
					Nen ph	1	0	0	0
					Kreutzer p	0	0	0	0
					King ph	1	0	0	0
					Cox p	0	0	0	0
					Phillips ph	1	0	1	1
Total	35	8	9	8	Total	35	2	6	2

Boston .... 040 130 000— 8
Washington .... 000 000 002— 2

E—Petrocelli, G.Smith. LOB—Boston 3, Washington 9. 2B—G.Smith, Casanova. 3B—Yastrzemski, Demeter. HR—G.Smith (8), Scott (20). SB—McMullen.

	IP	H	R	ER	BB	SO
Santiago (W, 10-7)	9	6	2	1	2	8
MCrmick (L, 7-10)	5	8	8	8	2	2
Kreutzer	2	0	0	0	0	0
Cox	2	1	0	0	0	0

HBP—By Santiago (Valentine), By Cox (Yastrzemski). T—2:17. A— 2,082.

MONTGOMERY WARD

JULY TIRE SALE

21 MONTH GUARANTEE!

WARDS Riverside
PASSENGER TIRE
4-WAY GUARANTEE

1. LIFETIME QUALITY GUARANTEE on the quality of material and workmanship for the life of the original tread. Adjustments prorated on tread wear based on current sale price.

2. ROAD HAZARD GUARANTEE (except repairable punctures) for period specified on all tires except LDT. Adjustments prorated on months used based on current sale price.

Premium LDT guaranteed against road hazards for life of original tread. Adjustments prorated on tread wear and current sale price.

3. TREAD WEAR GUARANTEE for period specified. Adjustments based on current exchange price* of same size and type less a specific dollar allowance. (Tread wear allowance not applicable to snow tires or tires used commercially.)

*Exchange price is regular retail price plus Federal Excise Tax less trade-in at time of return.

4. SATISFACTION GUARANTEED NATIONWIDE. Return tire to nearest Ward branch for adjustment.

LAST 3 DAYS!

BRAND NEW Riverside® NYLON

INTRODUCTORY PRICE! EACH ONLY...

8.88*

6.50-13 Tubeless Blackwall
Plus 1.83 Federal Excise Tax Each

- Designed for dependable service at low cost
- Exclusive miracle tread compound, RIV-SYN

You don't need a fat wallet in order to own a quality tire. For long dependable service at a low price, the Riverside Nylon can't be beat. Wards exclusive RIV-SYN tread compound gives extra miles of service. Over 3,000 road-gripping traction edges for added non-skid protection and safer, smoother stops.

TUBELESS SIZES	BLACKWALLS EACH	PLUS FED. EXCISE TAX EACH TIRE	TUBELESS SIZES	BLACKWALLS EACH	PLUS FED. EXCISE TAX EACH TIRE
6.50-13	8.88*	1.83	8.25/8.00-14 8.15/7.10-15	13.88*	2.36 2.35
7.75/7.50-14 7.75/6.70-15	11.88*	2.20 2.21	8.55/8.50-14 8.45/7.60-15	15.88*	2.57 2.55

*With trade-in tires off your car. Whitewalls $3 more.

NO MONEY DOWN when you buy on credit at Wards FREE MOUNTING

CORNER NO. 2ND & WASHINGTON • OPEN 8 AM • PHONE 323-4451 or 323-1953

Your Problems

Somebody Up There Can Even The Score

By Ann Landers

Dear Ann Landers: Boy-oh-boy, did I ever see glimpses of myself in your column a few weeks ago!!! I turned the clock back about 40 years, but there I was — just like the homely little girl whose father carried a picture in his wallet of a beautiful older sister. Her picture was left in the bureau drawer.

I'm 55 years old, but some of those memories still hurt. My older sister was the star and I was nothing. She got all the praise and I got all the criticism. When "The Beauty" graduated from the 8th grade the whole family was there. When I graduated from the 8th grade nobody showed up.

Life plays funny tricks. When it came time for marriage, my sister made a very poor selection. My marriage was one of the best.

Tot this day mother resents the fact that I have a wonderful husband, a lovely home, fine children, and a good life. My sister's looks are gone, her husband isn't much good and her life is empty. Mother says I was lucky and my sister was unlucky. I say somebody up there decided to even the score. — ORLANDO

Dear Orlando: I like your theory best.

Dear Ann Landers: Our son Jed is 19, a college sophomore and he is enrolled for summer courses. The college is about 100 miles from here. He comes home weekends. Jed has been dating a high school girl who lives in the college town.

The girl has a car. She drives Jed home almost every weekend and moves right into our guest room. We hear them roaming around all hours of the night, which I think is bad for the younger children.

Our family is taking a trip in August and Jed wants to include the girl. I am against it. What kind of parents must she have, anyway? — R.R.R.

Dear R.R.R.: The girl's parents must have rocks in their heads, but you've got a few boulders, too, lady.

Obviously you can't police your own son when he's away at school — and you shouldn't try, but permitting the girl to move in for weekends offers unspoken approval of this much-too-chummy relationship. Say "No" to the vacation deal.

Dear Ann Landers: My problem in my parents. I am a 15-year-old girl. They make me kiss them good night every night. Then my mom blesses me and says something in her native tongue.

After that she makes me tell her that I love her. I think this is stupid. Besides I am too old for that junk. I have asked mom why she does this and she says it is good for people to tell each other they love one another. I doesn't really make me feel closer to her. In fact it makes me dislike her.

What is your opinion of all this garbage? — ANTI-MUSHER

Dear Anti: I feel sorry for your mother. She must be desperately unfulfilled.

Maybe you think a good night kiss and being blessed by your mother is "garbage," but one day you will wish you could turn the clock back and do a few things differently. But it will be too late.

COLOR CARDS

A Michigan oil company has begun issuing "His" and "Hers" credit cards. The "His" cards are designed in red, blue and gold, and the "Hers" cards in pink and gold.

Americans Spend Leisure Hours In Outdoor Sports

Leisure, according to one definition, is the time people have when they are not sleeping or working. Today Americans of all ages have leisure time unparalled in the history of man, with more promised in the future.

The average working man today, for instance, enjoys 22 more years of leisure during his longer life span than his grandfather.

To help fill this time an estimated total of almost 40 billion dollars is spent yearly on recreation. This, according to research is more than five times the amount spent on medical care and twice the sum paid for rent.

While many critics regard the use of leisure time as an increasingly important problem, millions of Americans do not see it as a problem at all — they simply have gone out-of-doors.

Oddly enough, they have been influenced by science which has vastly stimulated interest and participation in sports and outdoor life during the past two decades. The glass fishing rod is credited, for instance, with the greatly increased number of fishermen.

Got Roaches? Git Arrow!

$5.00 per month keeps your home free of roaches, ants, silver fish and earwigs. You do not have to leave while your home is sprayed inside and out.

Call Arrow Today!!

MONROE 373-1721 | FREE TERMITE INSPECTION | RAYVILLE 728-4083

Your Problems

Somebody Up There Can Even The Score

By Ann Landers

Dear Ann Landers: Boy-oh-boy, did I ever see glimpses of myself in your column a few weeks ago!!! I turned the clock back about 40 years, but there I was — just like the homely little girl whose father carried a picture in his wallet of a beautiful older sister. Her picture was left in the bureau drawer.

I'm 55 years old, but some of those memories still hurt. My older sister was the star and I was nothing. She got all the praise and I got all the criticism. When "The Beauty" graduated from the 8th grade the whole family was there. When I graduated from the 8th grade nobody showed up.

Life plays funny tricks. When it came time for marriage, my sister made a very poor selection. My marriage was one of the best.

Tot this day mother resents the fact that I have a wonderful husband, a lovely home, fine children, and a good life. My sister's looks are gone, her husband isn't much good and her life is empty. Mother says I was lucky and my sister was unlucky. I say somebody up there decided to even the score. — ORLANDO

Dear Orlando: I like your theory best.

Dear Ann Landers: Our son Jed is 19, a college sophomore and he is enrolled for summer courses. The college is about 100 miles from here. He comes home weekends. Jed has been dating a high school girl who lives in the college town.

The girl has a car. She drives Jed home almost every weekend and moves right into our guest room. We hear them roaming around all hours of the night, which I think is bad for the younger children.

Our family is taking a trip in August and Jed wants to include the girl. I am against it. What kind of parents must she have, anyway? — R.R.R.

Dear R.R.R.: The girl's parents must have rocks in their heads, but you've got a few boulders, too, lady.

Obviously you can't police your own son when he's away at school — and you shouldn't try, but permitting the girl to move in for weekends offers unspoken approval of this much-too-chummy relationship. Say "No" to the vacation deal.

Dear Ann Landers: My problem in my parents. I am a 15-year-old girl. They make me kiss them good night every night. Then my mom blesses me and says something in her native tongue.

After that she makes me tell her that I love her. I think this is stupid. Besides I am too old for that junk. I have asked mom why she does this and she says it is good for people to tell each other they love one another. I doesn't really make me feel closer to her. In fact it makes me dislike her.

What is your opinion of all this garbage? — ANTI-MUSHER

Dear Anti: I feel sorry for your mother. She must be desperately unfulfilled.

Maybe you think a good night kiss and being blessed by your mother is "garbage," but one day you will wish you could turn the clock back and do a few things differently. But it will be too late.

COLOR CARDS

A Michigan oil company has begun issuing "His" and "Hers" credit cards. The "His" cards are designed in red, blue and gold, and the "Hers" cards in pink and gold.

Americans Spend Leisure Hours In Outdoor Sports

Leisure, according to one definition, is the time people have when they are not sleeping or working. Today Americans of all ages have leisure time unparalled in the history of man, with more promised in the future.

The average working man today, for instance, enjoys 22 more years of leisure during his longer life span than his grandfather.

To help fill this time an estimated total of almost 40 billion dollars is spent yearly on recreation. This, according to research is more than five times the amount spent on medical care and twice the sum paid for rent.

While many critics regard the use of leisure time as an increasingly important problem, millions of Americans do not see it as a problem at all — they simply have gone out-of-doors.

Oddly enough, they have been influenced by science which has vastly stimulated interest and participation in sports and outdoor life during the past two decades. The glass fishing rod is credited, for instance, with the greatly increased number of fishermen.

Got Roaches? Git Arrow!

$5.00 per month keeps your home free of roaches, ants, silver fish and earwigs. You do not have to leave while your home is sprayed inside and out.

Call Arrow Today!!

MONROE 373-1721 | FREE TERMITE INSPECTION | RAYVILLE 728-4083

One Week Only! A Complete Reduction of our Entire Stock!

Cape Cod Early American Styling by KROEHLER

If you are interested in Early American furniture . . . this week is the time to buy! You will find tremendous Specials . . . plus a 10% discount on our Entire Stock. Don't wait . . . see our lovely displays tomorrow!

	SALE
E21-13 SOFA, REG. $240.00	$169.00
E21-19 LOVE SEAT, REG. $182.00 ...	$109.95
E29-16 CHAIR, REG. $129.95	$ 91.00
FLOOR SAMPLE TABLE, REG. $129.00	$ 89.95
924-89 END TABLE, REG. 67.50	$ 53.00
393-01 BED, REG. $37.50	$ 29.95
393-11 BED, REG. $61.95	$ 49.95
393-08 NIGHT STAND, REG. $39.95 ..	$ 29.95
393-26 MIRROR, REG. $35.00	$ 28.00
393-04 DRESSER, REG. $74.50	$ 59.95
PAIR OF ROOSTER LAMPS, REG. $19.50	$ 9.95
ANTIQUE BRASS LAMPS, REG. $49.50	$ 32.40

YOUR CHOICE! OUR ENTIRE STOCK of CAPE COD . . . Reduced **10%**

ALL OUR UNIQUE EARLY AMERICAN ACCESSORIES **20%** OFF

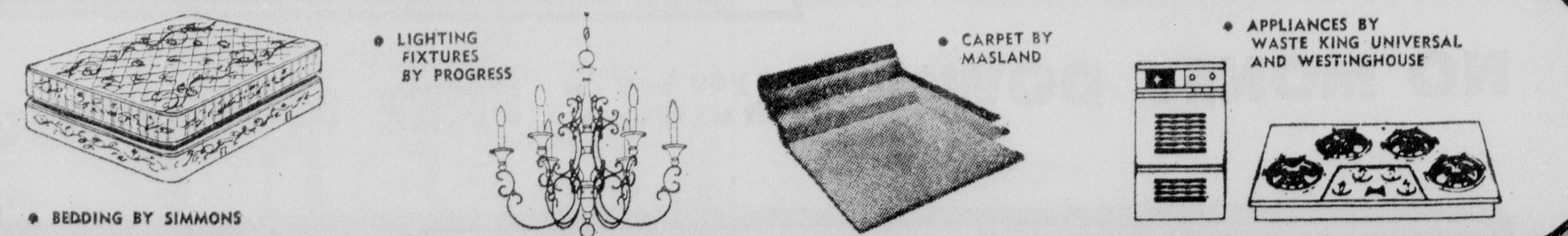

Wayne Woods INTERIORS

USE OUR CREDIT TERMS . . . NO MONEY DOWN . . . UP TO 36 MONTHS TO PAY • OPEN EACH FRIDAY UNTIL 9:00 PM • 1221 NORTH 18TH STREET, MONROE, LA.

The World For WOMEN

July 31, 1966

At left: Our Lady of Fatima Church was scene of the ceremony at 10:30 a.m. Monday, July 25 which united in marriage Miss Paula Irene Eggleston, daughter of Major and Mrs. Aldrich Gardette Eggleston, 3600 Bon Aire Drive, Monroe, and James Edward Haddox Jr., son of Mr. and Mrs. James E. Haddox of Leesville. Both are graduates of Louisiana Tech and following their wedding trip the couple will be at home in Charleston, South Carolina, where Mr. Haddox is stationed as an ensign in the United States Navy.

At right: In a candlelight ceremony Saturday, July 29 in College Place Baptist Church, Miss Martha Lee Guyton, daughter of Mr. and Mrs. Don F. Guyton, 3902 Spurgeon Drive, Monroe, became the bride of Kenneth Wayne Stone, son of Mr. and Mrs. James W. Stone, 2308 Bienville, Monroe. A reception followed in the church banquet hall. Upon return from a wedding trip the couple will be at home at 4904 Bon Aire Drive in Monroe, where both are seniors at Northeast Louisiana State College.

At left center: Miss Carol Turnipseed, daughter of Mr. and Mrs. Noah Turnipseed, 102 Edgemont Drive, West Monroe, became the bride of Don Carlos Antley, son of Mr. and Mrs. Carlos C. Antley of Point, in a double ring ceremony Sunday, July 24. Vows were exchanged in the pastor's study of First Baptist Church, West Monroe with a reception following at the home of the bride's parents, Mr. and Mrs. Antley are both graduates of Northeast Louisiana State College. Following a wedding trip through the Smoky Mountains the couple will be at home in Point.

At right: New residents of Monroe are Mr. and Mrs. Moxie Borne and children who moved here recently from Kaplan, and have been residing at Colonial Manor Apartments, 5300 DeSiard Road. They are planning to move this week into their new home in Forest Homes Addition. Mrs. Borne is pictured here with their children, from left to right, Gregory, 6; Pattie Kay, 8 and Michael, 9.

Below at left: Solemnized Saturday, July 30 in Mt. Lebanon Methodist Church in Pittsburgh, Pennsylvania, was the wedding of Miss Sarah Siddons Service, daughter of Mr. and Mrs. Siddons S. Service, 1001 Speed Avenue, Monroe to Theodore F. Mager Jr., son of Mr. and Mrs. Theodore F. Mager of South Bend, Indiana. A reception followed at St. Clair Country Club. After a wedding trip to Miami, Florida the couple will reside in Indianapolis, Ind., where the bride, a graduate of Indiana University, will teach elementary school. Mr. Mager is also a graduate of Indiana University and is now attending Indiana University Dental School.

Below at right: A tree arrangement of all white flowers and crystal votive lights flanked by spiral candelabra and Grecian urns of the blossoms formed a setting in the First Methodist Church of Monroe for the wedding of Miss Malinda E. Keller and Wesley J. Hodge on Saturday, July 23. The bride is the daughter of Mr. and Mrs. Thomas M. Keller, 218 Country Club Road, and Mr. Hodge is the son of Mrs. Apgar Hodge, 1112 N. 5th, Monroe, and the late W. J. Hodge. Upon return from a wedding trip to San Juan, Puerto Rico, the couple will establish a home at 806 Rimes Circle West in Monroe.

Above: Engagement and forthcoming marriage of Miss Mildred Julia Randolph, daughter of Mrs. John Randolph of Colfax and the late Mr. Randolph, to Thomas Joseph Vogel, son of Mr. and Mrs. Alfred R. Vogel of San Antonio, Florida, is announced by her mother. A home wedding is planned at Fairmount Plantation, Colfax on August 20 at 4 p.m. A rehearsal dinner on August 19 will be given at Kateland Plantation in Colfax by the bride-elect's aunts and uncles, Mr. and Mrs. Edward Gordon Randolph and Mr. and Mrs. W. Gilbert Foulk of Monroe.

The World For WOMEN

July 31, 1966

At left: Our Lady of Fatima Church was scene of the ceremony at 10:30 a.m. Monday, July 25 which united in marriage Miss Paula Irene Eggleston, daughter of Major and Mrs. Aldrich Gardette Eggleston, 3600 Bon Aire Drive, Monroe, and James Edward Haddox Jr., son of Mr. and Mrs. James E. Haddox of Leesville. Both are graduates of Louisiana Tech and following their wedding trip the couple will be at home in Charleston, South Carolina, where Mr. Haddox is stationed as an ensign in the United States Navy.

At right: In a candlelight ceremony Saturday, July 29 in College Place Baptist Church, Miss Martha Lee Guyton, daughter of Mr. and Mrs. Don F. Guyton, 3902 Spurgeon Drive, Monroe, became the bride of Kenneth Wayne Stone, son of Mr. and Mrs. James W. Stone, 2308 Bienville, Monroe. A reception followed in the church banquet hall. Upon return from a wedding trip the couple will be at home at 4904 Bon Aire Drive in Monroe, where both are seniors at Northeast Louisiana State College.

At left center: Miss Carol Turnipseed, daughter of Mr. and Mrs. Noah Turnipseed, 102 Edgemont Drive, West Monroe, became the bride of Don Carlos Antley, son of Mr. and Mrs. Carlos C. Antley of Point, in a double ring ceremony Sunday, July 24. Vows were exchanged in the pastor's study of First Baptist Church, West Monroe with a reception following at the home of the bride's parents, Mr. and Mrs. Antley are both graduates of Northeast Louisiana State College. Following a wedding trip through the Smoky Mountains the couple will be at home in Point.

At right: New residents of Monroe are Mr. and Mrs. Maxie Borne and children who moved here recently from Kaplan, and have been residing at Colonial Manor Apartments, 5300 DeSiard Road. They are planning to move this week into their new home in Forest Homes Addition. Mrs. Borne is pictured here with their children, from left to right, Gregory, 6; Pattie Kay, 8 and Michael, 9.

Below at left: Solemnized Saturday, July 30 in Mt. Lebanon Methodist Church in Pittsburgh, Pennsylvania, was the wedding of Miss Sarah Siddons Service, daughter of Mr. and Mrs. Siddons S. Service, 1001 Speed Avenue, Monroe to Theadore F. Mager Jr., son of Mr. and Mrs. Theodore F. Mager of South Bend, Indiana. A reception followed at St. Clair Country Club. After a wedding trip to Miami, Florida the couple will reside in Indianapolis, Ind., where the bride, a graduate of Indiana University, will teach elementary school. Mr. Mager is also a graduate of Indiana University and is now attending Indiana University Dental School.

Below at right: A tree arrangement of all white flowers and crystal votive lights flanked by spiral candelabra and Grecian urns of the blossoms formed a setting in the First Methodist Church of Monroe for the wedding of Miss Malinda E. Keller and Wesley J. Hodge on Saturday, July 23. The bride is the daughter of Mr. and Mrs. Thomas M. Keller, 218 Country Club Road, and Mr. Hodge is the son of Mrs. Apgar Hodge, 1112 N. 5th, Monroe, and the late W. J. Hodge. Upon return from a wedding trip to San Juan, Puerto Rico, the couple will establish a home at 806 Rimes Circle West in Monroe.

Above: Engagement and forthcoming marriage of Miss Mildred Julia Randolph, daughter of Mrs. John Randolph of Colfax and the late Mr. Randolph, to Thomas Joseph Vogel, son of Mr. and Mrs. Alfred R. Vogel of San Antonio, Florida, is announced by her mother. A home wedding is planned at Fairmount Plantation, Colfax on August 20 at 4 p.m. A rehearsal dinner on August 19 will be given at Kateland Plantation in Colfax by the bride-elect's aunts and uncles, Mr. and Mrs. Edward Gordon Randolph and Mr. and Mrs. W. Gilbert Faulk of Monroe.

MISS KAREN MARIE MARTIN

Karen Martin Is Fiancee Of Thomas W. Cash

Announcement is made by Mr. and Mrs. William M. Martin, 611 Natchitoches, of the engagement of their daughter, Karen Marie to Thomas Wesley Cash, son of Mrs. Roy Cash, 108 Fairview, West Monroe, and the late Mr. Cash.

The wedding will be an event of September 10 at 11 a.m. in First Assembly of God, West Monroe. Rev. E. L. Tanner will perform the ceremony.

Chosen as attendants by the bride - elect are Miss Sue Martin, West Monroe, as maid of honor and Miss Gloria Little of Ashtabula, Ohio, bridesmaid. Ronnie Hatten of West Monroe, will attend Mr. Cash as best man and groomsman will be Perry Harmon, Orange, Texas.

A graduate of Harbor high school in Ashtabula, Ohio, Miss Martin is the granddaughter of Mr. and Mrs. C. W. Matha of Ashtabula and C. J. Martin, West Monroe and Mrs. M. B. Ritter, Erie, Pa.

Mr. Cash is the grandson of Mrs. B. T. Cash and the late Mr. Cash and of the late Mr. and Mrs. W. S. Mayes. He was graduated from West Monroe high school and is employed by a West Monroe firm.

"SCORE" HAM

To "score" a ham means to make shallow cuts — usually in crisscross fashion — in the fat.

Martha Lee Guyton Becomes Bride Of Kenneth W. Stone

Lighted white tapers in wrought iron candelabra entwined with Southern smilax and fan shaped arrangements of white gladioli in pedestal jardinieres formed a setting Friday, July 29 in College Place Baptist Church for the wedding of Miss Martha Lee Guyton and Kenneth Wayne Stone.

The bride is the daughter of Mr. and Mrs. Don F. Guyton, 3902 Spurgeon Drive and parents of the groom are Mr. and Mrs. James W. Stone, 2308 Bienville, all of Monroe.

Palm trees formed a background at the altar with plateaus of tree candelabra holding cathedral tapers on either side. Crystal votive lights behind the chancel rail completed the setting.

Rev. William R. Buchanan officiated at the double ring ceremony at 7 p.m. following a prenuptial concert by the organist, Ronnie Brothers, who also accompanied the soloist, Miss Gayle Smith.

Wearing a gown of white peau de soie and imported white silk organza, the bride was escorted by her father who gave her in marriage. The moulded bodice was veiled in hand-run Alencon lace traced with seed pearls and crystal beads and fashioned with an oval neckline and elbow length sleeves, outlined with seed pearls. The slim skirt, enhanced in front by appliques of jeweled lace, was complemented by a full chapel length train. Her three tiered veil of imported silk illusion extended the full length of her train from a triple crown of Alencon jeweled lace. She carried a bouquet of white roses, stephanotis and gypsophila.

Mrs. Jack B. Rushing, sister of the bride, served as matron of honor and wore an ankle length gown of aqua peau de soie. The empire bodice, defined by a narrow banding with back bow, was fashioned with oval neckline and elbow sleeves. Motifs of Alencon lace embellished the bodice and sleeves. She carried a bouquet of white baby chrysanthemums and smilax accented by aqua ribbon and tulle, which matched her headdress of the same flowers attached to an aqua tulle bandeau.

Bridesmaids, dressed identically to the matron of honor were Miss Gloria Stone, sister of the groom; Miss Linda Blair, Miss Doris Solomon, Miss Helen Martin, and Miss Margaret Ann Coon, of Alexandria, cousin of the bride.

Candles were lighted by Thomas Guyton and Jimmy Stone, brothers of the bride and groom.

Serving as best man was Davis Williams and groomsmen-ushers were Joe Barry Mullins Sr., Joe Berry Mullins Jr., Fred Lawson, Allan Graves, George Jacobs and Don Guyton Jr., brother of the bride.

For her daughter's wedding Mrs. Guyton wore a gown of rose Chantilly lace over imported silk crepe with accessories of matching hue and a corsage of white roses. Mrs. Stone, mother of the groom, chose a pale pink original design gown of Florentine lace over peau de soie with matching accessories and a corsage of white roses.

Following the ceremony the bride's parents entertained at a reception in the church banquet hall. Covered with a white silk floor length cloth, the refreshment table was garlanded with aqua ribbon and greenery. Forming the central decor were antique cupid candelabra and matching epergne filled with white carnations and smilax. Alternating at the crystal punch bowls at opposite ends of the table were Mrs. John E. Coon, Mrs. Merten Abington, Mrs. J. Norman Coon and Miss Gertrude Sandrock. An oval table, also draped in white silk, with garlands of ribbon and fern, held the tiered wedding cake which was served by Mrs. Henson Coon, Mrs. Ardis Caldwell, Mrs. Warren Taylor and Mrs. James LaDart.

Others assisting with courtesies were Mrs. Haskell Sutton, Mrs. John Little and Mrs. William Buchanan. Tea girls were Miss Hope Little, Miss Dianne Woodruff, Miss Sue Haynes, Miss Dianne Futch, Miss Mary Pate and Miss Mary Guyton. Miss Becky Balfour and Miss Gayle Haynes presented rice bags to the guests.

Mrs. Hillman Levie, sister of the bride, and Mrs. Edwin Buckley presided at the guest book centered on a table with a flower arrangement around a memory candle.

After a short wedding trip the couple will be at home at 4904 Bon Aire Drive in Monroe. For travel the bride donned a green bonded knit suit with royal blue embroidered motifs around the neckline and lapels. Her accessories were of matching shade and she wore a corsage of white roses.

Both are graduates of Neville high school and are now seniors at Northeast Louisiana State College. Mrs. Stone is a member of Phi Mu social sorority; the Honor Society, a featured twirler in the Northeast band and was a Foundation Scholarship recipient. Mr. Stone is a member of Tau Kappa Epsilon social fraternity; Pi Sigma Epsilon professional business fraternity and Phi Mu Alpha music society.

August Wedding Planned For Mildred Julia Randolph

An August bride-elect is Miss Mildred Julia Randolph daughter of Mrs. John Randolph of Colfax and the late Mr. Randolph, whose engagement and forthcoming marriage to Thomas Joseph Vogel, is announced by her mother. The future bridegroom is the son of Mr. and Mrs. Alfred R. Vogel of San Antonio, Florida.

A home wedding is planned for August 20 at Fairmount Plantation in Colfax at 4 p.m., with a reception to follow the ceremony.

Miss Randolph, who is a niece of Mrs. W. Gilbert Faulk of Monroe, is well known in this city. She is the granddaughter of Mrs. Gillis Bowen of Colfax and the late Sheriff Bowen and of the late Mr. and Mrs. John Randolph of Kateland Plantation, Colfax.

The bride-elect graduated with honors from Louisiana Tech with degrees in home economics and animal husbandry.

Miss Margaret Randolph of Colfax has been chosen by her sister to serve as maid of honor. Bridesmaid will be Miss Dorothy Vogel, of New York City, N.Y., sister of the future bridegroom. Mark Thomas Bowen, cousin of the bride-to-be, will be candlelighter.

Mr. Vogel has chosen Fred Steirt of San Antonio, Florida, to serve as his best man and ushers will be Herman Schrader and John E. Burger.

MRS. LARRY WALKER FIELDS

Wedding Vows Exchanged By Sandra Walker, Larry Fields

In a double ring ceremony performed by the groom's father on Saturday, July 30 in First Baptist Church of Ferriday, Miss Sandra Marie Walker, daughter of Mr. and Mrs. Willis B. Walker of Waterpoof became the bride of Larry Walker Fields, son of Rev. and Mrs. M. H. Fields of Ferriday.

White tapers in tree candelabra and three fan-shaped arrangements of white stock, gladioli and ivy formed a setting for the 7 p.m. vows.

Mrs. Gayle Harp, organist, presented a prenuptial concert and accompanied the soloists, George Fields and Gaye Parks.

Given in marriage the bride wore a gown of French reembroidered Alencon lace appliquer on silk organza featuring a scope neck and natural waistline. A deep border of the lace formed the scalloped hemline of the full skirt which swept to a chapel train in back. Clusters of imported petals of re-emboidered lace encrusted with pearls and crystals ornamented her headpiece for a cloud of illusion veiling. She wore a single strand of pearls and carried a small mother-of-pearl, Bible crested with a cascade bouquet of stephanotis, and white roses centered with a yellow-throated white orchid.

Miss Karen Pierce of Waterproof, served as maid of honor and bridesmaids were Miss Camille Gennaro of New Orleans and Miss Lynda Fields, Ferriday, sister of the groom. Their identical gowns of mint green chiffon over taffeta featured empire waists and slim skirts. Attached to the shoulders by circlets of satin were floor length floating chiffon panels. Their headpieces were mint green petals fashioned into peonies caught with silk illusion of matching shade. They wore mint green shoes and short white gloves and carried Dutch colonial bouquets of yellow roses.

Candlelighters were Misses Suzie and Patti Chennault of Monroe, cousins of the bride, who wore dresses of pale yellow chiffon over taffeta styled identical to those of the other attendants. They wore wrist corsages of yellow roses.

Serving as best man for his brother was George Fields and groomsmen were H. L. Irvin Jr., and Robert Mallory Lancaster, all of Ferriday. Ushers were Clyde Ray Webber Jr., Marion Newman and James C. Huff, Ferriday.

For the occasion the bride's mother wore a blue silk sheath dress with lace overblouse and matching accessories. The groom's mother chose a mauve silk and lace model with accessories to match.

A reception was given by the bride's parents in the church parlor following the ceremony. Arrangements of white gladioli, stock and ivy decorated the room where a long buffet table, covered with white net over taffeta held the silver punch bowl and silver candelabra arranged with yellow carnations. The tiered wedding cake with pale yellow roses was served from a round table also draped in white net over taffeta. Guests registered at a small table ornamented by an anniversary candle wreathed with miniature yellow carnations and ivy. Miss Dolores Powell, cousin of the bride, presided at the table.

Mrs. Clyde R. Webber Jr., cousin of the bride, served the cake and Mrs. Marvin Newman, also her cousin, presided at the punch bowl. Misses Gaye and Rita Parks, Houston, Miss., cousins of the groom, assisted with courtesies and rice bags were presented guests by Misses Sue and Edith Butler of Waterproof.

For their wedding trip to Galveston, Texas the bride changed into an off white ensemble with black patent accessories and the orchid from her bouquet. Mrs. Fields was graduated from Northwestern State College where she was a member of Phi Kappa Phi, national scholastic fraternity. The groom is a graduate of Louisiana College, Pineville and is presently attending New Orleans Baptist Theological Seminary.

DESERT REGISTER

Independence Rock, rising out of historic Sweetwater Valley in Wyoming, bears the carved names of more than 5,000 explorers, trappers and emigrants, the American Automobile Association says.

Jewelry Spotlighted In Fall Fashion Return To Femininity

With Fall's fashion return to femininity, the season is highlighted by more and more emphasis on jewelry. Keyed to accent the ladylike allure of the new frills and furbelows, jewelled accessories mean more exciting fashion elegance than has been seen in many a year. The spotlight, according to the Jewelry Industry Council, is on jewelry as femininity takes the stage for its long-awaited come-back.

What is the color of Autumn? It's gold -- the gold of the harvest moon, the turning leaves, the sun-ripened wheat and the haze that fills the crisp afternoon air. And most especially it's the gold of jewelry . . . lights lovely, sparkling with illusory high and low overtones of depth and dimension.

For several seasons the big word in gold jewelry has been "texture." This year, however, jewelry designers have taken off on a glorious golden splurge of new finishing designs (techniques) only hinted at before. Shining with detailed intricacy these new textures include a lovely frost finish, moss and nugget—even a delicate seashell finish. Added to the ever popular Florentine, matt, brush, bark and diamond finishes, the new textures spell exciting fashion elegance for Fall.

Green gold — a rich mellow sheen of karat gold -- is fulfilling the promise of its introduction last Spring. Available now in all these exciting finishes and in new fashion designs, green gold is a must for the "with it" wardrobe.

FASHION FABRICS
For Late Summer and Early Fall Wear, Choose
- IMPORTED COTTONS
- COTTON SUITINGS
- SILKS for Dresses & Suits

Come In And See Our Selection
Professional Help At All Times
the FABRIC MART & KNIT SHOP
1207 Cypress 322-5981 West Monroe

KERN'S
NOW! IN OUR NEW STORE
ROSELAWN at NORTH 19th
Christmas begins in JULY with Bucilla's HOLIDAY NEEDLEWORK
as featured in McCall's Needlework Magazine
★ Each Bucilla kit contains all the festive charm and handy items needed for personal gifts or imaginative home decorating.

New Location: ROSELAWN at N. 19th St.
KERN'S Kiddie Land
• Juvenile Furniture • Toys • Knitting • Art and Needlework
Phone 322-0326
• CHARGE • BUDGET • LAYAWAY
Shop Kern's The Easy Way

decour in frames—
whether you want a simple frame or a specially designed one. Our large selection of mouldings enables us to meet your particular requirement
MIT TELL ART SHOP and Gallery
1903 ROYAL
PHONE 323-1490

WHAT'S NEW PUSSYCAT?

- NEW STYLES
- NEW CUTS
- NEW COLOR PROCESS

OPEN MONDAYS UNTIL 1 PM!
We're Always Up-To-Date At The..
Bill and Oppie Allen's
Looking Glass
HAIR STYLING
2001 Tower Dr. Ph. 387-0858

PRE-SEASON SPECIAL PURCHASE
Genuine Suede Heaped with Natural Mink
The Coat Fashion that took Monroe By Storm
$88
Beautiful casual style in Suede accented by Natural Mink. A coat you'll wear and love!
- Taupe/Autumn Haze*
- Brunette/Ranch
- WE WILL NOT BE UNDERSOLD!
- None Sold To Dealers

Style Shop
DeSiard Corner Walnut

All Furs Labeled As To Country of Origin

$5 WILL HOLD YOUR COAT IN LAYAWAY!

SPECIAL PURCHASE!
WHO WOULDN'T BUY A WINTER COAT NOW?
SPECIALLY . . .
- When you realize such tremendous Savings!
- When you can layaway now for later!
- When you can have such fine quality, such beautifully tailored coats, such exciting styles.

SAVE! SAVE! LUXURIOUS NATURAL MINK TRIMMED COATS
$50
Well Worth Waiting for! Tremendous fur trimmed coat fashions. Magnificent fashions. Fine Forstmann woolens, magnificent with natural mink collars. Sizes 8 to 16.

All Furs Labeled As To Country Of Origin

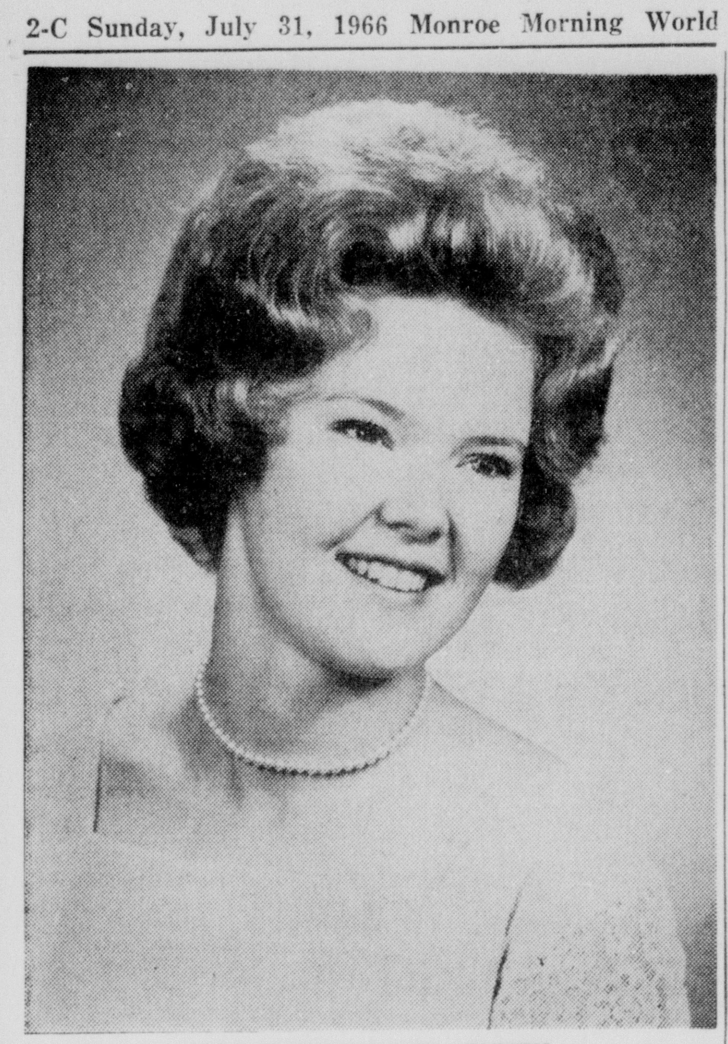

MISS KAREN MARIE MARTIN

Karen Martin Is Fiancee Of Thomas W. Cash

Announcement is made by Mr. and Mrs. William M. Martin, 611 Natchitoches, of the engagement of their daughter, Karen Marie to Thomas Wesley Cash, son of Mrs. Roy Cash, 108 Fairview, West Monroe, and the late Mr. Cash.

The wedding will be an event of September 10 at 11 a.m. in First Assembly of God, West Monroe. Rev. E. L. Tanner will perform the ceremony.

Chosen as attendants by the bride - elect are Miss Sue Martin, West Monroe, as maid of honor and Miss Gloria Little of Ashtabula, Ohio, bridesmaid. Ronnie Hatten of West Monroe, will attend Mr. Cash as best man and groomsman will be Perry Harmon, Orange, Texas.

A graduate of Harbor high school in Ashtabula, Ohio, Miss Martin is the granddaughter of Mr. and Mrs. C. W. Matha of Ashtabula and C. J. Martin, West Monroe and Mrs. M. B. Ritter, Erie, Pa.

Mr. Cash is the grandson of Mrs. B. T. Cash and the late Mr. Cash and of the late Mr. and Mrs. W. S. Mayes. He was graduated from West Monroe high school and is employed by a West Monroe firm.

"SCORE" HAM

To "score" a ham means to make shallow cuts — usually in crisscross fashion — in the fat.

KERN'S

NOW! IN OUR NEW STORE ROSELAWN at NORTH 19th

Christmas begins in JULY with Bucilla's HOLIDAY NEEDLEWORK

as featured in McCall's Needlework Magazine

★ Each Bucilla kit contains all the festive charm and handy items needed for personal gifts or imaginative home decorating.

New Location: ROSELAWN at N. 19th St.

KERN'S Kiddie Land

• Juvenile Furniture • Toys • Knitting • Art and Needlework
Phone 322-0326

• CHARGE • BUDGET • LAYAWAY
Shop Kern's The Easy Way

Martha Lee Guyton Becomes Bride Of Kenneth W. Stone

Lighted white tapers in wrought iron candelabra entwined with Southern smilax and fan shaped arrangements of white gladioli in pedestal jardinieres formed a setting Friday, July 29 in College Place Baptist Church for the wedding of Miss Martha Lee Guyton and Kenneth Wayne Stone.

The bride is the daughter of Mr. and Mrs. Don F. Guyton, 3902 Spurgeon Drive and parents of the groom are Mr. and Mrs. James W. Stone, 2308 Bienville, all of Monroe.

Palm trees formed a background at the altar with plateaus of tree candelabra holding cathedral tapers on either side. Crystal votive lights behind the chancel rail completed the setting.

Rev. William R. Buchanan officiated at the double ring ceremony at 7 p.m. following a prenuptial concert by the organist, Ronnie Brothers, who also accompanied the soloist, Miss Gayle Smith.

Wearing a gown of white peau de soie and imported white silk organza, the bride was escorted by her father who gave her in marriage. The moulded bodice was veiled in hand-run Alencon lace traced with seed pearls and crystal beads and fashioned with an oval neckline and elbow length sleeves, outlined with seed pearls. The slim skirt, enhanced in front by appliques of jeweled lace, was complemented by a full chapel length train. Her three tiered veil of imported silk illusion extended the full length of her train from a triple crown of Alencon jeweled lace. She carried a bouquet of white roses, stephanotis and gypsophila.

Mrs. Jack B. Rushing, sister of the bride, served as matron of honor and wore an ankle length gown of aqua peau de soie. The empire bodice, defined by a narrow banding with back bow, was fashioned with oval neckline and elbow sleeves. Motifs of Alencon lace embellished the bodice and sleeves. She carried a bouquet of white baby chrysanthemums and smilax accented by aqua ribbon and tulle, which matched her headdress of the same flowers attached to an aqua tulle bandeau.

Bridesmaids, dressed identically to the matron of honor were Miss Gloria Stone, sister of the groom; Miss Linda Blair, Miss Doris Solomon, Miss Helen Martin, and Miss Margaret Ann Coon, of Alexandria, cousin of the bride.

Candles were lighted by Thomas Guyton and Jimmy Stone, brothers of the bride and groom.

Serving as best man was Davis Williams and groomsmen-ushers were Joe Barry Mullins Sr., Joe Berry Mullins Jr., Fred Lawson, Allan Graves, George Jacobs and Don Guyton Jr., brother of the bride.

For her daughter's wedding Mrs. Guyton wore a gown of rose Chantilly lace over imported silk crepe with accessories of matching hue and a corsage of white roses. Mrs. Stone, mother of the groom, chose a pale pink original design gown of Florentine lace over peau de soie with matching accessories and a corsage of white roses.

Following the ceremony the bride's parents entertained at a reception in the church banquet hall. Covered with a white silk floor length cloth, the refreshment table was garlanded with aqua ribbon and greenery. Forming the central decor were antique cupid candelabra and matching epergne filled with white carnations and smilax. Alternating at the crystal punch bowls at opposite ends of the table were Mrs. John E. Coon, Mrs. Mertcn Abington, Mrs. J. Norman Coon and Miss Gertrude Sandrock. An oval table, also draped in white silk, with garlands of ribbon and fern, held the tiered wedding cake which was served by Mrs. Henson Coon, Mrs. Ardis Caldwell, Mrs. Warren Taylor and Mrs. James LaDart.

Others assisting with courtesies were Mrs. Haskell Sutton, Mrs. John Little and Mrs. William Buchanan. Tea girls were Miss Hope Little, Miss Dianne Woodruff, Miss Sue Haynes, Miss Dianne Futch, Miss Mary Pate and Miss Mary Guyton. Miss Becky Balfour and Miss Gayle Haynes presented rice bags to the guests.

Mrs. Hillman Levie, sister of the bride, and Mrs. Edwin Buckley presided at the guest book centered on a table with a flower arrangement around a memory candle.

After a short wedding trip the couple will be at home at 4904 Bon Aire Drive in Monroe. For travel the bride donned a green bonded knit suit with royal blue embroidered motifs around the neckline and lapels. Her accessories were of matching shade and she wore a corsage of white roses.

Both are graduates of Neville high school and are now seniors at Northeast Louisiana State College. Mrs. Stone is a member of Phi Mu social sorority; the Honor Society, a featured twirler in the Northeast band and was a Foundation Scholarship recipient. Mr. Stone is a member of Tau Kappa Epsilon social fraternity; Pi Sigma Epsilon professional business fraternity and Phi Mu Alpha music society.

August Wedding Planned For Mildred Julia Randolph

An August bride-elect is Miss Mildred Julia Randolph daughter of Mrs. John Randolph of Colfax and the late Mr. Randolph, whose engagement and forthcoming marriage to Thomas Joseph Vogel, is announced by her mother. The future bridegroom is the son of Mr. and Mrs. Alfred R. Vogel of San Antonio, Florida.

A home wedding is planned for August 20 at Fairmount Plantation in Colfax at 4 p.m., with a reception to follow the ceremony.

Miss Randolph, who is a niece of Mrs. W. Gilbert Faulk of Monroe, is well known in this city. She is the granddaughter of Mrs. Gillis Bowen of Colfax and the late Sheriff Bowen and of the late Mr. and Mrs. John Randolph of Kateland Plantation, Colfax.

The bride-elect graduated with honors from Louisiana Tech with degrees in home economics and animal husbandry.

Miss Margaret Randolph of Colfax has been chosen by her sister to serve as maid of honor. Bridesmaid will be Miss Dorothy Vogel, of New York City, N.Y., sister of the future bridegroom. Mark Thomas Bowen, cousin of the bride-to-be, will be candlelighter.

Mr. Vogel has chosen Fred Steirt of San Antonio, Florida, to serve as his best man and ushers will be Herman Schrader and John E. Burger.

decour in frames—

whether you want a simple frame or a specially designed one. Our large selection of mouldings enables us to meet your particular requirement

MIT TELL ART SHOP and Gallery

1903 ROYAL
PHONE 323-1490

WHAT'S NEW PUSSYCAT?

• NEW STYLES
• NEW CUTS
• NEW COLOR PROCESS

OPEN MONDAYS UNTIL 1 PM!

We're Always Up-To-Date At The..

Bill and Oppie Allen's Looking Glass HAIR STYLING

2001 Tower Dr. Ph. 387-0858

MRS. LARRY WALKER FIELDS

Wedding Vows Exchanged By Sandra Walker, Larry Fields

In a double ring ceremony performed by the groom's father on Saturday, July 30 in First Baptist Church of Ferriday, Miss Sandra Marie Walker, daughter of Mr. and Mrs. Willis B. Walker of Waterpoof became the bride of Larry Walker Fields, son of Rev. and Mrs. M. H. Fields of Ferriday.

White tapers in tree candelabra and three fan-shaped arrangements of white stock, gladioli and ivy formed a setting for the 7 p.m. vows.

Mrs. Gayle Harp, organist, presented a prenuptial concert and accompanied the soloists, George Fields and Gaye Parks.

Given in marriage the bride wore a gown of French reembroidered Alencon lace appliquer on silk organza featuring a scope neck and natural waistline. A deep border of the lace formed the scalloped hemline of the full skirt which swept to a chapel train in back. Clusters of imported petals of reemboidered lace encrusted with pearls and crystals formed her headpiece for a cloud of illusion veiling. She wore a single strand of pearls and carried a small mother-of-pearl, Bible crested with a cascade bouquet of stephanotis, and white roses centered with a yellow-throated white orchid.

Miss Karen Pierce of Waterproof, served as maid of honor and bridesmaids were Miss Camille Gennaro of New Orleans and Miss Lynda Fields, Ferriday, sister of the groom. Their identical gowns of mint green chiffon over taffeta featured empire waists and slim skirts. Attached to the shoulders by circlets of satin were floor length floating chiffon panels. Their headpieces were mint green petals fashioned into peonies caught with silk illusion of matching shade. They wore mint green shoes and short white gloves and carried Dutch colonial bouquets of yellow roses.

Candlelighters were Misses Suzie and Patti Chennault of Monroe, cousins of the bride, who wore dresses of pale yellow chiffon over taffeta styled identical to those of the other attendants. They wore wrist corsages of yellow roses.

Serving as best man for his brother was George Fields and groomsmen were H. L. Irvin Jr., and Robert Mallory Lancaster, all of Ferriday. Ushers were Clyde Ray Webber Jr., Marion Newman and James C. Huff, Ferriday.

For the occasion the bride's mother wore a blue silk sheath dress with lace overblouse and matching accessories. The groom's mother chose a mauve silk and lace model with accessories to match.

A reception was given by the bride's parents in the church parlor following the ceremony. Arrangements of white gladioli, stock and ivy decorated the room where a long buffet table, covered with white net over taffeta held the silver punch bowl and silver candelabra arranged with yellow carnations. The tiered wedding cake with pale yellow roses was served from a round table also draped in white net over taffeta. Guests registered at a small table ornamented by an anniversary candle wreathed with miniature yellow carnations and ivy. Miss Dolores Powell, cousin of the bride, presided at the table.

Mrs. Clyde R. Webber Jr., cousin of the bride, served the cake and Mrs. Marvin Newman, also her cousin, presided at the punch bowl. Misses Gaye and Rita Parks, Houston, Miss., cousins of the groom, assisted with courtesies and rice bags were presented guests by Misses Sue and Edith Butler of Waterproof.

For their wedding trip to Galveston, Texas the bride changed into an off white ensemble with black patent accessories and the orchid from her bouquet. Mrs. Fields was graduated from Northwestern State College where she was a member of Phi Kappa Phi, national scholastic fraternity. The groom is a graduate of Louisiana College, Pineville and is presently attending New Orleans Baptist Theological Seminary.

DESERT REGISTER

Independence Rock, rising out of historic Sweetwater Valley in Wyoming, bears the carved names of more than 5,000 explorers, trappers and emigrants, the American Automobile Association says.

Jewelry Spotlighted In Fall Fashion Return To Femininity

With Fall's fashion return to femininity, the season is highlighted by more and more emphasis on jewelry. Keyed to accent the ladylike allure of the new frills and furbelows, jewelled accessories mean more exciting fashion elegance than has been seen in many a year. The spotlight, according to the Jewelry Industry Council, is on jewelry as femininity takes the stage for its long-awaited come-back.

What is the color of Autumn? It's gold -- the gold of the harvest moon, the turning leaves, the sun-ripened wheat and the haze that fills the crisp afternoon air. And most especially it's the gold of jewelry . . . lights lovely, sparkling with illusory high and low overtones of depth and dimension.

For several seasons the big word in gold jewelry has been "texture." This year, however, jewelry designers have taken off on a glorious golden splurge of new finishing designs (techniques) only hinted at before. Shining with detailed intricacy these new textures include a lovely frost finish, moss and nugget—even a delicate seashell finish. Added to the ever popular Florentine, matt, brush, bark and diamond finishes, the new textures spell exciting fashion elegance for Fall.

Green gold — a rich mellow sheen of karat gold -- is fulfilling the promise of its introduction last Spring. Available now in all these exciting finishes and in new fashion designs, green gold is a must for the "with it" wardrobe.

FASHION FABRICS

For Late Summer and Early Fall Wear, Choose

• IMPORTED COTTONS
• COTTON SUITINGS
• SILKS for Dresses & Suits

Come In And See Our Selection
Professional Help At All Times

the FABRIC MART & KNIT SHOP

1207 Cypress 322-5981 West Monroe

PRE-SEASON SPECIAL PURCHASE

Style Shop
DeSiard Corner Walnut

Genuine Suede Heaped with Natural Mink

The Coat Fashion that took Monroe By Storm

$88

Beautiful casual style in Suede accented by Natural Mink. A coat you'll wear and love!

• Taupe/Autumn Haze*
• Brunette/Ranch

• WE WILL NOT BE UNDERSOLD!

• None Sold To Dealers

$5 WILL HOLD YOUR COAT IN LAYAWAY!

SPECIAL PURCHASE!

WHO WOULDN'T BUY A WINTER COAT NOW?

SPECIALLY . . .

• When you realize such tremendous Savings!
• When you can layaway now for later!
• When you can have such fine quality, such beautifully tailored coats, such exciting styles.

SAVE! SAVE! LUXURIOUS NATURAL MINK TRIMMED COATS

$50

Well Worth Waiting for! Tremendous fur trimmed coat fashions. Magnificent fashions. Fine Forstmann woolens, magnificent with natural mink collars. Sizes 8 to 16.

MISS LINDA SUE CROWELL'S forthcoming marriage to Robert James Howard of this city, is announced by her parents, Mr. and Mrs. Cecil C. Crowell of Mena, Arkansas. The prospective bridegroom is the son of Mr. and Mrs. William L. Howard, Buckhorn Loop, Monroe. The wedding is planned for August 14 to be solemnized at 3 p.m. in Forsythe Avenue Church of Christ, Monroe. Both are students at Harding College, Searcy, Arkansas, where they will continue studies this fall.

Home Reception Follows Antley-Turnipseed Wedding

Miss Carol Turnipseed, daughter of Mr. and Mrs. Noah Turnipseed, 102 Edgemont Drive, West Monroe, became the bride of Don Carlos Antley, son of Mr. and Mrs. Carlos C. Antley of Point, in a double ring ceremony Sunday, July 24.

Dr. Clifton R. Tennison performed the vows in the pastor's study of First Baptist Church of West Monroe at 2 p.m.

Given in marriage by her father the bride wore a street length sheath of ivory Italian silk with an overblouse of matching ivory lace, styled with slightly scooped neckline and long full sleeves. A pillbox of matching silk with lace appliques held her short ivory veil of illusion. She carried a bouquet of white feathered chrysanthemums encircling a white orchid.

Miss Cheryl Turnipseed, who served as maid of honor, wore a street length dress of hot pink silk featuring an empire silhouette with bell sleeves, scoop neckline and A-line skirt. A matching Dior bow held her nose veil and she wore a corsage of light pink feathered chrysanthemums.

Sidney Wilhite served as best man for Mr. Antley.

For the occasion Mrs. Turnipseed wore a mint green linen model with white floral appliques on the bodice. Her accessories were white and she wore a corsage of white chrysanthemums. The groom's mother chose a powder blue linen model, trimmed with matching lace, white accessories and a white feathered chrysanthemum corsage.

Following the ceremony the bride's parents entertained at a reception in their home. Pink pompon chrysanthemums with coral fern formed the centerpiece for the linen covered bride's table. Flanking the arrangement were white tapers in crystal candelabra. Arrangements of pink roses and greenery were used elsewhere about the rooms.

Mrs. J. D. Brown, aunt of the bride, served the tiered wedding cake which was crested with satin bells and pink roses. Mrs. H. R. Wilhite presided at the punch bowl and assisting with courtesies was Mrs. J. W. Cathey.

For their wedding trip through the Smoky Mountains the bride changed into a three-piece mint green suit with white accessories. They will be at home in Point. The bride was graduated from West Monroe high school and from Northeast Louisiana State College and is a member of Alpha Omicron Pi sorority. Mr. Antley graduated from Downsville high school and also graduated from Northeast.

HAIR-RAISING

CHICAGO (UPI) — Until recent times women sometimes suffered for a fashionable hairstyle. During the middle-ages women plucked their hairlines as far back as their cap edges — sometimes two inches. At other times they piled their hair high over a tightly fitted wire support called a palisadoe.

the Palace

you're invited

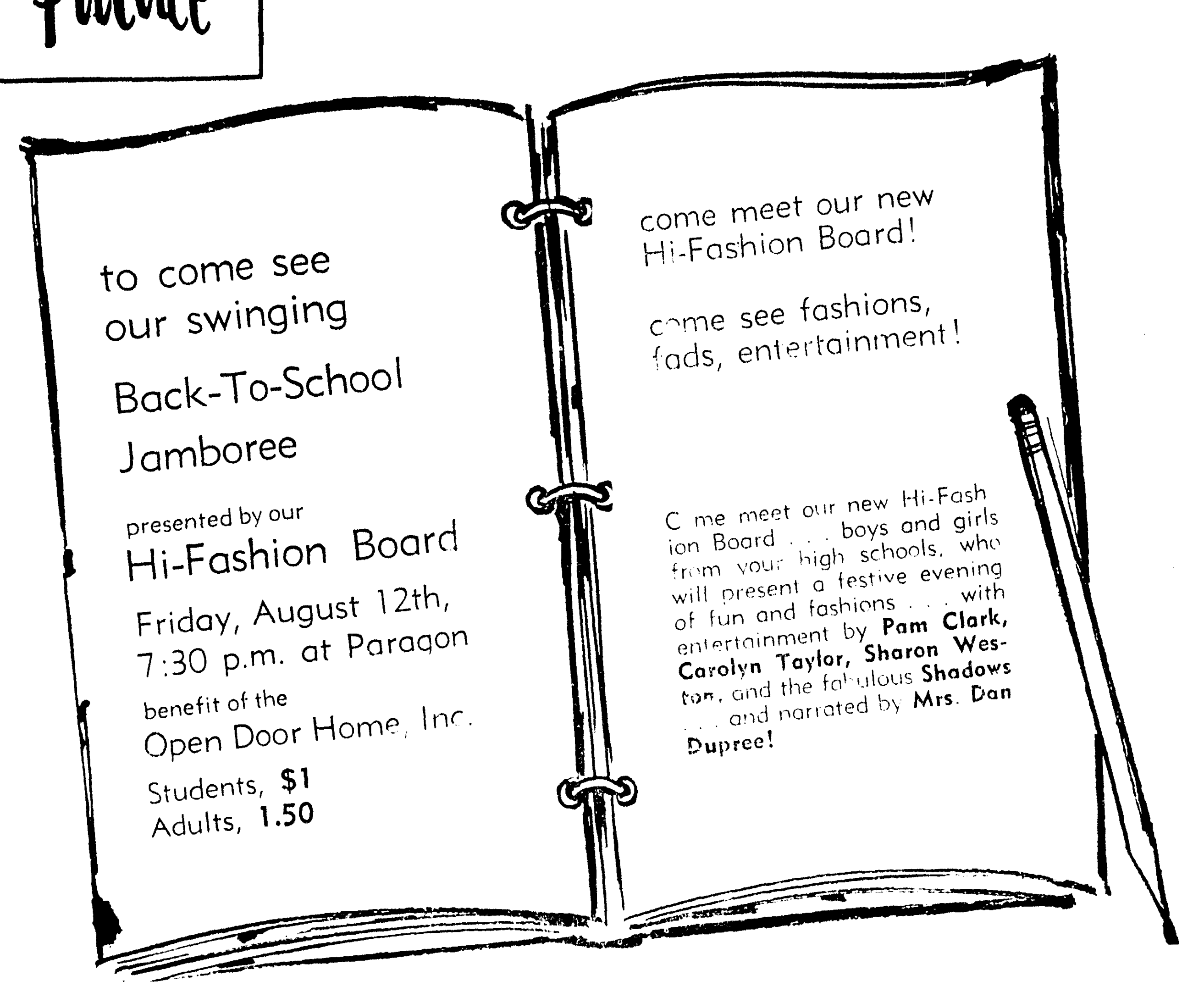

STORE HOURS: 9:30 to 5:30, Monday thru Saturday

PARK FREE for one hour with purchase of $2 or more

the Palace

now in progress...
our spectacular annual August sale of furs!

beautiful jackets and stoles

Now, our 1966-67 fur collection is ready for you r selection at pre-season prices . . . a comprehensive collection of lovely jackets and stoles in fa shion designs of importance for the Southern lady . . . come see for yourself, look for the low August Sale prices on the green tickets on each and every one of our fabulous furs . . . and you'll agree that now is the time to buy furs, at The Palace, of course!

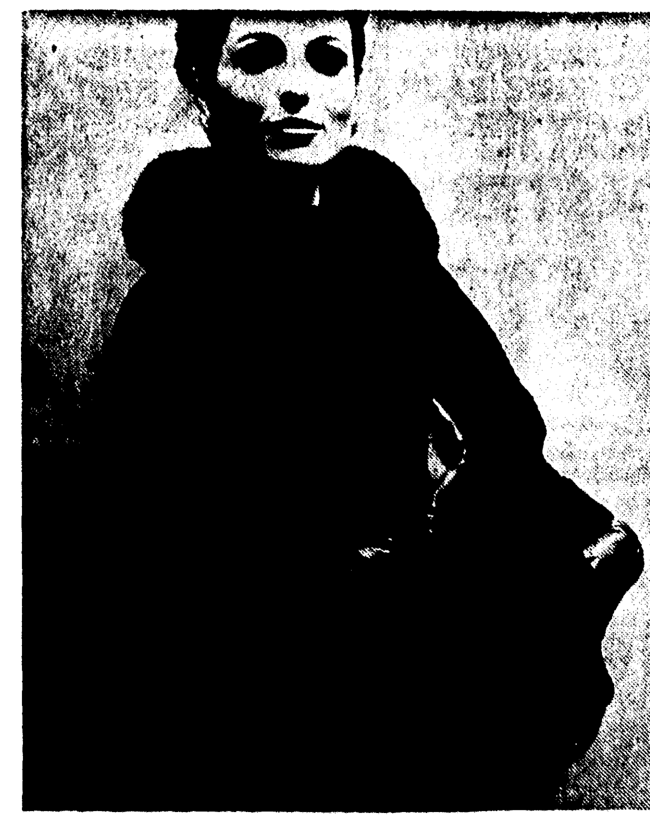

for instance, here's a partial listing of great values:

Dyed squirrel cape	$359
Dyed sheared muskrat jacket	$359
Dyed oyster white sheared muskrat jacket, with natural mink trim	$400
Dyed Russian squirrel jacket	$508
Natural Autumn Haze* mink stole, with portrait neckline	$595
Dyed broadtail processed lamb jacket, with tip dyed sable trim	$595
Natural Autumn Haze* mink stole	$595
Dyed black broadtail processed lamb jacket, dyed chinchilla trim	$595
Dyed black Persian lamb jacket with dyed sable collar and cuffs	$650
Dyed black Persian lamp jacket	$650
Dyed broadtail processed lamp jacket with natural mink collar and cuffs	$650
Natural ranch mink stole	$695
Natural Tourmaline* mink stole	$750
Natural Autumn Haze* mink jacket	$795
Natural Autumn Haze* mink stole	$795
Dyed oyster white sheared beaver jacket	$800
Natural spotted cat jacket	$850
Natural ranch mink stole, double collar	$895
Natural ranch mink jacket	$995
Natural Cerulean* mink stole	$1100
Natural Azurene* mink bubble cape	$1100
Natural Autumn Haze* mink jacket	$1650

Furs labeled to show country of origin of imported furs
*TM—Emba Mink Breeders Association

FUR SALON • SECOND FLOOR

for . . . integrity . . . fur knowledge . . . skilled workmanship . . . plus unquestionable value . . . shop at The Palace, of course!

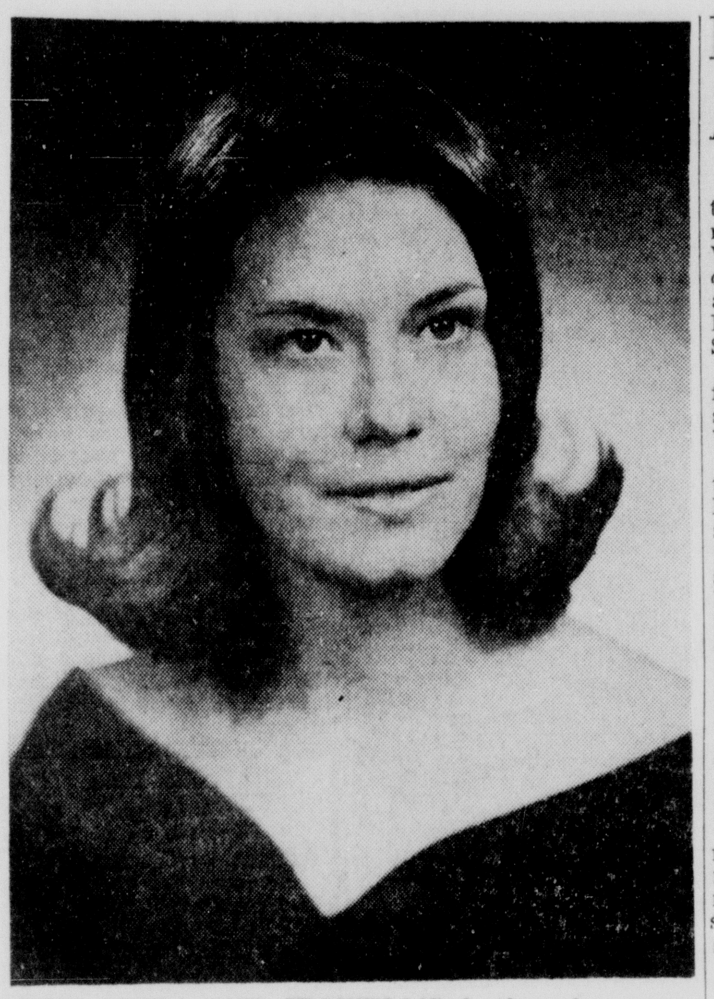

MISS LINDA SUE CROWELL'S forthcoming marriage to Robert James Howard of this city, is announced by her parents, Mr. and Mrs. Cecil C. Crowell of Mena, Arkansas. The prospective bridegroom is the son of Mr. and Mrs. William L. Howard, Buckhorn Loop, Monroe. The wedding is planned for August 14 to be solemnized at 3 p.m. in Forsythe Avenue Church of Christ, Monroe. Both are students at Harding College, Searcy, Arkansas, where they will continue studies this fall.

Home Reception Follows Antley-Turnipseed Wedding

Miss Carol Turnipseed, daughter of Mr. and Mrs. Noah Turnipseed, 102 Edgemont Drive, West Monroe, became the bride of Don Carlos Antley, son of Mr. and Mrs. Carlos C. Antley of Point, in a double ring ceremony Sunday, July 24.

Dr. Clifton R. Tennison performed the vows in the pastor's study of First Baptist Church of West Monroe at 2 p.m.

Given in marriage by her father the bride wore a street length sheath of ivory Italian silk with an overblouse of matching ivory lace, styled with slightly scooped neckline and long full sleeves. A pillbox of matching silk with lace appliques held her short ivory veil of illusion. She carried a bouquet of white feathered chrysanthemums encircling a white orchid.

Miss Cheryl Turnipseed, who served as maid of honor, wore a street length dress of hot pink silk featuring an empire silhouette with bell sleeves, scoop neckline and A-line skirt. A matching Dior bow held her nose veil and she wore a corsage of light pink feathered chrysanthemums.

Sidney Wilhite served as best man for Mr. Antley.

For the occasion Mrs. Turnipseed wore a mint green linen model with white floral appliques on the bodice. Her accessories were white and she wore a corsage of white chrysanthemums. The groom's mother chose a powder blue linen model, trimmed with matching lace, white accessories and a white feathered chrysanthemum corsage.

Following the ceremony the bride's parents entertained at a reception in their home. Pink pompon chrysanthemums with coral fern formed the centerpiece for the linen covered bride's table. Flanking the arrangement were white tapers in crystal candelabra. Arrangements of pink roses and greenery were used elsewhere about the rooms.

Mrs. J. D. Brown, aunt of the bride, served the tiered wedding cake which was crested with satin bells and pink roses. Mrs. H. R. Wilhite presided at the punch bowl and assisting with courtesies was Mrs. J. W. Cathey.

For their wedding trip through the Smoky Mountains the bride changed into a three-piece mint green suit with white accessories. They will be at home in Point. The bride was graduated from West Monroe high school and from Northeast Louisiana State College and is a member of Alpha Omicron Pi sorority. Mr. Antley graduated from Downsville high school and also graduated from Northeast.

HAIR-RAISING

CHICAGO (UPI) — Until recent times women sometimes suffered for a fashionable hairstyle. During the middle-ages women plucked their hairlines as far back as their cap edges — sometimes two inches. At other times they piled their hair high over a tightly fitted wire support called a palisadoe.

the Palace

you're invited

to come see our swinging Back-To-School Jamboree

presented by our Hi-Fashion Board

Friday, August 12th, 7:30 p.m. at Paragon

benefit of the Open Door Home, Inc.

Students, $1
Adults, 1.50

come meet our new Hi-Fashion Board!

come see fashions, fads, entertainment!

Come meet our new Hi-Fashion Board . . . boys and girls from your high schools, who will present a festive evening of fun and fashions . . . with entertainment by **Pam Clark, Carolyn Taylor, Sharon Weston**, and the fabulous **Shadows** . . . and narrated by **Mrs. Dan Dupree!**

STORE HOURS: 9:30 to 5:30, Monday thru Saturday
PARK FREE for one hour with purchase of $2 or more

the Palace

now in progress...
our spectacular annual August sale of furs!

beautiful jackets and stoles

Now, our 1966-67 fur collection is ready for your selection at pre-season prices . . . a comprehensive collection of lovely jackets and stoles in fashion designs of importance for the Southern lady . . . come see for yourself, look for the low August Sale prices on the green tickets on each and every one of our fabulous furs . . . and you'll agree that now is the time to buy furs, at The Palace, of course!

for instance, here's a partial listing of great values:

Dyed squirrel cape	$359
Dyed sheared muskrat jacket	$359
Dyed oyster white sheared muskrat jacket, with natural mink trim	$400
Dyed Russian squirrel jacket	$508
Natural Autumn Haze* mink stole, with portrait neckline	$595
Dyed broadtail processed lamb jacket, with tip dyed sable trim	$595
Natural Autumn Haze* mink stole	$595
Dyed black broadtail processed lamb jacket, dyed chinchilla trim	$595
Dyed black Persian lamb jacket with dyed sable collar and cuffs	$650
Dyed black Persian lamp jacket	$650
Dyed broadtail processed lamp jacket with natural mink collar and cuffs	$650
Natural ranch mink stole	$695
Natural Tourmaline* mink stole	$750
Natural Autumn Haze* mink jacket	$795
Natural Autumn Haze* mink stole	$795
Dyed oyster white sheared beaver jacket	$800
Natural spotted cat jacket	$850
Natural ranch mink stole, double collar	$895
Natural ranch mink jacket	$995
Natural Cerulean* mink stole	$1100
Natural Azurene* mink bubble cape	$1100
Natural Autumn Haze* mink jacket	$1650

Furs labeled to show country of origin of imported furs
*TM—Emba Mink Breeders Association

FUR SALON • SECOND FLOOR

for . . . integrity . . . fur knowledge . . . skilled workmanship . . . plus unquestionable value . . . shop at The Palace, of course!

MISS ELIZABETH DORSEY NICHOLSON

Elizabeth Nicholson To Wed Charles Gear On August 31

Of interest in Monroe is announcement of the engagement of Miss Elizabeth Dorsey Nicholson, daughter of Mr. and Mrs. John Walter Nicholson to Charles Richard Gear, son of Mr. and Mrs. George Adrian Gear, all of Jackson, Mississippi.

The wedding will be solemnized on August 31 in Cathedral of Saint Andrew in Jackson, with the Very Rev. Christoph Keller officiating.

Miss Nicholson is a graduate of Murrah high school and Randolph-Macon Woman's College, Lynchburg, Va. She was a maid in the Junior League Carnival Ball her senior year in high school and made her debut in December, 1963. She is a member of the Debutante Club of Mississippi Inc., a member and former treasurer of Cotillion Club and is a member of the Junior League of Jackson. She traveled extensively in Europe and the Middle East in the summer of 1965.

While at Randolph-Macon, she was a member of the Orientation committee, a dormitory counselor, served on the staff of the college radio station and the literary magazine. During the past winter she attended Millsaps College earning additional work in the educational field.

Grandparents of the bride-elect are Mr. and Mrs. Charles Richard Timberlake of Jackson, Tennessee and Mrs. John Walter Nicholson and the late Colonel Nicholson of Athens, Ga., and Jackson, Miss.

Mr. Gear is the grandson of Charles Benjamin Sherrouse and the late Mrs. Sherrouse of Monroe and of the late Mr. and Mrs. Albert Richard Gear of Akron, Ohio. He is also the nephew of Mr. and Mrs. Edward Holmes of Monroe.

The prospective bridegroom graduated from Murrah high school and received the B.A. degree from Tulane University where he was a member of Sigma Alpha Epsilon fraternity and was commissioned a second lieutenant in the United States Army Reserve. He attends the University of Mississippi School of Law and will receive his Juris Doctor degree from the University in January, 1967.

Mr. Gear is a member of Phi Alpha Delta, legal fraternity and of the Graduate Brochure committee at Ole Miss School of Law. At Tulane he was a member of the Bachelors Club of committee. Mr. Gear is a member of the personnel evaluation Jackson. Upon graduation from law school, he will go on active duty with the U.S. Army.

BRIDES
Pick your invitations and announcements From "LEVI'S"

Representatives for
- Dewberry * Horcourt
- Flower wedding
- Turner and Porter
- National and many others. From the finest 100% rag paper to the most inexpensive. Also our napkins & matches (personalized or plain)
- Plates * Cups
- Cake boxes for the grooms cake
- Rose petals (to be used instead of throwing rice)
- Bibles ● Guest books
- Etiquette Books
- Brides books
- Gifts for the bridesmaids and groomsmen
- Place cards

Let our consultant help you free of charge

FERD LEVI
Stationery Company
101 N. Grand 322-8147

SPECIAL TREAT

Youngsters usually think carrots are extra - special when they are teamed wtih pineapple. Use the combination in a salad or as a hot dish. For the latter, cook the carrots and add the pineapple and butter; then reheat.

the Woman's Shop
BELLA SCHERCK DAVIDSON, INC.
NORTH 18th. at ROSELAWN
DOWNTOWN-125 DeSIARD

$23

dark in the light of summer

A clever fabrication . . . this subtly shaped sheath of 65% DACRON polyester and 35% AVRIL rayon! Planned in monotone Plaid, the bodice bias-cut, mitred at the center seam. Summer-cool, but with coloring cued to autumn . . . Brown or Blue, in sizes 12 to 20.

ENGAGEMENT of Miss Pamela Fulton to John James Rey Jr., son of Mr. and Mrs. John James Rey Sr., of New Orleans, is announced by her parents, Mr. and Mrs. Frederick William Fulton of West Monroe. Miss Fulton was graduated from Neville high school and attended Louisiana Polytechnic Institute. Mr. Rey was graduated from Alcee Fortier high school and will continue his studies at Loyola University. A September wedding is planned.

MISS EDWINA LOUISE GRAY

Phillip Youngblood, Mobile Girl To Wed In September

Engagement and forthcoming marriage of Miss Edwina Louise Gray and Phillip Lloyd Youngblood, son of Mr. and Mrs. Kermit L. Youngblood of Buckhorn Bend, Monroe, is announced by her parents, Mr. and Mrs. Charles E. Ellis of Mobile, Alabama.

The wedding is calendared for September 3 at 11 a.m. in Church of the Little Flower, Mobile, Alabama.

Mrs. Raymond Allen Jr. will serve Miss Gray as matron of honor and bridesmaids will be Miss Doris Youngblood, sister of her fiance and Miss Elina Tyrill of Mobile. The future bridegroom has chosen his brother, David Youngblood to serve as best man. Groomsmen will be Robert Wing of Monroe and Lt. Robert Kemp, U. S. Army.

Miss Gray was graduated from Bishop Toolen high school and attended Spring Hill College, both of Mobile and will receive the B. M. degree in Music from Northeast Louisiana State College in August. She is a member of Delta Omicron Music fraternity and is the granddaughter of Mrs. Elsie J. Naman and the late Michael E. Naman and the late Mr. and Mrs. Lloyd Gray.

The prospective bridegroom is descended from the late Mr. and Mrs. George D. Cobbs and the late Mr. and Mrs. John Ira Youngblood. A graduate of Ouachita High school, he received his B. S. degree in chemistry from Northeast Louisiana State College and will graduate in August as a second lieutenant in the air force from Officer Training School in San Antonio, Texas. At Northeast he was a member of Omicron Delta Kappa Honor Society and is listed in Who's Who in American Colleges and Universities.

Following their marriage the couple will reside in Norman, Okla. where Mrs. Youngblood will be attending meteorology school at the University of Oklahoma.

RENT A NEW PIANO
For $10.00 Per Month or A Used One for As Low As $4.00 Per Month. All Rentals Applied on Purchase
ROARK BROS. MUSIC COMPANY
703 Jackson St., Monroe
PHONE 322-5700

SHAPELY CAKES

Pour pancake batter from a pitcher or ladle if you want your pancakes to be shapely.

HEAR
The Rev. Paul Smith

The Rev. Paul Smith, missionary to Jordan, will preach at the 7:15 p.m. Sunday service at First Baptist Church of West Monroe on Pine Street. Among other events, he will tell of his work in Jordan.

First Baptist Church
West Monroe

Judy Squyers Is Bride Of B. L. Murray

Solemnized Saturday, July 30 in Beulah Baptist Church near Farmerville was the ceremony which united in marriage Miss Judy Squyers, daughter of Mr. Mrs. R. W. Squyers of Farmerville and Bennie Lynn Murray, son of Mr. and Mrs. Leonard Murray of Marion.

Rev. Roy A. Gardner performed the vows at 8 p.m. following appropriate nuptial music by Miss Phyllis Rockett, pianist and Mrs. Joan Wooley, soloist.

Vows were exchanged before an ivy-entwined wrought iron arch, hung with white wedding bells, flanked by baskets of white pompons and gladioli. White cathedral tapers in branched candelabra and palm trees completed the altar setting.

Escorted by her father who gave her in marriage the bride wore a sheath gown of white silk peau de soie. The fitted bodice overlaid with appliques of Alencon lace and clusters of seed pearls, featured a sweetheart neckline and elbow sleeves. The skirt was highlighted by a full chapel length train and back bow. Her tiered veil of illusion fell from a tiara of seed pearls and she carried a cascade arrangement of white feathered carnations centered with glamellias.

Miss Penny Mahaney attended her cousin as maid of honor. Bridesmaids were Miss Susan Squyers, cousin of the bride and Misses Cathy and Fannielou Squyers, sisters of the bride. They wore identical gowns of blue dotted swiss and lace designed on empire lines with scoop necklines and bell sleeves. Their headdresses were coronets of blue satin and tulle. Each carried a single long stemmed pink rose on tulle with streamers of white ribbon.

Flower girl, Miss Elizabeth Squyers, also a sister of the bride, wore a floor length frock of white dotted swiss and lace with a blue satin bow and streamers at the back waistline. She carried a basket of roses.

Mr. Murray served as his son's best man and groomsmen-ushers were Tony Murray, brother of the groom; Robert Gulley and Jimmy Alford, cousin of the groom. Candles were lighted by Sam Squyers of Ruston and Miss Mary Amma Wade. Rodney Darrell Squyers Jr., nephew of the bride, acted as ring bearer.

Following the ceremony the bride's parents entertained in the reception hall of the church. Mrs. Squyers received her guests wearing a mauve pink crepe sheath with white accessories and white carnation corsage.

The groom's mother wore a blue lace sheath and a white cornation corsage.

A memory candle decorated with white pompons and roses adorned the table where Miss Bettye Jo Stone presided at the guest book.

The bride's table, covered with ivory lace, was centered with a white Bible, encircled by the bridesmaids' roses and crystal candle holders with white tapers. Mrs. R. D. Squyers Sr., and Mrs. Monroe Alford alternated at the crystal punch bowl and serving the tiered wedding cake opposite were Mrs. Ralph Tucker and Mrs. D. A. Stancil. Assisting with courtesies were Misses Jean and Judy Gardner, Brenda Terral and Ginger Risinger. Rice bags were presented guests by Misses Jo Ellen Tucker, Anice Murray, Brenda Ward and Barbara Wade.

Marilyn Terry, Fiance List Late August Vows

An August 27 wedding is planned by Miss Marilyn Ann Terry and Ronald Leslie Johnston, whose engagement is announced by her parents, Mr. and Mrs. Andrew Terry of Jonesboro. He is the son of Mr. and Mrs. Ralph Leslie Johnston of Farmerville.

The wedding will take place at 7 p.m. in First Methodist Church of Jonesboro with Rev. Eldred G. Blakely officiating.

Miss Terry has chosen her sister, Mrs. Eddie Walpole of Jonesboro, to serve as matron of honor. Bridesmaids will be Misses Ann Edwards, Jonesboro; Sheron Reynolds, Bossier City; Dee Dee Money, Columbus, Georgia and Kathey Connor, Weslaco, Texas. Serving as flower girls will be Sarah Ellen Alderman of Monroe and Vivian Dyer of Ruston. Ashton Durham of Greenville, S. C. will be ring bearer.

Rodney Harper of Farmerville will serve Mr. Johnston as best man. Groomsmen will include Ray Alexander Jr., Thomas Larry Gaddis III, Gary DeWitt Post, all of Farmerville and Stuart Allen Dyer, Ruston.

The bride - elect is the granddaughter of Henry David Carr of Quitman and the late Mrs. Carr and Mrs. Thomas Edward Terry and the late Mr. Terry of Jonesboro. A graduate of Jonesboro - Hodge high school, she attended Louisiana Polytechnic Institute, majoring in elementary education.

Mr. Johnston is the grandson of Mr. and Mrs. Sherwood Lindsey Smith of Farmerville and Mrs. Lester Millar Johnston and the late Mr. Johnston of Columbus, Ga. He was graduated from Farmerville high school and is attending Louisiana Tech. The couple will reside in Ruston where he will continue his studies.

MRS. BENNIE LYNN MURRAY

Wild Prints Noted In Designer Fabric

By FLORENCE de SANTIS

When Tzaims Luksus, top creator in fabrics, started doing clothes last season, he showed a small collection of evening and at-home clothes.

His second collection, for fall, keeping the special brand of sympathy between fabric and style which a designer can get who is doing both.

The famed Luksus prints are there, of course, often in wild silks that look like wool in his treatment of them. Geometric or imaginatively bizarre is the only way to describe them.

GOOD BEAT

A rotary beater (hand or electric), a whisk or a spoon may all be used for beating a mixture; choose the tool that is most appropriate for use in a particular recipe.

LITTLE RED SCHOOLHOUSE
Kay Causey, Director
Additional Kindergarten
Class Being Formed for Fall
Transportation Service
1206 Riverside, 323-4680

ROYE'S... Where You Always SAVE MORE!

1st of AUGUST FABRIC SPECIALS

PRICES GOOD 6 BIG DAYS... Mon. - Tues. - Wed. - Thurs. - Fri. - Sat.

1000's YARDS - NEW FALL
TRANSITION COTTONS 3 YDS. FOR $1
OVER 60 PATTERNS & COLORS - 36" to 45" WIDE

DACRON/COTTON POPLIN 60% WIDE
REG. 1.98 VALUE ONLY $1.00 YD.

100% COTTON SEERSUCKER
★ 1st QUALITY
★ FULL BOLTS
45" Wide Crease Resistant Little or No Ironing Many Colors 50¢ YD.

ANTIQUE SATIN DRAPERY
45" & 48" WIDE
1/4 to 2 3/4 YD. LENGTHS
$2.98 VALUE IF ON FULL BOLTS
MANY COLORS
25¢ YD.

UPHOLSTERY SPECIALS!
BETTER KNIT BACK PLASTIC Upholstery 2¢ PER INCH
54" WIDE - ASSORTED LENGTHS - ASSORTED COLORS

U. S. NAUGAHYDE AND BETTER KNIT BACK PLASTIC UPHOLSTERY
Full Bolts 1st Quality 54" WIDE MANY COLORS $1.00 YD.

NON-SUPPORTED BACK PLASTIC UPHOLSTERY
1st QUALITY - FULL BOLTS
54" Wide Many Colors 39¢ YD.

OPEN 8 AM 'TIL 7 PM DAILY
ROYE'S FABRIC CENTER
"Where The Best Is Not Expensive"
3217 CONCORDIA MONROE, LA.

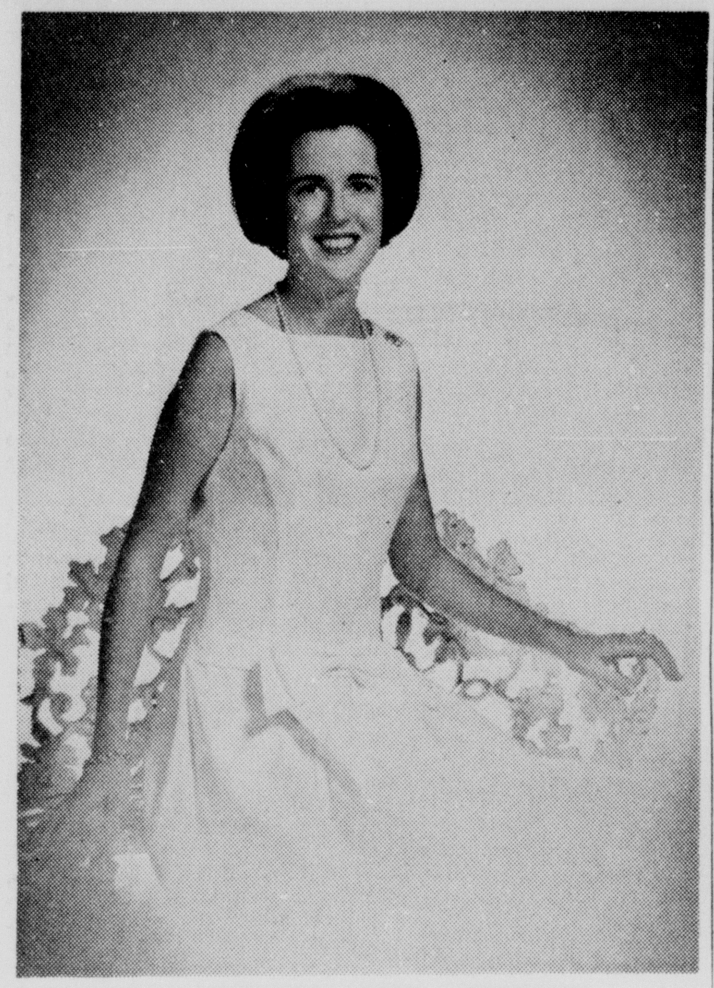

MISS ELIZABETH DORSEY NICHOLSON

Elizabeth Nicholson To Wed Charles Gear On August 31

Of interest in Monroe is announcement of the engagement of Miss Elizabeth Dorsey Nicholson, daughter of Mr. and Mrs. John Walter Nicholson to Charles Richard Gear, son of Mr. and Mrs. George Adrian Gear, all of Jackson, Mississippi.

The wedding will be solemnized on August 31 in Cathedral of Saint Andrew in Jackson, with the Very Rev. Christoph Keller officiating.

Miss Nicholson is a graduate of Murrah high school and Randolph-Macon Woman's College, Lynchburg, Va. She was a maid in the Junior League Carnival Ball her senior year in high school and made her debut in December, 1963. She is a member of the Debutante Club of Mississippi Inc., a member and former treasurer of Cotillion Club and is a member of the Junior League of Jackson. She traveled extensively in Europe and the Middle East in the sumer of 1965.

While at Randolph-Macon, she was a member of the Orientation committee, a dormitory counselor, served on the staff of the college radio station and the literary magazine. During the past winter she attended Millsaps College earning additional work in the educational field.

Grandparents of the bride-elect are Mr. and Mrs. Charles Richard Timberlake of Jackson, Tennessee and Mrs. John Walter Nicholson and the late Colonel Nicholson of Athens, Ga., and Jackson, Miss.

Mr. Gear is the grandson of Charles Benjamin Sherrouse and the late Mrs. Sherrouse of Monroe and of the late Mr. and Mrs. Albert Richard Gear of Akron, Ohio. He is also the nephew of Mr. and Mrs. Edward Holmes of Monroe.

The prospective bridegroom graduated from Murrah high school and received the B.A. degree from Tulane University where he was a member of Sigma Alpha Epsilon fraternity and was commissioned a second lieutenant in the United States Army Reserve. He attends the University of Mississippi School of Law and will receive his Juris Doctor degree from the University in January, 1967.

Mr. Gear is a member of Phi Alpha Delta, legal fraternity and of the Graduate Brochure committee at Ole Miss School of Law. At Tulane he was a member of the Bachelors Club of committee. Mr. Gear is a member of the personnel evaluation Jackson. Upon graduation from law school, he will go on active duty with the U.S. Army.

SPECIAL TREAT

Youngsters usually think carrots are extra - special when they are teamed wtih pineapple. Use the combination in a salad or as a hot dish. For the latter, cook the carrots and add the pineapple and butter; then reheat.

BRIDES
Pick your invitations and announcements From "LEVI'S"

Representatives for
* Dewberry * Harcourt
* Flower wedding
* Turner and Porter
* National and many others. From the finest 100% rag paper to the most inexpensive. Also our napkins & matches (personalized or plain)
* Plates * Cups
* Cake boxes for the grooms cake
* Rose petals (to be used instead of throwing rice)
* Bibles • Guest books
* Etiquette Books
* Brides books
* Gifts for the bridesmaids and groomsmen
* Place cards

Let our consultant help you free of charge
FERD LEVI
Stationery Company
101 N. Grand 322-8147

the Woman's Shop
BELLA SCHERCK DAVIDSON, INC.
NORTH 18th. at ROSELAWN
DOWNTOWN—125 DeSIARD

$23
dark in the light of summer
A clever fabrication . . . this subtly shaped sheath of 65% DACRON polyester and 35% AVRIL rayon! Planned in monotone Plaid, the bodice bias-cut, mitred at the center seam. Summer-cool, but with coloring cued to autumn . . . Brown or Blue, in sizes 12 to 20.

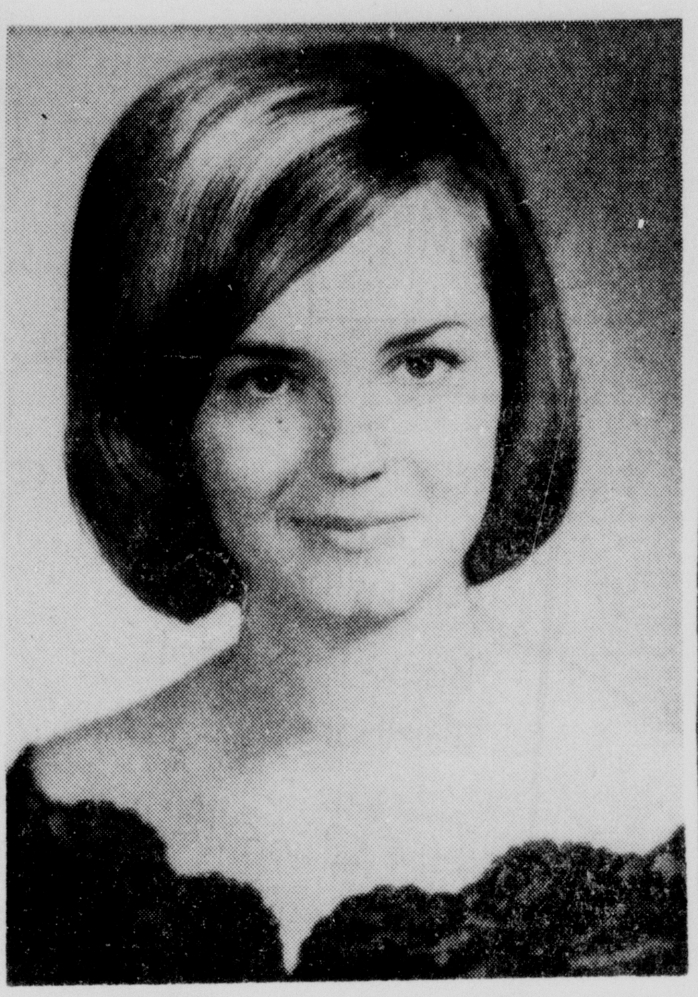

ENGAGEMENT of Miss Pamela Fulton to John James Rey Jr., son of Mr. and Mrs. John James Rey Sr., of New Orleans, is announced by her parents, Mr. and Mrs. Frederick William Fulton of West Monroe. Miss Fulton was graduated from Neville high school and attended Louisiana Polytechnic Institute. Mr. Rey was graduated from Alcee Fortier high school and will continue his studies at Loyola University. A September wedding is planned.

MISS EDWINA LOUISE GRAY

Phillip Youngblood, Mobile Girl To Wed In September

Engagement and forthcoming marriage of Miss Edwina Louise Gray and Phillip Lloyd Youngblood, son of Mr. and Mrs. Kermit L. Youngblood of Buckhorn Bend, Monroe, is announced by her parents, Mr. and Mrs. Charles E. Ellis of Mobile, Alabama.

The wedding is calendared for September 3 at 11 a.m. in Church of the Little Flower, Mobile, Alabama.

Mrs. Raymond Allen Jr. will serve Miss Gray as matron of honor and bridesmaids will be Miss Doris Youngblood, sister of her fiance and Miss Elina Tyrill of Mobile. The future bridegroom has chosen his brother, David Youngblood to serve as best man. Groomsmen will be Robert Wing of Monroe and Lt. Robert Kemp, U. S. Army.

Miss Gray was graduated from Bishop Toolen high school and attended Spring Hill College, both of Mobile and will receive the B. M. degree in Music from Northeast Louisiana State College in August. She is a member of Delta Omicron Music fraternity and is the granddaughter of Mrs. Elsie J. Naman and the late Michael E. Naman and the late Mr. and Mrs. Lloyd Gray.

The prospective bridegroom is descended from the late Mr. and Mrs. George D. Cobbs and the late Mr. and Mrs. John Ira Youngblood. A graduate of Ouachita High school, he received his B. S. degree in chemistry from Northeast Louisiana State College and will graduate in August as a second lieutenant in the air force from Officer Training School in San Antonio, Texas. At Northeast he was a member of Omicron Delta Kappa Honor Society and is listed in Who's Who in American Colleges and Universities.

Following their marriage the couple will reside in Norman, Okla. where Mrs. Youngblood will be attending meteorology school at the University of Oklahoma.

SHAPELY CAKES

Pour pancake batter from a pitcher or ladle if you want your pancakes to be shapely.

RENT A NEW PIANO
For $10.00 Per Month or A Used One for As Low As $4.00 Per Month. All Rentals Applied on Purchase
ROARK BROS. MUSIC COMPANY
703 Jackson St., Monroe
PHONE 322-5700

HEAR
The Rev. Paul Smith

The Rev. Paul Smith, missionary to Jordan, will preach at the 7:15 p.m. Sunday service at First Baptist Church of West Monroe on Pine Street. Among other events, he will tell of his work in Jordan.

First Baptist Church
West Monroe

Judy Squyers Is Bride Of B. L. Murray

Solemnized Saturday, July 30 in Beulah Baptist Church near Farmerville was the ceremony which united in marriage Miss Judy Squyers, daughter of Mr. Mrs. R. W. Squyers of Farmerville and Bennie Lynn Murray, son of Mr. and Mrs. Leonard Murray of Marion.

Rev. Roy A. Gardner performed the vows at 8 p.m. following appropriate nuptial music by Miss Phyllis Rockett, pianist and Mrs. Joan Wooley, soloist.

Vows were exchanged before an ivy-entwined wrought iron arch, hung with white wedding bells, flanked by baskets of white pompons and gladioli. White cathedral tapers in branched candelabra and palm trees completed the altar setting.

Escorted by her father who gave her in marriage the bride wore a sheath gown of white silk peau de soie. The fitted bodice overlaid with appliques of Alencon lace and clusters of seed pearls, featured a sweetheart neckline and elbow sleeves. The skirt was highlighted by a full chapel length train and back bow. Her tiered veil of illusion fell from a tiara of seed pearls and she carried a cascade arrangement of white feathered carnations centered with glamellias.

Miss Penny Mahaney attended her cousin as maid of honor. Bridesmaids were Miss Susan Squyers, cousin of the bride and Misses Cathy and Fannielou Squyers, sisters of the bride. They wore identical gowns of blue dotted swiss and lace designed on empire lines with scoop necklines and bell sleeves. Their headdresses were coronets of blue satin and tulle. Each carried a single long stemmed pink rose on tulle with streamers of white ribbon.

Flower girl, Miss Elizabeth Squyers, also a sister of the bride, wore a floor length frock of white dotted swiss and lace with a blue satin bow and streamers at the back waistline. She carried a basket of roses.

Mr. Murray served as his son's best man and groomsmen-ushers were Tony Murray, brother of the groom; Robert Gulley and Jimmy Alford, cousin of the groom. Candles were lighted by Sam Squyers of Ruston and Miss Mary Amma Wade. Rodney Darrell Squyers Jr., nephew of the bride, acted as ring bearer.

Following the ceremony the bride's parents entertained in the reception hall of the church. Mrs. Squyers received her guests wearing a mauve pink crepe sheath with white accessories and white carnation corsage.

The groom's mother wore a blue lace sheath and a white cornation corsage.

A memory candle decorated with white pompons and roses adorned the table where Miss Bettye Jo Stone presided at the guest book.

The bride's table, covered with ivory lace, was centered with a white Bible, encircled by the bridesmaids' roses and crystal candle holders with white tapers. Mrs. R. D. Squyers Sr., and Mrs. Monroe Alford alternated at the crystal punch bowl and serving the tiered wedding cake opposite were Mrs. Ralph Tucker and Mrs. D. A. Stancil. Assisting with courtesies were Misses Jean and Judy Gardner, Brenda Terral and Ginger Risinger. Rice bags were presented guests by Misses Jo Ellen Tucker, Anice Murray, Brenda Ward and Barbara Wade.

Marilyn Terry, Fiance List Late August Vows

An August 27 wedding is planned by Miss Marilyn Ann Terry and Ronald Leslie Johnston, whose engagement is announced by her parents, Mr. and Mrs. Andrew Terry of Jonesboro. He is the son of Mr. and Mrs. Ralph Leslie Johnston of Farmerville.

The wedding will take place at 7 p.m. in First Methodist Church of Jonesboro with Rev. Eldred G. Blakely officiating.

Miss Terry has chosen her sister, Mrs. Eddie Walpole of Jonesboro, to serve as matron of honor. Bridesmaids will be Misses Ann Edwards, Jonesboro; Sheron Reynolds, Bossier City; Dee Dee Money, Columbus, Georgia and Kathey Connor, Weslaco, Texas. Serving as flower girls will be Sarah Ellen Alderman of Monroe and Vivian Dyer of Ruston. Ashton Durham of Greenville, S. C. will be ring bearer.

Rodney Harper of Farmerville will serve Mr. Johnston as best man. Groomsmen will include Ray Alexander Jr., Thomas Larry Gaddis III, Gary DeWitt Post, all of Farmerville and Stuart Allen Dyer, Ruston.

The bride - elect is the granddaughter of Henry David Carr of Quitman and the late Mrs. Carr and Mrs. Thomas Edward Terry and the late Mr. Terry of Jonesboro. A graduate of Jonesboro - Hodge high school, she attended Louisiana Polytechnic Institute, majoring in elementary education.

Mr. Johnston is the grandson of Mr. and Mrs. Sherwood Lindsey Smith of Farmerville and Mrs. Lester Millar Johnston and the late Mr. Johnston of Columbus, Ga. He was graduated from Farmerville high school and is attending Louisiana Tech. The couple will reside in Ruston where he will continue his studies.

MRS. BENNIE LYNN MURRAY

Wild Prints Noted In Designer Fabric

By FLORENCE de SANTIS

When Tzaims Luksus, top creator in fabrics, started doing clothes last season, he showed a small collection of evening and at-home clothes.

His second collection, for fall, keeping the special brand of sympathy between fabric and style which a designer can get who is doing both.

The famed Luksus prints are there, of course, often in wild silks that look like wool in his treatment of them. Geometric or imaginatively bizarre is the only way to describe them.

GOOD BEAT

A rotary beater (hand or electric), a whisk or a spoon may all be used for beating a mixture; choose the tool that is most appropriate for use in a particular recipe.

LITTLE RED SCHOOLHOUSE
Kay Causey, Director
Additional Kindergarten
Class Being Formed for Fall
Transportation Service
1206 Riverside, 323-4680

ROYE'S . . . Where You Always SAVE MORE!
1st of AUGUST FABRIC
SPECIALS
PRICES GOOD 6 BIG DAYS . . . Mon. - Tues. - Wed. - Thurs. - Fri. - Sat.

1000's YARDS – NEW FALL
TRANSITION COTTONS
OVER 60 PATTERNS & COLORS - 36" to 45" WIDE
3 YDS. FOR $1

DACRON/COTTON
POPLIN
60% WIDE
REG. 1.98 VALUE ONLY
$1.00 YD.

100% COTTON
SEERSUCKER
★ 1st QUALITY
★ FULL BOLTS
45" Wide Crease Resistant Little or No Ironing Many Colors
50¢ YD.

ANTIQUE SATIN
DRAPERY
45" & 48" WIDE
1/4 to 2 3/4 YD. LENGTHS
$2.98 VALUE IF ON FULL BOLTS
MANY COLORS
25¢ YD.

UPHOLSTERY SPECIALS!
BETTER KNIT BACK
PLASTIC Upholstery
2¢ PER INCH
54" WIDE - ASSORTED LENGTHS - ASSORTED COLORS

U. S. NAUGAHYDE AND BETTER KNIT BACK
PLASTIC UPHOLSTERY
Full Bolts 1st Quality 54" WIDE MANY COLORS
$1.00 YD.

NON-SUPPORTED BACK
PLASTIC UPHOLSTERY
1st QUALITY - FULL BOLTS
54" Wide Many Colors
39¢ YD.

OPEN 8 AM 'TIL 7 PM DAILY
ROYE'S
FABRIC CENTER
"Where The Best Is Not Expensive"
3217 CONCORDIA MONROE, LA.

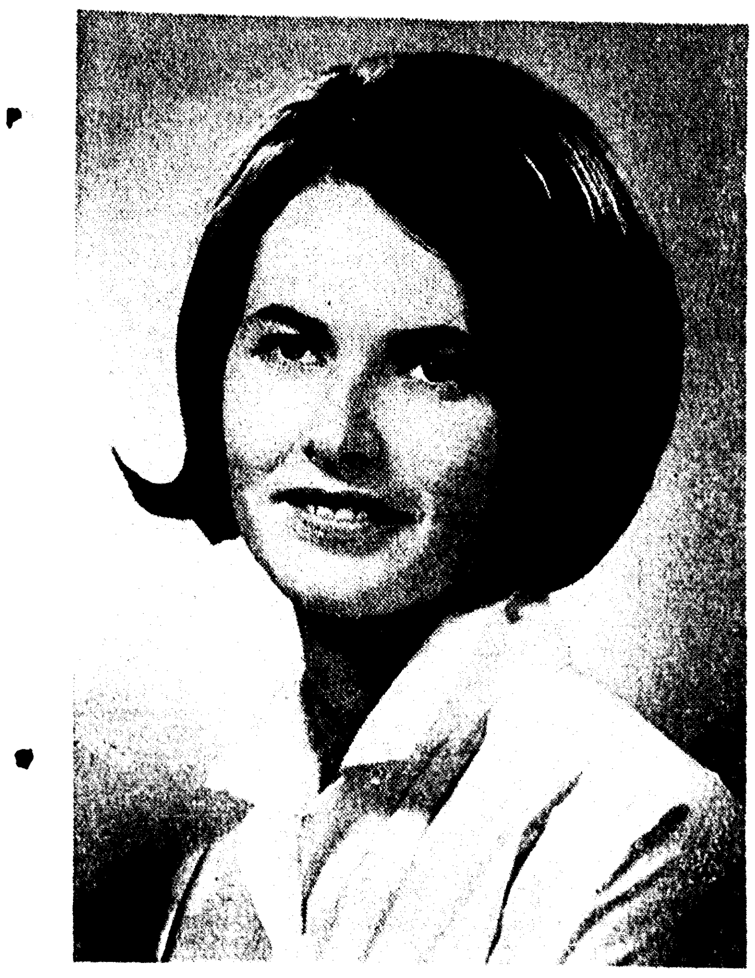

MISS IVA NELL HILBURN

Iva Nell Hilburn Engaged To Barre Christopher Tanguis

Engagement of Miss Iva Nell Hilburn and Barre Christopher Tanguis of this city, is announced by her parents, Mr. and Mrs. Jay Dee Hilburn of Shreveport. The prospective bridegroom is the son of Mrs. Barney Clyde Tanguis, 427 Loop Road, Monroe and the late Mr. Tanguis.

The wedding is calendared for Saturday, September 10 at 4 p.m. in St. John's Church, Shreveport.

Miss Hilburn was graduated from Byrd high school, Shreveport and from Louisiana State University where she received the B.A. degree. She is a member of Zeta Tau Alpha sorority. Grandparents of the bride-elect are Mrs. Samuel Faucett and the late Crayton Hilburn, Shreveport and the late Mr. and Mrs. Samuel Peyton Baker of Mansfield.

Mr. Tanguis was graduated from Neville high school and attended Louisiana State University and is presently attending Louisiana Tech. His fraternity is Kappa Sigma. He is the grandson of Mrs. August Joseph Larrieu and the late Mr. Larrieu of New Orleans and the late Mr. and Mrs. Alexandria Tanguis of Bogaloosa.

The bride-elect has chosen Mrs. John David Koonce Jr. as her matron of honor. Bridesmaids will be Miss Sallie Anne Peterson, New Orleans; Miss Martha Lou Martin, Mrs. Henry Marson Hearne and Miss Rebecca Carol Baker, of Mansfield, cousin of the bride-elect.

Mr. Tanguis has named Hank Biedenharn III as best man and chosen as ushers are Robert O. Koontz, Taylor Heard, Jere Dale Hilburn, brother of the bride-elect and Don McElroy.

Sarah Siddons Service Wed In Pennsylvania Church

Solemnized Saturday, July 30 in Mt. Lebanon Methodist Church, Pittsburgh, Pennsylvania, was the wedding of Miss Sarah Siddons Service of this city and Theodore F. Mager Jr., South Ben, India.

The bride is the daughter of Mr. and Mrs. Siddons S. Service, 1001 Speed Avenue, Monroe and parents of the bridegroom are Mr. and Mrs. Theodore F. Mager, South Bend, Indiana.

Arrangements of white gladioli, stock and shasta daisies against a background of ferns and palms formed an altar setting for the ceremony at 2:30 p.m. performed by Dr. Winston Traver.

Escorted by her father who gave her in marriage the bride was wearing a traditional gown of white silk organza and Alencon lace. The empire bodice, outlined with a band of lace was accented by a bateau neckline and Dior sleeves. The controlled skirt featured back fullness which released into a chapel train. The hemline was bordered with Alencon lace. Her veil was a mantilla of illusion, bordered with Alencon lace, held in place by a miniature pillbox. She carried a cascade of miniature white roses set in a background of lace and satin ribbon.

Mrs. J. C. Fryday, sister of the bride, was maid of honor and wore a floor length gown of mint green chiffon. Green velvet ribbon defined the empire bodice and the back of the gown was highlighted by two floating chiffon panels which fell from shoulders to the floor. Dressed identically to the honor attendant were the bridesmaids, Miss Joan Sherbondy, Pittsburgh, Pa. and Miss Diana Kerr, Washington D.C. Matching chiffon bows formed their headpieces and they carried single long stemmed pink sensation roses.

Larry Elliott of South Bend, Indiana, served Mr. Mager as best man and groomsmen were Barry Macy, Losantville, Indiana and Robert Goode, Knox, Indiana.

Mrs. Service was wearing for her daughter's wedding a gown of dusty rose chiffon over crepe, styled with bateau neckline and overdrape at the back hipline. Her corsage was of white cymbidium orchids. The groom's mother chose a powder blue gown with matching lace trim and white accessories, and a corsage of pink roses.

Following the ceremony a reception was given by the bride's parents at St. Clair Country Club. Twin arrangements of gladioli and shasta daisies in cherub containers adorned the refreshment table. A Madiera cutwork cloth covered the bride's table which held the wedding cake, crested by a miniature bouquet of pink rosebuds, and encircled with ivy and summer blossoms.

Assisting at the guest book and in serving courtesies were Miss Janet Eveson, Mrs. Ethel Duliere, Mrs. Howard Sheppard, Mrs. James M. Sheppard, Mrs. D. M. Sheppard, Mrs. William R. Sheppard, Mrs. Donald L. Sheppard, Mrs. James Hurst and Mrs. William Halowen.

After a wedding trip to Miami, Florida, the couple will be at home in Indianapolis, Ind. For travel the bride changed into a white linen suit with navy accessories and her mother's corsage.

The bride was graduated from Indiana University and will teach elementary school this fall. Also a graduate of Indiana University Mr. Mager is attending Indiana University Dental School.

Wedding Trip To Puerto Rico Follows Hodge-Keller Vows

Miss Malinda E. Keller, daughter of Mr. and Mrs. Thomas M. Keller, 218 Country Club Road, became the bride of Wesley J. Hodge, son of Mrs. Apgar Hodge, 1112 North 5th, and the late W. J. Hodge, in a candlelight ceremony Saturday, July 23 in First Methodist Church, Monroe.

Rev. H. L. Johns officiated at the double ring ceremony at 6:30 p.m. before the altar which was enhanced by a large tree arrangement of white gladioli, Fuji chrysanthemums, asters, and agapantha. Each of the 30 branches of the tree held crystal votive lights. Fifteen-branch spiral candelabra of crystal votive lights flanked the arrangement and at either end of the altar were pedestaled Grecian urns of the same blossoms.

A program of nuptial music was rendered by the organist, Sandy Lawn.

Given in marriage by her father the bride wore a gown of candlelight reembroidered Alencon lace appliqued on English net and silk peau de soie. The moulded bodice was fashioned with a wide oval neckline enhanced by a capelet of the lace forming brief sleeves complemented by short ivory kid gloves. The controlled A-line skirt enhanced by a tunic effect was floor length. Her veil of ivory silk illusion edged with appliques of the Alencon lace fell in soft folds the length of her gown. She carried a cascade bouquet of stephanotis and white butterfly roses surrounding a purple-throated white orchid. Strands of pearls interspersed variegated leaves of English ivy.

Wearing identical floor length gowns of lime green voile were the bride's attendants, Miss Mary Tom Keller, maid of honor; Mrs. Elton Upshaw Jr., matron of honor and bridesmaids, Mrs. James A. Beard of Lafayette, Mrs. Donnie Gates of Auburn, Ala., Miss Betty Conger, Tulsa, Okla., Miss Mary Ann Jordan, Alexandria, Miss Stuart Miles and Miss Dickie Culpepper. Fashioned on empire lines their dresses featured squared necklines with wide bandings of Venise lace forming a V in back and brief sleeves. They wore matching picture hats complemented by narrow bands of velvet ribbon with back bow and streamers. Their bouquets were of giant glamellias with petals of deep green camellia foliage.

P. Slade Moody attended Mr. Hodge as best man and groomsmen-ushers were Richard E. Ethridge, John W. James, J. Dixon Johnston, Michael A. McCready, O. Leon Johnson, Charles C. Garretson and H. Keith Nix.

For her daughter's wedding Mrs. Keller was wearing a floor length gown of dusk blue silk chiffon featuring a dropped waist of reembroidered Alencon lace over silk. Her hat was of matching draped chiffon and she wore a cameo cymbidium orchid, and other accessories in blue. Mrs. Hodge, mother of the groom, wore a floor length gown of silk chiffon [illegible] featuring flowing [illegible] panels and blouson [illegible] of matching Venise lace encrusted with gold crystals and bugle beads. Her hat was of matching Venise lace and she wore [illegible] accessories and a green cymbidium orchid corsage.

RECEPTION

The bride's parents entertained at a reception at Bayou DeSiard Country Club following the exchange of vows. An arrangement of white stock, butterfly roses and lily of the Nile was reflected in the gold leaf mirror in the entrance hall and a similar arrangement in a white urn mounted on a pedestal formed a background for the receiving line.

Twin refreshment tables covered with embroidered organdy cloths held silver punch bowls and matching cupid epergnes of white stock, roses and lily of the Nile. The bride's cake table was garlanded with strings of boxwood, caught up with agapantha blossoms. Boxwood garlands and traditional clusters of grapes interspersed with white blossoms draped the groom's cake table.

Guests registered at a table on which was displayed a memory candle, decorated with boxwood foliage and butterfly roses. Miss Maidye Jean Strickland and Mrs. Robert L. Kellogg presided at the table.

Alternating at the punch bowls were Mrs. Douglas Miles, New Orleans; Mrs. Robert Anderson, Houston, Texas; Mrs. Claiborne N. Sharp, Shreveport; Mrs. James H. Huguet, Baton Rouge; Mrs. William Rodriguez, Monroe and Mrs. Marvin O. Ramsey, Sterlington; Brides's cake was served by Mrs. L. E. Baysden, Pensacola, Fla., Mrs. Lucien A. Branch and Mrs. Mike John Jr., Monroe and Mrs. Oliver P. Lowery Jr., Rayville. Serving groom's cake were Miss Jill Harrington, Miss Sylvia Russo, Houston, Texas; Mrs. M. L. Close Jr., and Mrs. George Tate, Alexandria.

Tea girls were Miss Brenda Carol Davidson, Farmerville; Miss Becky Ramsey, Miss Sue Ramsey, Sterlington; Miss True Guerriero, Miss Pat Halley and Miss Becky Huenefeld. Others assisting in courtesies were Mrs. James Robert Burns, Mrs. A. Scott Hamilton, Mrs. Lea Thompson, Mrs. D. A. Strickland, Mrs. Stanley Wyatt Sr., Mrs. Michael Yerger, Mrs. Joseph Amman, Mrs. Raymond John, Mrs. H. B. Hargrove, Mrs. Gardiner Young, Mrs. Harold Woods, Mrs. George Rorex, Mrs. Ted Strausser, Mrs. Evans Ethridge, Mrs. Menita Mellgren, all of Monroe; Mrs. J. L. Davidson, Farmerville, Mrs. M. L. Close, Mrs. Darrel V. Willet, Alexandria.

When the couple left for a wedding trip to San Juan, Puerto Rico, the bride was wearing a skimmer and matching full length coat of navy blue linen with matching accessories. Upon their return the couple will be at home at 806 Rimes Circle West, in Monroe. Mrs. Hodge was graduated from Neville high school and Louisiana State University where she received her degree in education. Her sorority is Pi Beta Phi. Also a graduate of Neville high school Mr. Hodge attended Louisiana Tech and graduated in business from Northeast Louisiana State College. He is a member of Kappa Alpha Order.

MRS. KENNETH EDWARD HOLLAND

St. Paul's Church Scene Of Holland-Glover Wedding

Miss Carol Jane Glover, daughter of Lt. Col. and Mrs. Henry A. Glover, Langley Air Force Base, Virginia, formerly of Monroe, became the bride of Kenneth Edward Holland, son of Mr. and Mrs. Victor Holland of Denham Springs, on Saturday, July 30.

The double ring ceremony was performed by Rev. Fred S. Flurry at 2 p.m. in St. Paul's Methodist Church of Monroe. Miss Ellen Walker, organist, presented a prenuptial concert and played traditional wedding marches.

Col. Glover gave his daughter in marriage. She wore a floor length gown of peau de soie satin, fashioned with lace sleeves. Her shoulder length veil of illusion was attached to a crown of pearls and she carried a bouquet of white roses and stephanotis.

Miss Diana Glomb of Chicago, Illinois, who served as maid of honor, was wearing a floor length gown of white lace over light pink. Her headdress was a circlet net veil anchored by a pink bow. She carried a bouquet of pink carnations.

Miss Loren Holland, sister of the groom, was junior bridesmaid and wore a floor length gown of pink pique with matching bow and veil headpiece. Her bouquet was also of pink carnations.

Serving as best man was Oscer Peyton Waldrep and usher was John Edward Allen.

For the occasion Mrs. Glover wore a blue linen model with matching accessories and a corsage of pink roses. Mrs. Halland, mother of the groom, was wearing a gray voile sheath with white accessories and a corsage of white roses.

Following the ceremony the bride's parents entertained at a reception at the Paragon Club. Presiding at the bride's table were Mrs. Paul Jones, who served the tiered wedding cake and Mrs. Charles Towers, at the punch bowl.

Upon return from a wedding trip to Mississippi the couple will be at home in the Kingston Apartments, Monroe. For travel the bride changed into a white A-line dress with white accessories and a corsage of white rosebuds.

The bride is a graduate of Granville high school in Ohio and Mr. Holland graduated from Denham Springs high school. Both are juniors at Northeast Louisiana State College where they will resume their studies this fall.

Paula Eggleston Is Bride Of James Edward Haddox Jr.

Our Lady of Fatima Church was scene of the ceremony Monday, July 25 at 10:30 a.m. which united in marriage Miss Paula Irene Eggleston and James Edward Haddox Jr. The bride is the daughter of Major and Mrs. Aldrich Gardette Eggleston, 3600 Bon Aire Drive, Monroe, and parents of the groom are Mr. and Mrs. James E. Haddox of Leesville.

The Rev. George Martinez performed the double ring ceremony before the altar which was adorned with two vases of mixed white summer blossoms. Traditional wedding music was rendered by the organist, Mrs. Robert Easterling.

Escorted by her father who gave her in marriage the bride wore an afternoon length dress of ivory silk. The bodice, overlaid with white Venetian lace, joined the softly gathered skirt on a gentle diagonal. Her short veil of ivory illusion was attached to a pillbox of the Venetian lace. She carried a single magnolia blossom.

Serving as maid of honor was Miss Sara Haddox, sister of the groom. Her A-line dress of yellow linen featured an empire waist, accented by a yellow velvet ribbon. A wide flat bow of matching linen formed her headdress and she carried a small nosegay of yellow and white daisies.

Mr. Haddox attended his son as best man and ushers were Glenn Dale Manasco, Ruston, and John E. Hebert, Shreveport.

Following the ceremony the brides' parents entertained at a reception in their Bon Aire Drive home. Mrs. Eggleston received her guests wearing a pale yellow three-piece ensemble featuring white embroidery on the jacket. She wore a yellow flower hat, white accessories and a corsage of vanda orchids. The groom's mother was wearing a rose pink ensemble with bone accessories and a vanda orchid corsage.

Guests were greeted at the door by the brides' grandmothers, Mrs. Kenneth L. Weldin, who wore a costume suit of cranberry Italian silk with matching accessories, and Mrs. Marie Johnson, wearing a beige knit dress with black accessories.

A tall arrangement of white summer blossoms in an antique silver container centered the table which held the wedding cake and punch bowl. A bridal motif was carried out throughout the reception area. Mrs. Beatle Eason served the cake and presiding at the punch bowl was Mrs. Loren Rule, assisted by Miss Marcy Taylor. Others assisting with courtesies were Miss Gaye Eason and Miss Lee Ann Rule.

For travel when the couple left on a wedding trip to New Orleans the bride donned a moss green silk sheath with matching accessories and an orchid corsage. They will be at home in Charleston, South Carolina, where Mr. Haddox is an ensign with the United States Navy.

Mrs. Haddox graduated from Ouachita High School and from Louisiana Tech. The groom finished Leesville High School and also graduated from Louisiana Tech.

Personal Touches Add Individuality To Bathroom

NEW YORK — All through the home furnishings field, new developments are bringing decorative riches in amazing abundance. Beauty and soil resistance are being combined to fashion fabrics, carpets, etc. that were never before possible.

One example of these new riches is wall-to-wall carpeting for the bathroom, which can transform the once ugly duckling of the home into a beautiful swan. Case in points is "Arista" a tile-like design in a looped and cut pile texture fashioned of Fortrel and Nylon backed with griptite non-skid latex. Made in five sizes each package includes a lid cover and a paper pattern so carpet may be installed without professional help.

In a typical household the bathroom is probably the most neglected of rooms. This is particularly true in older homes, where fixtures are dated. However, even the most nondescript of areas can be given personal identity. Don't feel that everything must be redone. A bit of refurbishing can work wonders.

Baths and powder rooms can have individuality no matter how limited the space. No need to be slavishly bound to follow the decor of other rooms here. A mere suggestion . . . . in the floorcovering . . . . in a towel pattern . . . . in a wallpaper in a shower curtain design . . . . will give style feeling to this room.

Lift the room out of the ordinary. Avoid the usual bathroom design classification - seashells - mermaids, etc. Look to a calico for an Early American touch, a wild and splashy floral for a contemporary feeling; a damask for the elegant look.

Black And White Fashions Require Glowing Make-Up

This is the big year of black and white fashions, and many women are under the impression that the dramatic color combination is difficult to wear, say beauty authorities. However, all women can wear the sharp look of black and white when the skin is made up to glow with natural color and beauty.

If your skin appears drab against the striking duo, apply a shade of make-up that matches your skin, but contains soft shades of rose. Add to the subtle color by brushing on a lipstick in one of the new warmer color tones. Then, in a shade that blends with the lipstick, fluff on the exciting complexion coloring over your cheeks, chin and forehead — according to the amount required to make your face stand out in beauty against the fashionable black and white backdrop.

Not only will this natural complexion coloring create new radiance for black and white costume colors, but it will more perfectly enable you to wear all the new shades now being introduced. Dramatize your eyes and, when wearing black and white fashion colors, the black or brownish-black eye liner and mascara will provide the most flattering emphasis.

Fetching Fall Fashions For

Now Through Winter in . . .

BONDED "MOON-GLADE"

The look of fine WOOL FLANNEL in 85% Acetate, 15% Rayon with 100% Acetate back. 45 inches wide. Hand washable, wrinkle resistant and needs no lining.

Available in

Red • Plum • Teal • Royal • Navy • White • Gold • Olive • Sage • Taupe • Grey • Forest Green.

Priced At $1.98 YARD

See Our Selection of New Fall Fabrics Arriving Daily . . .

Northeast Louisiana's most complete pattern selection . . . McCall's, Butterick, Advance and Simplicity in stock! We ordear Spadea, Modes Royal and Vogue.

CREATING FASHIONS . . . IN FABRICS

Fabric House

Twin City Shopping Center 325-8111

OPEN FRIDAY EVENINGS 'TIL 8 PM

• DOWNTOWN • TWIN CITY • EASTGATE in Monroe • HIGHLAND • McGUIRE in West Monroe

Field's Suits

ON THE GO FOR FALL 1966

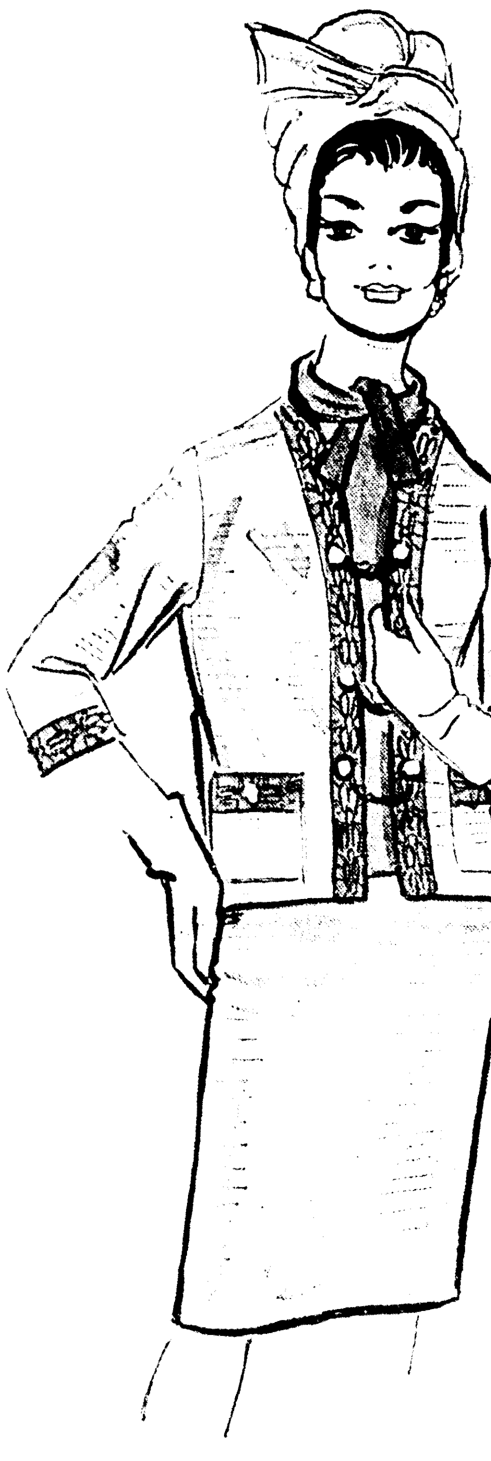

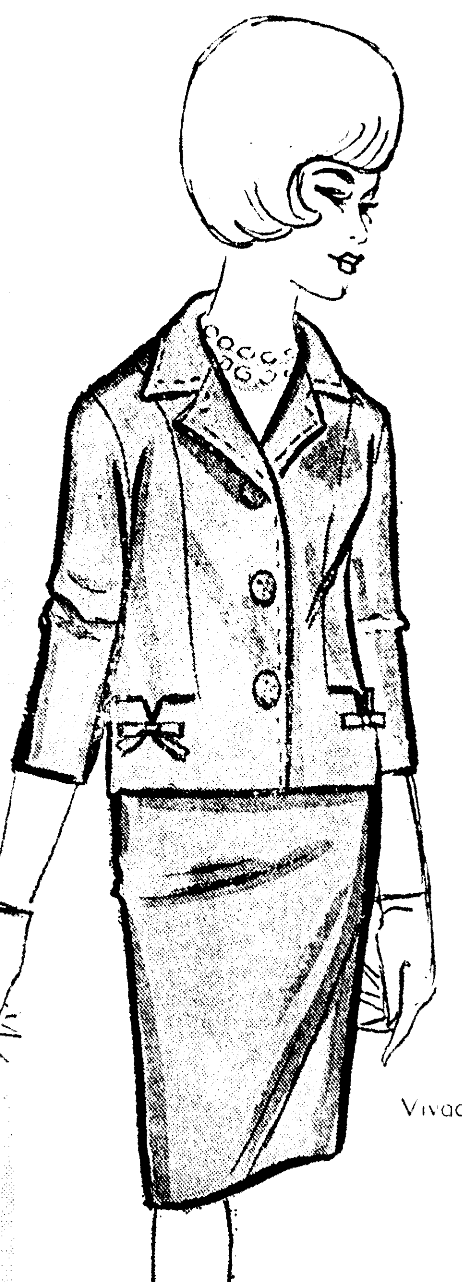

BUTTE'S

3 Pc. Wool Double Knit Chain Suit

$45.

Butte created a sensation when they designed this attractive three piece ensemble . . . Chanel type jacket has novelty chain closing. Crochet knit edges the jacket. Short sleeve shell is of a contrasting tone. Cherry Red or Cream, sizes 8 to 18.

GLENHAVEN'S

Softly Textured, Elegant WOOL SUITS

$30.

Moving into fashion circles everywhere! . . . Vivacious suits by Glenhaven . . . to travel in, to live in . . . to look wonderful in, leading through all your busy days. Gently detailed with bow trim in softly textured 100% wool. From our collection, we show two great looks of new fall fashion. (left) Red, Gold or Green, sizes 8 to 20 — (right) Royal Blue, Olive or Red, sizes 8 to 20.

Use FIELD'S Convenient Layaway Or Option Charge Plan

Styles Shown At All Fine Fields Stores

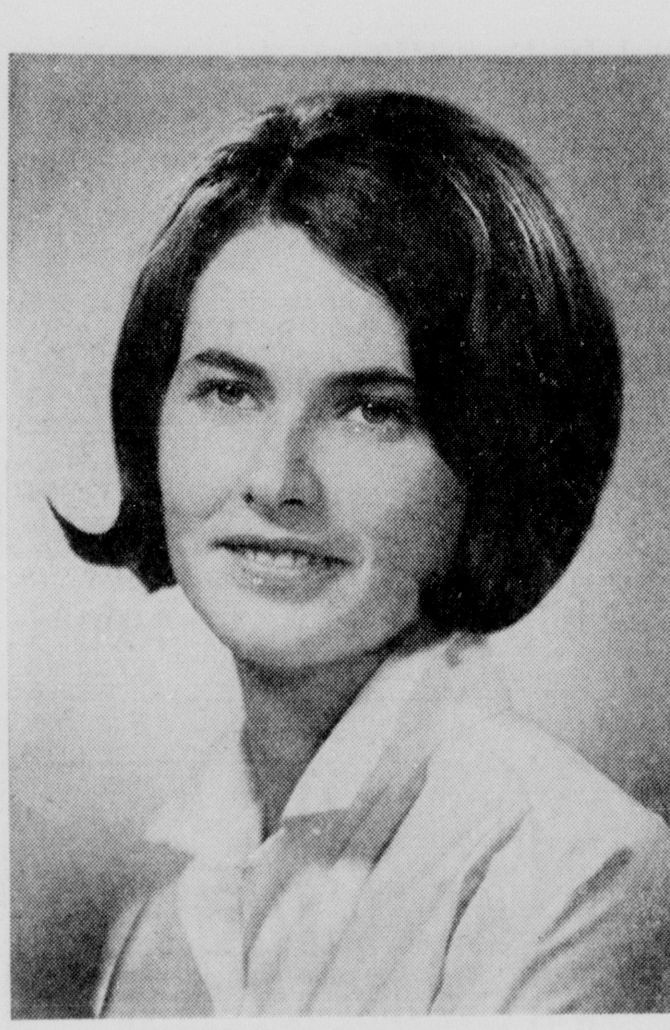

MISS IVA NELL HILBURN

Iva Nell Hilburn Engaged To Barre Christopher Tanguis

Engagement of Miss Iva Nell Hilburn and Barre Christopher Tanguis of this city, is announced by her parents, Mr. and Mrs. Jay Dee Hilburn of Shreveport. The prospective bridegroom is the son of Mrs. Barney Clyde Tanguis, 427 Loop Road, Monroe and the late Mr. Tanguis.

The wedding is calendared for Saturday, September 10 at 4 p.m. in St. John's Church, Shreveport.

Miss Hilburn was graduated from Byrd high school, Shreveport and from Louisiana State University where she received the B.A. degree. She is a member of Zeta Tau Alpha sorority. Grandparents of the bride-elect are Mrs. Samuel Faucett and the late Crayton Hilburn, Shreveport and the late Mr. and Mrs. Samuel Peyton Baker of Mansfield.

Mr. Tanguis was graduated from Neville high school and attended Louisiana State University and is presently attending Louisiana Tech. His fraternity is Kappa Sigma. He is the grandson of Mrs. August Joseph Larrieu and the late Mr. Larrieu of New Orleans and the late Mr. and Mrs. Alexandria Tanguis of Bogaloosa.

The bride - elect has chosen Mrs. John David Koonce Jr. as her matron of honor. Bridesmaids will be Miss Sallie Anne Peterson, New Orleans; Miss Martha Lou Martin, Mrs. Henry Marson Hearne and Miss Rebecca Carol Baker, of Mansfield, cousin of the bride-elect.

Mr. Tanguis has named Hank Biedenharn III as best man and chosen as ushers are Robert O. Koontz, Taylor Heard, Jere Dale Hilburn, brother of the bride-elect and Don McElroy.

Sarah Siddons Service Wed In Pennsylvania Church

Solemnized Saturday, July 30 in Mt. Lebanon Methodist Church, Pittsburgh, Pennsylvania, was the wedding of Miss Sarah Siddons Service of this city and Theodore F. Mager Jr., South Ben, India.

The bride is the daughter of Mr. and Mrs. Siddons S. Service, 1001 Speed Avenue, Monroe and parents of the bridegroom are Mr. and Mrs. Theodore F. Mager, South Bend, Indiana.

Arrangements of white gladioli, stock and shasta daisies against a background of ferns and palms formed an altar setting for the ceremony at 2:30 p.m. performed by Dr. Winston Traver.

Escorted by her father who gave her in marriage the bride was wearing a traditional gown of white silk organza and Alencon lace. The empire bodice, outlined with a band of lace was accented by a bateau neckline and Dior sleeves. The controlled skirt featured back fullness which released into a chapel train. The hemline was bordered with Alencon lace. Her veil was a mantilla of illusion, bordered with Alencon lace, held in place by a miniature pillbox. She carried a cascade of miniature white roses set in a background of lace and satin ribbon.

Mrs. J. C. Fryday, sister of the bride, was maid of honor and wore a floor length gown of mint green chiffon. Green velvet ribbon defined the empire bodice and the back of the gown was highlighted by two floating chiffon panels which fell from shoulders to the floor. Dressed identically to the honor attendant were the bridesmaids, Miss Joan Sherbondy, Pittsburgh, Pa. and Miss Diana Kerr, Washington D.C. Matching chiffon bows formed their headpieces and they carried single long stemmed pink sensation roses.

Larry Elliott of South Bend, Indiana, served Mr. Mager as best man and groomsmen were Barry Macy, Losantville, Indiana and Robert Goode, Knox, Indiana.

Mrs. Service was wearing for her daughter's wedding a gown of dusty rose chiffon over crepe, styled with bateau neckline and overdrape at the back hipline. Her corsage was of white cymbidium orchids. The groom's mother chose a powder blue gown with matching lace trim and white accessories, and a corsage of pink roses.

Following the ceremony a reception was given by the bride's parents at St. Clair Country Club. Twin arrangements of gladioli and shasta daisies in cherub containers adorned the refreshment table. A Madiera cutwork cloth covered the bride's table which held the wedding cake, crested by a miniature bouquet of pink rosebuds, and encircled with ivy and summer blossoms.

Assisting at the guest book and in serving courtesies were Miss Janet Eveson, Mrs. Ethel Duliere, Mrs. Howard Sheppard, Mrs. James M. Sheppard, Mrs. D. M. Sheppard, Mrs. William R. Sheppard, Mrs. Donald L. Sheppard, Mrs. James Hurst and Mrs. William Halowen.

After a wedding trip to Miami, Florida, the couple will be at home in Indianapolis, Ind. For travel the bride changed into a white linen suit with navy accessories and her mother's corsage.

The bride was graduated from Indiana University and will teach elementary school this fall. Also a graduate of Indiana University, Mr. Mager is attending Indiana University Dental School.

Wedding Trip To Puerto Rico Follows Hodge-Keller Vows

Miss Malinda E. Keller, daughter of Mr. and Mrs. Thomas M. Keller, 218 Country Club Road, became the bride of Wesley J. Hodge, son of Mrs. Apgar Hodge, 1112 North 5th, and the late W. J. Hodge, in a candlelight ceremony Saturday, July 23 in First Methodist Church, Monroe.

Rev. H. L. Johns officiated at the double ring ceremony at 6:30 p.m. before the altar which was enhanced by a large tree arrangement of white gladioli, Fuji chrysanthemums, asters, and agapantha. Each of the 30 branches of the tree held crystal votive lights. Fifteen - branch spiral candelabra of crystal votive lights flanked the arrangement and at either end of the altar were pedestaled Grecian urns of the same blossoms.

A program of nuptial music was rendered by the organist, Sandy Lawn.

Given in marriage by her father the bride wore a gown of candlelight reembroidered Alencon lace appliqued on English net and silk peau de soie. The moulded bodice was fashioned with a wide oval neckline enhanced by a capelet of the lace forming brief sleeves complemented by short ivory kid gloves. The controlled A - line skirt enhanced by a tunic effect was floor length. Her veil of ivory silk illusion edged with apliques of the Alencon lace fell in soft folds the length of her gown. She carried a cascade bouquet of stephanotis and white butterfly roses surrounding a purple - throated white orchid. Strands of pearls interspersed variegated leaves of English ivy.

Wearing identical floor length gowns of lime green voile were the bride's attendants, Miss Mary Tom Keller, maid of honor; Mrs. Elton Upshaw Jr., matron of honor and bridesmaids, Mrs. James A. Beard of Lafayette; Mrs. Donnie Gates of Auburn, Ala., Miss Betty Conger, Tulsa, Okla., Miss Mary Ann Jordan, Alexandria; Miss Stuart Miles and Miss Dickie Culpepper. Fashioned on empire lines their dresses featured squared necklines with wide bandings of Venise lace forming a V in back and brief sleeves. They wore matching picture hats complemented by narrow bands of velvet ribbon with back bow and streamers. Their bouquets were of giant glamellias with petals of deep green camellia foliage.

P. Slade Moody attended Mr. Hodge as best man and groomsmen-ushers were Richard E. Ethridge, John W. James, J. Dixon Johnston, Michael A. McCready, O. Leon Johnson, Charles C. Garretson and H. Keith Nix.

For her daughter's wedding Mrs. Keller was wearing a floor length gown of dusk blue silk chiffon featuring a dropped waist of reembroidered Alencon lace over silk. Her hat was of matching draped chiffon and she wore a cameo cymbidium orchid, and other accessories in blue. Mrs. Hodge, mother of the groom, wore a floor length gown of silk chiffon in antique gold featuring flowing back panels and blouson bodice of matching Venise lace encrusted with gold crystals and bugle beads. Her hat was of matching Venise lace and she wore gold accessories and a green cymbidium orchid corsage.

RECEPTION

The bride's parents entertained at a reception at Bayou DeSiard Country Club following the exchange of vows. An arrangement of white stock, butterfly roses and lily of the Nile was reflected in the gold leaf mirror in the entrance hall and a similar arrangement in a white urn mounted on a pedestal formed a background for the receiving line.

Twin refreshment tables, covered with embroidered organdy cloths held silver punch bowls and matching cupid epergnes of white stock, roses and lily of the Nile. The bride's cake table was garlanded with strings of boxwood, caught up with agapantha blossoms. Boxwood garlands and traditional clusters of grapes interspersed with white blossoms draped the groom's cake table.

Guests registered at a table on which was displayed a memory candle, decorated with boxwood foliage and butterfly roses. Miss Maidye Jean Strickland and Mrs. Robert L. Kellogg presided at the table.

Alternating at the punch bowls were Mrs. Douglas Miles, New Orleans; Mrs. Robert Anderson, Houston, Texas; Mrs. Claiborne N. Sharp, Shreveport; Mrs. James H. Huguet, Baton Rouge; Mrs. William Rodriguez, Monroe and Mrs. Marvin O. Ramsey, Sterlington; Brides's cake was served by Mrs. L. E. Baysden, Pensacola, Fla., Mrs. Lucien A. Branch and Mrs. Mike John Jr., Monroe and Mrs. Oliver P. Lowery Jr., Rayville. Serving groom's cake were Miss Jill Harrington, Miss Sylvia Russo, Houston, Texas; Mrs. M. L. Close Jr., and Mrs. George Tate, Alexandria.

Tea girls were Miss Brenda Carol Davidson, Farmerville; Miss Becky Ramsey, Miss Sue Ramsey, Sterlington; Miss True Guerriero, Miss Pat Halley and Miss Becky Huenefeld. Others assisting in courtesies were Mrs. James Robert Burns, Mrs. A. Scott Hamilton, Mrs. Lea Thompson, Mrs. D. A. Strickland, Mrs. Stanley Wyatt Sr., Mrs. Michael Yerger, Mrs. Joseph Amman, Mrs. Raymond John, Mrs. H. B. Hargrove, Mrs. Gardiner Young, Mrs. Harold Woods, Mrs. George Rorex, Mrs. Ted Strausser, Mrs. Evans Ethridge, Mrs. Menita Mellgren, all of Monroe; Mrs. J. L. Davidson, Farmerville; Mrs. M. L. Close, Mrs. Darrel V. Willet, Alexandria.

When the couple left for a wedding trip to San Juan, Puerto Rico, the bride was wearing a skimmer and matching full length coat of navy blue linen with matching accessories. Upon their return the couple will be at home at 806 Rimes Circle West, in Monroe. Mrs. Hodge was graduated from Neville high school and Louisiana State University where she received her degree in education. Her sorority is Pi Beta Phi. Also a graduate of Neville high school. Mr. Hodge attended Louisiana Tech and graduated in business from Northeast Louisiana State College. He is a member of Kappa Alpha Order.

Black And White Fashions Require Glowing Make-Up

This is the big year of black and white fashions, and many women are under the impression that the dramatic color combination is difficult to wear, say beauty authorities. However, all women can wear the sharp look of black and white when the skin is made up to glow with natural color and beauty.

If your skin appears drab against the striking duo, apply a shade of make-up that matches your skin, but contains soft shades of rose. Add to the subtle color by brushing on a lipstick in one of the new warmer color tones. Then, in a shade that blends with the lipstick, fluff on the exciting complexion coloring over your cheeks, chin and forehead — according to the amount required to make your face stand out in beauty against the fashionable black and white backdrop.

Not only will this natural complexion coloring create new radiance for black and white costume colors, but it will more perfectly enable you to wear all the new shades now being introduced. Dramatize your eyes and, when wearing black and white fashion colors, the black or brownish-black eye liner and mascara will provide the most flattering emphasis.

MRS. KENNETH EDWARD HOLLAND

St. Paul's Church Scene Of Holland-Glover Wedding

Miss Carol Jane Glover, daughter of Lt. Col. and Mrs. Henry A. Glover, Langley Air Force Base, Virginia, formerly of Monroe, became the bride of Kenneth Edward Holland, son of Mr. and Mrs. Victor Holland of Denham Springs, on Saturday, July 30.

The double ring ceremony was performed by Rev. Fred S. Flurry at 2 p.m. in St. Paul's Methodist Church of Monroe. Miss Ellen Walker, organist, presented a prenuptial concert and played traditional wedding marches.

Col. Glover gave his daughter in marriage. She wore a floor length gown of peau de soie satin, fashioned with lace sleeves. Her shoulder length veil of illusion was attached to a crown of pearls and she carried a bouquet of white roses and stephanotis.

Miss Diana Glomb of Chicago, Illinois, who served as maid of honor, was wearing a floor length gown of white lace over light pink. Her headdress was a circlet net veil anchored by a pink bow. She carried a bouquet of pink carnations.

Miss Loren Holland, sister of the groom, was junior bridesmaid and wore a floor length gown of pink pique with matching bow and veil headpiece. Her bouquet was also of pink carnations.

Serving as best man was Oscer Peyton Waldrep and usher was John Edward Allen.

For the occasion Mrs. Glover wore a blue linen model with matching accessories and a corsage of pink roses. Mrs. Halland, mother of the groom, was wearing a gray voile sheath with white accessories and a corsage of white roses.

Following the ceremony the bride's parents entertained at a reception at the Paragon Club. Presiding at the bride's table were Mrs. Paul Jones, who served the tiered wedding cake and Mrs. Charles Towers, at the punch bowl.

Upon return from a wedding trip to Mississippi the couple will be at home in the Kingston Apartments, Monroe. For travel the bride changed into a white A-line dress with white accessories and a corsage of white rosebuds.

The bride is a graduate of Granville high school in Ohio and Mr. Holland graduated from Denham Springs high school. Both are juniors at Northeast Louisiana State College where they will resume their studies this fall.

Paula Eggleston Is Bride Of James Edward Haddox Jr.

Our Lady of Fatima Church was scene of the ceremony Monday, July 25 at 10:30 a.m. which united in marriage Miss Paula Irene Eggleston and James Edward Haddox Jr. The bride is the daughter of Major and Mrs. Aldrich Gardette Eggleston, 3600 Bon Aire Drive, Monroe, and parents of the groom are Mr. and Mrs. James E. Haddox of Leesville.

The Rev. George Martinez performed the double ring ceremony before the altar which was adorned with two vases of mixed white summer blossoms. Traditional wedding music was rendered by the organist, Mrs. Robert Easterling.

Escorted by her father who gave her in marriage the bride wore an afternoon length dress of ivory silk. The bodice, overlaid with white Venetian lace, joined the softly gathered skirt on a gentle diagonal. Her short veil of ivory illusion was attached to a pillbox of the Venetian lace. She carried a single magnolia blossom.

Serving as maid of honor was Miss Sara Haddox, sister of the groom. Her A-line dress of yellow linen featured an empire waist, accented by a yellow velvet ribbon. A wide flat bow of matching linen formed her headdress and she carried a small nosegay of yellow and white daisies.

Mr. Haddox attended his son as best man and ushers were Glenn Dale Manasco, Ruston, and John E. Hebert, Shreveport.

Following the ceremony the brides' parents entertained at a reception in their Bon Aire Drive home. Mrs. Eggleston received her guests wearing a pale yellow three-piece ensemble featuring white embroidery on the jacket. She wore a yellow flower hat, white accessories and a corsage of vanda orchids. The groom's mother was wearing a rose pink ensemble with bone accessories and a vanda orchid corsage.

Guests were greeted at the door by the brides' grandmothers, Mrs. Kenneth L. Weldin, who wore a costume suit of cranberry Italian silk with matching accessories, and Mrs. Marie Johnson, wearing a beige knit dress with black accessories.

A tall arrangement of white summer blossoms in an antique silver container centered the table which held the wedding cake and punch bowl. A bridal motif was carried out throughout the reception area. Mrs. Beatle Eason served the cake and presiding at the punch bowl was Mrs. Loren Rule, assisted by Miss Marcy Taylor. Others assisting with courtesies were Miss Gaye Eason and Miss Lee Ann Rule.

For travel when the couple left on a wedding trip to New Orleans the bride donned a moss green silk sheath with matching accessories and an orchid corsage. They will be at home in Charleston, South Carolina, where Mr. Haddox is an ensign with the United States Navy.

Mrs. Haddox graduated from Ouachita High School and from Louisiana Tech. The groom finished Leesville High School and also graduated from Louisiana Tech.

Personal Touches Add Individuality To Bathroom

NEW YORK — All through the home furnishings field, new developments are bringing decorative riches in amazing abundance. Beauty and soil resistance are being combined to fashion fabrics, carpets, etc. that were never before possible.

One example of these new riches is wall-to-wall carpeting for the bathroom, which can transform the once ugly duckling of the home into a beautiful swan. Case in points is "Arista" a tile-like design in a looped and cut pile texture fashioned of Fortrel and Nylon backed with griptite non-skid latex. Made in five sizes each package includes a lid cover and a paper pattern so carpet may be installed without professional help.

In a typical household the bathroom is probably the most neglected of rooms. This is particularly true in older homes, where fixtures are dated. However, even the most nondescript of areas can be given personal identity. Don't feel that everything must be redone. A bit of refurbishing can work wonders.

Baths and powder rooms can have individuality no matter how limited the space. No need to be slavishly bound to follow the decor of other rooms here. A mere suggestion . . . . in the floorcovering . . . . in a towel pattern . . . . in a wallpaper in a shower curtain design . . . . will give style feeling to this room.

Lift the room out of the ordinary. Avoid the usual bathroom design classification - seashells - mermaids, etc. Look to a calico for an Early American touch, a wild and splashy floral for a contemporary feeling; a damask for the elegant look.

Fetching Fall Fashions For

Now Through Winter in . . .

BONDED
"MOON-GLADE"

The look of fine WOOL FLANNEL in 85% Acetate, 15% Rayon with 100% Acetate back. 45 inches wide. Hand washable, wrinkle resistant and needs no lining.

Available in:

Red • Plum • Teal • Royal • Navy • White • Gold • Olive • Sage • Taupe • Grey • Forest Green.

Priced At $1.98 YARD

See Our Selection of New Fall Fabrics Arriving Daily . . .

Northeast Louisiana's most complete pattern selection . . . McCall's, Butterick, Advance and Simplicity in stock! We ordear Spadea, Modes Royal and Vogue.

CREATING FASHIONS . . . IN FABRICS

Fabric House

Twin City Shopping Center 325-8111

OPEN FRIDAY EVENINGS 'TIL 8 PM

• DOWNTOWN • TWIN CITY • EASTGATE in Monroe • HIGHLAND • McGUIRE in West Monroe

Field's

Suits

ON THE GO FOR FALL 1966

BUTTE'S
3 Pc. Wool Double Knit Chain Suit
$45.

Butte created a sensation when they designed this attractive three piece ensemble . . . Chanel type jacket has novelty chain closing. Crochet knit edges the jacket. Short sleeve shell is of a contrasting tone. Cherry Red or Cream, sizes 8 to 18.

GLENHAVEN'S
Softly Textured, Elegant WOOL SUITS
$30.

Moving into fashion circles everywhere! . . . Vivacious suits by Glenhaven . . . to travel in, to live in . . . to look wonderful in, leading through all your busy days. Gently detailed with bow trim in softly textured 100% wool. From our collection, we show two great looks of new fall fashion. (left) Red, Gold or Green, sizes 8 to 20 — (right) Royal Blue, Olive or Red, sizes 8 to 20.

Use FIELD'S Convenient Layaway Or Option Charge Plan
Styles Shown At All Fine Fields Stores

MRS. THOMAS ANTHONY BROCATO

MRS. DONALD S. WILSON

Afternoon Ceremony Unites Couple In St. Mary's Church

St. Mary's Catholic Church in Winnsboro was scene of the nuptial mass on July 20 which united in marriage Miss Katherine Ann Lofton and Thomas Anthony Brocato. Parents of the couple are Mr. and Mrs. Willie D. Lofton Sr., of Winnsboro and Mr. and Mrs. Johnnie Brocato, Ferriday.

The Rev. Daniel Corkery performed the double ring ceremony at 3 p.m. following a prenuptial concert by Mrs. C. L. Moore Jr., organist.

Cathedral tapers on the altar were lighted by John Gregory Lofton, brother of the bride and John Charles Brocato, brother of the groom. Twin arrangements of white stock and chrysanthemums filled gold altar urns with tall standards of the same blossoms with Jade foliage trees placed on either side of the altar. Family pews were designated by clusters of white chrysanthemums, foliage and white satin ribbon.

Wearing a gown of white silk organza, the bride was escorted to the altar by her father, who gave her in marriage. Hand clipped Chantilly lace formed the empire bodice and short bell sleeves. The lace, embellished with seed pearls, bordered the semi-controlled skirt and cathedral length train which fell from a flat bow at the back neckline. A cluster of silk organza roses held her shoulder length veil of Chantilly lace which was embellished with seed pearls and iridescents. The bride carried a mother-of-pearl prayer book, gift of her godmother, which was crested by a cascade bouquet of yellow rosebuds and centered with a white cattleya orchid.

Miss Sherryl Short was maid of honor and bridesmaids were Mrs. Russell Faulk, Miss Cynthia Pickering and Miss Diana Brocato, sister of the groom. Their slim floor length gowns were fashioned with empire bodices of yellow Chantilly lace attached to skirts of matching chiffon over taffeta. Watteau trains were attached by flat bows to the back neckline. Single chiffon roses held their petal veils of illusion. They carried cascade bouquets of yellow roses and garlands of miniature Hahn's ivy.

Mr. Brocato served his son as best man. Groomsmen - ushers were Anthony Tolin, David LeBlanc and Willie D. Lofton Jr., brother of the bride.

Mrs. Lofton chose for the occasion a sheath of gold Italian silk with matching accessories and a corsage of cymbidium orchids. The groom's mother was wearing a two piece model of beige silk lace with mint green accessories and a cymbidium orchid.

Following the ceremony a reception was held in the home of the bride's parents. Mrs. Robert Lyndon McNeely presided at the bride's book at a small round table covered with white maline and ornamented by a pyramid of white chrysanthemums and yellow rosebuds in a silver compote.

Centering the bride's table was white cherub compote holding an arrangement of yellow roses and white flowers. Smilax encircled the cake and punch service, and garlanded the ruffled cloth of white tulle. Crystal candle sticks held lighted yellow tapers. Mrs. Billy Ray Morgan, sister of the groom, served the wedding cake and Mrs. Willie D. Lofton Jr., presided at the punch bowl.

Miss Donna Caskey presided at the silver coffee service and champagne was served by Miss Kathy Sue Ellerbe. Bouquets of flowers in the bride's chosen colors of yellow and white were used throughout the reception area. Yellow tulle rice bags were presented guests.

When the couple left for a wedding trip to Panama City, Florida the bride was wearing a gold knit sheath with matching accessories and the orchid from her bouquet. They will reside in Natchez, Miss., where Mr. Brocato is employed for the summer. In September the couple will return to Ruston where he will be a senior engineering student at Louisiana Tech. Mr. Brocato is a member of Tau Kappa Epsilon social fraternity.

Double Ring Vows Unite Area Couple

The Tallulah Presbyterian Church was the setting for the wedding of Miss Brenda Joyce Giglio and Donald S. Wilson at 6:30 p.m. on Friday, July 22. Rev. H. Lyndon Brown officiated at the double ring ceremony.

The bride is the daughter of Mr. and Mrs. John Giglio of Tallulah and parents of the groom are Mr. and Mrs. Charles Wilson of Hayti, Missouri.

Glowing candles in branched candelabra entwined with ivy formed a background for pedestal baskets of white gladioli and chrysantheums. Altar bouquets and ivy completed the setting.

Escorted by her father who gave her in marriage the bride wore a gown of white silk organza over taffeta, featuring a fitted bodice, scalloped neckline and long tapered sleeves. The bouffant skirt which terminated in a chapel train, was enhanced with appliques of Chantilly lace. Her shoulder length veil was attached to a coronet of tiny petals outlined with seed pearls. She carried a white orchid on a white Bible.

Miss Lorene Shows, maid of honor and only attendant for the bride, wore a floor length gown of mint green peau de soie with matching headdress and carried a nosegay of white chrysanthemums.

Jim Wilson attended his brother as best man and ushers were Woodrow Wilson, brother of the groom and William W. Harvey.

For the occasion the bride's mother chose a pale blue and white print with white accessories. The groom's mother wore a delphinium blue linen with white accessories. Both wore orchid corsages.

Mr. and Mrs. Giglio entertained at a reception following the ceremony in the social hall of the church. Covered in white linen the bride's table was centered with the tiered wedding cake, with punch bowls at either end.

Assisting in the courtesies were Miss Patty Fairbanks, Miss Terry Byram, and Miss Shari Furr. Miss Betty Gilbreath presided at the guest book.

After a short wedding trip the couple will be at home in West Monroe where Mr. Wilson is employed. For travel the bride wore a blue and white ensemble and an orchid corsage. She is a graduate of Tallulah high school and is attending a business school in Monroe.

Shasta Daisies Are Dependable

Shasta daisies are one of the most dependable perennial flowers one can plant. The large, white blooms may be obtained in single and double varieties and in several forms, shaggy, conventional and otherwise. They provide excellent cut flowers, with stems up to two feet long. Seed is easy to start. Named varieties are available as started plants. Plants should be divided at least every other year, or if vigorous growth has been maintained, division every year is helpful.

'His' and 'Hers' Trouser Suits Lead Italian Show

By LEONORA DODSWORTH

ROME (AP) — "His and hers" trouser suits scored a triumph at the Italian fall-winter high fashion showings.

Designer Marucelli got plenty of laughs and applause from the audience of fashion writers and buyers with mad, mod styles for both sexes.

Capelloni — which is Italian for long-haired boys — escorted the girls along the catwalk. Glen plaid suits for both partners had brief jackets and flared, knife-edge creased pants.

Another designer, Mila Schon showed straight-cup pants or bermudas, mandarin jackets and long-bodied, collarless coats that formed a bell below a low-gathered waist. For these she used smooth, double-faced wools that frequently paired purple and petunia.

Marucelli's fuzzy furs had a polar look. They had huge hoods and were worn with matching fake fur leggings. Bright awning stripes were used for fitted fake fur coats for both girls and boys. These buttoned high like the Edwardian styles worn by the Beatles.

Pants suits in caramel-colored wool had bulging footballer shoulders on jackets that were lined in shaggy Mongolian lamb.

FLARED COATS

Pagoda - flared, coats, always worn over pants, were warm and wooly in fabrics that resembled Indian blankets.

Long hair has really flowed at the Italian fashion showings. After seeing so many waistlength wigs, even the buyers and writers began sporting ribboned ringlets and pigtails.

So when Britain's swinging hairstylist Vidal Sassoon, in town especially for the Schon show, cropped heads almost to zero in cap-like cuts, it caused something of a sensation. But many liked the cropped cut with Schon's clean, uncluttered clothes.

Her styles featured a lean-bodied look and bounced into a low, panniered flounce. Simple, sleeved tunic dresses in gauzy chiffon — embroidered with gold beads and crystal — got a standing ovation, as did a quartet of models all wearing similar white evening gowns that had tightly fitted, mushroom-pleated bodices.

FROST EYESHADOW

Beige frost and white frost eyeshadow stick succeed sapphire blue and jade green as eye-luminaries at one house. The beige and white shadows have enhanced ski suntans.

BETTER BUSINESS BUREAU BBB
OF OUACHITA PARISH
NEW PHONE NUMBER IS
387-4600

VOTE No. 36

ROY C. BROOKS
Ouachita School Board Ward 5
6-yr. Term - August 13
- My 1st Allegiance is to the children
- Respect teachers as professionals
- Provide fine educational opportunities for all children

Paid for by Roy C. Brooks

The Nicest Way To Express Your Thoughts For Any Occasion

Send Flowers
THIS EMBLEM ASSURES THE FINEST IN QUALITY AND SERVICE.
the FLOWER SHOPPE
325-4371
1004 North Third St.

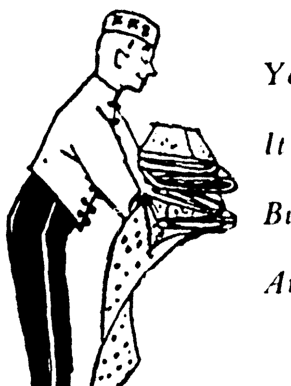

Yes Mam . . . We Know It "Is" HOT Outside . . . But Our Wool Values Are Even HOTTER

Shop In Air Conditioned Comfort During Our

WOOLEN SALE

Shop early for the best selection in woolens and wool blends. Save $$$

HEATHERS PLAIDS — TWEEDS NOVELTIES

- 54 to 60 Inches Wide
- Values To 4.98 Yd.

1.99 Yd.

Sale At Both Monroe Stores

FAMOUS FABRIC SHOP
Mid-City Plaza — Downtown Monroe

Mid-City Plaza Shop Open Monday and Friday Evenings Till 9 PM

Mamie's Kiddie Korner
CORNER SO. COLLEGE & BLANKS

SALE!

Jr. Petite and Sub-Teen

Dresses - Wool and Cotton Skirts - Sweaters - Blouses - Shorts - Slacks
25% to 75% off

DRESSES AND SPORTSWEAR
TODDLERS THROUGH 14

Also Boys' Shorts and Shirts Included
25% to 50% off

100% PURE VIRGIN WOOL

Casual Miss
TWIN CITY SHOPPING CENTER
PHONE 387-1100

Setting the Pace...

On the Fashion Freeway Koret of California's luxurious Fontana Flannel coordinates of 100% Pure Wool. Choose free-wheeling styles for campus or career color mated to a wide variety of Koratron® shirts and sweaters.

KORET OF CALIFORNIA

The Many Faces of KORET OF CALIFORNIA

(A) Koret's fashion feature for the Louisiana fall season is this smart, go everywhere dressmaker combination in lined wool fontana flannel. Most people match the dressmaker top with it's skirt, but you can also coordinate colors to effect an individual fashion sense.
The dressmaker top is $13.00
No waist A-liner coordinating skirt $11.00

(B) Another suit look is effected with our all wool fontana tweed matchmates of a lined, notched collar jacket with its own demi-elasticord suiter skirt. Available in valley green in sizes 8-18.
The skirt is $12.00
The jacket is $20.00

(C) Koret gives you sportswear for suburbia in this smart coordination of a crewneck slipon sweater and all wool elasticord trimmers in matching colors of loden, teal, grey, plum, brown, green, or black.
trimmers are $14.00
Sweaters in sizes 34 to 40 and the trimmers in sizes 6-14 shorts; 8-18 average and 10-18 longs.
The crewneck sweater is $11.00
The matching wool elasticord trimmers are $14.00

(D) The fashionable blazer suit look accomplished by matching our single breasted western blazer with our exclusive elasticord slim skirt or A-liner (your choice) available in sizes 8-18 in colors loden, teal, plum, camel and green.
The blazer is $20.00
The skirt is $11.00

MRS. THOMAS ANTHONY BROCATO

Afternoon Ceremony Unites Couple In St. Mary's Church

St. Mary's Catholic Church in Winnsboro was scene of the nuptial mass on July 20 which united in marriage Miss Katherine Ann Lofton and Thomas Anthony Brocato. Parents of the couple are Mr. and Mrs. Willie D. Lofton Sr., of Winnsboro and Mr. and Mrs. Johnnie Brocato, Ferriday.

The Rev. Daniel Corkery performed the double ring ceremony at 3 p.m. following a prenuptial concert by Mrs. C. L. Moore Jr., organist.

Cathedral tapers on the altar were lighted by John Gregory Lofton, brother of the bride and John Charles Brocato, brother of the groom. Twin arrangements of white stock and chrysanthemums filled gold altar urns with tall standards of the same blossoms with Jade foliage trees placed on either side of the altar. Family pews were designated by clusters of white chrysanthemums, foliage and white satin ribbon.

Wearing a gown of white silk organza, the bride was escorted to the altar by her father, who gave her in marriage. Hand clipped Chantilly lace formed the empire bodice and short bell sleeves. The lace, embellished with seed pearls, bordered the semi-controlled skirt and cathedral length train which fell from a flat bow at the back neckline. A cluster of silk organza roses held her shoulder length veil of Chantilly lace which was embellished with seed pearls and iridescents. The bride carried a mother-of-pearl prayer book, gift of her godmother, which was crested by a cascade bouquet of yellow rosebuds and centered with a white cattleya orchid.

Miss Sherryl Short was maid of honor and bridesmaids were Mrs. Russell Faulk, Miss Cynthia Pickering and Miss Diana Brocato, sister of the groom. Their slim floor length gowns were fashioned with empire bodices of yellow Chantilly lace attached to skirts of matching chiffon over taffeta. Watteau trains were attached by flat bows to the back neckline. Single chiffon roses held their petal veils of illusion. They carried cascade bouquets of yellow roses and garlands of miniature Hahn's ivy.

Mr. Brocato served his son as best man. Groomsmen - ushers were Anthony Tolin, David LeBlanc and Willie D. Lofton Jr., brother of the bride.

Mrs. Lofton chose for the occasion a sheath of gold Italian silk with matching accessories and a corsage of cymbidium orchids. The groom's mother was wearing a two piece model of beige silk lace with mint green accessories and a cymbidium orchid.

Following the ceremony a reception was held in the home of the bride's parents. Mrs. Robert Lyndon McNeely presided at the bride's book at a small round table covered with white maline and ornamented by a pyramid of white chrysanthemums and yellow rosebuds in a silver compote.

Centering the bride's table was white cherub compote holding an arrangement of yellow roses and white flowers. Smilax encircled the cake and punch service, and garlanded the ruffled cloth of white tulle. Crystal candle sticks held lighted yellow tapers. Mrs. Billy Ray Morgan, sister of the groom, served the wedding cake and Mrs. Willie D. Lofton Jr., presided at the punch bowl.

Miss Donna Caskey presided at the silver coffee service and champagne was served by Miss Kathy Sue Ellerbe. Bouquets of flowers in the bride's chosen colors of yellow and white were used throughout the reception area. Yellow tulle rice bags were presented guests.

When the couple left for a wedding trip to Panama City. Florida the bride was wearing a gold knit sheath with matching accessories and the orchid from her bouquet. They will reside in Natchez, Miss., where Mr. Brocato is employed for the summer. In September the couple will return to Ruston where he will be a senior engineering student at Louisiana Tech. Mr. Brocato is a member of Tau Kappa Epsilon social fraternity.

The Nicest Way To Express Your Thoughts For Any Occasion

Send Flowers
THIS EMBLEM ASSURES THE FINEST IN QUALITY AND SERVICE.

the FLOWER SHOPPE
325-4371
1004 North Third St.

Shasta Daisies Are Dependable

Shasta daisies are one of the most dependable perennial flowers one can plant. The large, white blooms may be obtained in single and double varieties and in several forms, shaggy, conventional and otherwise. They provide excellent cut flowers, with stems up to two feet long. Seed is easy to start. Named varieties are available as started plants. Plants should be divided at least every other year, or if vigorous growth has been maintained, division every year is helpful.

MRS. DONALD S. WILSON

Double Ring Vows Unite Area Couple

The Tallulah Presbyterian Church was the setting for the wedding of Miss Brenda Joyce Giglio and Donald S. Wilson at 6:30 p.m. on Friday, July 22. Rev. H. Lyndon Brown officiated at the double ring ceremony.

The bride is the daughter of Mr. and Mrs. John Giglio of Tallulah and parents of the groom are Mr. and Mrs. Charles Wilson of Hayti, Missouri.

Glowing candles in branched candelabra entwined with ivy formed a background for pedestal baskets of white gladioli and chrysantheums. Altar bouquets and ivy completed the setting.

Escorted by her father who gave her in marriage the bride wore a gown of white silk organza over taffeta, featuring a fitted bodice, scalloped neckline and long tapered sleeves. The bouffant skirt which terminated in a chapel train, was enhanced with appliques of Chantilly lace. Her shoulder length veil was attached to a coronet of tiny petals outlined with seed pearls. She carried a white orchid on a white Bible.

Miss Lorene Shows, maid of honor and only attendant for the bride, wore a floor length gown of mint green peau de soie with matching headdress and carried a nosegay of white chrysanthemums.

Jim Wilson attended his brother as best man and ushers were Woodrow Wilson, brother of the groom and William W. Harvey.

For the occasion the bride's mother chose a pale blue and white print with white accessories. The groom's mother wore a delphinium blue linen with white accessories. Both wore orchid corsages.

Mr. and Mrs. Giglio entertained at a reception following the ceremony in the social hall of the church. Covered in white linen the bride's table was centered with the tiered wedding cake, with punch bowls at either end.

Assisting in the courtesies were Miss Patty Fairbanks, Miss Terry Byram, and Miss Shari Furr. Miss Betty Gilbreath presided at the guest book.

After a short wedding trip the couple will be at home in West Monroe where Mr. Wilson is employed. For travel the bride wore a blue and white ensemble and an orchid corsage. She is a graduate of Tallulah high school and is attending a business school in Monroe.

VOTE No. 36

ROY C. BROOKS

Ouachita School Board Ward 5

6-yr. Term - August 13

- My 1st Allegiance is to the children
- Respect teachers as professionals
- Provide fine educational opportunities for all children

Paid for by Roy C. Brooks

'His' and 'Hers' Trouser Suits Lead Italian Show

By LEONORA DODSWORTH

ROME (AP) — "His and hers" trouser suits scored a triumph at the Italian fall-winter high fashion showings.

Designer Marucelli got plenty of laughs and applause from the audience of fashion writers and buyers with mad, mod styles for both sexes.

Capelloni — which is Italian for long-haired boys — escorted the girls along the catwalk. Glen plaid suits for both partners had brief jackets and flared, knife-edge creased pants.

Another designer, Mila Schon showed straight-cup pants or bermudas, mandarin jackets and long-bodied, collarless coats that formed a bell below a low-gathered waist. For these she used smooth, double-faced wools that frequently paired purple and petunia.

Marucelli's fuzzy furs had a polar look. They had huge hoods and were worn with matching fake fur leggings. Bright awning stripes were used for fitted fake fur coats for both girls and boys. These buttoned high like the Edwardian styles worn by the Beatles.

Pants suits in caramel-colored wool had bulging footballer shoulders on jackets that were lined in shaggy Mongolian lamb.

FLARED COATS

Pagoda - flared, coats, always worn over pants, were warm and wooly in fabrics that resembled Indian blankets.

Long hair has really flowed at the Italian fashion showings. After seeing so many waistlength wigs, even the buyers and writers began sporting ribboned ringlets and pigtails.

So when Britain's swinging hairstylist Vidal Sassoon, in town especially for the Schon show, cropped heads almost to zero in cap-like cuts, it caused something of a sensation. But many liked the cropped cut with Schon's clean, uncluttered clothes.

Her styles featured a lean-bodied look and bounced into a low, panniered flounce. Simple, sleeved tunic dresses in gauzy chiffon — embroidered with gold beads and crystal — got a standing ovation, as did a quartet of models all wearing similar white evening gowns that had tightly fitted, mushroom-pleated bodices.

FROST EYESHADOW

Beige frost and white frost eyeshadow stick succeed sapphire blue and jade green as eye-luminaries at one house. The beige and white shadows have enhanced ski suntans.

BETTER BUSINESS BUREAU BBB
OF OUACHITA PARISH
NEW PHONE NUMBER IS
387-4600

100% PURE VIRGIN WOOL

Casual Miss
TWIN CITY SHOPPING CENTER
PHONE 387-1100

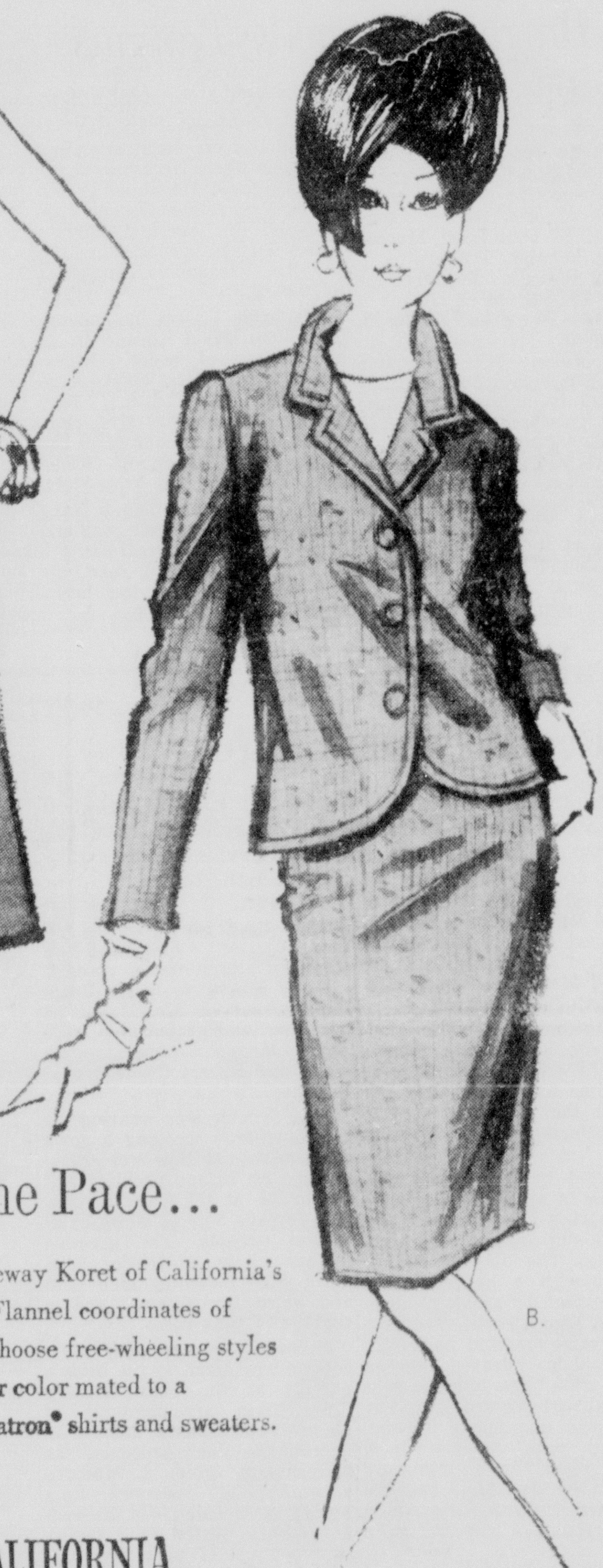

Setting the Pace...

On the Fashion Freeway Koret of California's luxurious Fontana Flannel coordinates of 100% Pure Wool. Choose free-wheeling styles for campus or career color mated to a wide variety of Koratron® shirts and sweaters.

KORET OF CALIFORNIA

The Many Faces of KORET OF CALIFORNIA

(A) Koret's fashion feature for the Louisiana fall season is this smart, go everywhere dressmaker combination in lined wool fontana flannel. Most people match the dressmaker top with it's skirt, but you can also coordinate colors to effect an individual fashion sense.

The dressmaker top is	$13.00
No waist A-liner coordinating skirt	$11.00

(B) Another suit look is effected with our all wool fontana tweed matchmates of a lined, notched collar jacket with its own demi-elasticord suiter skirt. Available in valley green in sizes 8-18.

The skirt is	$12.00
The jacket is	$20.00

(C) Koret gives you sportswear for suburbia in this smart coordination of a crewneck slipon sweater and all wool elasticord trimmers in matching colors of loden, teal, grey, plum, brown, green, or black.

trimmers are	$14.00

Sweaters in sizes 34 to 40 and the trimmers in sizes 6-14 shorts; 8-18 average and 10-18 longs.

The crewneck sweater is	$11.00
The matching wool elasticord trimmers are	$14.00

(D) The fashionable blazer suit look accomplished by matching our single breasted western blazer with our exclusive elasticord slim skirt or A-liner (your choice) available in sizes 8-18 in colors loden, teal, plum, camel and green.

The blazer is	$20.00
The skirt is	$11.00

Mamie's Kiddie Korner
CORNER SO. COLLEGE & BLANKS

SALE!

Jr. Petite and Sub-Teen

Dresses - Wool and Cotton Skirts - Sweaters - Blouses - Shorts - Slacks

25% to 75% off

DRESSES AND SPORTSWEAR
TODDLERS THROUGH 14

Also Boys' Shorts and Shirts Included

25% to 50% off

Yes Mam . . . We Know It "Is" HOT Outside . . . But Our Wool Values Are Even HOTTER

Shop In Air Conditioned Comfort During Our

WOOLEN SALE

Shop early for the best selection in woolens and wool blends. Save $$$

HEATHERS PLAIDS | TWEEDS NOVELTIES

- *54 to 60 Inches Wide*
- *Values To 4.98 Yd.*

1.99 Yd.

Sale At Both Monroe Stores

FAMOUS FABRIC SHOP
Mid-City Plaza | Downtown Monroe

Mid-City Plaza Shop Open Monday and Friday Evenings Till 9 PM

MISS VIRGINIA KAY STEGALL

NLSC Students Plan Wedding In September

Engagement and approaching marriage of Miss Virginia Kay Stegall and Thomas Harold Enloe, both of Monroe, is announced today by her parents, Reverend and Mrs. W. G. Stegall of Zwolle. The future bridegroom is the son of Mr. and Mrs. Harold Enloe of Saline.

The wedding is planned for 3 p.m. September 4 in Zwolle Methodist Church with Rev. Abe Connerly, pastor of Bastrop First Methodist Church officiating.

The bride-elect has chosen her sister, Miss Patsy June Stegall as her maid of honor and Miss Linda Dale Letterman, as bridesmaid. Glynn Saulters will serve Mr. Enloe as best man and named as ushers are Billy Callens, Marshall Tilley, David Smith and Buster Toms.

Miss Stegall is a graduate of Terrell high school and Mr. Enloe finished at Saline high school. Both are presently students at Northeast Louisiana State College and will be at home following their marriage at 3604 Lincoln in Monroe.

Dollie's Beauty Salon

HIGHLAND SHOPPING CENTER
WEST MONROE ● PHONE 323-7779

Dollie's Beauty Salon wishes to announce the association of

Julia Wikerson

Julia, formerly with Madamoiselle Beauty Salon wishes to invite her friends and customers to see her soon at Dollie's Beauty Salon.

other operators are

● Dollie ● Barbara
● Julie ● Margie ● Andree
● Cozie ● Marion

...On Dit...

by Marillyn Taylor

While summer's social calendar is largely concerned with travelers and our out of town visitors, scheduling also includes anniversaries, housewarmings, farewell parties, and other year-round events.

Celebrating their twenty-fifth wedding anniversary this week, VIRGINIA and A. C. WARNER were surprised at another party given by their couples' card club. The group's regular Friday evening meeting at the home of MARIE and CAVITT COOKSTON was planned to honor the Warners. They received a fluted silver bowl as a gift from the club.

On the anniversary date itself, Tuesday, the Warners invited friends to an open house at home. Virginia used her new bowl on the living room mantel, filled it with white chrysanthemums and white crepe myrtle. In the dining room, the table was covered with a white cutwork cloth and centered with a silver candelabra-epergne holding a central bouquet of white chrysanthemums and pencil callas. Punch was served from a silver bowl. The buffet menu also included chicken salad, olive and nut sandwiches, salted nuts, and petit fours.

And speaking of surprise parties, WILHEMINA INABNET was surprised with a housewarming at her new home at 2704 Oak Drive Tuesday afternoon. About twenty friends, led by DOLL RANSOM, planned the affair.

A few of the ladies arrived about one p.m., for "bridge." Another group, bringing the total to twenty, came in at three, when the cards disappeared. The guests brought gifts for the house and refreshments: punch, cranberry bread, assorted sandwiches and cookies. Gifts included towels, china, linens, and other useful household items.

JEAN COLLIER, soon to move to Baton Rouge, was honored by her Sunday school class with a morning coffee held Tuesday in the home of MARTHA HENRY. About forty-five attended the party between ten and twelve.

Guests were greeted in the entrance, where an heirloom pressed glass compote filled with pink roses stood before a mirror. Refreshments were served in the family room, where Martha used a white and yellow theme in decorations. Natural linen covered the table. Yellow and white daisies, zinnias, and chrysanthemums filled the white pottery container which served as centerpiece. Coffee was served from the pewter service at one end of the table. At the opposite end was a milk glass punch bowl with lime sherbert punch. Other goodies included bell pepper sandwiches, chicken salad sandwiches, and assorted cookies.

Another Monroyan moving away is SARA HOLLINGSWORTH, who will be making her home in Cleveland, Mississippi. A number of parties have honored Sara, with several more planned in the next week or two.

Kappa Kappa Iota honored Sara at luncheon at Highland Park country club. . . .AGNES MILLER'S complement was a two-table bridge party at home . . . . MARY JANE STEED invited about thirty ladies for coffee at her home last Wednesday morning . . . . MARGUERITE VINCENT and ELOISE CANN were hostesses for bridge last Saturday night . . . . and MARY ETTA and TRAVIS BROWN's home on Pargoud boulevard was scene of a dinner party for ten last Friday night.

This has been a big summer for European travel. A number of our people have been and returned, with more planning trips abroad for August. JANET MOSES leaves this week for Chicago, where she and ELLEN STONE of Golden Meadow will join an Olsan tour for college students. Janet and Ellen are former classmates at LSU. Their itinerary includes visits to England, France, Italy, Germany, and Switzerland, during three weeks in Europe.

Janet has been honored at several informal farewell parties prior to her departure. CAROL MARX was hostess at luncheon at Bayou DeSiard country club last Saturday, complimenting Janet. Yesterday TIL SMELSER and SALLY ENSMINGER entertained at a bridge party at the Smelser residence in Sterlington.

Travelling with the Northeast Louisiana State college tour, BETTY and PRENTICE GRAY and their son EASTLAND leave Thursday for England and the Scandinavian countries. The Grays were named guests of honor at a bon voyage dinner hosted by BEA and MIKE JOHN, JR., at their home Wednesday evening. A bouquet of summer garden flowers centered the table where guests were seated. The menu included charbroiled ribeyes and homemade banana ice cream—all-American treats they may miss overseas.

A goodly group of Monroyans will travel together in the party organized by LEE ESTES for camera enthusiasts. Some of the party left last week to drive to New York; others are to fly tomorrow. They plan to fly from New York to Paris, where they will board their chartered bus for several weeks of touring before returning in late August.

Planned itinerary for this group includes visits to Switzerland, Leichtenstein, Austria, Germany, Luxembourg, Belguim, and Holland. Stops are planned at the Ardennes forest, in the Moselle river area, and at Mt. St. Michel. There will be a trip through the French chateau country, with visits to Chambord and Chemonceaux. Cities on the route include Bruge, Ghent, Brussels, Amsterdam, and two days in Paris.

In this party are the CAROL ROUNTREES, JIMMY KINGS, C. W. HANDS, IRENE REID, VALLEY and EUGENE WILLIS, VERA SWIFT, SUSAN BROWN, HATTIE MAE PHEBUS, HELEN and PASCAL NORRIS and their son JIM, MRS. GLOVER POOL and her daughter ELIZABETH. Others from New Orleans, San Antonio, and Duncan, Oklahoma, will join the group in New York, bringing the total to twenty-five.

Home again after a fifteen-day trip through the Great Smokies are KATYE RENAUD and LEONORA KELLER. Travelling with them were Leonora's sisters, AGNES GUNTER and MILDRED KIRSCH of New Orleans. They visited Gatlingburg and made the beautiful drive down the Blue Ridge Parkway while in that area.

Visitors in the G. A. BOYD home on Fairview Avenue this weekend have been Mackie's sister, MAYME D. McCONNELL and her daughter, DIXIE, of Shreveport. They arrived Friday, plan to return home today.

Several parties honored these visitors during their stay. Friday afternoon, CLARA MONTGOMERY and OLIVE MUNHOLLAND were hostesses at a small party at the Montgomery home at 1623 Park Avenue . . . Saturday morning, a morning party was planned at the GRAYSON GUTHRIE home at 2604 Beloit, where Frances was co-hostess with STELLA McSTRAVICK and KATHRYN JENKINS of Ruston.

Yesterday at noon, DOLL BURGOYNE complimented the visitors with luncheon on the porch at Bayou DeSiard country club. Ten guests were seated at the white-covered table, centered with a bouquet of green and white caladium leaves, white chrysanthemums, and white asters, arranged in a green bowl.

Guests in the JACK DAVIS home last weekend were Jack's mother, MRS. H. H. DAVIS of Williamsburg, Kentucky; and his sister, MRS. C. H. ABITANTA and her children, SUSUAN, JANE, and ED of Scotch Plains, New Jersey. 'Twas a family visit, Thursday to Monday . . . . CAROL DAVIS is in Salt Lake City, visiting relatives there. Cousin ALAN FOUTS of Salt Lake City is here with the DAVISES and RALPH WICKERS. The two cousins will "swap back" in late August.

Seven more performances are scheduled for "The Music Man" at Strauss Playhouse. There is to be a matinee today at 2:30, with nightly showings tomorrow night through Saturday. This tuneful, colorful, lively production is the happiest show of several seasons for Little Theatre of Monroe. Broadway producers originally turned it down as "too corny," but audiences loved it, turned it into one of the biggest musicals of the century.

Our quote of the week is from one of the younger members of the cast, making her first appearance on the Little Theatre stage. While dressing she complained of uncomfortable shoes, hot costume and unruly hair. After curtain call she said, "It doesn't hurt so bad when they clap."

Our poem for today, these lines from "The Sin of Omission" by Margaret E. Sangster:

It isn't the thing you do, dear,
It's the thing you leave undone
That gives you a bit of a heartache
At the setting of the sun.
The tender word forgotten,
The letter you did not write,
The flowers you did not send, dear,
Are your haunting ghosts at night.
The loving touch of the hand, dear,
The gentle, winning tone
Which you had no time nor thought for
With troubles enough of your own.
For life is all too short, dear,
And sorrow is all too great,
To suffer our slow compassion
That tarries until too late;
And it isn't the thing you do, dear,
It's the thing you leave undone
Which gives you a bit of a heartache
At the setting of the sun.

MR. AND MRS. MEDDIE LAVELL NELSON

Costume Accents Are Newsy Gloves

A smart pair of gloves enhances any outfit. This season's collection gently lays its hand on fashions to create lovely accents of softness and feminity.

Many glove lengths are seen: brief shorties in writs-buttoned and comfy slip-on styles, mid-arm flatterers that can be worn gracefully with any length sleeve, and long gloves, especially in four-button and eight-button models.

Fabrics are exciting and varied. Textured nylons, a big success last Fall, are continuing strong. A real twister is a nylon shortie in an uneven basket-weave pattern . . . it boasts such bold colors as pink ice and rajah green. Elegant classic is an eight-button "raffia" weave in a soft beige called "biscuit."

Home In South Carolina Planned By Couple Wed Here

Miss Linda Johnson, daughter of Mr. and Mrs. R. J. Johnson, 517 Sherrouse Ave., became the bride of Meddie Lavell Nelson, son of Mr. and Mrs. Meddie L. Nelson, Milhaven Road, in a double ring ceremony on Saturday, July 23 at 7 p.m. in First United Pentecostal Church of Monroe.

Baskets of white gladioli against a background of candelabra holding lighted tapers flanked a prie dieu where the ceremony was performed by Rev. Glen E. Chance, Mrs. Chance, organist and Joe Wilks, soloist, presented appropriate music.

Given in marriage by her father the bride wore a white crepe sheath in afternoon length. Her veil was a white lace Mantilla which she purchased during a recent trip to Spain. She wore white lace and net mitts and carried a bouquet of white chrysanthemums showered with satin streamers.

Candles were lighted preceding the ceremony by Miss Stephanie Johnson and David Baird.

Mrs. Ray Nelson, sister of the bride, was matron of honor and wore a sleeveless street-length dress of deep rose chiffon with full skirt and floating panel. A matching headdress and long white gloves completed her costume and she carried a bouquet of pink carnations.

Serving as best man was Eddie Fife and ushers were Eddie Baird and Jimmy Posey.

Mrs. Johnson, mother of the bride, chose for the occasion a beige lace suit with bone accessories and a corsage of white carnations. The groom's mother wore a pink linen dress with bone accessories and a white carnation corsage.

The dining hall of the church was scene of the reception which followed the exchange of vows. White swans divided the tiers of the wedding cake, decorated with pink roses and served from one end of the reception table by Mrs. R. Z. Johnson and Mrs. Harmon Baird. Alternating at the punch bowl opposite a centerpiece of pink and white chrysanthemums were Miss Angie Hart and Mrs. Don Estep. Mrs. Jiles Davis Jr. was in charge of the bride's book.

For their wedding trip to Jackson, Miss., the bride changed to a beige crepe sleeveless dress with white accessories and a corsage from her bouquet. The couple will be at home in Beauford, S. C., where Mr. Nelson will be stationed with the U. S. Marine Corps for another year.

Faded Blue Denims Popular With Teens

Faded blue denim, formerly achieved only by repeated hard scrubbings, has become such a vogue among the young crowd that textile firms are now producing it commericially — so denim garments can have the well-washed well-worn look from the day of purchase.

WE KILL
ALL BUGS!
MONROE
EXTERMINATING
322-0931
Would You Believe 99 Per Cent

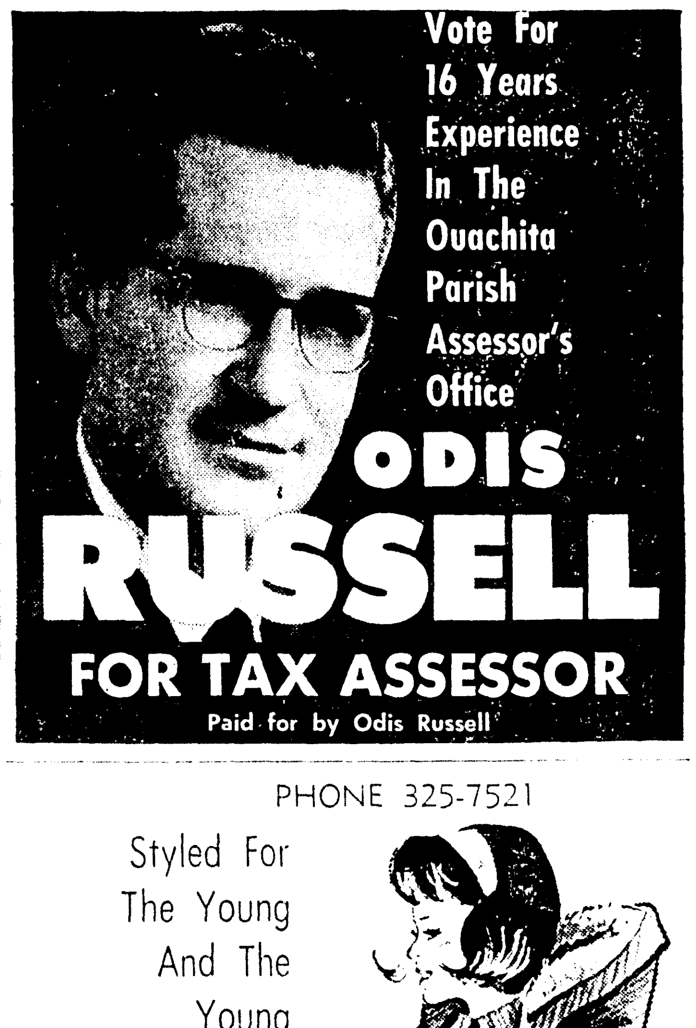

MISS VIRGINIA KAY STEGALL

NLSC Students Plan Wedding In September

Engagement and approaching marriage of Miss Virginia Kay Stegall and Thomas Harold Enloe, both of Monroe, is announced today by her parents, Reverend and Mrs. W. G. Stegall of Zwolle. The future bridegroom is the son of Mr. and Mrs. Harold Enloe of Saline.

The wedding is planned for 3 p.m. September 4 in Zwolle Methodist Church with Rev. Abe Connerly, pastor of Bastrop First Methodist Church officiating.

The bride-elect has chosen her sister, Miss Patsy June Stegall as her maid of honor and Miss Linda Dale Letterman, as bridesmaid. Glynn Saulters will serve Mr. Enloe as best man and named as ushers are Billy Callens, Marshall Tilley, David Smith and Buster Toms.

Miss Stegall is a graduate of Terrell high school and Mr. Enloe finished at Saline high school. Both are presently students at Northeast Louisiana State College and will be at home following their marriage at 3604 Lincoln in Monroe.

Dollie's Beauty Salon
HIGHLAND SHOPPING CENTER
WEST MONROE • PHONE 323-7779
Dollie's Beauty Salon wishes
to announce the association of
Julia Wikerson
Julia, formerly with Madamoiselle Beauty Salon wishes to invite her friends and customers to see her soon at Dollie's Beauty Salon.
other operators are
• Dollie • Barbara
• Julie • Margie • Andree
• Cozie • Marion

...On Dit...

by Marillyn Taylor

While summer's social calendar is largely concerned with travelers and our out of town visitors, scheduling also includes anniversaries, housewarmings, farewell parties, and other year-round events.

Celebrating their twenty-fifth wedding anniversary this week, VIRGINIA and A. C. WARNER were surprised at another party given by their couples' card club. The group's regular Friday evening meeting at the home of MARIE and CAVITT COOKSTON was planned to honor the Warners. They received a fluted silver bowl as a gift from the club.

On the anniversary date itself, Tuesday, the Warners invited friends to an open house at home. Virginia used her new bowl on the living room mantel, filled it with white chrysanthemums and white crepe myrtle. In the dining room, the table was covered with a white cutwork cloth and centered with a silver candelabra-epergne holding a central bouquet of white chrysanthemums and pencil callas. Punch was served from a silver bowl. The buffet menu also included chicken salad, olive and nut sandwiches, salted nuts, and petit fours.

And speaking of surprise parties, WILHEMINA INABNET was surprised with a housewarming at her new home at 2704 Oak Drive Tuesday afternoon. About twenty friends, led by DOLL RANSOM, planned the affair.

A few of the ladies arrived about one p.m., for "bridge." Another group, bringing the total to twenty, came in at three, when the cards disappeared. The guests brought gifts for the house and refreshments: punch, cranberry bread, assorted sandwiches and cookies. Gifts included towels, china, linens, and other useful household items.

JEAN COLLIER, soon to move to Baton Rouge, was honored by her Sunday school class with a morning coffee held Tuesday in the home of MARTHA HENRY. About forty-five attended the party between ten and twelve.

Guests were greeted in the entrance, where an heirloom pressed glass compote filled with pink roses stood before a mirror. Refreshments were served in the family room, where Martha used a white and yellow theme in decorations. Natural linen covered the table. Yellow and white daisies, zinnias, and chrysanthemums filled the white pottery container which served as centerpiece. Coffee was served from the pewter service at one end of the table. At the opposite end was a milk glass punch bowl with lime sherbert punch. Other goodies included bell pepper sandwiches, chicken salad sandwiches, and assorted cookies.

Another Monroyan moving away is SARA HOLLINGSWORTH, who will be making her home in Cleveland, Mississippi. A number of parties have honored Sara, with several more planned in the next week or two.

Kappa Kappa Iota honored Sara at luncheon at Highland Park country club. . . .AGNES MILLER'S complement was a two-table bridge party at home . . . . MARY JANE STEED invited about thirty ladies for coffee at her home last Wednesday morning . . . . MARGUERITE VINCENT and ELOISE CANN were hostesses for bridge last Saturday night . . . . and MARY ETTA and TRAVIS BROWN's home on Pargoud boulevard was scene of a dinner party for ten last Friday night.

This has been a big summer for European travel. A number of our people have been and returned, with more planning trips abroad for August. JANET MOSES leaves this week for Chicago, where she and ELLEN STONE of Golden Meadow will join an Olsan tour for college students. Janet and Ellen are former classmates at LSU. Their itinerary includes visits to England, France, Italy, Germany, and Switzerland, during three weeks in Europe.

Janet has been honored at several informal farewell parties prior to her departure. CAROL MARX was hostess at luncheon at Bayou DeSiard country club last Saturday, complimenting Janet. Yesterday TIL SMELSER and SALLY ENSMINGER entertained at a bridge party at the Smelser residence in Sterlington.

Travelling with the Northeast Louisiana State college tour, BETTY and PRENTICE GRAY and their son EASTLAND leave Thursday for England and the Scandinavian countries. The Grays were named guests of honor at a bon voyage dinner hosted by BEA and MIKE JOHN, JR., at their home Wednesday evening. A bouquet of summer garden flowers centered the table where guests were seated. The menu included charbroiled ribeyes and homemade banana ice cream—all-American treats they may miss overseas.

A goodly group of Monroyans will travel together in the party organized by LEE ESTES for camera enthusiasts. Some of the party left last week to drive to New York; others are to fly tomorrow. They plan to fly from New York to Paris, where they will board their chartered bus for several weeks of touring before returning in late August.

Planned itinerary for this group includes visits to Switzerland, Leichtenstein, Austria, Germany, Luxembourg, Belguim, and Holland. Stops are planned at the Ardennes forest, in the Moselle river area, and at Mt. St. Michel. There will be a trip through the French chateau country, with visits to Chambord and Chemonceaux. Cities on the route include Bruge, Ghent, Brussels, Amsterdam, and two days in Paris.

In this party are the CAROL ROUNTREES, JIMMY KINGS, C. W. HANDS, IRENE REID, VALLEY and EUGENE WILLIS, VERA SWIFT, SUSAN BROWN, HATTIE MAE PHEBUS, HELEN and PASCAL NORRIS and their son JIM, MRS. GLOVER POOL and her daughter ELIZABETH. Others from New Orleans, San Antonio, and Duncan, Oklahoma, will join the group in New York, bringing the total to twenty-five.

Home again after a fifteen-day trip through the Great Smokies are KATYE RENAUD and LEONORA KELLER. Travelling with them were Leonora's sisters, AGNES GUNTER and MILDRED KIRSCH of New Orleans. They visited Gatlingburg and made the beautiful drive down the Blue Ridge Parkway while in that area.

Visitors in the G. A. BOYD home on Fairview Avenue this weekend have been Mackie's sister, MAYME D. McCONNELL and her daughter, DIXIE, of Shreveport. They arrived Friday, plan to return home today.

Several parties honored these visitors during their stay. Friday afternoon, CLARA MONTGOMERY and OLIVE MUNHOLLAND were hostesses at a small party at the Montgomery home at 1623 Park Avenue . . . Saturday morning, a morning party was planned at the GRAYSON GUTHRIE home at 2604 Beloit, where Frances was co-hostess with STELLA McSTRAVICK and KATHRYN JENKINS of Ruston.

Yesterday at noon, DOLL BURGOYNE complimented the visitors with luncheon on the porch at Bayou DeSiard country club. Ten guests were seated at the white-covered table, centered with a bouquet of green and white caladium leaves, white chrysanthemums, and white asters, arranged in a green bowl.

Guests in the JACK DAVIS home last weekend were Jack's mother, MRS. H. H. DAVIS of Williamsburg, Kentucky; and his sister, MRS. C. H. ABITANTA and her children, SUSUAN, JANE, and ED of Scotch Plains, New Jersey. 'Twas a family visit, Thursday to Monday . . . . CAROL DAVIS is in Salt Lake City, visiting relatives there. Cousin ALAN FOUTS of Salt Lake City is here with the DAVISES and RALPH WICKERS. The two cousins will "swap back" in late August.

Seven more performances are scheduled for "The Music Man" at Strauss Playhouse. There is to be a matinee today at 2:30, with nightly showings tomorrow night through Saturday. This tuneful, colorful, lively production is the happiest show of several seasons for Little Theatre of Monroe. Broadway producers originally turned it down as "too corny," but audiences loved it, turned it into one of the biggest musicals of the century.

Our quote of the week is from one of the younger members of the cast, making her first appearance on the Little Theatre stage. While dressing she complained of uncomfortable shoes, hot costume and unruly hair. After curtain call she said, "It doesn't hurt so bad when they clap."

Our poem for today, these lines from "The Sin of Omission" by Margaret E. Sangster:

It isn't the thing you do, dear,
It's the thing you leave undone
That gives you a bit of a heartache
At the setting of the sun.
The tender word forgotten,
The letter you did not write,
The flowers you did not send, dear,
Are your haunting ghosts at night.
The loving touch of the hand, dear,
The gentle, winning tone
Which you had no time nor thought for
With troubles enough of your own.
For life is all too short, dear,
And sorrow is all too great,
To suffer our slow compassion
That tarries until too late;
And it isn't the thing you do, dear,
It's the thing you leave undone
Which gives you a bit of a heartache
At the setting of the sun.

MR. AND MRS. MEDDIE LAVELL NELSON

Home In South Carolina Planned By Couple Wed Here

Miss Linda Johnson, daughter of Mr. and Mrs. R. J. Johnson, 517 Sherrouse Ave., became the bride of Meddie Lavell Nelson, son of Mr. and Mrs. Meddie L. Nelson, Milhaven Road, in a double ring ceremony on Saturday, July 23 at 7 p.m. in First United Pentecostal Church of Monroe.

Baskets of white gladioli against a background of candelabra holding lighted tapers flanked a prie dieu where the ceremony was performed by Rev. Glen E. Chance, Mrs. Chance, organist and Joe Wilks, soloist, presented appropriate music.

Given in marriage by her father the bride wore a white crepe sheath in afternoon length. Her veil was a white lace Mantilla which she purchased during a recent trip to Spain. She wore white lace and net mitts and carried a bouquet of white chrysanthemums showered with satin streamers.

Candles were lighted preceding the ceremony by Miss Stephanie Johnson and David Baird.

Mrs. Ray Nelson, sister of the bride, was matron of honor and wore a sleeveless street-length dress of deep rose chiffon with full skirt and floating panel. A matching headdress and long white gloves completed her costume and she carried a bouquet of pink carnations.

Serving as best man was Eddie Fife and ushers were Eddie Baird and Jimmy Posey.

Mrs. Johnson, mother of the bride, chose for the occasion a beige lace suit with bone accessories and a corsage of white carnations. The groom's mother wore a pink linen dress with bone accessories and a white carnation corsage.

The dining hall of the church was scene of the reception which followed the exchange of vows. White swans divided the tiers of the wedding cake, decorated with pink roses and served from one end of the reception table by Mrs. R. Z. Johnson and Mrs. Harmon Baird. Alternating at the punch bowl opposite a centerpiece of pink and white chrysanthemums were Miss Angie Hart and Mrs. Don Estep. Mrs. Jiles Davis Jr. was in charge of the bride's book.

For their wedding trip to Jackson, Miss., the bride changed to a beige crepe sleeveless dress with white accessories and a corsage from her bouquet. The couple will be at home in Beauford, S. C., where Mr. Nelson will be stationed with the U. S. Marine Corps for another year.

Costume Accents Are Newsy Gloves

A smart pair of gloves enhances any outfit. This season's collection gently lays its hand on fashions to create lovely accents of softness and feminity.

Many glove lengths are seen: brief shorties in writs-buttoned and comfy slip-on styles, mid-arm flatterers that can be worn gracefully with any length sleeve, and long gloves, especially in four-button and eight-button models.

Fabrics are exciting and varied. Textured nylons, a big success last Fall, are continuing strong. A real twister is a nylon shortie in an uneven basket-weave pattern . . . it boasts such bold colors as pink ice and rajah green. Elegant classic is an eight-button "raffia" weave in a soft beige called "biscuit."

Faded Blue Denims Popular With Teens

Faded blue denim, formerly achieved only by repeated hard scrubbings, has become such a vogue among the young crowd that textile firms are now producing it commericially — so denim garments can have the well-washed well-worn look from the day of purchase.

WE KILL ALL BUGS!
MONROE EXTERMINATING
322-0931
Would You Believe 99 Per Cent

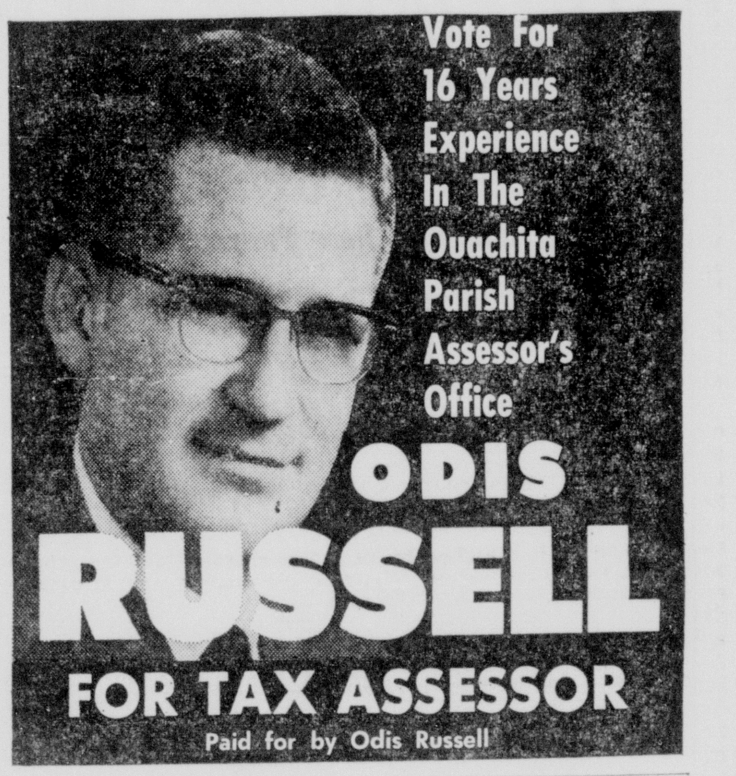

CARROT INTEREST

Strips of onion, cooked in butter, and a dash of thyme will add interest to cooked carrots.

ELECT

ROBERT
KENNEDY
TO MONROE
City School Board
August 13 Primary

- Former School Teacher
- 4 Yrs. in State Legislature
- 3 Children Attending City Schools
- Self-employed businessman

Your Vote Appreciated
Paid for by Robert Kennedy

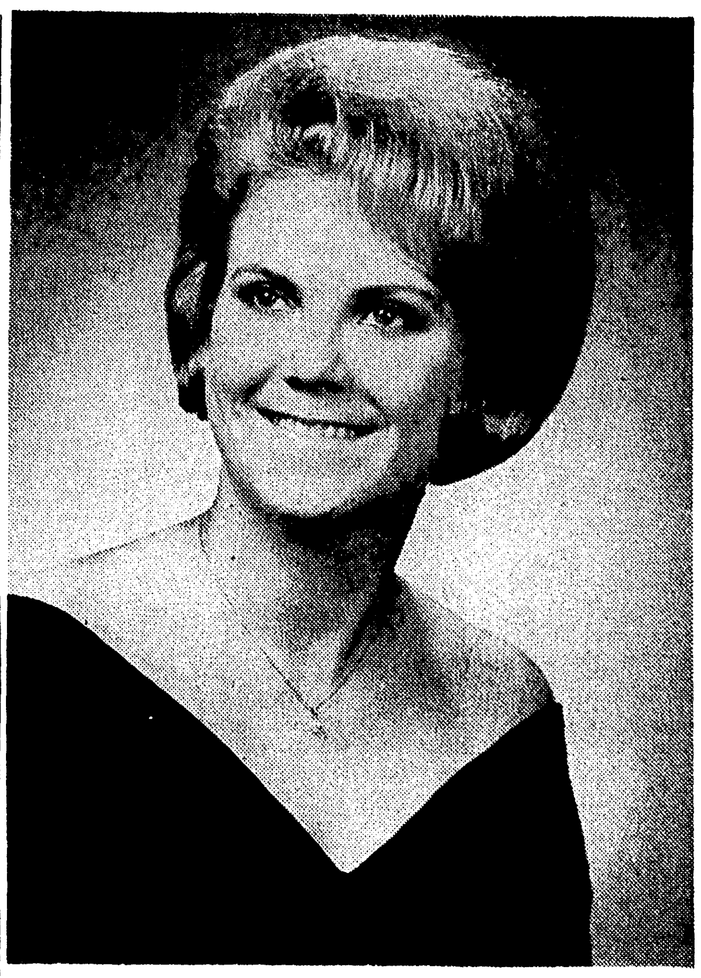

MISS SANDRA ELIZABETH PARKER

MISS TERESA MARY BARAGONA

MISS MARIE SHIVERS

VOTE 54

THE QUALIFIED CANDIDATE
DAVID L. KAHN
for CITY SCHOOL BOARD
PRESIDENT OF NLSC ALUMNI ASSOCIATION
PAID FOR BY DAVID KAHN

TRAVEL MATES

Travel mates in various luggage sizes are roomy enough to tag - along on any trip. On lovely floral print vinyl, these luggage pieces are easy to clean. You have a choice of hatbox, over-nighter, cosmetic carrier, tote or petite carryall.

Sandra Parker Betrothed To Percy Ford Jr.

Mr. and Mrs. James B. Parker, Monroe, announce the engagement of their daughter, Sandra Elizabeth to Percy Arnold Ford Jr., son of Mr. and Mrs. Percy Ford, 3413 Cypress St., West Monroe. A September 8 wedding is planned in Memorial Presbyterian Church, West Monroe.

Dr. Hugh E. Bradshaw will officiate at the 7:30 p.m. ceremony.

Miss Parker has chosen Miss Barbara Koontz to serve as her maid of honor and Mrs. Carolyn Maddox and Mrs. Donna Bennett as bridesmaids. Mr. Ford will attend his son as best man and named as ushers are Dickie Maddox, and Bobby Rutledge, cousin of the future bridegroom.

The bride - elect is the granddaughter of Mrs. Gladys Porter and the late Mathew B. Hawkins, Tampa, Florida and Mrs. Lennie Thomas and the late James B. Parker of Greenville, S.C. A graduate of West Monroe high school she is presently attending Northeast Louisiana State College.

Mr. Ford was graduated from West Monroe high school, attended Louisiana Tech and is presently attending Northeast. After a wedding trip to Hot Springs the couple will be at home in West Monroe.

Teresa Baragona, Fiance Plan September Wedding

Mr. and Mrs. Charles J. Baragona Sr., of Hodge, announce the engagement and approaching marriage of their daughter, Teresa Mary to S. Rawls Fortenberry, son of the late Mr. and Mrs. S. Rawls Fortenberry of Lake Charles.

The wedding will take place September 4 at 3 p.m. in St. Lucy's Catholic Church in Hodge. The Rev. H. Gerald Bordelon will perform the nuptial mass.

Miss Baragona was graduated from Louisiana Polytechnic Institute and received her master's degree from Louisiana State University. She is the granddaughter of Mrs. Mary Peters of West Monroe.

Mr. Fortenberry was graduated from McNeese State College.

Attendants for their wedding have been chosen by the betrothed couple. Miss Rita Baragona will serve her sister as maid of honor and bridesmaids will be Miss Bernadette Baragona, Miss Rose Lynn Schmidt and Miss Donna McLean, all of Hodge; Mrs. Charles J. Baragona Jr., Dallas, Texas; Miss Virginia Stewart, Baton Rouge and Miss Margaret Crozier of Fort Walton Beach, Florida.

Thompson Fortenberry will attend his brother as best man. Named as groomsmen are Charles J. Baragona Jr., the Rev. Ernest F. Bel of New Orleans; Mike T. Bono, C. A. King and John B. Schofield of Lake Charles and Howard M. Norton of Baton Rouge. Ushers will be Frank Ingraham, Dr. Richard Bono and Berdon Lawrence, all of Lake Charles.

STUFF LETTUCE

To stuff an iceberg lettuce, cut out the core and heart. Pack a soft cheese mixture into the center of the lettuce, wrap tightly and chill thoroughly. Cut in wedges and serve as a salad with French dressing.

September Vows Announced For Winnfield Couple

A September wedding is planned by Miss Marie Shivers, daughter of Mr. and Mrs. Wickliff W. Shivers and Kenneth Don White, son of Mr. and Mrs. Louie C. White, all of Winnfield, whose engagement is announced by her parents.

The wedding will take place at 6:30 p.m. September 3 in Our Lady of Lourdes Catholic Church, Winnfield.

Attending the bride will be her sister, Mrs. Lee Edwin Carter, Corpus Christi, Texas, matron of honor; her cousin, Miss Judy Austin, Springhill, maid of honor and Miss Georgianna Lopes, Ruston and Miss Shani Jones, Alexandria, bridesmaids. Miss Carol Shivers, daughter of Mr. and Mrs. Les Shivers of Monroe, will be flower girl and ring bearer will be Jim Smith, son of the J. T. Smiths of Natchez, Miss.

John Melton White will serve his brother as best man and chosen as ushers are Robert L. White, also his brother; Bryan R. White Jr. and Michael T. White, Bastrop, his cousins. Mrs. Matt Milam Jr., Winnfield, will be organist and Jimmy Bob Key, Natchitoches, soloist.

Miss Shivers is the granddaughter of Mrs. Homer H. Shivers and the late Mr. Shivers, Natchitoches and the late Mr. and Mrs. James M. Austin, Winnfield. A graduate of Winnfield high school, she attended Louisiana Tech and will continue her studies at Northwestern State College. At Tech she was a member of Tech Choralettes, president of Freshman Women's Glee club and Campus Women's Council.

Grandparents of the prospective bridegroom are Mrs. E. R. Melton and the late Mr. Melton and Mrs. J. R. White Sr., and the late Mr. White, all of Bastrop. He was graduated from Winnfield high school and is a pre-veterinary medicine major at Northwestern State College in Natchitoches.

Original Free Hand
OIL PORTRAIT
From Your Favorite Photograph by Your Choice of American, French, Italian or Greek Artist.
Life Size Bust Portrait
$199.00
in old world style!
PAY ONLY $25.00 NOW and Balance When Portrait is Finished to Your Satisfaction!
MAIL PHOTOGRAPH TO P. O. BOX 135 MONROE, LA., OR CALL 387-2904 for full information!
Please include description of Color of Eyes, Hair and Skin Tones

FAMOUS BRAND shoes
326 DeSIARD
PHONE 325-7401
Spring & Summer
Shoe Sale
VALUES TO 16.95
ONE PAIR ONLY... $5
EXTRA SAVINGS
TWO PAIR ONLY... $9

FORTHCOMING MARRIAGE of Miss Bonnie Thrower and Marvin D. Jordan, son of Mrs. P. E. Jordan of Heflin, is announced by her parents, Mr. and Mrs. E. E. Bowen, 112 Sholars, West Monroe. The wedding will take place at 6 p.m. August 11 in the chapel of First Methodist Church, West Monroe, Rev. Kenneth McDowell will officiate.

Fashion Flashes

Look for all the easy fall dress silhouettes, straight shifts, tents, smocks, A-line skimmers with never a bind of belt at the waist

. . . color, the chief point of fall fashions, in explosions of brilliance that make simple clothes important.

. . . fall evening looks in strong new ideas, such as white crepe bodice on a skirt zig - zagged in black and white; purple knit with green bandings.

. . . a new cocktail look, the shift dress in two or even three colors, often as an accent yoke, plus a hip belt in the third tone.

WANTED

FOR GIVING THE BIGGEST PORTRAIT VALUE EVER
THIS OFFER GOOD THRU AUGUST 10
11x14 SILVERTONE PORTRAIT 98¢
REGULAR $16.50 VALUE

- ONLY ONE SPECIAL OF ANY KIND PER PERSON OR FAMILY EACH 6 MONTHS UNLESS ADDITIONAL PHOTOS ORDERED
- MINORS MUST BE ACCOMPANIED BY PARENTS
- NO STRINGS ATTACHED
- NO CHARGE FOR DRAPES
- NO EXTRA CHARGE FOR FULL LENGTHS OF CHILDREN UNDER 6 YEARS

YOUR CHOICE OF PROOFS!

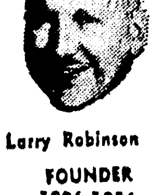

401 Bernhardt Bldg.
Larry Robinson "YOUR PHOTOGRAPHER"
Larry Robinson FOUNDER 1906-1956
Bring This Ad • Bring This Ad • Bring This Ad

CLINIC PHARMACY
400 St. John St. Phone 387-1866

Now Under New Management of
Mrs. Joy Weaver
Registered Pharmacist
Joy takes this opportunity to invite her many friends and customers to visit her soon at her new location.
GET ACQUAINTED SPECIALS
MAALOX 12-Oz. Reg. $1.49 $1.09
Entire Stock Sunglasses 20% Off
Entire Stock Comb & Brush Sets 20% Off
Pro Tooth Brushes Reg. 69¢ NOW 2 FOR $1.00
FREE DELIVERY
OPEN DAILY 8 A.M. to 7 P.M. SATURDAYS 8 A.M. to 3 P.M.

Luzier Consultants Win Silver and Gold Cups

Shown in picture above are some of the Leading Consultants who have won silver and gold cups, and medals of merit selling Luzier Cosmetics. If interested in becoming a Luzier Cosmetics Consultant and selling this line of fine Cosmetics, call or write Oceal Strozier, 322-7313, P. O. Box 763, West Monroe.

Shown above at right is Oceal H. Strozier, District Sales Mgr. of Luzier Cosmetics, and Mozelle Crawford, the happy winner of the TV in the recent TV contest conducted by Luzier Cosmetics. At right is Brian Shurgart, Divisional Manager of Luziers.
Adv.

CARROT INTEREST

Strips of onion, cooked in butter, and a dash of thyme will add interest to cooked carrots.

★★★★★★★★★★★

ELECT

ROBERT

KENNEDY

TO MONROE

City School Board

August 13 Primary

- Former School Teacher
- 4 Yrs. in State Legislature
- 3 Children Attending City Schools
- Self-employed businessman

Your Vote Appreciated

Paid for by Robert Kennedy

★★★★★★★★★★★

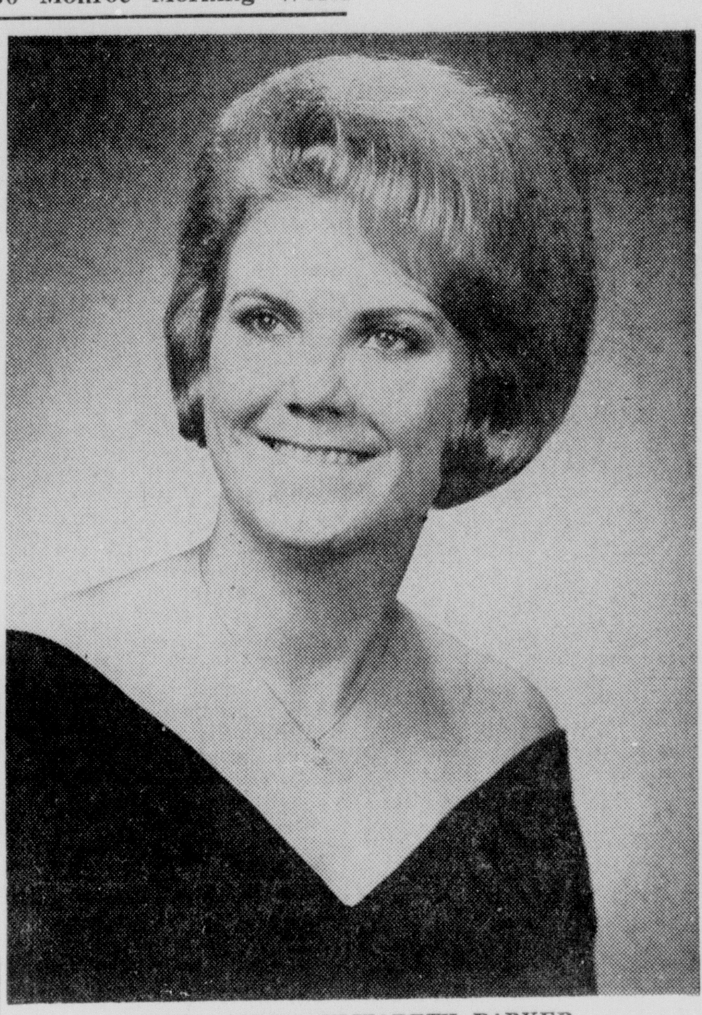

MISS SANDRA ELIZABETH PARKER

TRAVEL MATES

Travel mates in various luggage sizes are roomy enough to tag - along on any trip. On lovely floral print vinyl, these luggage pieces are easy to clean. You have a choice of hatbox, over-nighter, cosmetic carrier, tote or petite carryall.

Sandra Parker Betrothed To Percy Ford Jr.

Mr. and Mrs. James B. Parker, Monroe, announce the engagement of their daughter, Sandra Elizabeth to Percy Arnold Ford Jr., son of Mr. and Mrs. Percy Ford, 3413 Cypress St., West Monroe. A September 8 wedding is planned in Memorial Presbyterian Church, West Monroe.

Dr. Hugh E. Bradshaw will officiate at the 7:30 p.m. ceremony.

Miss Parker has chosen Miss Barbara Koontz to serve as her maid of honor and Mrs. Carolyn Maddox and Mrs. Donna Bennett as bridesmaids. Mr. Ford will attend his son as best man and named as ushers are Dickie Maddox, and Bobby Rutledge, cousin of the future bridegroom.

The bride - elect is the granddaughter of Mrs. Gladys Porter and the late Mathew B. Hawkins, Tampa, Florida and Mrs. Lennie Thomas and the late James B. Parker of Greenville, S.C. A graduate of West Monroe high school she is presently attending Northeast Louisiana State College.

Mr. Ford was graduated from West Monroe high school, attended Louisiana Tech and is presently attending Northeast. After a wedding trip to Hot Springs the couple will be at home in West Monroe.

MISS TERESA MARY BARAGONA

Teresa Baragona, Fiance Plan September Wedding

Mr. and Mrs. Charles J. Baragona Sr., of Hodge, announce the engagement and approaching marriage of their daughter, Teresa Mary to S. Rawls Fortenberry, son of the late Mr. and Mrs. S. Rawls Fortenberry of Lake Charles.

The wedding will take place September 4 at 3 p.m. in St. Lucy's Catholic Church in Hodge. The Rev. H. Gerald Bordelon will perform the nuptial mass.

Miss Baragona was graduated from Louisiana Polytechnic Institute and received her master's degree from Louisiana State University. She is the granddaughter of Mrs. Mary Peters of West Monroe.

Mr. Fortenberry was graduated from McNeese State College.

Attendants for their wedding have been chosen by the betrothed couple. Miss Rita Baragona will serve her sister as maid of honor and bridesmaids will be Miss Bernadette Baragona, Miss Rose Lynn Schmidt and Miss Donna McLean, all of Hodge; Mrs. Charles J. Baragona Jr., Dallas, Texas; Miss Virginia Stewart, Baton Rouge and Miss Margaret Crozier of Fort Walton Beach, Florida.

Thompson Fortenberry will attend his brother as best man. Named as groomsmen are Charles J. Baragona Jr., the Rev. Ernest F. Bel of New Orleans; Mike T. Bono, C. A. King and John B. Schofield of Lake Charles and Howard M. Norton of Baton Rouge. Ushers will be Frank Ingraham, Dr. Richard Bono and Berdon Lawrence, all of Lake Charles.

STUFF LETTUCE

To stuff an iceberg lettuce, cut out the core and heart. Pack a soft cheese mixture into the center of the lettuce, wrap tightly and chill thoroughly. Cut in wedges and serve as a salad with French dressing.

MISS MARIE SHIVERS

September Vows Announced For Winnfield Couple

A September wedding is planned by Miss Marie Shivers, daughter of Mr. and Mrs. Wickliff W. Shivers and Kenneth Don White, son of Mr. and Mrs. Louie C. White, all of Winnfield, whose engagement is announced by her parents.

The wedding will take place at 6:30 p.m. September 3 in Our Lady of Lourdes Catholic Church, Winnfield.

Attending the bride will be her sister, Mrs. Lee Edwin Carter, Corpus Christi, Texas, matron of honor; her cousin, Miss Judy Austin, Springhill, maid of honor and Miss Georgianna Lopes, Ruston and Miss Shani Jones, Alexandria, bridesmaids. Miss Carol Shivers, daughter of Mr. and Mrs. Les Shivers of Monroe, will be flower girl and ring bearer will be Jim Smith, son of the J. T. Smiths of Natchez, Miss.

John Melton White will serve his brother as best man and chosen as ushers are Robert L. White, also his brother; Bryan R. White Jr. and Michael T. White, Bastrop, his cousins. Mrs. Matt Milam Jr., Winnfield, will be organist and Jimmy Bob Key, Natchitoches, soloist.

Miss Shivers is the granddaughter of Mrs. Homer H. Shivers and the late Mr. Shivers, Natchitoches and the late Mr. and Mrs. James M. Austin, Winnfield. A graduate of Winnfield high school, she attended Louisiana Tech and will continue her studies at Northwestern State College. At Tech she was a member of Tech Choralettes, president of Freshman Women's Glee club and Campus Women's Council.

Grandparents of the prospective bridegroom are Mrs. E. R. Melton and the late Mr. Melton and Mrs. J. R. White Sr., and the late Mr. White, all of Bastrop. He was graduated from Winnfield high school and is a pre-veterinary medicine major at Northwestern State College in Natchitoches.

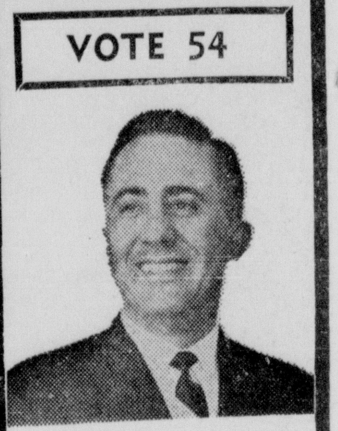

THE QUALIFIED CANDIDATE

DAVID L. KAHN

for CITY SCHOOL BOARD

PRESIDENT OF NLSC ALUMNI ASSOCIATION

PAID FOR BY DAVID KAHN

FAMOUS BRAND shoes

326 DeSIARD

PHONE 325-7401

Spring & Summer

Shoe Sale

$5

VALUES TO 16.95

ONE PAIR ONLY...

$9

EXTRA SAVINGS

TWO PAIR ONLY...

Original Free Hand

OIL PORTRAIT

From Your Favorite Photograph by Your Choice of American, French, Italian or Greek Artist.

Life Size Bust Portrait

$199.00

in old world style!

PAY ONLY $25.00 NOW and Balance When Portrait is Finished to Your Satisfaction!

MAIL PHOTOGRAPH TO P. O. BOX 135 MONROE, LA., OR CALL 387-2904 for full information!

Please include description of Color of Eyes, Hair and Skin Tones

FORTHCOMING MARRIAGE of Miss Bonnie Thrower and Marvin D. Jordan, son of Mrs. P. E. Jordan of Heflin, is announced by her parents, Mr. and Mrs. E. E. Bowen, 112 Sholars, West Monroe. The wedding will take place at 6 p.m. August 11 in the chapel of First Methodist Church, West Monroe, Rev. Kenneth McDowell will officiate.

Fashion Flashes

Look for . . . all the easy fall dress silhouettes, straight shifts, tents, smocks, A-line skimmers with never a bind of belt at the waist.

. . . .color, the chief point of fall fashions, in explosions of brilliance that make simple clothes important.

. . . .fall evening looks in strong new ideas, such as white crepe bodice on a skirt zig - zagged in black and white; purple knit with green bandings.

. . .a new cocktail look, the shift dress in two or even three colors, often as an accent yoke, plus a hip belt in the third tone.

WANTED

FOR GIVING THE BIGGEST PORTRAIT VALUE EVER

THIS OFFER GOOD THRU AUGUST 10

11x14 SILVERTONE PORTRAIT 98¢

REGULAR $16.50 VALUE

- ONLY ONE SPECIAL OF ANY KIND PER PERSON OR FAMILY EACH 6 MONTHS UNLESS ADDITIONAL PHOTOS ORDERED
- MINORS MUST BE ACCOMPANIED BY PARENTS
- NO STRINGS ATTACHED
- NO CHARGE FOR DRAPES
- NO EXTRA CHARGE FOR FULL LENGTHS OF CHILDREN UNDER 6 YEARS

YOUR CHOICE OF PROOFS!

Larry Robinson FOUNDER 1906-1956

401 Bernhardt Bldg.

Larry Robinson "YOUR PHOTOGRAPHER"

Bring This Ad • Bring This Ad • Bring This Ad

CLINIC PHARMACY

400 St. John St. Phone 387-1866

Now Under New Management of

Mrs. Joy Weaver

Registered Pharmacist

Joy takes this opportunity to invite her many friends and customers to visit her soon at her new location.

GET ACQUAINTED SPECIALS

MAALOX 12-Oz. Reg. $1.49 $1.09

Entire Stock Sunglasses 20% Off

Entire Stock Comb & Brush Sets 20% Off

Pro Tooth Brushes Reg. 69c NOW 2 FOR $1.00

FREE DELIVERY

OPEN DAILY 8 A.M. to 7 P.M. SATURDAYS 8 A.M. to 3 P.M.

Luzier Consultants Win Silver and Gold Cups

Shown in picture above are some of the Leading Consultants who have won silver and gold cups, and medals of merit selling Luzier Cosmetics. If interested in becoming a Luzier Cosmetics Consultant and selling this line of fine Cosmetics, call or write Oceal Strozier, 322-7313, P. O. Box 763, West Monroe.

Shown above at right is Oceal H. Strozier, District Sales Mgr. of Luzier Cosmetics, and Mozelle Crawford, the happy winner of the TV in the recent TV contest conducted by Luzier Cosmetics. At right is Brian Shurgart, Divisional Manager of Luziers.

Adv.

MRS. KIRBY FRANK RUSSELL

Russell-Mills Vows Read In Candlelight Ceremony

Solemnized at 7:30 p.m. Friday, July 29 in the Baptist Church at Kelly was the wedding of Miss Patricia Dianne Mills and Kirby Frank Russell. Vows were exchanged before a wedding arch of greenery and white pompons centered with a wedding bell, flanked by branched candelabra holding white cathedral tapers and baskets of white gladioli and chrysanthemums in fan-shaped arrangements.

The bride is the daughter of Rev. and Mrs. K. D. Mills of Big Ridge Community and the groom is the son of Mrs. Lynella Russell and the late K. R. Russell of Kelly.

The bride, escorted to the altar by her father wore a gown of white satin fashioned with fitted bodice, featuring a sweetheart neckline and long sleeves ending in lily points. The bell skirt extended to a chapel train. Appliques of lace etched with seed pearls enhanced the bodice and extended down the skirt to encircle the hemline. Her waist length veil was held in place by a pearl crown. She carried a bouquet of white carnations, stephanotis, lace leaves and tulle centered with a white orchid.

Mrs. Welch Lively Jr. and Miss Wanda Sue Mills, sisters of the birde, served as matron and maid of honor respectively. Mrs. Arnold Parker was bridesmaid. They were identically gowned in frosted rose peau de soie fashioned with mandded bodices, sweetheart necklines, short sleeves and bell shirts. Self fabric roses and scalloped net viels formed their headpieces and they carried single giant white chrysanthmums, backed by lace and pink satin streamers.

Miss Rhonda Kay Bennett, cousin of the bride, was flower girl and wore a frock of rose crepe chiffon with white lace collar and white accessories. She wore a wrist corsage of white carnations and carried a tiny satin basket filled with rose petals. Danny Lively, nephew of the bride, acted as ring bearer.

Bobby Arneston of Tallulah attended Mr. Russell as host man and groomsmen were Dewey Barnes III of Crowville and Ronnie Donham of Tallulah. Ushers, who also served as candlelighters were Arnold Parker and Dewey Barnes III.

Rev. Franklin Jones of Oak Grove performed the ceremony. Mrs. Pat Mayes, pianist, presented a prenuptial concent and also accompanied Mrs. John E. Searf, who sang.

Mrs. Mills, mother of the bride, was wearing a Ceil blue silk suit with black patent accessories and the groom's mother, Mrs. Russell, chose for the occasion a pink linen sheath with pink shoes and white accessories. Both mothers wore white orchids.

A reception followed in the home of the groom's mother, where Miss Mary McGuire presided at the guest book, which was placed on a table ornamented by a memory candle.

Covered with a pink linen cloth the bride's table was centered with an arrangement of white pompons and fern. Mrs. Claudia Brownlee of Monroe, aunt of the groom, served the tiered wedding cake which was adorned with love birds and wreathed with net. Presiding at the crystal bowl of white frosted punch was Mrs. LaDean Harris. Floating hostesses were Mrs. Myra Nell Adams and Miss Mayme Louise Wilkes and rice bags were presented guests by Miss Reba Whittington.

The bride chose for her going away costume a pale blue silk suit with white accessories and a white orchid corsage. After a short wedding trip the couple will be at home in Kelly. Both are students at Northeast Louisiana State College in Monroe.

Events Of Note

SUNDAY, JULY 31

Little Theatre presentation of "The Music Man," matinee performance at 2:30 p.m. Strauss Playhouse. Hostesses: Mrs. Walter E. Kotz and Mrs. J. C. Steele Jr.

MONDAY, AUGUST 1

Louise L. McGuire Chapter No. 4, OES — Masonic Temple, N. 4th, 8 p.m.

Court St. Matthew No. 1144, Catholic Daughters of America — will meet in new meeting room at St. Francis Hospital Auditorium, Oak St., 7:30 p.m.

Little Theatre presentation of "The Music Man" at Strauss playhouse, 8:15 p.m. Hostesses. Mrs. Craig Morgan and Mrs. Tom Dansby.

TUESDAY, AUGUST 2

Little Theatre presentation of "The Music Man" at Strauss Playhouse, 8:15 p. m. Hostesses: Mrs. Walter J. Ernst and Mrs. Melton Smith.

Woman's Society of Christian Service of First Methodist Church, Monroe, 9:30 a.m. Monthly business meeting.

Women's Council meeting of Covenant Presbyterian Church at 9:30 a.m. followed by Circle Council meeting at 10:30 a.m.

Women of the Church of Westminster Presbyterian Church—General meeting at the church, 7:15 p.m.

Planning meeting for reunion of the class of 1956 of West Monroe high school on November 4 to be held at home of Mrs. Joy Emerel DuPriest, 2403 Emerson, Monroe, 7:30 p.m. Reports to be given by committees on plans for the homecoming weekend.

WEDNESDAY, AUGUST 3

Little Theatre presentation of "The Music Man" at Strauss Playhouse, 8:15 p. m. Hostesses: Mrs. Ben Marshall and Mrs. David I. Garrett Jr.

THURSDAY, AUGUST 4

Little Theatre presentation of "The Music Man" at Strauss Playhouse, 8:15 p. m. Hostesses: Mrs. Irving Kennedy and Mrs. C. A. Roberts.

Monroe Jaycee Jaynes monthly meeting at home of Mrs. David Smith, 2221 Mallory Place, 7:30 p.m. Co-hostesses, Mrs. Ron Blate, Mrs. Bill Brodie and Mrs. Jack Leach.

FRIDAY, AUGUST 5

Little Theatre presentation of "The Music Man" at Strauss Playhouse, 8:15 p. m. Hostesses Mrs. John B. Mullens and Mrs. J. P. Mabray.

SATURDAY, AUGUST 6

Little Theatre presentation of "The Music Man" at Strauss Playhouse, 8:15 p. m. Hostesses. Mrs. L. H. Carter and Mrs. W. B. Inabnet.

COMING THIS WEEK on CABLEVISION

For Only 17c a Day and Free Installation

MONDAY MOVIE "Pal Joey" starring Frank Sinatra CH. 3 8 P.M.

TUESDAY MOVIE "Girls of Pleasure Island" CH. 6 8 P.M.

WEDNESDAY MOVIE "The Glass Menagerie" starring Kirk Douglas CH. 3 8 P.M.

FRIDAY MOVIE "Secret of Convict Lake" starring Glen Ford CH. 3 11:20 P.M.

SATURDAY Cassius Clay —Brian Bout CH. 12 Jackson 3 P.M.

CALL 387-0276

Things Are Different At Mrs. Mac's . . .

Our Back-To-School Dresses Are Arriving Daily

Many, Styles, Colors, Fabrics To Select From

From 5.00

Sizes Thru Petite Juniors

USE OUR COAT Layaway Plan

SMALL DOWN PAYMENT

1/3 Balance Each Month—Have It Paid For When You Need It!

1402 N. 18th Mrs. Mac's PHONE 322-3202

ANNOUNCEMENT of the forthcoming marriage of Miss Rita Kay Elmore and David Wayne Smith, son of Mr. and Mrs. Randy Smith of Winnsboro, is made by her parents, Rev. and Mrs. Robert Carl Elmore of Edmonton, Ky. The wedding will be solemnized August 21 at the House of Prayer Pentecostal Church in Edmonton, Miss Elmore is attending Morrison Business School and Mr. Smith is a sophomore at Northeast Louisiana State College, Monroe.

AN OCTOBER WEDDING is planned by Judy Bonner Madden of Bastrop and John R. Moore, 302 Jackson St., West Monroe. The wedding will take place on October 29 at 8 p.m. in the home of the bride's parents, Mr. and Mrs. James W. Bonner, Collinston Road, Bastrop. The future groom, who is employed in Bastrop, is the son of Mrs. W. L. Moore Sr., West Monroe and the late Mr. Moore. The couple plans to live in Bastrop.

Housewife Scores Single-Handedly

By MIKE GREMAUD
United Press International

ST. LOUIS (UPI) — Mrs. Nancy Huskey is a housewife. She also is a master's degree candidate, the mother of three children, a nurse's aide, and is handicapped by childhood loss of her right hand.

Mrs. Huskey studies Mondays through Thursdays at St. Louis University for her advanced degree in medical records. Monday and Wednesday nights she attends biology classes at a junior college near her Belleville, Ill., home.

Friday and Saturday's off" No, she is a nurse's aide in a nursing home in Belleville.

"It's a really tough schedule, but all of us manage," she said. Mrs. Huskey said her eldest daughter, Nancy Jean, 13, does most of the washing and ironing. Patrick, 12, and Margaret Ellen, 7, also help with chores.

Husband George also helps with the housework, after he's through his job as a die cutter for a St. Louis firm.

"We know all of this will be worth it. Now, my children tell me, 'Mommy, we're proud as punch to have you,' " the 34-year-old housewife said.

Mrs. Huskey has a year and a half to go before she receives her master's degree. Will she stop there? "After I get my degree then I'll be able to go to work as head of a medical records department. It's beautiful work if you like medicine," she said.

Miller's GIFTS
TWIN CITY SHOPPING CENTER
FINAL SUMMER
SALE
MONDAY AND TUESDAY

ONE BIG GROUP 1/2 PRICE PLUS 20%

IF ARTICLE SELLS FOR $2.00 DIVIDE IN HALF AND ADD 20c - SALE PRICE $1.20

ADDED BONUS SAVINGS

GROUP "A" Jewelry - 25% to 70% Off Watches - 25% Off Gold Boutique Dept. 25% Off

GROUP "B" Silver Dept. - 25% Off Glassware - 20% to 51% Off Mats and Napkins - 20% Off

GROUP "C" ENTIRE MEN'S GIFT DEPARTMENT 20% OFF

GROUP "D" DINNERWARE DEPT. 20% to 40% OFF OPEN STOCK

IMPORTANT NOTICE!
Bring This Ad in and You'll Receive an Extra 5% OFF on All Sale Iems!

Cash Only All Sales Final No Phone Calls

Credit-Carditis Is New Ailment

NEW YORK (UPI) — Add to new ailments: credit-carditis. It happened to an attorney who diagnosed the trouble and dreamed up the name, says a report in the "New England Journal of Medicine."

For several years the attorney sought relief from an aching pain over the left buttock. The pain radiated down the leg. Many treatments were tried, without success. The patients' wallet, thick with credit cards, was removed for a time from his hip pocket. The pain was relieved. It came back when the patient put the fat wallet into the pocket again.

Mother Might Need This Kitchen Item

A Tokyo firm is making a machine that mothers with large families will appreciate.

The machine makes and wraps 20 sandwiches a minute. The spread goes into one part of the machine, the bread into another and out comes neatly cut, trimmed and sealed sandwiches.

Money Spent In Supermarket Doubles That In Fort Knox

By JEANNE LESEM
UPI Food Editor

NEW YORK (UPI) — The $36.5 billion that Americans spend annually in supermarkets adds up to more than twice the value of the gold in Fort Knox.

This staggering statistic comes from Progressive Grocer, a trade publication, which says also that only 12 per cent of the United States' food stores are supermarkets — but they get 72 per cent of the retail grocery business.

Loyalty to supermarkets in general apparently does not blind to their individual defects in quality and service.

A Progressive Grocery survey to determine why shoppers change markets showed that no store was free from criticism. Residents of five types of neighborhoods were questioned: young marrieds, industrial, high income, small town and Negro. Respondent complaints in each dealt with such basis as poor quality products — especially meat and — or produce, and rude and discourteous personnel.

The magazine added that the average family spends 20 per cent of its income on food and that the average American eats 1,500 pounds of food a year — or about 4 pounds a day.

The U. S. citizen eats enough processed potatoes annually to balance 37 Washington monuments and ate enough pasta products last year to extend to a point in outer space 60 million miles beyond the sun.

But taste for such staples has not affected willingness to try new and different foods and flavors.

The magazine said that two-thirds of the food products sold today didn't exist in their present form as recently as 10 years ago.

Ethnic foods, such as beef stroganoff and chicken cacciatore, were fancy food items only a few years ago. Now these and similar items are turning up daily in supermarkets in canned, frozen or packaged form.

Among ethnic foods now being introduced nationally or test-marketed for possible future distribution are canned Italian bean salad, frozen convenience dinners in Italian and German styles, and flavored crackers that include Danish ham, French saucy beef, Dutch caraway, English cheddar and Italian parmesan.

Even the checkers at some 1,500 food stores have a foreign flair.

The magazine reported that Super Value Stores operating in 15 states are providing their women checkers with high-fashion uniforms by Parish designer Jacques Heim.

The chic French blue and scarlet dresses and jackets are American-made of American wash-and-wear cotton. The slim-skirted, short-sleeved dresses have a scarlet vest effect, a slightly nipped in waist and a standaway scarlet collar. They are topped by bolero jackets that fasten under the collar. The jackets have deep scarlet cuffs and eyelets to hold the store badge.

Modern Is Word For Accessories In Paris Collections

By FLORENCE DE SANTIS

As the Paris collections are opening, much attention is focused on accessories. Will there be a new success like the vinyl shoes of the spring season?

Modern is the work for Paris accessories, with patent leather shoes in dark colors, new buckle treatments, new transparencies and new boot ideas like ankle boots in crochet.

from sublime to ridiculous
Pipe Corner
COLLEGE PHARMACY

AUGUST SPECIAL!
10% DISCOUNT ON
PICTURE FRAMING
Open 9 AM 'Til 5 PM Daily
• gifts • prints • art supplies • paintings • antiques
sa
• accent arts • 1806 n. 3rd st. monroe, la. • 387-0179

WOOLWORTH'S

Baby dolls...cuddle dolls...walking dolls...pixie dolls...all "living" dolls looking for a "Mother"

USE OUR CONVENIENT LAY-AWAY PLAN

She's made to be cuddled

TWISTEE-SOFTEE DOLL

She's a 20" softee! Bends 'n' twists her polyurethane foam body any way. Vinyl hands, pixie face. Synthetic rooted hair. Red, blue cotton flannel sleepers.

3.99

She drinks! Wets!

19" JUDY DOLL

4.99

Lovable Judy comes with her own bottle. Jointed vinyl doll has moving eyes, rooted synthetic hair. Fully dressed.

Soft and cuddly

INFANT DOLL ON PILLOW

3.99

Pretty baby in lace trim cotton batiste, Vinyl body, Moving eyes, Rooted synthetic hair, Rayon pillow.

Drink and wet doll

14" BABY JUDY

2.99

She drinks from her bottle! And wets! Jointed vinyl with rooted synthetic hair. A cutie in applique trimmed dress.

MRS. KIRBY FRANK RUSSELL

Russell-Mills Vows Read In Candlelight Ceremony

Solemnized at 7:30 p.m. Friday, July 29 in the Baptist Church at Kelly was the wedding of Miss Patricia Dianne Mills and Kirby Frank Russell. Vows were exchanged before a wedding arch of greenery and white pompons centered with a wedding bell, flanked by branched candelabra holding white cathedral tapers and baskets of white gladioli and chrysanthemums in fan-shaped arrangements.

The bride is the daughter of Rev. and Mrs. K. D. Mills of Big Ridge Community and the groom is the son of Mrs. Lynella Russell and the late K. R. Russell of Kelly.

The bride, escorted to the altar by her father wore a gown of white satin fashioned with fitted bodice, featuring a sweetheart neckline and long sleeves ending in lily points. The bell skirt extended to a chapel train. Appliques of lace etched with seed pearls enhanced the bodice and extended down the skirt to encircle the hemline. Her waist length veil was held in place by a pearl crown. She carried a bouquet of white carnations, stephanotis, lace leaves and tulle centered with a white orchid.

Mrs. Welch Lively Jr. and Miss Wanda Sue Mills, sisters of the birde, served as matron and maid of honor respectively. Mrs. Arnold Parker was bridesmaid. They were identically gowned in frosted rose peau de soie fashioned with maulded bodices, sweet-heart necklines, short sleeves and bell shirts. Self fabric roses and scalloped net viels formed their headpieces and they carried single giant white chrysanthmums, backed by lace and pink satin streamers.

Miss Rhonda Kay Bennett, cousin of the bride, was flower girl and wore a frock of rose crepe chiffon with white lace collar and white accessories. She wore a wrist corsage of white carnations and carried a tiny satin basket filled with rose petals. Danny Lively, nephew of the bride, acted as ring bearer.

Bobby Arneston of Tallulah attended Mr. Russell as host man and groomsmen were Dewey Barnes III of Crowville and Ronnie Donham of Tallulah. Ushers, who also served as candlelighters were Arnold Parker and Dewey Barnes III.

Rev. Franklin Jones of Oak Grove performed the ceremony. Mrs. Pat Mayes, pianist, presented a prenuptial concent and also accompanied Mrs. John E. Scarf, who sang.

Mrs. Mills, mother of the bride, was wearing a Ceil blue silk suit with black patent accessories and the groom's mother, Mrs. Russell, chose for the occasion a pink linen sheath with pink shoes and white accessories. Both mothers wore white orchids.

A reception followed in the home of the groom's mother, where Miss Mary McGuire presided at the guest book, which was placed on a table ornamented by a memory candle.

Covered with a pink linen cloth the bride's table was centered with an arrangement of white pompons and fern. Mrs. Claudia Brownlee of Monroe, aunt of the groom, served the tiered wedding cake which was adorned with love birds and wreathed with net. Presiding at the crystal bowl of white frosted punch was Mrs. LaDean Harris. Floating hostesses were Mrs. Myra Nell Adams and Miss Mayme Louise Wilkes and rice bags were presented guests by Miss Reba Whittington.

The bride chose for her going away costume a pale blue silk suit with white accessories and a white orchid corsage. After a short wedding trip the couple will be at home in Kelly. Both are students at Northeast Louisiana State College in Monroe.

COMING THIS WEEK on CABLEVISION

For Only 17c a Day and Free Installation

MONDAY MOVIE
"Pal Joey"
starring Frank Sinatra
CH. 3 8 P.M.

TUESDAY MOVIE
"Girls of Pleasure Island"
CH. 6 8 P.M.

WEDNESDAY MOVIE
"The Glass Menagerie"
starring Kirk Douglas
CH. 3 8 P.M.

FRIDAY MOVIE
"Secret of Convict Lake"
starring Glen Ford
CH. 3 11:20 P.M.

SATURDAY
Casius Clay
—Brian Bout
CH. 12 Jackson 3 P.M.

CALL 387-0276

Events Of Note

SUNDAY, JULY 31

Little Theatre presentation of "The Music Man," matinee performance at 2:30 p.m. Strauss Playhouse. Hostesses: Mrs. Walter E. Kotz and Mrs. J. C. Steele Jr.

MONDAY, AUGUST 1

Louise L. McGuire Chapter No. 4, OES — Masonic Temple, N. 4th, 8 p.m.

Court St. Matthew No. 1144, Catholic Daughters of America — will meet in new meeting room at St. Francis Hospital Auditorium, Oak St., 7:30 p.m.

Little Theatre presentation of "The Music Man" at Strauss playhouse, 8:15 p.m. Hostesses. Mrs. Craig Morgan and Mrs. Tom Dansby.

TUESDAY, AUGUST 2

Little Theatre presentation of "The Music Man" at Strauss Playhouse, 8:15 p. m. Hostesses: Mrs. Walter J. Ernst and Mrs. Melton Smith.

Woman's Society of Christian Service of First Methodist Church, Monroe, 9:30 a.m. Monthly business meeting.

Women's Council meeting of Covenant Presbyterian Church at 9:30 a.m. followed by Circle Council meeting at 10:30 a.m.

Women of the Church of Westminster Presbyterian Church—General meeting at the church, 7:15 p.m.

Planning meeting for reunion of the class of 1956 of West Monroe high school on November 4 to be held at home of Mrs. Joy Emerel DuPriest, 2403 Emerson, Monroe, 7:30 p.m. Reports to be given by committees on plans for the homecoming weekend.

WEDNESDAY, AUGUST 3

Little Theatre presentation of "The Music Man" at Strauss Playhouse, 8:15 p. m. Hostesses: Mrs. Ben Marshall and Mrs. David I. Garrett Jr.

THURSDAY, AUGUST 4

Little Theatre presentation of "The Music Man" at Strauss Playhouse, 8:15 p. m. Hostesses: Mrs. Irving Kennedy and Mrs. C. A. Roberts.

Monroe Jaycee Jaynes monthly meeting at home of Mrs. David Smith, 2221 Mallory Place, 7:30 p.m. Co-hostesses, Mrs. Ron Blate, Mrs. Bill Brodie and Mrs. Jack Leach.

FRIDAY, AUGUST 5

Little Theatre presentation of "The Music Man" at Strauss Playhouse, 8:15 p. m. Hostesses: Mrs. John B. Mullens and Mrs. J. P. Mabray.

SATURDAY, AUGUST 6

Little Theatre presentation of "The Music Man" at Strauss Playhouse, 8:15 p. m. Hostesses: Mrs. L. H. Carter and Mrs. W. B. Inabnet.

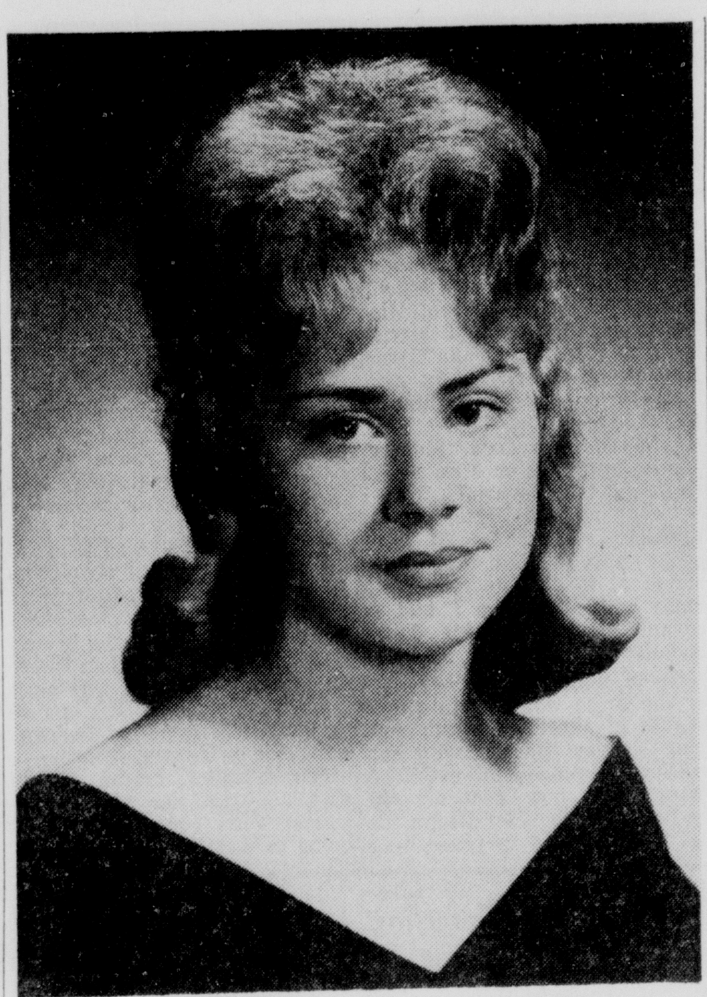

ANNOUNCEMENT of the forthcoming marriage of Miss Rita Kay Elmore and David Wayne Smith, son of Mr. and Mrs. Randy Smith of Winnsboro, is made by her parents, Rev. and Mrs. Robert Carl Elmore of Edmonton, Ky. The wedding will be solemnized August 21 at the House of Prayer Pentecostal Church in Edmonton, Miss Elmore is attending Morrison Business School and Mr. Smith is a sophomore at Northeast Louisiana State College, Monroe.

AN OCTOBER WEDDING is planned by Judy Bonner Madden of Bastrop and John R. Moore, 302 Jackson St., West Monroe. The wedding will take place on October 29 at 8 p.m. in the home of the bride's parents, Mr. and Mrs. James W. Bonner, Collinston Road, Bastrop. The future groom, who is employed in Bastrop, is the son of Mrs. W. L. Moore Sr., West Monroe and the late Mr. Moore. The couple plans to live in Bastrop.

Housewife Scores Single-Handedly

By MIKE GREMAUD
United Press International

ST. LOUIS (UPI) — Mrs. Nancy Huskey is a housewife. She also is a master's degree candidate, the mother of three children, a nurse's aide, and is handicapped by childhood loss of her right hand.

Mrs. Huskey studies Mondays through Thursdays at St. Louis University for her advanced degree in medical records. Monday and Wednesday nights she attends biology classes at a junior college near her Belleville. Ill., home.

Friday and Saturday's off? No, she is a nurse's aide in a nursing home in Belleville.

"It's a really tough schedule, but all of us manage," she said. Mrs. Huskey said her eldest daughter, Nancy Jean, 13, does most of the washing and ironing. Patrick, 12, and Margaret Ellen, 7, also help with chores.

Husband George also helps with the housework, after he's through his job as a die-cutter for a St. Louis firm.

"We know all of this will be worth it. Now, my children tell me, 'Mommy, we're proud as punch to have you,' " the 34-year-old housewife said.

Mrs. Huskey has a year and a half to go before she receives her master's degree. Will she stop there? "After I get my degree then I'll be able to go to work as head of a medical records department. It's beautiful work if you like medicine," she said.

Credit-Carditis Is New Ailment

NEW YORK (UPI) — Add to new ailments: credit-carditis. It happened to an attorney who diagnosed the trouble and dreamed up the name, says a report in the "New England Journal of Medicine."

For several years the attorney sought relief from an aching pain over the left buttock. The pain radiated down the leg. Many treatments were tried, without success. The patients' wallet, thick with credit cards, was removed for a time from his hip pocket. The pain was relieved. It came back when the patient put the fat wallet into the pocket again.

Mother Might Need This Kitchen Item

A Tokyo firm is making a machine that mothers with large families will appreciate.

The machine makes and wraps 20 sandwiches a minute. The spread goes into one part of the machine, the bread into another and out comes neatly cut, trimmed and sealed sandwiches.

Money Spent In Supermarket Doubles That In Fort Knox

By JEANNE LESEM
UPI Food Editor

NEW YORK (UPI) — The $36.5 billion that Americans spend annually in supermarkets adds up to more than twice the value of the gold in Fort Knox.

This staggering statistic comes from Progressive Grocer, a trade publication, which says also that only 12 per cent of the United States' food stores are supermarkets — but they get 72 per cent of the retail grocery business.

Loyalty to supermarkets in general apparently does not blind to their individual defects in quality and service.

A Progressive Grocery survey to determine why shoppers change markets showed that no store was free from criticism. Residents of five types of neighborhoods were questioned: young marrieds, industrial, high income, small town and Negro. Respondent complaints in each dealt with such basis as poor quality products — especially meat and — or produce, and rude and discourteous personnel.

The magazine added that the average family spends 20 per cent of its income on food and that the average American eats 1,500 pounds of food a year — or about 4 pounds a day.

The U. S. citizen eats enough processed potatoes annually to balance 37 Washington monuments and ate enough pasta products last year to extend to a point in outer space 60 million miles beyond the sun.

But taste for such staples has not affected willingness to try new and different foods and flavors.

The magazine said that two-thirds of the food products sold today didn't exist in their present form as recently as 10 years ago.

Ethnic foods, such as beef stroganoff and chicken cacciatore, were fancy food items only a few years ago. Now these and similar items are turning up daily in supermarkets in canned, frozen or packaged form.

Among ethnic foods now being introduced nationally or test-marketed for possible future distribution are canned Italian bean salad, frozen convenience dinners in Italian and German styles, and flavored crackers that include Danish ham, French saucy beef, Dutch caraway, English cheddar and Italian parmesan.

Even the checkers at some 1,500 food stores have a foreign flair.

The magazine reported that Super Value Stores operating in 15 states are providing their women checkers with high-fashion uniforms by Parish designer Jacques Heim.

The chic French blue and scarlet dresses and jackets are American-made of American wash-and-wear cotton. The slim-skirted, short-sleeved dresses have a scarlet vest effect, a slightly nipped in waist and a standaway scarlet collar. They are topped by bolero jackets that fasten under the collar. The jackets have deep scarlet cuffs and eyelets to hold the store badge.

Modern Is Word For Accessories In Paris Collections

By FLORENCE DE SANTIS

As the Paris collections are opening, much attention is focused on accessories. Will there be a new success like the vinyl shoes of the spring season?

Modern is the work for Paris accessories, with patent leather shoes in dark colors, new buckle treatments, new transparencies and new boot ideas like ankle boots in crochet.

from sublime to ridiculous
Pipe Corner
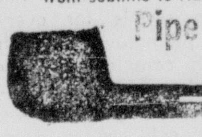
COLLEGE PHARMACY

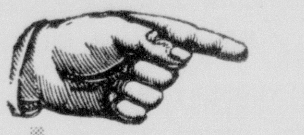
AUGUST SPECIAL!
10% DISCOUNT ON
PICTURE FRAMING
Open 9 AM 'Til 5 PM Daily
gifts
prints
art supplies
paintings
antiques
aa
accent arts
1806 n. 3rd
st. monroe, la.
387-0179

WOOLWORTH'S
Baby dolls...cuddle dolls...walking dolls...pixie dolls...all "living" dolls looking for a "Mother"
USE OUR CONVENIENT LAY-AWAY PLAN

She's made to be cuddled
TWISTEE-SOFTEE DOLL
She's a 20" softee! Bends 'n' twists her polyurethane foam body any way. Vinyl hands, pixie face. Synthetic rooted hair. Red, blue cotton flannel sleepers.
3.99

She drinks! Wets!
19" JUDY DOLL
4.99
Lovable Judy comes with her own bottle. Jointed vinyl doll has moving eyes, rooted synthetic hair. Fully dressed.

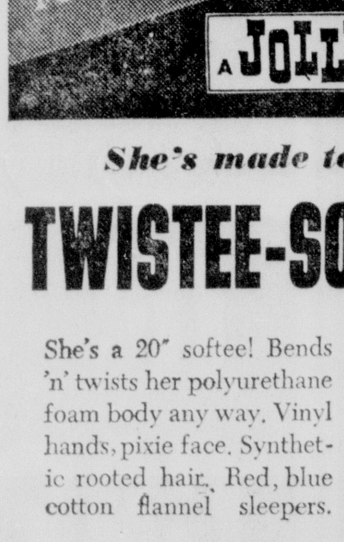

Soft and cuddly
INFANT DOLL ON PILLOW
3.99
Pretty baby in lace trim cotton batiste, Vinyl body. Moving eyes. Rooted synthetic hair. Rayon pillow.

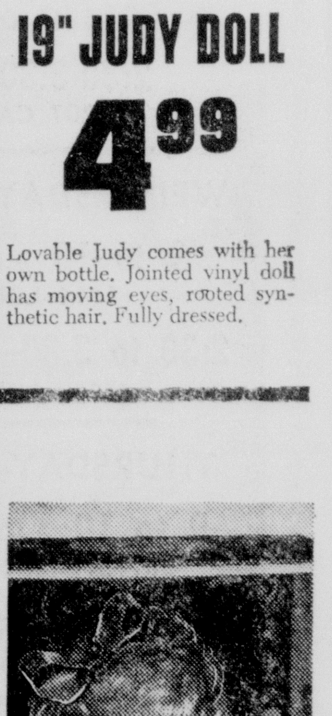

Drink and wet doll
14" BABY JUDY
2.99
She drinks from her bottle! And wets! Jointed vinyl with rooted synthetic hair. Dress in applique trimmed dress.

Miller's
GIFTS
TWIN CITY SHOPPING CENTER
FINAL SUMMER
SALE
MONDAY AND TUESDAY
ONE BIG GROUP 1/2 PRICE PLUS 20%
IF ARTICLE SELLS FOR $2.00 DIVIDE IN HALF AND ADD 20c - SALE PRICE $1.20
ADDED BONUS SAVINGS
GROUP "A" Jewelry - 25% to 70% Off Watches - 25% Off Gold Boutique Dept. 25% Off
GROUP "B" Silver Dept. - 25% Off Glassware - 20% to 51% Off Mats and Napkins - 20% Off
GROUP "C" ENTIRE MEN'S GIFT DEPARTMENT 20% OFF
GROUP "D" DINNERWARE DEPT. 20% to 40% OFF OPEN STOCK
IMPORTANT NOTICE!
Bring This Ad in and You'll Receive an Extra 5% OFF on All Sale Iems!
Cash Only All Sales Final No Phone Calls

Things Are Different At Mrs. Mac's . . .
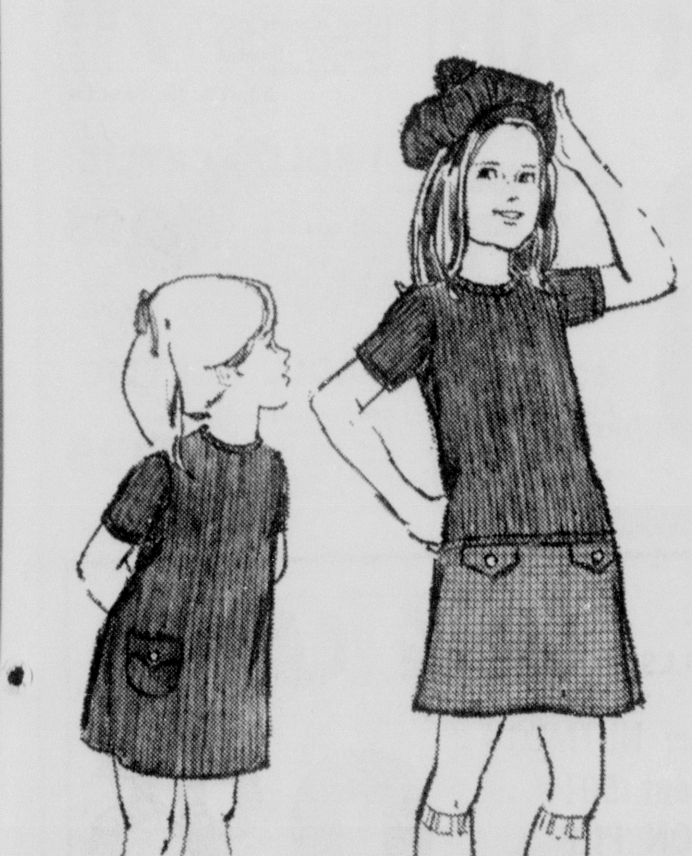
Our Back-To-School Dresses Are Arriving Daily
Many, Styles, Colors, Fabrics To Select From
From 5.00
Sizes Thru Petite Juniors
USE OUR COAT Layaway Plan
SMALL DOWN PAYMENT
1/3 Balance Each Month—Have It Paid For When You Need It!
1402 N. 18th
Mrs. Mac's
PHONE 322-3202

Last Comes First In Shoe Styling

NEW YORK (UPI) — The last of your shoe comes first in forming its style, says E. E. Joiner, styling director and general manager of Mears Division of United Shoe Machinery Co.

He explained that the shape of the last is the keystone of all other elements in shoe design. The newest shoe lasts follow the natural contours of the foot, with graceful backlines, lowered and arch-hugging silhouettes, smaller heel seats, and fuller rounded toe shapes.

A Beauty Hint

Margaret Merril advises that it is quite simple for every woman to promote an English countryside complexion. Her hint to gain a peaches-and-cream loveliness is to damp a cloth with cold water from your refrigerator and press it over your face for a few minutes once or twice a day. Then, to hold the good of the complexion - beautifying cold water smooth on a little tropical oil of Olay. This oil is rather scarce and expensive but your drug store should be able to get you a small supply.

MR. AND MRS. CHARLES EVERETT KOEHLER

Koehler-DeCorte Nuptials Read In St. Joseph Church

Lighted candles and bouquets of white carnations decorated the altar of St. Joseph Catholic Church for the wedding of Miss Gloria Ann DeCorte and Charles Everett Koehler on Saturday, July 16 at 4 p.m.

The bride is the daughter of Mr. and Mrs. N. J. DeCorte, 3303 Gordon Avenue, Monroe, and he is the son of Mrs. Leona Graham, 208 Bancroft, West Monroe and the late Everett Koehler.

The Rev. William Allen officiated at the double ring ceremony with Mrs. John Filhiol as organist and Miss Lena Shiro, vocalist.

Given in marriage by her father the bride wore a white lace sheath in afternoon length with long sleeves finished with self ruffles trimmed in satin. A large satin bow accented the bodice. Her shoulder length tulle veil was held in place by a princess tiara of rhinestones. She carried a bouquet of white carnations, and pompons.

Mrs. Jimmy Ray Thornhill, matron of honor, wore a two-piece yellow eyelet model with matching accessories and carried a bouquet of yellow carnations.

Steve Jones served as best man and ushers were Nick DeCorte Jr. and George Robertson Jr.

For the occasion the bride's mother wore an aqua linen sheath with matching jacket, bone accessories and a corsage of white carnations. The groom's mother chose a blue floral whipped cream sheath with white accessories and a white corsage.

St. Joseph's hall was scene of the reception which followed the ceremony. A rice bag tree in pink and white and pink roses formed the decor for the bride's table which held the tiered wedding cake and punch service.

When the couple left on a wedding trip to Hot Springs, Ark., the bride was wearing a green whipped cream sheath with lace trim, and white accessories. The couple will be at home in West Monroe.

NURSERY HAMPERS

New nursery hampers, with crayon-color designs on snowy quilted vinyl, are as decorative as the furniture in baby's domain. These hampers, available to match any decor, need to be washed inside and out about once a week — using a sponge and hot soap or detergent suds.

Traveling Is Fun . . . Because We're Here

Whatever your travel plans are, the best plan is to consult us. We handle the trouble, leave you the fun!

At NO extra cost to you!

Monroe TRAVEL SERVICE

1027 N. 6th Monroe, La. 71201

CALL 323-3465

House Cleaning Is Easier If Tackled Daily

AUBURN, Ala. (UPI) — Seasonal cleaning is less of a chore is some of the cleaning jobs are handled on a daily basis.

Carolyn Tew, Auburn Extension Specialist, suggested that these routines should be done daily.

—Pickup as you go along. Put things away after using them.

—Clean the bathroom tub and sink after use. Clean the kitchen sink, counter and stove after each use.

—Wipe up spills as they occur. Clean food particles from floor of kitchen and dining room to prevent spreading them to other parts of the house.

—Remove dirt at the entrances to keep from carrying it into the house.

This is just a picture of your State Farm family insurance man.

You should see him in person.

(For a good deal on auto, fire and life insurance.)

Billy Wilhite
1911-A
Jackson St.
325-1376

STATE FARM INSURANCE

STATE FARM INSURANCE COMPANIES
Home Offices: Bloomington, Illinois

the shirt that grew
by Cinderella

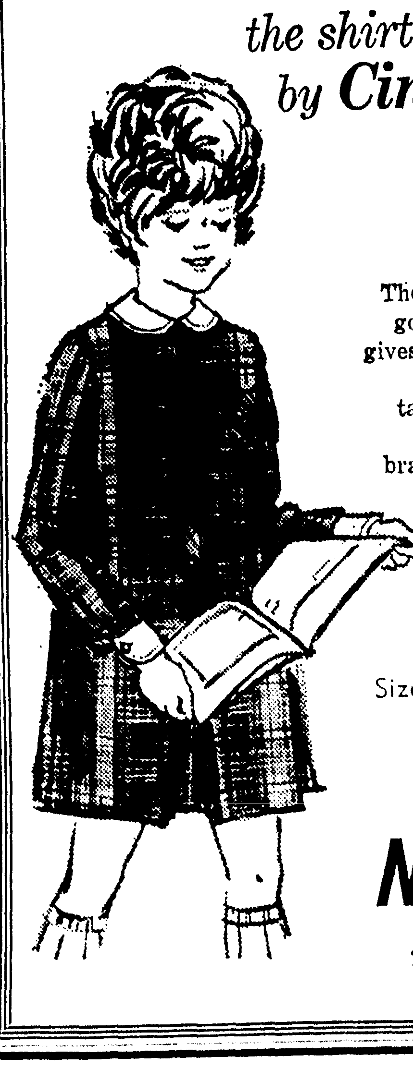

The proper plaid shirt gone long. Cinderella gives the "sussex shirt" to the girls with a tailored boy-type tie, tabbed front and brassy button accents.

Size 4-6x
Sizes 7 to 14 $6.25

Nanny's

2934 Cypress
West Monroe

Meet, and Have Coffee with

HEWITT B. JOHNSON

YOUR INDEPENDENT CANDIDATE for

City Judge

WARDS 3 and 10

Be his guest at these times and places this week:

MONDAY—AUGUST 1

9:30 to 10:30 am—Beards Restaurant
801 SO. SECOND

2:30 to 3:30—The Steak House
218 JACKSON

TUESDAY—AUGUST 2

9 to 10 a.m.—Flynn's Grill
3812 DeSIARD

2:30-3:30—Pitt Grill
207 CATALPA

WEDNESDAY—AUGUST 3

9 to 10 a.m.—Pitt Grill
1614 LOUISVILLE

2:30 to 3:30—Louisville Grill
2400 LOUISVILLE

THURSDAY—AUGUST 4

9 to 10 a.m.—Tower Grill
201 STERLINGTON ROAD

2:30-3:30—Mohawk Restaurant
704 LOUISVILLE AVE.

FRIDAY—AUGUST 5

9 to 10 a.m.—The Shades
1116 JACKSON

2:30-3:30—Joe & Daves Grill
500 LOUISVILLE

SATURDAY—AUGUST 6

9 to 10 a.m.—Louisville Grill
2400 LOUISVILLE

VOTE No. 27 - and ELECT

Hewitt B. Johnson

The Independent and Uncontrolled Candidate
YOUR MONROE CITY JUDGE

Every Voter In Wards 3 & 10 Eligible

Paid for by Hewitt B. Johnson

SUN LIGHTING! GIGANTIC! WAREHOUSE INVENTORY

CARPET SALE

The carpet sale you've been waiting for! Never before and probably never again will you see carpet buys like these! It's fantastic! Quality grade carpet never before offered in Monroe by anyone at these terrific prices! Prices unheard of until now!

SAVE UP TO **40%**

DuPONT CONTINUOUS FILAMENT
NYLON PILE CARPET

With Double Jute Backing!

ONLY SUN LIGHTING BRINGS YOU THIS VALUE! 15 ROLLS AT THIS PRICE! COMPLETELY INSTALLED OVER 3/8 INCH RUBBER PADDING. CHOICE OF COLORS.

5.95 SQ. YD. Installed Completely

ON SUCH NAME CARPET AS:

- ALEXANDER SMITH
- BURLINGTON MILLS
- WORLD CARPET

1-ROLL ACRYLIC **8.95**
Sculptured Design. Avocado Color. Approximately 1/2" deep pile. Installed over 3/8" rubber padding. Regular $10.95.
SQ. YD. INSTALLED

1-ROLL ACRYLIC **8.95**
Sculptured design. Color - Caramel. Approximately 1/2" deep loop pile. Completely installed over 3/8" padding. Reg. $10.95
Sq. Yd. Installed

1-ROLL DuPONT 501 NYLON **8.95**
Antique Gold Color. Approximately 1/2" deep loop pile. Completely installed over 3/8" rubber padding. Reg. $10.95 Value.
SQ. YD. INSTALLED

1-ROLL ACRYLIC COLOR - GREEN **8.95**
Sculptured design. Approximately 1/2" deep loop pile. Completely installed over 3/8" rubber padding. Reg. $10.95.
SQ. YD. INSTALLED

EXTRA HEAVY PILE **DuPont 501**

With Double Jute Backing!

12 ROLLS TO SELECT FROM!

EXTRA SPECIAL

6.95 SQ. YD. COMPLETELY INSTALLED OVER 3/8" INCH RUBBER PAD

2-ROLLS—501 DuPont HEAVY TWEED **7.95**
Colors: Avocado Tone, Sandlewood Tone. Completely Installed. Reg. $9.50 Value.
SQ. YD. INSTALLED

1-ROLL ACRYLIC **8.95**
Light Gold Color. Approximately 1/2" deep loop pile Random Sheared. Completely Installed.
Sq. Yd. Installed

1-ROLL ACRYLIC **8.95**
Color: Antique Gold. Approximately 1/2" deep loop pile Random Sheared. Completely Installed over 3/8" Padding. Reg. $10.95.
Sq. Yd. Installed

501 DuPONT NYLON
1-ROLL — PEACOCK TONE **8.95**
Approximately 1/2" deep loop pile. Completely installed over 3/8" padding. Reg. $10.95
SQ. YD. INSTALLED

3 ROLLS **SHAG CARPET**

Color: NUTMEG
DuPont 501
NYLON PILE

The Shag on this carpet is 3/4 inch long.

REG. $11.95

Others ask as much as $13.95. Our price completely installed over 3/8" rubber padding .. If you want Shag carpet - Act Now! You may never see such a low price again.

8.95 SQ. YD. Completely Installed

ALL CARPET GUARANTEED

All From Our Regular Warehouse Stock!

EASY TERMS! UP TO 3 YRS. TO PAY WITH

NO MONEY DOWN

SUN

LIGHTING FIXTURES COMPANY

Corner Louisville Ave. & North 3rd

Last Comes First In Shoe Styling

NEW YORK (UPI) — The last of your shoe comes first in forming its style, says E. E. Joiner, styling director and general manager of Mears Division of United Shoe Machinery Co.

He explained that the shape of the last is the keystone of all other elements in shoe design. The newest shoe lasts follow the natural contours of the foot, with graceful backlines, lowered and arch-hugging silhouettes, smaller heel seats, and fuller rounded toe shapes.

A Beauty Hint

Margaret Merril advises that it is quite simple for every woman to promote an English countryside complexion. Her hint to gain a peaches-and-cream loveliness is to damp a cloth with cold water from your refrigerator and press it over your face for a few minutes once or twice a day. Then, to hold the good of the complexion - beautifying cold water smooth on a little tropical oil of Olay. This oil is rather scarce and expensive but your drug store should be able to get you a small supply.

MR. AND MRS. CHARLES EVERETT KOEHLER

NURSERY HAMPERS

New nursery hampers, with crayon-color designs on snowy quilted vinyl, are as decorative as the furniture in baby's domain. These hampers, available to match any decor, need to be washed inside and out about once a week — using a sponge and hot soap or detergent suds.

Koehler-DeCorte Nuptials Read In St. Joseph Church

Lighted candles and bouquets of white carnations decorated the altar of St. Joseph Catholic Church for the wedding of Miss Gloria Ann DeCorte and Charles Everett Koehler on Saturday, July 16 at 4 p.m.

The bride is the daughter of Mr. and Mrs. N. J. DeCorte, 3303 Gordon Avenue, Monroe, and he is the son of Mrs. Leona Graham, 208 Bancroft, West Monroe and the late Everett Koehler.

The Rev. William Allen officiated at the double ring ceremony with Mrs. John Filhiol as organist and Miss Lena Shiro, vocalist.

Given in marriage by her father the bride wore a white lace sheath in afternoon length with long sleeves finished with self ruffles trimmed in satin. A large satin bow accented the bodice. Her shoulder length tulle veil was held in place by a princess tiara of rhinestones. She carried a bouquet of white carnations, and pompons.

Mrs. Jimmy Ray Thornhill, matron of honor, wore a two-piece yellow eyelet model with matching accessories and carried a bouquet of yellow carnations.

Steve Jones served as best man and ushers were Nick DeCorte Jr. and George Robertson Jr.

For the occasion the bride's mother wore an aqua linen sheath with matching jacket, bone accessories and a corsage of white carnations. The groom's mother chose a blue floral whipped cream sheath with white accessories and a white corsage.

St. Joseph's hall was scene of the reception which followed the ceremony. A rice bag tree in pink and white and pink roses formed the decor for the bride's table which held the tiered wedding cake and punch service.

When the couple left on a wedding trip to Hot Springs, Ark., the bride was wearing a green whipped cream sheath with lace trim. and white accessories. The couple will be at home in West Monroe.

House Cleaning Is Easier If Tackled Daily

AUBURN, Ala. (UPI) — Seasonal cleaning is less of a chore is some of the cleaning jobs are handled on a daily basis.

Carolyn Tew, Auburn Extension Specialist, suggested that these routines should be done daily.

—Pickup as you go along. Put things away after using them.

—Clean the bathroom tub and sink after use. Clean the kitchen sink, counter and stove after each use.

—Wipe up spills as they occur. Clean food particles from floor of kitchen and dining room to prevent spreading them to other parts of the house.

—Remove dirt at the entrances to keep from carrying it into the house.

Traveling Is Fun . . . Because We're Here

Whatever your travel plans are, the best plan is to consult us. We handle the trouble, leave you the fun!

At NO extra cost to you!

Monroe TRAVEL SERVICE

1027 N. 6th Monroe, La. 71201

CALL 323-3465

This is just a picture of your State Farm family insurance man.

You should see him in person

(For a good deal on auto, fire and life insurance.)

Billy Wilhite
1911-A Jackson St.
325-1376

STATE FARM INSURANCE

STATE FARM INSURANCE COMPANIES
Home Offices: Bloomington, Illinois

the shirt that grew by Cinderella

The proper plaid shirt gone long. Cinderella gives the "sussex shirt" to the girls with a tailored boy-type tie, tabbed front and brassy button accents.

Size 4-6x

Sizes 7 to 14 $6.25

Nanny's

2934 Cypress
West Monroe

Meet, and Have Coffee with

HEWITT B. JOHNSON

YOUR INDEPENDENT CANDIDATE for

City Judge

WARDS 3 and 10

Be his guest at these times and places this week:

MONDAY—AUGUST 1
9:30 to 10:30 am—Beards Restaurant
801 SO. SECOND
2:30 to 3:30—The Steak House
218 JACKSON

TUESDAY—AUGUST 2
9 to 10 a.m.—Flynn's Grill
3812 DeSIARD
2:30-3:30—Pitt Grill
207 CATALPA

WEDNESDAY—AUGUST 3
9 to 10 a.m.—Pitt Grill
1614 LOUISVILLE
2:30 to 3:30—Louisville Grill
2400 LOUISVILLE

THURSDAY—AUGUST 4
9 to 10 a.m.—Tower Grill
201 STERLINGTON ROAD
2:30-3:30—Mohawk Restaurant
704 LOUISVILLE AVE.

FRIDAY—AUGUST 5
9 to 10 a.m.—The Shades
1116 JACKSON
2:30-3:30—Joe & Daves Grill
500 LOUISVILLE

SATURDAY—AUGUST 6
9 to 10 a.m.—Louisville Grill
2400 LOUISVILLE

VOTE No. 27 – and ELECT

Hewitt B. Johnson

The Independent and Uncontrolled Candidate
YOUR MONROE CITY JUDGE
Every Voter In Wards 3 & 10 Eligible

Paid for by Hewitt B. Johnson

SUN LIGHTING! GIGANTIC! WAREHOUSE INVENTORY

CARPET SALE

The carpet sale you've been waiting for! Never before and probably never again will you see carpet buys like these! It's fantastic! Quality grade carpet never before offered in Monroe by anyone at these terrific prices! Prices unheard of until now!

SAVE UP TO 40%

ON SUCH NAME CARPET AS:
- ALEXANDER SMITH
- BURLINGTON MILLS
- WORLD CARPET

ROLL AFTER ROLL OF THE BEST IN CARPET VALUES!

DuPONT CONTINUOUS FILAMENT
NYLON PILE CARPET
With Double Jute Backing!
ONLY SUN LIGHTING BRINGS YOU THIS VALUE! 15 ROLLS AT THIS PRICE! COMPLETELY INSTALLED OVER 3/8 INCH RUBBER PADDING. CHOICE OF COLORS.
5.95 SQ. YD. Installed Completely

1-ROLL ACRYLIC
Sculptured Design. Avocado Color. Approximately 1/2" deep pile. Installed over 3/8" rubber padding. Regular $10.95.
8.95 SQ. YD. INSTALLED

1-ROLL ACRYLIC
Sculptured design. Color - Caramel. Approximately 1/2" deep loop pile. Completely installed over 3/8" padding. Reg. $10.95
8.95 Sq. Yd. Installed

1-ROLL DuPONT 501 NYLON
Antique Gold Color. Approximately 1/2" deep loop pile. Completely installed over 3/8" rubber padding. Reg. $10.95 Value.
8.95 SQ. YD. INSTALLED

1-ROLL ACRYLIC COLOR - GREEN
Sculptured design. Approximately 1/2" deep loop pile. Completely installed over 3/8" rubber padding. Reg. $10.95.
8.95 SQ. YD. INSTALLED

EXTRA HEAVY PILE **DuPont 501**
With Double Jute Backing!
12 ROLLS TO SELECT FROM!
EXTRA SPECIAL
6.95 SQ. YD. COMPLETELY INSTALLED OVER 3/8" INCH RUBBER PAD

2-ROLLS—501 DuPont HEAVY TWEED
Colors: Avocado Tone, Sandlewood Tone, Completely Installed. Reg. $9.50 Value.
7.95 SQ. YD. INSTALLED

1-ROLL ACRYLIC
Light Gold Color. Approximately 1/2" deep loop pile Random Sheared. Completely Installed.
8.95 Sq. Yd. Installed

1-ROLL ACRYLIC
Color: Antique Gold. Approximately 1/2" deep loop pile Random Sheared. Completely Installed over 3/8" Padding. Reg. $10.95.
8.95 Sq. Yd. Installed

501 DuPONT NYLON
1-ROLL — PEACOCK TONE
Approximately 1/2" deep loop pile. Completely installed over 3/8" padding. Reg. $10.95
8.95 SQ. YD. INSTALLED

3 ROLLS **SHAG CARPET**
Color: NUTMEG
DuPont 501
NYLON PILE
The Shag on this carpet is 3/4 inch long.
REG. $11.95
Others ask as much as $13.95. Our price completely installed over 3/8" rubber padding. If you want Shag carpet - Act Now! You may never see such a low price again.
8.95 SQ. YD. Completely Installed

ALL CARPET GUARANTEED
All From Our Regular Warehouse Stock!

EASY TERMS! UP TO 3 YRS. TO PAY WITH
NO MONEY DOWN

SUN

LIGHTING FIXTURES
COMPANY
Corner Louisville Ave. & North 3rd

Sharron's
OF EASTGATE

Will be closed Monday & Tuesday for Remodeling. Under a new name, Sharron's owners will re-open later this week.

• WATCH FOR OUR GRAND OPENING LATER THIS WEEK UNDER A NEW NAME.

TOMORROW IS

EASTGATE
SHOPPING CENTER

1ST MONDAY VALUE DAY!

Parking is no problem at Eastgate . . . you'll find it easy and convenient to park just a few steps away from your favorite store! Real "honest-to-goodness" bargains that mean savings to you! Great selections . . . quality merchandise . . . thrifty prices . . . plus friendly, courteous merchants! You'll find that SHOPPING IS GREAT . . . AT EASTGATE!

• FREE 'N EASY PARKING FOR OVER 1200 CARS

Field's
SHOE DEPARTMENT
EASTGATE AND DOWNTOWN

• *entire stock remaining*
SANDALS ½ PRICE

• *entire stock remaining*
CANVAS SHOES 2 PAIR $5

JULY SHOE CLEARANCE

We Are Receiving Fall Shoes And Have To Make Room For Them. So Down Go Prices.

Shoes Tabled For Your Convenience

Ladies' Summer Dress & Casual Shoes

$3 $4 $5

KEENE'S SHOES
338 DeSIARD • MONROE, LA.

Crossett
Downtown Monroe

Winnsboro
Eastgate - Monroe

ENJOY THE EIGHT EXCITIN' RIDES NOW AT EASTGATE

10 RIDES 1

with Free Discount Coupon from your favorite EASTGATE friendly merchant.

DIAMOND MERCHANTS OF AMERICA
GORDON'S JEWELERS

Buy Diamonds Like the Experts Do!

Special Purchase Sale of

LOOSE DIAMONDS

ALL DIAMOND WEIGHTS CERTIFIED

ALL SALES FINAL • NONE SOLD TO DEALERS

★ ¼ CARAT . . . . $79.00 ★ ½ CARAT $169.00
★ FULL CARAT. $599.00

Just say "CHARGE IT"
USE OUR CONVENIENT PAYMENT PLAN

DIAMOND MERCHANTS OF AMERICA
GORDON'S JEWELERS
Open Til 9 Thurs., Fri., Sat., Night

TWO G. . . . TO SERVE YOU
DOWNTOWN STORE AT . . . 202 DeSIARD STREET
AND OUR NEWEST STORE IN . . .
EASTGATE SHOPPING CENTER

KRESS

Ladies' Seamless Hose
Nylon Mesh Knit in All the New Shades
Regular 57c Value (only) 29c

Women's Sandals
Hand Woven Raffia. Soft Vinyl With Cork Wedge and Cool Care Free Thongs.
Regular $1.00 Value (only) 57c

Hair Spray
Our Own Elizabeth Post Brand
Super Hold Plus Hair Conditioner For Extra Sheen.
Regular 79c Value 2 FOR $1.00

Ice Chest
Holds 30 Quarts — Made of Styrofoam
Has Metal Bail
Regular $1.29 Value (only) 77c

School Opening Piece Goods
Large Selection of Fabrics and Patterns
Regular 48c yd. Value (Special) 3 yds. 88c

Birdseye Diapers
Tuffy Ten Pack of Super Absorbent - Pinked Edge-Full Size 27x27.
Regular $1.99 Value (only) $1.47

Boys Dungarees
Bar K Western Jeans of Tough 14¾ oz. Denim in Regular and Slims. Slims Sizes 6-16.
Regular $2.49 Value (Special) $1.99

Men's Short Sleeve Shirts
Large Selection of Patterns & Styles In Whites and Colors. Sizes Small, Medium and Large.
Values to $1.99 (only) 77c

"First Monday Values"

Downtown
217 DeSiard
323-4833

Eastgate Shopping Center
3128 Louisville Ave.
322-5719

Eastgate Store Open
Thursday, Friday, Saturday 'til 9 P.M.

6 Web Aluminum
Chaise Lounge Chairs $4.95 ea.
While Supply Last

Aluminum
Cot With Foam Mattress While Supply Last $5.95 ea.

6 Web Aluminum
Lawn Chairs 2.49 ea.
While Supply Last

SAFEWAY

Field's
EASTGATE

Extra Special!

COTTON CAPRIS

$1

WHILE THEY LAST!

Only—

NO TRY ON'S!

Good Selection of Colors and Sizes

EASTGATE SHOPPING CENTER
• Open 9:15 AM to 6 PM Mon. thru Wed.
• 9:15 AM to 9 PM Thurs. thru Saturday

Shainberg's

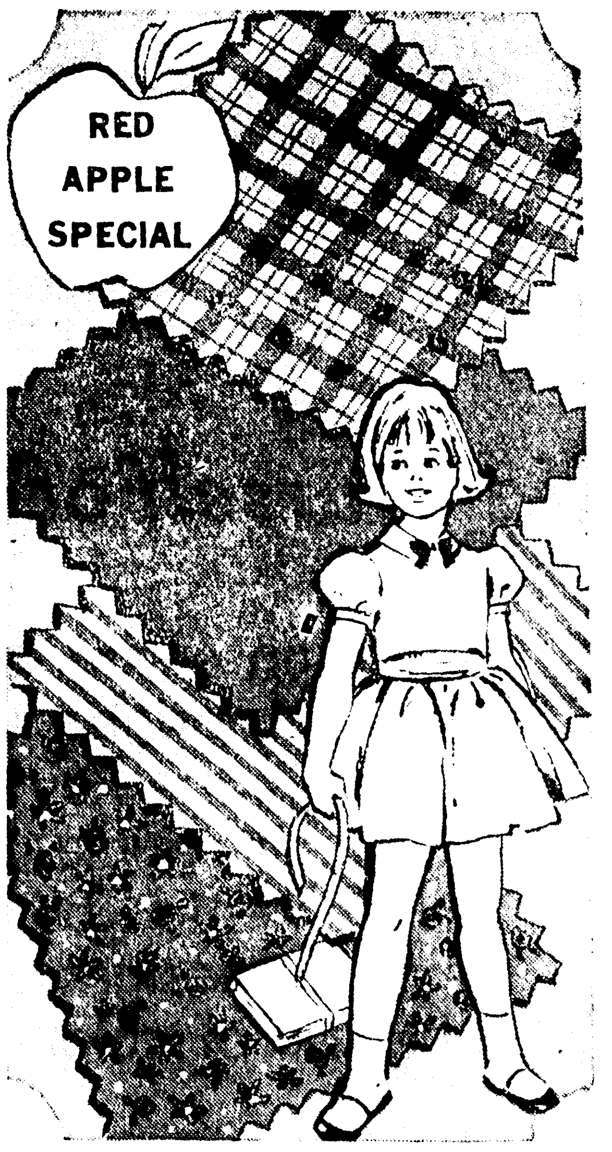

Short Lengths
WIDEWALE CORDUROY
79c YD.

Would be $1.39 to $1.98 a yard if on full bolts!

Choice of handsome weaves, plain or novelties, marvelous colors! Up to 8-yard lengths, 41" to 45" widths. Wonderful for sportswear, coats. Hurry in, these are a Red Apple Special and when they're gone you'll never be able to get them at this price again!

REMNANTS OF FALL COTTONS
28c

Would be 49c to 79c a yard if on full bolts! Wonderful selection of different weights and textures . . . lots of beautiful prints, some solid colors. Up to 10-yard lengths, 36" and 45" widths. Many are matching pieces.

Sharron's
OF EASTGATE

Will be closed Monday & Tuesday for Remodeling. Under a new name, Sharron's owners will re-open later this week.

• WATCH FOR OUR GRAND OPENING LATER THIS WEEK UNDER A NEW NAME.

JULY SHOE CLEARANCE

We Are Receiving Fall Shoes And Have To Make Room For Them. So Down Go Prices.

Shoes Tabled For Your Convenience

Ladies' Summer Dress & Casual Shoes

$3 $4 $5

KEENE'S shoes for all the family SHOES 338 DESIARD • MONROE, LA.

Crossett Downtown Monroe | Winnsboro Eastgate – Monroe

6 Web Aluminum
Chaise Lounge Chairs $4.95 ea.
While Supply Last

Aluminum
Cot With Foam Mattress — While Supply Last $5.95 ea.

6 Web Aluminum
Lawn Chairs 2.49 ea.
While Supply Last

SAFEWAY

Field's
EASTGATE

Extra Special!

COTTON CAPRIS

$1

WHILE THEY LAST!

Only—

NO TRY ON'S!

Good Selection of Colors and Sizes

TOMORROW IS

EASTGATE SHOPPING CENTER

1ST MONDAY VALUE DAY!

Parking is no problem at Eastgate . . . you'll find it easy and convenient to park just a few steps away from your favorite store! Real "honest-to-goodness" bargains that mean savings to you! Great selections . . . quality merchandise . . . thrifty prices . . . plus friendly, courteous merchants! You'll find that SHOPPING IS GREAT . . . AT EASTGATE!

• FREE 'N EASY PARKING FOR OVER 1200 CARS

ENJOY THE EIGHT EXCITIN' RIDES NOW AT EASTGATE

10 RIDES 1

with Free Discount Coupon from your favorite EASTGATE friendly merchant.

DIAMOND MERCHANTS OF AMERICA
GORDON'S JEWELERS

Buy Diamonds Like the Experts Do!

Special Purchase Sale of

LOOSE DIAMONDS

ALL DIAMOND WEIGHTS CERTIFIED

ALL SALES FINAL • NONE SOLD TO DEALERS

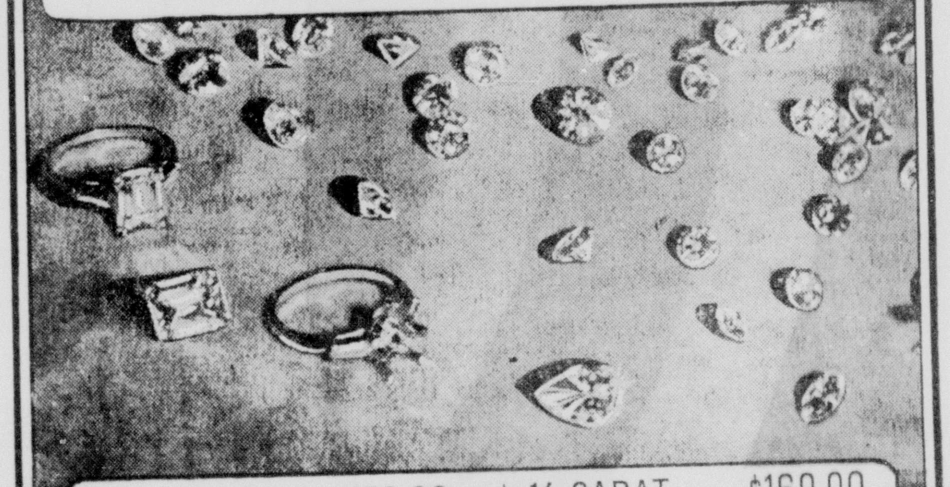

★ ¼ CARAT . . . $79.00 ★ ½ CARAT . . . $169.00
★ FULL CARAT . $599.00

Just say "CHARGE IT"
USE OUR CONVENIENT PAYMENT PLAN

DIAMOND MERCHANTS OF AMERICA
GORDON'S JEWELERS
Open Til 9 Thurs., Fri., Sat., Night

TWO G[illegible] TO SERVE YOU
DOWNTOWN STORE AT . . . 202 DeSIARD STREET
AND OUR NEWEST STORE IN . . .
EASTGATE SHOPPING CENTER

EASTGATE SHOPPING CENTER
• Open 9:15 AM to 6 PM Mon. thru Wed.
• 9:15 AM to 9 PM Thurs. thru Saturday

Shainberg's

Save on our RED APPLE SPECIALS
As advertised by Shainberg's in McCall's magazine!

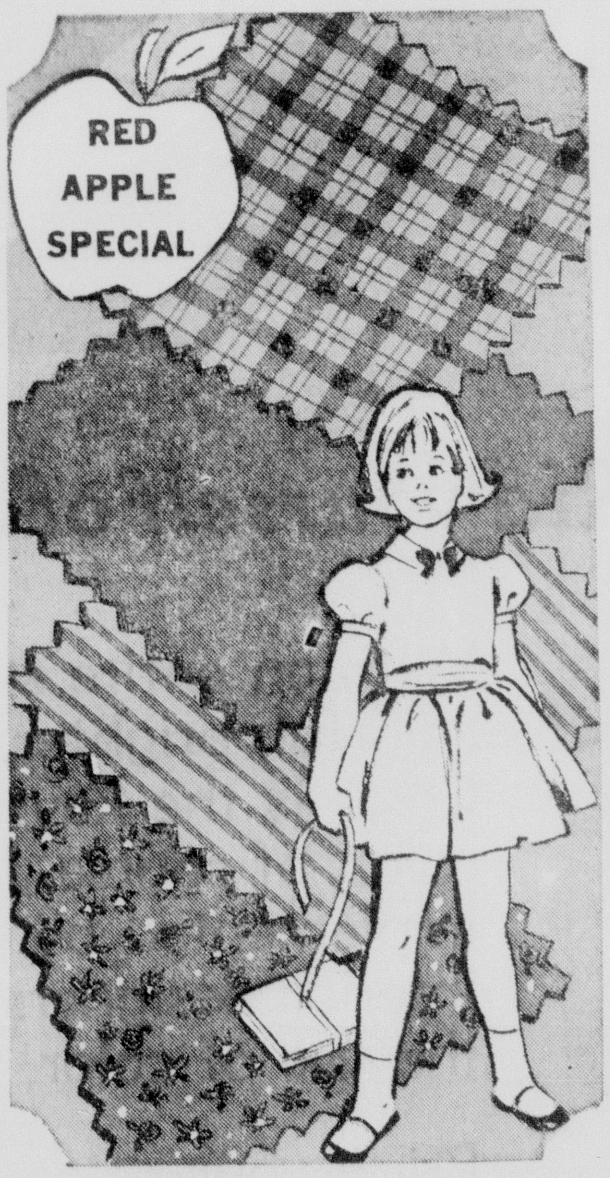

Short Lengths
WIDEWALE CORDUROY
79c YD.

Would be $1.39 to $1.98 a yard if on full bolts!

Choice of handsome weaves, plain or novelties, marvelous colors! Up to 8-yard lengths, 41" to 45" widths. Wonderful for sportswear, coats. Hurry in, these are a Red Apple Special and when they're gone you'll never be able to get them at this price again!

REMNANTS OF FALL COTTONS
28c

Would be 49c to 79c a yard if on full bolts! Wonderful selection of different weights and textures . . . lots of beautiful prints, some solid colors. Up to 10-yard lengths, 36" and 45" widths. Many are matching pieces.

Field's
SHOE DEPARTMENT
EASTGATE AND DOWNTOWN

• *entire stock remaining*
SANDALS ½ PRICE

• *entire stock remaining*
CANVAS SHOES 2 PAIR $5

KRESS

Ladies' Seamless Hose
Nylon Mesh Knit in All the New Shades
Regular 57c Value (only) **29c**

Women's Sandals
Hand Woven Raffia. Soft Vinyl With Cork Wedge and Cool Care Free Thongs.
Regular $1.00 Value (only) **57c**

Hair Spray
Our Own Elizabeth Post Brand
Super Hold Plus Hair Conditioner For Extra Sheen.
Regular 79c Value **2 FOR $1.00**

Ice Chest
Holds 30 Quarts — Made of Styrofoam
Has Metal Bail
Regular $1.29 Value (only) **77c**

School Opening Piece Goods
Large Selection of Fabrics and Patterns
Regular 48c yd. Value (Special) 3 yds. **88c**

Birdseye Diapers
Tuffy Ten Pack of Super Absorbent - Pinked Edge-Full Size 27x27.
Regular $1.99 Value (only) **$1.47**

Boys Dungarees
Bar K Western Jeans of Tough 14¼ oz. Denim in Regular and Slims. Slims Sizes 6-16.
Regular $2.49 Value (Special) **$1.99**

Men's Short Sleeve Shirts
Large Selection of Patterns & Styles In Whites and Colors. Sizes Small, Medium and Large.
Values to $1.99 (only) **77c**

"First Monday Values"

Downtown
217 DeSiard
323-4833

Eastgate Shopping Center
3128 Louisville Ave.
322-5719

Eastgate Store Open
Thursday, Friday, Saturday 'til 9 P.M.

Guide To Good Reading

Library Collection Is Growing Rapidly

By FRANCES FLANDERS
Ouachita Parish Librarian

The genealogy collection of the Ouachita Parish Public Library is growing rapidly, as is the use of this section of the Library. Many people from neighboring parishes and from neighstates come to use this collection, which is found at the Main Library of the parish system. Recent additions in this field have strengthened this special collection. "Boogher's Gleanings in Virginia History" is a most useful book for those whose ancestors came from Virginia. Dorothy Ford Wulfeck is making a very useful compilation of Marriages of Virginia Residents from 1607 to 1800. One book is being published at a time. This past week we received volume 5 in this series, which takes us through the letter Q. Another useful book about Virginia is "Virginia Valley Records" by John W. Wayland. It deals with Rockingham County. "Smith of Virginia" also by Dorothy Ford Wulfeck is a history of the Smith family of Virginia. Velma Cottle Musick has compiled a history of the Cottle family, which was a gift to the library. Charles K. Bolton has compiled a list of marriage notices from the years 1785 to 1794, which were published in the Massachusetts Centinel. "Sketches of Some of the First Settlers of Upper Georgia" is the title of a useful book by George R. Gilme

"I, the King" is the title of the newest book by Frances Parkinson Keyes. It is a historical novel based on the life of Philip IV of Spain. Her devoted readers will welcome her first book in several years. "The Last Gentleman" is the tite lof Percy Walker's latest book. Many readers will enjoy this picture of contemporary American life. For those who want a very light novel, there is Emily Loring's new book, "Spring always Comes."

"The Ninety and Nine" is the story of LST 1826 and World War II. It is also the story of those who served aboard her. This book will be widely read and enjoyed, especially by men. "My Friends From Cairnton" is another book by Jane Duncan, who has a steady following, despite the thinness of her plots. "Saturday the Rabbi Went Hungry" by Harry Kemelman will appeal to all the readers who enjoyed "Friday the Rabbi Slept Late," which came out last year. These books have a certain charm, which ensures reader interest. "The Statesman's Game" by James Aldridge is a book of big business and of many interlocking lives. It will hold the interest of those who like O'Hara and Sloan Wilson.

There are a number of new books of non-fiction this week. "The March of Philosophy" by Henry Alpern is very well-written. "Pascal" by Jean Steinman is an excelent biography of one of the greatest thinkers of the 17th century. It can be enjoyed by all thoughtful readers. "Religion Through the Ages" by H. F. Bell is a very good history of this subject. "The Congregational Way" by Marion L. Starkey is a history and explanation of the Congregational Church. "The Galloping Gospel" by Angus MacLean is a history of the Unitarian Church.

A book for the historian and scholar is "Maps of the Ancient Sea Kings" by Charles H. Hapgood. By using very old maps, Mr. Hapgood draws the conclusion that an advanced civilization existed before the Ice Age. Whether he is correct or not, the book is an interesting one. "Wildflowers in Color" by Arthur Stupka is a very fine and beautiful new book. "Insects" written by Ross Hutchins is a most authentic and useful book on this subject. An interesting history of art in the 19th and 20th centuries is "The Modern World" by Norbert Lynton. Decoupage is an art which is becoming very popular. A new book on this subject is "The Complete Book of Decoupage" by Frances S. Wing.

"The Voyage of the Herman" is a fantastic account of search for buried treasure, which although fact, reads like a novel. This will have great appeal for the adventurous. "1812" by Anthony Brett-James is made up of a collection of eye-witness accounts of Napoleon's invasion of Russia. It presents a fresh outlook. "England" by John Bowle is a very excellent book in the Nations of the Modern World Series. "The Fire and the Rose" by Arthur Bryant is another fine history of Great Britain. "The Fierce Pawns" by Patrick A. Macrory is an account of the British War in Afhanistan more than a century ago. Hans Roos is the author of "A History of Modern Poland", which covers the period from 1920 to the present. "The Red, White and Black Continent" is an interesting history of Latin America, written by Herbert Wendt. There is also a new history of Hawaii by William S. Lee with the title "The Islands."

The Main Library will not be open on Sunday afternoons for the remainder of the summer. It will open each Sunday afternoon beginning on September 12, except in holiday periods.

Popular Records

Angela Lansbury has been a great entertainer since the World War II years and has scored triumphs on both stage and screen.

But Miss Lansbury's finest hour may be in "Mame," the Broadway hit musical based on Patrick Dennis' wacky novel, "Auntie Mame."

She proves she not only can act but can sing and dance. Miss Lansbury had done such a fine job in "Mame" that she should be in demand on Broadway for many years.

Goddard Lieberson has produced an excellent recording by the original cast of "Mame" (Columbia KOL 6600) and it is a top item for collectors of Broadway show music. Naturally it is an album those who have seen the show will want to own.

The title song from "Mame" is the leadoff number of Satchmo's latest LP, "Louis" (Mercury SR 610-81). Two other show numbers "So Long Dearie" from "Hello Dolly" and "Faith" from "I Had a Ball" — are included. Dixieland buffs will enjoy "Tin Roof Blues" and "The Saints."

One of the more appealing movie sound track albums is "Paradise, Hawaiian Style" (RCA LSP-3643). Elvis Presley sings nine tunes and there is what is billed as a special bonus song — "Sand Castles."

Special Mention — "Jacqueline Kennedy" (Audio Fidelity AFLP 703) reprises some of the speeches the former First Lady made in the United States and abroad at the side of her husband. The voice of the slain president also is heard.

Selected Singles— "James Brown's Boo-Ga-Loo" by James Brown (Smash S-2042), "This Door Swings Both Ways" by Herman's Hermits (K13548), "All My Nights, All My Days" by The Breakers (Jerden JD-789), "Tar and Cement" by Verdell Smith (Capitol 5632), "Most of All" by the Cowsills (Philips 40382).

Tape Deck — "Jazz Dialogue" by The Modern Jazz Quartet and the All-Star Jazz Band (Atlantic 1959-Ampex) features five John Lewis compositions as well as "Ralph's New Blues" by Milt Jackson. This marks the first occasion for the Quartet with a big band and it is a good association.

Police Search For Bandit

BATON ROUGE (AP) — City police searched Saturday for a man who took $5,000 from an insurance firm cashier after kidnaping him for a short time.

The victim, Hugh M. Myers was found hog-tied on the floor board of his car in a downtown parking lot Friday, police said.

Myers was carrying the money to a bank on a trip he makes daily, police reported.

Detectives said the bandit apparently was familiar with Myers' habits and lay in wait for Myers on the rear floorboard of the victim's car.

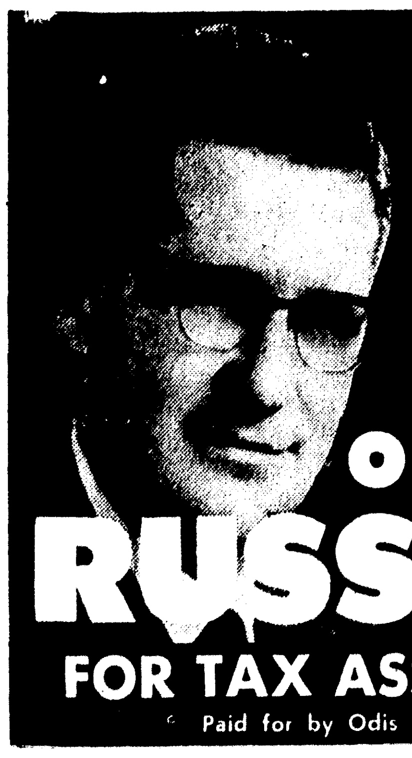

Vote For 16 Years Experience In The Ouachita Parish Assessor's Office
ODIS RUSSELL
FOR TAX ASSESSOR
Paid for by Odis Russell

TARGET: Polychromatic Phobia

Rid yourself of the fear of more color in your home

With an entire spectrum to draw from at Trend House, aim at colorful, brighter, more liveable, more comfortable interiors. Color is the key to harmony in interior planning. The key to color, of course, is confidence — confidence in yourself implemented by confidence in the ability of Trend House interior designers to offer experienced guidance in the use of color.

Bring your color problems to us. Experience the excitement of the trend toward vivid primary hues, subtle pastels, rich tones. A new world of color is open to you at Trend House.

Trend House

1200 North Eighteenth Phone 325-3167

Guide To Good Reading

Library Collection Is Growing Rapidly

By FRANCES FLANDERS
Ouachita Parish Librarian

The genealogy collection of the Ouachita Parish Public Library is growing rapidly, as is the use of this section of the Library. Many people from neighboring parishes and from neighstates come to use this collection, which is found at the Main Library of the parish system. Recent additions in this field have strengthened this special collection. "Boogher's Gleanings in Virginia History" is a most useful book for those whose ancestors came from Virginia. Dorothy Ford Wulfeck is making a very useful compilation of Marriages of Virginia Residents from 1607 to 1800. One book is being published at a time. This past week we received volume 5 in this series, which takes us through the letter Q. Another useful book about Virginia is "Virginia Valley Records" by John W. Wayland. It deals with Rockingham County. "Smith of Virginia" also by Dorothy Ford Wulfeck is a history of the Smith family of Virginia. Velma Cottle Musick has compiled a history of the Cottle family, which was a gift to the library. Charles K. Bolton has compiled a list of marriage notices from the years 1785 to 1794, which were published in the Massachusetts Centinel. "Sketches of Some of the First Settlers of Upper Georgia" is the title of a useful book by George R. Gilme

"I, the King" is the title of the newest book by Frances Parkinson Keyes. It is a historical novel based on the life of Philip IV of Spain. Her devoted readers will welcome her first book in several years. "The Last Gentleman" is the tite lof Percy Walker's latest book. Many readers will enjoy this picture of contemporary American life. For those who want a very light novel, there is Emily Loring's new book, "Spring always Comes."

"The Ninety and Nine" is the story of LST 1826 and World War II. It is also the story of those who served aboard her. This book will be widely read and enjoyed, especially by men. "My Friends From Cairnton" is another book by Jane Duncan, who has a steady following, despite the thinness of her plots. "Saturday the Rabbi Went Hungry" by Harry Kemelman will appeal to all the readers who enjoyed "Friday the Rabbi Slept Late," which came out last year. These books have a certain charm, which ensures reader interest. "The Statesman's Game" by James Aldridge is a book of big business and of many interlocking lives. It will hold the interest of those who like O'Hara and Sloan Wilson.

There are a number of new books of non-fiction this week. "The March of Philosophy" by Henry Alpern is very well-written. "Pascal" by Jean Steinman is an excelent biography of one of the greatest thinkers of the 17th century. It can be enjoyed by all thoughtful readers. "Religion Through the Ages" by H. F. Bell is a very good history of this subject. "The Congregational Way" by Marion L. Starkey is a history and explanation of the Congregational Church. "The Galloping Gospel" by Angus MacLean is a history of the Unitarian Church.

A book for the historian and scholar is "Maps of the Ancient Sea Kings" by Charles H. Hapgood. By using very old maps, Mr. Hapgood draws the conclusion that an advanced civilization existed before the Ice Age. Whether he is correct or not, the book is an interesting one. "Wildflowers in Color" by Arthur Stupka is a very fine and beautiful new book. "Insects" written by Ross Hutchins is a most authentic and useful book on this subject. An interesting history of art in the 19th and 20th centuries is "The Modern World" by Norbert Lynton. Decoupage is an art which is becoming very popular. A new book on this subject is "The Complete Book of Decoupage" by Frances S. Wing.

"The Voyage of the Herman" is a fantastic account of search for buried treasure, which although fact, reads like a novel. This will have great appeal for the adventurous. "1812" by Anthony Brett-James is made up of a collection of eye-witness accounts of Napoleon's invasion of Russia. It presents a fresh outlook. "England" by John Bowle is a very excellent book in the Nations of the Modern World Series. "The Fire and the Rose" by Arthur Bryant is another fine history of Great Britain. "The Fierce Pawns" by Patrick A. Macrory is an account of the British War in Afhanistan more than a century ago. Hans Roos is the author of "A History of Modern Poland", which covers the period from 1920 to the present. "The Red, White and Black Continent" is an interesting history of Latin America, written by Herbert Wendt. There is also a new history of Hawaii by William S. Lee with the title "The Islands."

The Main Library will not be open on Sunday afternoons for the remainder of the summer. It will open each Sunday afternoon beginning on September 12, except in holiday periods.

Popular Records

Angela Lansbury has been a great entertainer since the World War II years and has scored triumphs on both stage and screen.

But Miss Lansbury's finest hour may be in "Mame," the Broadway hit musical based on Patrick Dennis' wacky novel, "Auntie Mame."

She proves she not only can act but can sing and dance. Miss Lansbury had done such a fine job in "Mame" that she should be in demand on Broadway for many years.

Goddard Lieberson has produced an excellent recording by the original cast of "Mame" (Columbia KOL 6600) and it is a top item for collectors of Broadway show music. Naturally it is an album those who have seen the show will want to own.

The title song from "Mame" is the leadoff number of Satchmo's latest LP, "Louis" (Mercury SR 610-81). Two other show numbers "So Long Dearie" from "Hello Dolly" and "Faith" from "I Had a Ball" — are included. Dixieland buffs will enjoy "Tin Roof Blues" and "The Saints."

One of the more appealing movie sound track albums is "Paradise, Hawaiian Style" (RCA LSP-3643). Elvis Presley sings nine tunes and there is what is billed as a special bonus song — "Sand Castles."

Special Mention — "Jacqueline Kennedy" (Audio Fidelity AFLP 703) reprises some of the speeches the former First Lady made in the United States and abroad at the side of her husband. The voice of the slain president also is heard.

Selected Singles— "James Brown's Boo - Ga - Loo" by James Brown (Smash S-2042), "This Door Swings Both Ways" by Herman's Hermits (K13548), "All My Nights, All My Days" by The Breakers (Jerden JD-789), "Tar and Cement" by Verdell Smith (Capitol 5632), "Most of All" by the Cowsills (Philips 40382).

Tape Deck — "Jazz Dialogue" by The Modern Jazz Quartet and the All - Star Jazz Band (Atlantic 1939-Ampex) features five John Lewis compositions as well as "Ralph's New Blues" by Milt Jackson. This marks the first occasion for the Quartet with a big band and it is a good association.

Police Search For Bandit

BATON ROUGE (AP) — City police searched Saturday for a man who took $5,000 from an insurance firm cashier after kidnaping him for a short time.

The victim, Hugh M. Myers, was found hog-tied on the floorboard of his car in a downtown parking lot Friday, police said.

Myers was carrying the money to a bank on a trip he makes daily, police reported.

Detectives said the bandit apparently was familiar with Myers' habits and lay in wait for Myers on the rear floorboard of the victim's car.

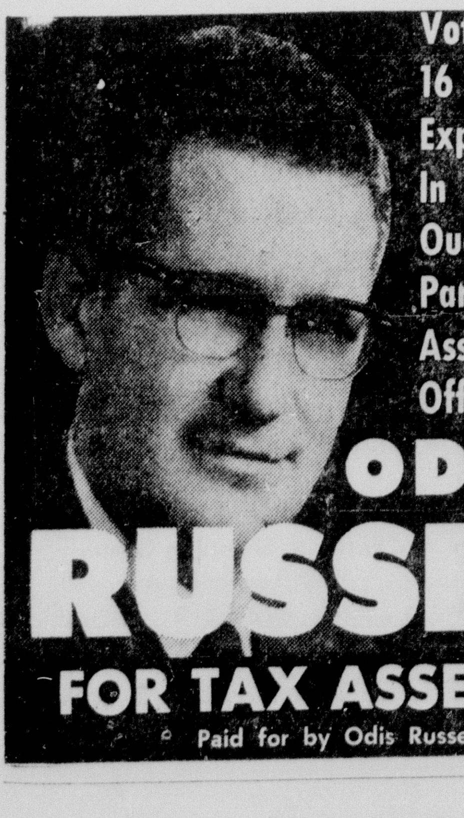
Vote For
16 Years
Experience
In The
Ouachita
Parish
Assessor's
Office
ODIS
RUSSELL
FOR TAX ASSESSOR
Paid for by Odis Russell

TARGET: Polychromatic Phobia

Rid yourself of the fear of more color in your home

With an entire spectrum to draw from at Trend House, aim at colorful, brighter, more liveable, more comfortable interiors. Color is the key to harmony in interior planning. The key to color, of course, is confidence — confidence in yourself implemented by confidence in the ability of Trend House interior designers to offer experienced guidance in the use of color.

Bring your color problems to us. Experience the excitement of the trend toward vivid primary hues, subtle pastels, rich tones. A new world of color is open to you at Trend House.

Trend House

1200 North Eighteenth

Phone 325-3167

Distance Great Now Between Washington, Europe Capitols

EDITOR'S NOTE — In Europe, De Gaulle has the ball and Johnson has gone to Asia; that means NATO is in trouble. Europeans now worry less about the Iron Curtain than they do about promoting trade, travel and politics across it. The sense of peril is gone and with it much of NATO's strength. Here, John Hightower, Pulitzer Prize winner and veteran diplomatic reporter, just back from sounding out European capitals, looks at the changing continent.

By JOHN HIGHTOWER

WASHINGTON (AP) — The political distance between Washington and Allied capitals across the Atlantic is greater today than any time since World War II. Leaders of the faltering alliance not only disagree on long range goals, they also differ on present dangers.

The North Atlantic Treaty Organization is being mauled about and reshaped to cover a European defense front that increasing numbers of Europeans themselves consider less and less threatened. On this issue, the United States and the Allies seem hardly to speak the same language.

URGENCY GONE

The sense of urgency and peril that once invigorated NATO has declined. Europeans who once worried day and night about Soviet power masked behind the Iron Curtain, worry now about ways of promoting trade, travel and politics with the countries of the splintering Soviet bloc.

These are the tides of change that President Charles de Gaulle of France is trying to harness to his purpose and which, in the view of many Europeans, President Johnson largely ignores because of preoccupation with Asia.

Even a brief swing around Western Europe suggests to a U.S. observer that the United States and its allies are badly out of tune with each other. To the Allies, the Cold War in Europe is over, but to the United States the hot war against Communist conquest in Viet Nam is the dominant reality on the world scene today.

Europeans, concentrating on internal problems in their relatively prosperous and secure continent, generally ignore, when they do not bitterly denounce, the conflict that is costing the United States scores of lives and a billion dollars every month.

The more deeply the United States becomes involved in the war in Viet Nam, the more Western Europe pulls away from American influence.

Antagonism to the U.S.-Vietnamese policy is most evident in France, where it ranges from high officials of the De Gaulle government to marching demonstrators in the Place de la Concord. Elsewhere, indifference to the distant agony is more common. President Johnson's argument that the United States is waging a struggle for freedom everywhere does not seem to get through to the Allied peoples of Europe.

They are not even deeply concerned with military problems nearer home. Early this week at a meeting of NATO defense ministers in Paris, U.S. Secretary of Defense Robert S. McNamara was reported to have told the Europeans that the U.S. might be compelled to reduce its forces in Europe unless the Europeans do more for their own defense.

He chided them for applying a double standard — protesting against any American cutback, but protesting also against any American effort to get them to increase forces on the grounds there is no great danger.

TWO DEAD

BEX, Switzerland (UPI) — Two Spanish shepherds were killed Sunday night when a huge rock crushed their mountain chalet. Rescue teams, using dynamite and bulldozers to clear away the debris, so far have found only one body.

TURPIN'S BIG ONE WEEK SALE

(Monday, August 1 Thru Saturday, August 6)

We're stirring up a HORNET'S NEST... with these LOW, LOW PRICES

We Invite You To Compare
• QUALITY • PRICE
• GUARANTEE

Ask About Our Liberal CREDIT PLAN

Delivery Can Be Arranged!

NEVER UNDERSOLD

PREFINISHED PANELING
V-Grooved 4'x8' Sheet

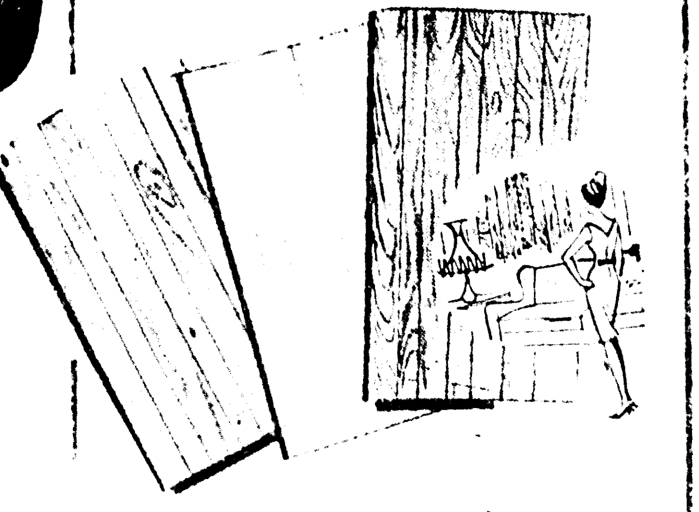

Plantation Lauan Mahogany
(Economy Grade) 2.59 Per 4'x8' Sheet
Natural Lauan Mahogany
(Good Grade) 2.95 Per 4'x8' Sheet
Rustic Natural Birch 4.49

First Quality - Fully Guaranteed
Atlas or Bear Brand **Asphalt ROOFING SHINGLES**

First Quality—Fully Guaranteed—
235 LB. SQUARE
WHITE or COLORS
5.49 PER SQUARE
15 YEAR WARRANTY

CORBIN BRAND **CEILING TILE**

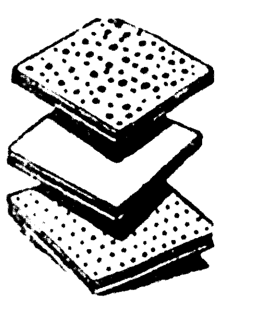

• SMOOTH "THERMA-TEX"
12"x24"x½" Painted Bevels SQ. FT. 9¢
• "GALAXIE" ACOUSTICAL
12"x12"x½" RANDOM PIN-POINT (Painted Bevels) SQ. FT. 11.3

ALUMINUM Windows
• Self-Locking For Safety Of Home • Self-Mulling, No Costly Mullions To Install • Weather Stripped and Built-In Nailing Fin • Full Sizes As Quoted

• SINGLE HUNG (Includes Glass)
WEATHER STRIPPED and INTEGRAL FIN-TRIM

2-0x3-0—4 Horiz. Lite	6.69
2-0x4-4—4 Horiz. Lite	8.29
2-0x5-0—4 Horiz. Lite	8.95
2-8x3-0—4 Horiz. Lite	7.88
2-8x4-4—4 Horiz. Lite	9.49
2-8x5-0—4 Horiz. Lite	10.49
3-0x3-0—4 Horiz. Lite	8.39
3-0x4-4—4 Horiz. Lite	9.88
3-0x5-0—4 Horiz. Lite	11.19

• HORIZONTAL SLIDING (Includes Glass)

2-0x2-0	4.75	4-0x3-0	8.98
3-0x2-0	5.88	6-0x2-0	9.49

• PICTURE SLIDER
7-0x3-0 15.49

PRE-FINISHED BAKED ON ENAMEL
CARLITE **TILE BOARD**
Plastic Finish TILE Pattern

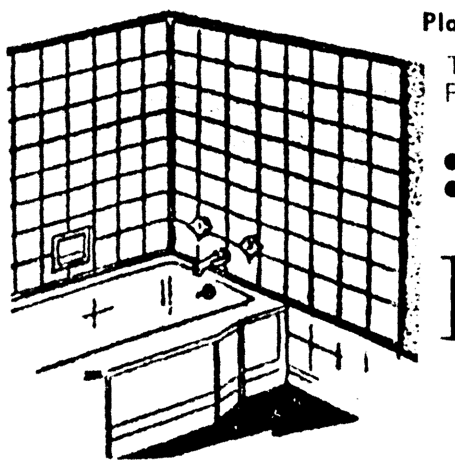

To Brighten Your Home For Kitchen & Bathroom Walls
• White • Pink
• Green •
⅛"x4'x8' SHEETS
19½¢ SQ. FT.
6.24 Per 4'x8' SHEET

Decorative Railite High Pressure Laminates
LAMINATED PLASTIC COUNTER TOPPING
BEAUTIFY YOUR KITCHEN AT A SAVINGS!
for counter and table tops
HIGH PRESSURE PLASTIC easily applied.

SO EASY TO INSTALL, YOU CAN DO IT YOURSELF!
Acid, Stain and Burn Resistant
In 8', 10' and 12' Lengths By 30" width and 10' lengths by 48" width
31½¢ SQ. FT.

GALVANIZED STEEL
Corrugated Roofing
28 GAUGE U.S.G. $7.98 PER SQ.

ALUMINUM Screen Doors

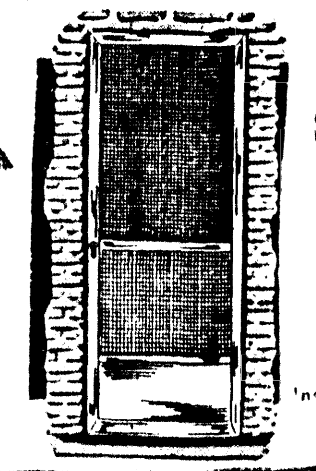

• Rugged Construction
• Strong Kick Plate
• Horizontal Push Bar
6.88
8x6-8 or 3-0x6-8 or 3-0x7-0
Includes: Bottom and Side Expanders; Hinges Already Applied

3 Pc. Cast Iron BATH SET 68.95 Less Trim
• 5' Cast Iron Tub • Vitreous China 19"x17" Lavatory and • Commode

CORBIN Silent-Aire
36 Inch ATTIC FAN
46.95
Price Includes Aluminum Shutter
Rubber Mounted • Ball Bearing
• Sealed for Life • Compact
Rugged Steel Construction

Owens Corning
FIBERGLAS INSULATION
Insulate Your Home NOW at a Great Savings —
• FULL 3" THICK PER M SQ. FT. 39.98
• 6-INCH BATTS Per M Sq. Ft. 69.88

ORNAMENTAL
IRON WORK
• WROUGHT IRON
(Scroll Pattern)

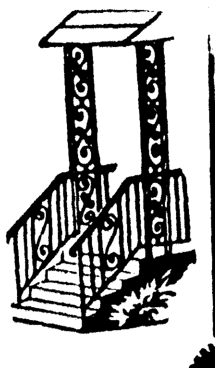

8 Ft. Flat Column		8 Ft. Corner Column	
2 Scroll	2.98	2 Scroll	5.29
3 Scroll	3.29	3 Scroll	5.59

• CAST IRON
(Curly Oak Pattern)
8 FT. FLAT COLUMN 9.88 — 8 Ft. Matching CORNER COLUMN 16.75

SAVE

THRIFTY BUYS

WISE BUYS COME FROM...
TURPIN SINCE 1919 BUILDERS SUPPLY
• MONROE—Louisville at DeSiard Road
Store Hours: 7:30 A.M. to 5:30 P.M.—Saturdays 'til 3:30 P.M.
• BASTROP—Next Door to Post Office
Store Hours: 7:30 A.M. to 5:30 P.M.—Saturday 'til 1:30 P.M.

Nationally Advertised
VINYL ASBESTOS
FLOOR TILE
9"x9" PIECES
7¢ Per Piece

FIR PLYWOOD
PER 4'x8' SHEET

¼" Interior	2.25
¼" AD Smooth One Side	2.52
¾" AD Smooth One Side	5.88
¼" BC Exterior Smooth One Side	2.69
⅜" BC Exterior Smooth One Side	3.69

Mid-South's Largest Super Market of Building Materials

In Louisiana: • MONROE • BASTROP • ALEXANDRIA • SHREVEPORT • BATON ROUGE • LAFAYETTE • HOUMA • GREENVILLE, Mississippi • EL DORADO and CROSSETT, Ark.

Distance Great Now Between Washington, Europe Capitols

EDITOR'S NOTE — In Europe, De Gaulle has the ball and Johnson has gone to Asia; that means NATO is in trouble. Europeans now worry less about the Iron Curtain than they do about promoting trade ,travel and politics across it. The sense of peril is gone and with it much of NATO's strength. Here, John Hightower, Pulitzer Prize winner and veteran diplomatic reporter, just back from sounding out European capitals, looks at the changing continent.

By JOHN HIGHTOWER

WASHINGTON (AP) — The political distance between Washington and Allied capitals across the Atlantic is greater today than any time since World War II. Leaders of the faltering alliance not only disagree on long range goals, they also differ on present dangers.

The North Atlantic Treaty Organization is being mauled about and reshaped to cover a European defense front that increasing numbers of Europeans themselves consider less and less threatened. On this issue, the United States and the Allies seem hardly to speak the same language.

URGENCY GONE

The sense of urgency and peril that once invigorated NATO has declined. Europeans who once worried day and night about Soviet power masked behind the Iron Curtain, worry now about ways of promoting trade, travel and politics with the countries of the splintering Soviet bloc.

These are the tides of change that President Charles de Gaulle of France is trying to harness to his purpose and which, in the view of many Europeans, President Johnson largely ignores because of preoccupation with Asia.

Even a brief swing around Western Europe suggests to a U.S. observer that the United States and its allies are badly out of tune with each other. To the Allies, the Cold War in Europe is over, but to the United States the hot war against Communist conquest in Viet Nam is the dominant reality on the world scene today.

Europeans, concentrating on internal problems in their relatively prosperous and secure continent, generally ignore, when they do not bitterly denounce, the conflict that is costing the United States scores of lives and a billion dollars every month.

The more deeply the United States becomes involved in the war in Viet Nam, the more Western Europe pulls away from American influence.

Antagonism to the U.S.-Vietnamese policy is most evident in France, where it ranges from high officials of the De Gaulle government to marching demonstrators in the Place de la Concord. Elsewhere, indifference to the distant agony is more common. President Johnson's argument that the United States is waging a struggle for freedom everywhere does not seem to get through to the Allied peoples of Europe.

They are not even deeply concerned with military problems nearer home. Early this week at a meeting of NATO defense ministers in Paris, U.S. Secretary of Defense Robert S. McNamara was reported to have told the Europeans that the U.S. might be compelled to reduce its forces in Europe unless the Europeans do more for their own defense.

He chided them for applying a double standard — protesting against any American cutback, but protesting also against any American effort to get them to increase forces on the grounds there is no great danger.

TWO DEAD

BEX, Switzerland (UPI) — Two Spanish shepherds were killed Sunday night when a huge rock crushed their mountain chalet. Rescue teams, using dynamite and bulldozers to clear away the debris, so far have found only one body.

TURPIN'S BIG ONE WEEK SALE

(Monday, August 1 Thru Saturday, August 6)

We're stirring up a HORNET'S NEST... with these LOW, LOW PRICES

We Invite You To Compare
• QUALITY • PRICE
• GUARANTEE

Ask About Our Liberal CREDIT PLAN

Delivery Can Be Arranged!

NEVER UNDERSOLD

PREFINISHED PANELING
V-Grooved 4'x8' Sheet

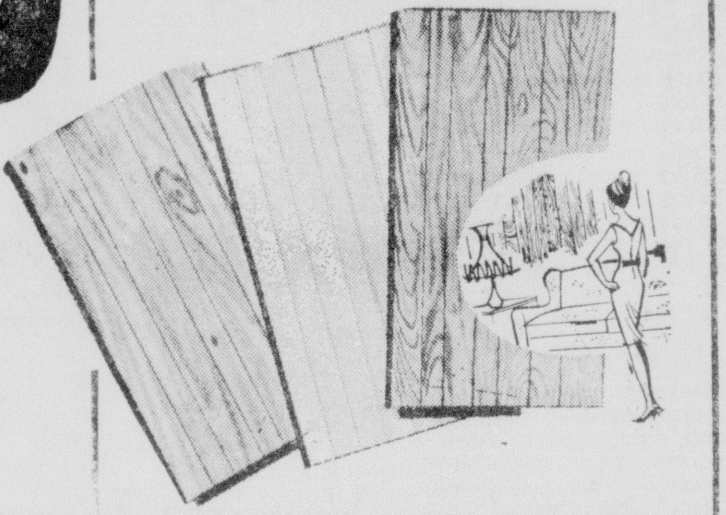

Plantation Lauan Mahogany (Economy Grade)	2.59	Per 4'x8' Sheet
Natural Lauan Mahogany (Good Grade)	2.95	Per 4'x8' Sheet
Rustic Natural Birch	4.49	

First Quality - Fully Guaranteed
Atlas or Bear Brand **Asphalt ROOFING SHINGLES**

First Quality—Fully Guaranteed—
235 LB. SQUARE
WHITE or COLORS
5.49 PER SQUARE
15 YEAR WARRANTY

CORBIN BRAND **CEILING TILE**

• SMOOTH "THERMA-TEX"
12"x24"x½" Painted Bevels SQ. FT. **9c**

• "GALAXIE" ACOUSTICAL
12"x12"x½" RANDOM PIN-POINT. (Painted Bevels) SQ. FT. **11.3**

ALUMINUM Windows

• Self-Locking For Safety Of Home • Self-Mulling, No Costly Mullions To Install • Weather Stripped and Built-In Nailing Fin • Full Sizes As Quoted.

• SINGLE HUNG (Includes Glass)
WEATHER STRIPPED and INTEGRAL FIN-TRIM

2-0x3-0—4 Horiz. Lite	6.69
2-0x4-4—4 Horiz. Lite	8.29
2-0x5-0—4 Horiz. Lite	8.95
2-8x3-0—4 Horiz. Lite	7.88
2-8x4-4—4 Horiz. Lite	9.49
2-8x5-0—4 Horiz. Lite	10.49
3-0x3-0—4 Horiz. Lite	8.39
3-0x4-4—4 Horiz. Lite	9.88
3-0x5-0—4 Horiz. Lite	11.19

• HORIZONTAL SLIDING (Includes Glass)

2-0x2-0	4.75	4-0x3-0	8.98
3-0x2-0	5.88	6-0x2-0	9.49

• PICTURE SLIDER

7-0x3-0	15.49

DECORATIVE Railite HIGH PRESSURE LAMINATES

LAMINATED PLASTIC COUNTER TOPPING

BEAUTIFY YOUR KITCHEN AT A SAVINGS!

for counter and table tops
HIGH PRESSURE PLASTIC easily applied...

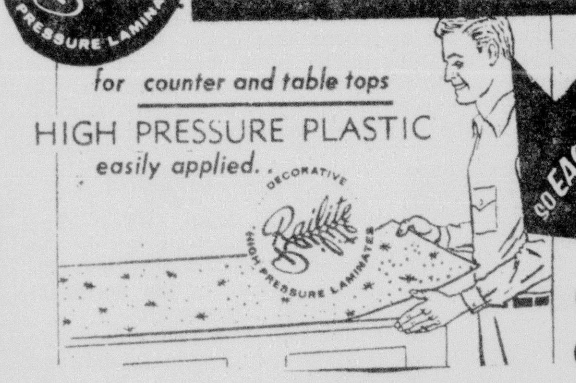

SO EASY TO INSTALL, YOU CAN DO IT YOURSELF!

Acid, Stain and Burn Resistant

In 8', 10' and 12' Lengths By 30" width and 10' lengths by 48" width

31½c SQ. FT.

PRE-FINISHED BAKED ON ENAMEL
CARLITE **TILE BOARD**
Plastic Finish TILE Pattern

To Brighten Your Home For Kitchen & Bathroom Walls
• White • Pink
• Green •
⅛"x4'x8' SHEETS
19½c SQ. FT.
6.24 Per 4'x8' SHEET

GALVANIZED STEEL
Corrugated Roofing
28 GAUGE U.S.G. **$7.98** PER SQ.

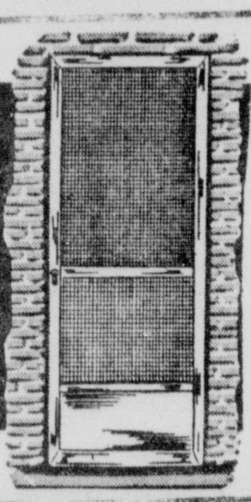

ALUMINUM Screen Doors
• Rugged Construction
• Strong Kick Plate
• Horizontal Push Bar
6.88
2-8x6-8 or 3-0x6-8 or 3-0x7-0
Includes: Bottom and Side Expanders: Hinges Already Applied

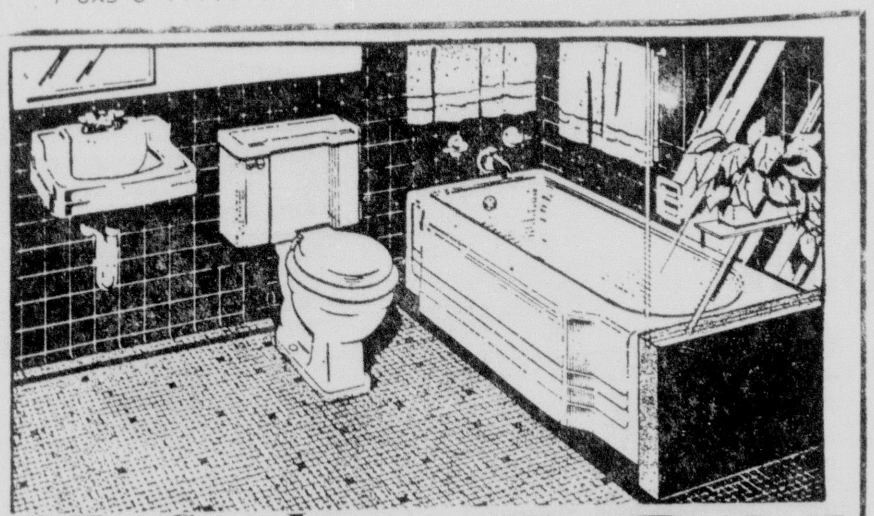

3 Pc. Cast Iron BATH SET **68.95** Less Trim
• 5' Cast Iron Tub • Vitreous China 19"x17" Lavatory and • Commode

CORBIN Silent-Aire
36 Inch ATTIC FAN
46.95
Price Includes Aluminum Shutter
Rubber Mounted • Ball Bearing
• Sealed for Life • Compact
Rugged Steel Construction

ORNAMENTAL **IRON WORK**

• WROUGHT IRON
(Scroll Pattern)

8 Ft. Flat Column		8 Ft. Corner Column	
2 Scroll	2.98	2 Scroll	5.29
3 Scroll	3.29	3 Scroll	5.59

• CAST IRON
(Curly Oak Pattern)
8 FT. FLAT COLUMN **9.88** 8 Ft. Matching CORNER COLUMN **16.75**

SAVE

THRIFTY BUYS

WISE BUYS COME FROM... TURPIN BUILDERS SUPPLY
SINCE 1919

• MONROE—Louisville at DeSiard Road
Store Hours: 7:30 A.M. to 5:30 P.M.—Saturdays 'til 3:30 P.M.

• BASTROP—Next Door to Post Office
Store Hours: 7:30 A.M. to 5:30 P.M.—Saturday 'til 1:30 P.M.

Nationally Advertised
VINYL ASBESTOS
FLOOR TILE
9"x9" PIECES
7c Per Piece

Owens Corning
FIBERGLAS INSULATION
Insulate Your Home NOW at a Great Savings —
• FULL 3" THICK PER M SQ. FT. **39.98**
• 6-INCH BATTS Per M Sq. Ft. **69.88**

FIR PLYWOOD
PER 4'x8' SHEET

¼" Interior	2.25
¼" AD Smooth One Side	2.52
¾" AD Smooth One Side	5.88
¼" BC Exterior Smooth One Side	2.69
⅜" BC Exterior Smooth One Side	3.69

Mid-South's Largest Super Market of Building Materials

In Louisiana: • MONROE • BASTROP • ALEXANDRIA • SHREVEPORT • BATON ROUGE • LAFAYETTE • HOUMA • GREENVILLE, Mississippi • EL DORADO and CROSSETT, Ark.

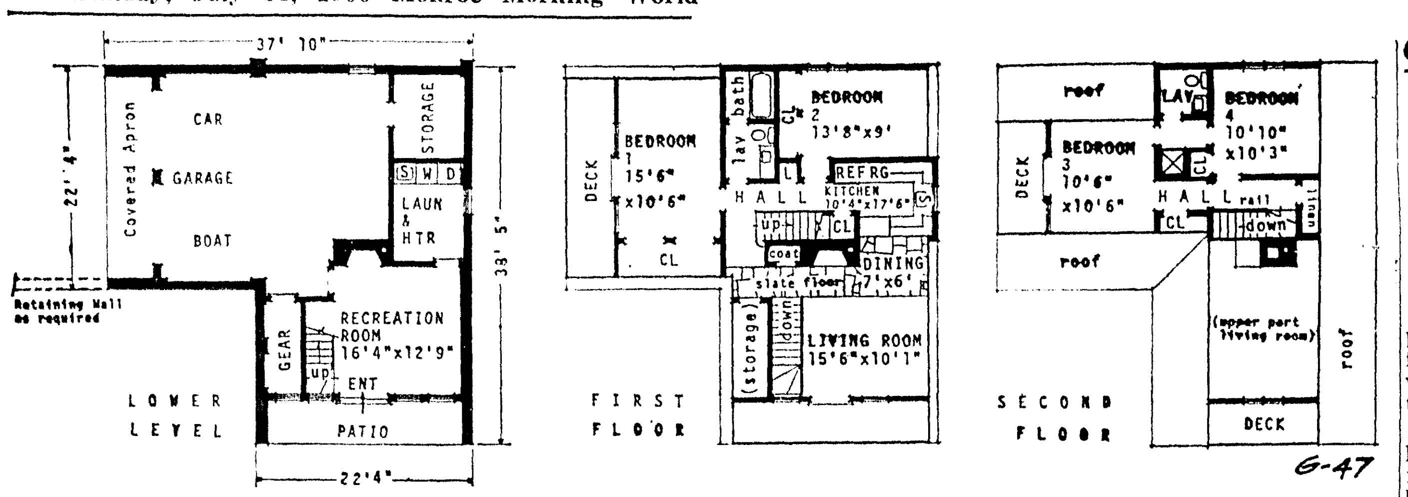

FLOOR PLANS: There's plenty of room for a large family here, with two bedrooms on the first floor and two on the second, as well as a complete living area, a recreation room on the lower level and space for a boat and an auto.

THE UNUSUAL EXTERIOR contours of this house give it an alphabetical air. It's one of the increasingly popular A-frames, but has an L - shape, created by the architect for added livability as well as eye appeal.

Interesting A-Frame House Variation Is L-Shape Style

By ANDY LANG

Many varieties of every housing style have come into existence over the years, until sometimes even architectural authorities find it difficult to place a particular residence into a specific category. Some of these hybrid creations have quickly lost favor; others have survived to add new interest and livability to traditional types.

The A-frame has stayed close to conventional lines: a kind of inverted V, with the roof extending downwards to serve also as the side walls and with the diagonal beams converging at the roof apex. While the basic structure must remain within this design concept to retain the distinctive character which has caught the fancy of the public, some changes are beginning to appear. Most of them have evolved from the desire of Americans to use A-frame houses for year-round purposes as well as for vacations.

A full study of this architect - designed House of the Week may be obtained by writing THE HOUSE OF THE WEEK, c-o the Monroe Morning World, Monroe, La., and enclosing 50 cents to cover cost of handling and mailing. Please specify House Plan G-47.

INTERESTING VARIATION

An interesting A-frame variation is this one by architect Herbert C. Struppman. By the addition of an L-shaped wing, he not only has given the outside a new profile, but has added to the plan's practicality for use at any time of the year.

The lower level has a large garage suitable for the storage of both a car and a boat. A side opening permits greater flexibility in placement of the house on its site. On the same level are gear and general storage areas, a laundry and heater room — and, at the front, a recreation room with a handsome fireplace. This room opens at the front patio and has access to the upper level via an open stair at the side.

On the level above are the main rooms of the house — a living room, dining room, kitchen, two bedrooms and a bath. There's a slate floor in the entry hall as well as the dining room, with another attractive fireplace. Unlike many rustic plans, Design 47's kitchen is a separate room, with a pass-through to the dining room. The kitchen is big enough for regular family housekeeping.

WALL OF CLOSETS

The main bedroom on this level has a full wall of closets and has access to a side deck. The other bedroom has an equally generous amount of closet space.

Two more bedrooms, one with a private deck, are on the upper level, which also has a lavatory. This level can be finished at the time the house is built or completed at a later date when the occasion demands.

There are 880 square feet of livable space on the first floor, with the upper level providing 310 additional square feet. The recreation room on the lower level becomes a livability bonus although it does not change the modest over-all house dimensions of 37'10" by 38'5".

The many glass areas on the exterior, characteristic of most A-frame houses, are complemented by the red cedar shingle roof. It's an attractive residence that looks as though it might have been transported from some mountainous ski area, but it's actually a modern American home.

Terminology For Doors Little Known

AP NEWSFEATURES

Once there was a home owner who asked a remodeling contractor to build a decorative entablature, mounted on a cornice, supported by pilasters and topped with a finial.

Would you believe that he asked for a triangular framework over a horizontal molded projection set on two slender columns and crowned with an ornamental ball?

Would you believe that the request was merely for a peaked wooden framework over a doorway?

Whatever you believe, all of the above mean the same thing, demonstrating that if doors could talk, they'd speak a language not everyone would understand. Even more commonplace terms like stiles and rails are not familiar to all. Stiles are the vertical members, and rails the horizontal members, forming the framework of a door.

Each stile and rail is further identified by its own designation. The closing stile is the one on which the lock is placed, in contrast to the hinged or hanging stile on which the hinges are fastened. The center stile is known as the mullion.

NAME BASIS

In the typical six-panel door — the most common type of woodpanel door found in most Colonial and many contemporary homes — the rails are named for their location on the door. From top to bottom, they are appropriately called the top, cross, lock and bottom rails. The cross rail intersects the mullion to form a cross, which the Colonists believed afforded special protection to the household.

Although the religious significance of the six-panel door has dimmed, its popularity continues unchallenged. Panel doors usually of ponderosa pine, are precision-made in factories and are available in all stock sizes and in many designs.

The terminology for the decorative features of a door is sometimes self - evident, but nearly always rooted in the past. For example, X-shape bars such as those found in the bottom half of a Dutch door are called cross-bucks. The more tradition-minded, however, refer to crossbucks as a St. Andrew's Cross.

Narrow glass panels or sash set on either side of a doorway are called sidelights. Fan lights are window openings which look like open fans and are set either in a door or above it. Cathedral lights, indicative of the former religious significiance of doors. are round-topped little windows set in the top of a door and modeled after the stained glass windows of churches. Diamond-shaped glass panels are called diamond lights.

Garden Center Notes

July View Of Christmas

By MRS. JOHN TOLAR

"Christmas in July" certainly proved sensational. A new idea for Christmas decorations is always welcomed, especially if there is time to make it.

This is one reason for the early showing of the lovely wreath made entirely of tin can lids and bottoms, ornate buttons and pot cleaners. Seeing is believing, and many came by the garden center for a close look to see if it was really true that the lovely wreath could possibly be made from articles that are thrown away — cans and old buttons. I promised so many that I would give the details in this article for making — so here goes:

First — save all the lids from your tin cans — both ends, wash and dry them well and drop them into a card board box. You might save some of the whole cans, also, because the leaves may be made from the sides. For an 18-inch wreath you need about 90 flowers and 150 leaves.

Tools needed are:

Tin cutters — special type for cutting rounded edges — priced about $3.98. (Come to Garden Center for detailed information about these). Also, several sizes of needle nose pliers that also will cut wires. These are used to shape the petals of different types of flowers, a roll of heavy household wire to fasten the flower lids together, and to stick flowers to wreath.

A small mallet and ice pick (to make holes in center of lid).

Small block of wood — two by three inches to put lid on while making the holes with pick.

A pair of soft work gloves to protect hands while cutting.

A styrafoam wreath, 16, 18, or 20 inches with square edge or flat surface.

White household glue.

Crystal clear paint spray — used to coat the flowers when made — two coats required to prevent rust from starting later on.

Two packages of curly type cleaning pads of bronze alloy (gold colored). These are used for flower centers.

Two packages of gold (fire-proof) crepe paper — for wrapping wreath.

PRETTY BUTTONS

Pretty buttons from your button box, jeweled pins, or ear screws or fancy beads for the flower centers. These are the first thing you work with on the wire when starting the flower.

The leaves can either be made with cut edges or crimped edges with pliers. Make a center crease with the pliers to give a more realistic look to the leaf.

For a poppy: Use two lids. Cut into six equal parts, round edges, crimp edges, bending down, use one lid a little smaller than first one; then add center, bend towards center.

Poinsettia: Cut lids the same way — cut into six equal parts, form petal by trimming with cutter. Bend each petal through center with needle nose pliers. It will look like a star fish. Cut tiny slits at the edges. Have one lid smaller than first one. Squeeze to center after center has been added, tighten wire at back.

Rose: Use three or four lids, according to how large the rose should be. Use smaller lid, then each next lid just a bit larger. Cut lid into six equal parts — except the outside lid (cut into five equal parts). Cup each petal slightly with needle nose pliers, then crimp edges and roll edges back at corners. Roll up the smaller lid after shaping edges. This forms the rose bud look in the center of rose — run wire through this first for center then add the other lid (sections of petals) as they are shaped. The last lid is larger and has the five petals. With the wire strung through all lids, now give a twist to tighten the petals together.

SPRAY FLOWERS

When all flowers are made lay them on a large sheet of paper or old sheet and spray thoroughly with the clear shellac spray paint. Do this twice to insure them against rusting. Now assemble the wreath. First cover the styrafoam wreath with the gold crepe paper (cut into four inches wide strips). Anchor a cardboard back to the wreath (before covering with crepe paper) with wire florist's staples. When ready to place the completed flowers into the wreath clip stem to about two inches, dipping each stem into white household glue. This could be poured into a small, deep glass making this job simpler.

By gluing each stem the flower will remain in place on the wreath much sturdier. This is very important.

Someone asked the question, "How long will it take to make a wreath?" Mrs. W. R. Gates, who was responsible for our program last Wednesday, gave an answer to this. Mrs. Gates said she made four of them one fall, working at night in the den after the household chores were over. Mrs. Gates is a busy daylily grower, living at 1007 Meadowbrook Dr., West Monroe. She made the beautiful wreath that we had on the program, and furnished all the details for making it.

She gives a lot of credit to the Daylily Society ladies in Dallas, Texas. They showed her how to make her wreath and gave her assistance with her first. These ladies made wreaths for a club project selling them for as high as $50 each. When you get a close look at this work of art you can well see how the ladies got their price.

The ladies in Oklahoma, also helped Mrs. Gates with some of her flowers when they came for a visit to her lovely Daylily Garden. Clubs could work together on such projects — an idea. Makes it easier and lots of fun — like a Wreath Bee; instead of Quilting Bee — Why Not — Save now — all your can lids.

TRIMMER

A hedge and shrub trimmer with cutting edges on both sides of the long cutter bar is on the market to accelerate gardeners' work.

The tool is double insulated and housed in breakproof thermoplastic to protect against electric shock. It weighs only 5¼ pounds, is powered by a ¼ horsepower motor. The trimmer has a pruning saw attachment that makes quick work of branches up to 1¼ inches thick.

Extension News

Prune Some Roses Now

By AUDREY H. DAWSON

If your roses have grown quite large and the plants are tall and spindly, then a mid-August pruning should be done. This should be a less severe pruning than in the winter. It will get the plants in condition for fall bloom.

Cut out all weak and dying canes. Cut back healthy strong canes 24 to 30 inches from the ground. If spraying has become a problem, thin out some of the plant in order that all parts of the plant can be properly sprayed. Continue on a spray program after pruning. If you are planning to add new roses in your garden in February, you may be interested in the All American roses for 1967. Contact your nurseryman real soon and place the order. The four all American roses are:

Bewitched — a bright, phlox; Hybrid Tea — an early bloomer.

Gay princess — a soft shell pink floribunda. The plants are compact and of medium height.

Lucky Lady — a pink grandiflora. Some flowers are in clusters while others are on single stems.

Roman Holiday — a brilliant orange-red floribunda — a low growing plant which is ideal for group or border plantings.

Disbud surplus flower buds on camellias. If surplus buds are left the flower blossoms will be smaller and inferior.

FOOD DOLLARS

U.S. Department of Agriculture studied a family of four whose grocery bill was $32 a week. Here's how the family spent its money: $13 for meat, fish and eggs; $7.38 for vegetables and fruit; $5.57 for milk and dairy products; $3.43 for flour, cereals, and baked products; 89 cents for salad dressings and spreads; 80 cents for sugar and sweets; $1.04 for coffee, soft drinks and seasonings. If you, Mrs. Homemaker, want to find out what you're spending record your grocery buying for at least a month. But don't use the supermarkets adding machine tape as your food bill. No food items like paper towels, soap, etc., add to an average of 20 per cent to your total bill.

COOKING VEGETABLES

Do you, Mrs. Homemaker, cook vegetables so as to conserve the food value for family members? The amount of water used in cooking vegetables is of major importance in preventing loss of water soluble nutrients such as vitamin C, the B vitamins and some of the minerals.

The smaller the amount of water used in cooking the more food value retained in the cooked vegetable. Expensive equipment is not essential for cooking vegetables or other foods to conserve their nutrients. A utensil that has a lid that fits tightly and is heavy enough to prevent the escape of vapor and steam is suitable for cooking with a minimum amount of added water. The kind of material (aluminum, enamel, glass, stainless steel) of which modern cooking utensils are made, is not important in conserving the nutritive values of the foods cooked in them. In the old style copper utensil, the copper was in direct contact with food and hastened the oxidation of vitamin C. This, however, does not apply to modern pans with copper plated bottoms, because the inside cooking surface is made of another metal.

CAUTION ON EMPTY CONTAINERS

An empty pesticide container can be as hazardous as a full one. Don't put anything into an empty pesticide container. It should never be used again. Rinse glass or metal containers with water inside and out and rinse pressurized cans on the outside.

Wrap empty containers in heavy layers of newspaper and put them in the trash can. Put the lid on the can tightly. Don't burn a cardboard container or a sack that has had a pesticide in it. They should go into the trash can, also.

A THOUGHT

Ceremonies are different in every country, but true politeness is everywhere the same.

LAST FRONTIER

DULUTH, Minn. (UPI) —The last real wilderness left in the United States is Superior National Forest, in the northeast corner of Minnesota.

Close to a million acres, it is bigger than Rhode Island and considerably wilder. No commercial airplanes land in the region and no automobiles invade. It is traversed only by canoe and portage.

GYPSUM USE

NEW YORK (UPI) — The American building industry uses more than $400 million worth of gypsum every year, mostly for wallboard, according to construction experts.

Southern Gardener

More Beauty From Bulbs

By WILLIAM LANIER HUNT

With the blooming of the little hardy cyclamens, the exciting season of summer - and - fall flowering bulbs has begun. The next bulb due to flower in this succession is the big pink spider-lily (lycoris squamigera). It has hardly been two months since the big leaves of this bulb died down.

Gardeners who searched out the various new kinds of spider-lilies in the California bulb catalogues will have some creamy white spider-lilies (lycoris albiflora) and maybe some of the deep pink lycoris sprengeri in bloom in their gardens in August, and then will come the colchicums, miniature amaryllises, yellow sternbergias and, finally the common red spider-lilies through mid-September. All of these bulbs are permanent and demand no more attention than the spring-flowering tulips and daffodils. When we have them in our gardens in quantity, Southern gardens, will be dazzling in late summer and autumn as they should be instead of drab.

HELD BACK

Perhaps it was the severe winter that held back the little cyclamens this year. They have always produced their first flowers by the 4th of July before this. Catalogues say all sorts of crazy things about these cyclamens, as far as we in the south are concerned. They say that cyclamen neapolitanum blooms in the spring. It does does not! Some other kinds do, but this one begins on the 4th of July and flowers more and more heavily until frost. The leaves do not show up until cool weather and then last till June. They are beautifully marbled like the finest ivies, and one corm produces enough foliage to cover a space as big as a very large service plate. Nothing could be more elegant in winter than these round patches of silver and green leaves.

POTTED CORMS

Some of the bulb nurseries on the West Coast have been offering hardy cyclamens for years. Little potted corms will get off to a quick start better than the dried ones. The corms should sit just underneath the surface on a slight slope in a perfectly drained spot. They are woods plants for the shade and want an inch or two of ground up decayed hardwood leaves and a sprinkling of bone meal scattered over them. If rain or wind tends to remove this, lay some pieces of decayed wood or small sticks over the surface and let it stay there and decay.

All of the other kinds of hardy cyclamens make roots from the sides and bottom of their corms. They may be planted in woodsy soil with bone meal. They will not absolutely have to have two inches of leaf mold over them, but it is a good thing for them, too. They vary as to their time of blooming: fall, winter and spring. Get any of them into your woods garden, and you have a permanent treasure.

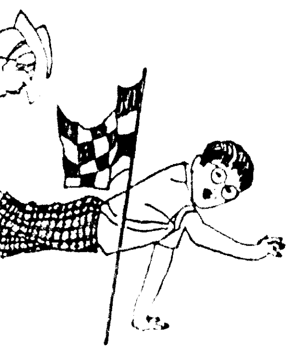

Right now your Chevrolet dealer can probably save you enough to send the kids to camp—so you and your wife can really have a vacation.

You get Impala luxury.
A Jet-smoother ride.
Even contoured headrests
and FM stereo if you like.
Chevrolet's never built more Impala than this.
And you've never been able to save more.

Chevrolet Impala Convertible—along with handsome all-vinyl upholstery you get eight standard safety features, including padded instrument panel and front and rear seat belts. Be sure everybody's buckled in before you begin to roll.

GM
Chevrolet Division

See the man who can save you the most—your Chevrolet dealer

CHEVROLET
Chevrolet Chevelle
Chevy II Corvair Corvette

Any vacation becomes more leisurely when you've got one of these new Chevrolets shrinking the miles for you. The ride's smoothed and hushed. The power (seven engines available with up to 425 hp) takes the long stretches in stride. And, to add to the luxury of Chevrolet's spacious Body by Fisher interior, you can order custom features like Soft-Ray tinted glass and 4-speaker AM-FM multiplex stereo radio. If you're planning to relax in a big way this summer, your Chevrolet dealer's the man who can show you how. And show you how to save in a big way, too.

17-5607

Ryan Chevrolet, Inc.
OLIVER ROAD and ROSELAWN MONROE, LA.

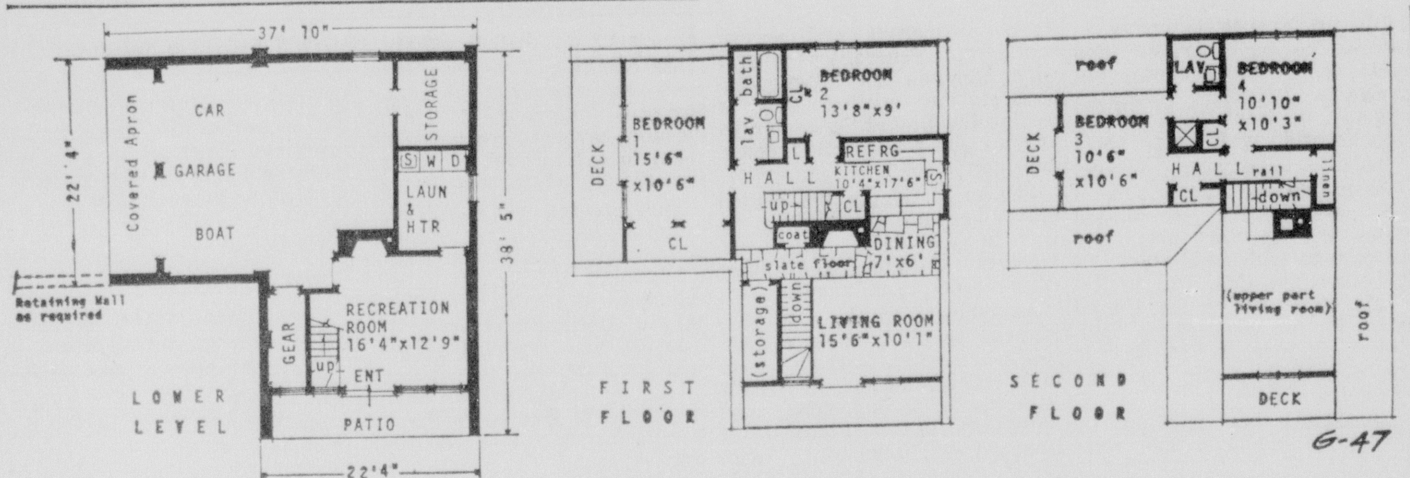

FLOOR PLANS: There's plenty of room for a large family here, with two bedrooms on the first floor and two on the second, as well as a complete living area, a recreation room on the lower level and space for a boat and an auto.

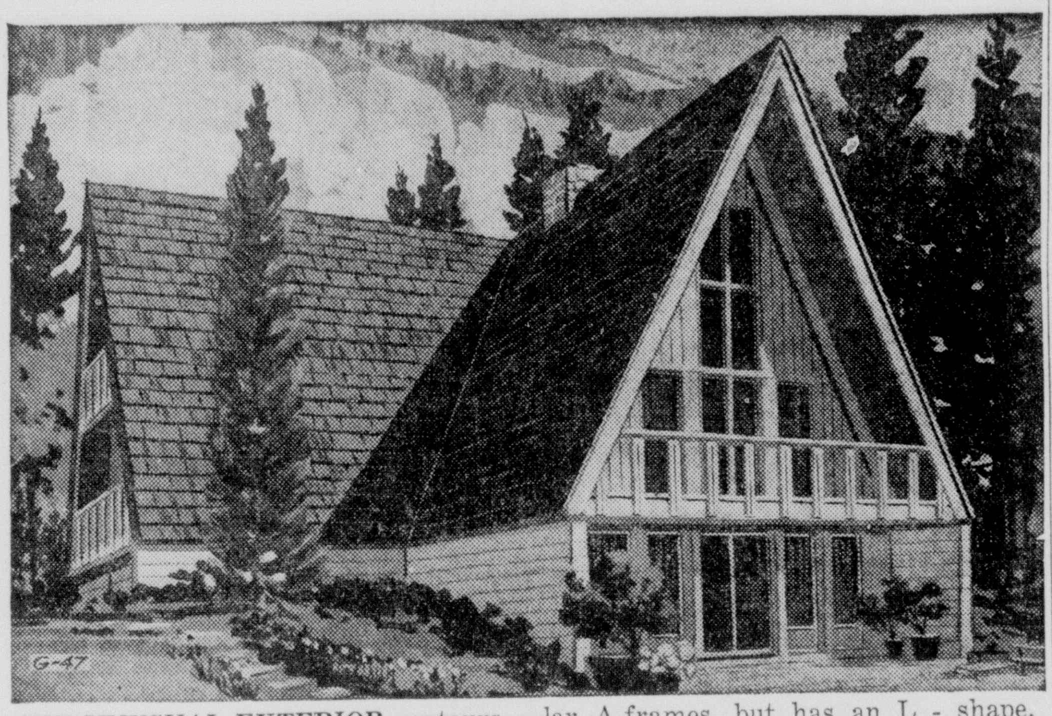

THE UNUSUAL EXTERIOR contours of this house give it an alphabetical air. It's one of the increasingly popular A-frames, but has an L - shape, created by the architect for added livability as well as eye appeal.

Interesting A-Frame House Variation Is L-Shape Style

By ANDY LANG

Many varieties of every housing style have come into existence over the years, until sometimes even architectural authorities find it difficult to place a particular residence into a specific category. Some of these hybrid creations have quickly lost favor; others have survived to add new interest and livability to traditional types.

The A-frame has stayed close to conventional lines: a kind of inverted V, with the roof extending downwards to serve also as the side walls and with the diagonal beams converging at the roof apex. While the basic structure must remain within this design concept to retain the distinctive character which has caught the fancy of the public, some changes are beginning to appear. Most of them have evolved from the desire of Americans to use A-frame houses for year-round purposes as well as for vacations.

A full study of this architect - designed House of the Week may be obtained by writing THE HOUSE OF THE WEEK, c-o the Monroe Morning World, Monroe, La., and enclosing 50 cents to cover cost of handling and mailing. Please specify House Plan G-47.

INTERESTING VARIATION

An interesting A-frame variation is this one by architect Herbert C. Struppman. By the addition of an L-shaped wing, he not only has given the outside a new profile, but has added to the plan's practicality for use at any time of the year.

The lower level has a large garage suitable for the storage of both a car and a boat. A side opening permits greater flexibility in placement of the house on its site. On the same level are gear and general storage areas, a laundry and heater room — and, at the front, a recreation room with a handsome fireplace. This room opens at the front patio and has access to the upper level via an open stair at the side.

On the level above are the main rooms of the house — a living room, dining room, kitchen, two bedrooms and a bath. There's a slate floor in the entry hall as well as the dining room, with another attractive fireplace. Unlike many rustic plans, Design 47's kitchen is a separate room, with a pass-through to the dining room. The kitchen is big enough for regular family housekeeping.

WALL OF CLOSETS

The main bedroom on this level has a full wall of closets and has access to a side deck. The other bedroom has an equally generous amount of closet space.

Two more bedrooms, one with a private deck, are on the upper level, which also has a lavatory. This level can be finished at the time the house is built or completed at a later date when the occasion demands.

There are 880 square feet of livable space on the first floor, with the upper level providing 310 additional square feet. The recreation room on the lower level becomes a livability bonus although it does not change the modest over-all house dimensions of 37'10" by 38'5".

The many glass areas on the exterior, characteristic of most A-frame houses, are complemented by the red cedar shingle roof. It's an attractive residence that looks as though it might have been transported from some mountainous ski area, but it's actually a modern American home.

Terminology For Doors Little Known

AP NEWSFEATURES

Once there was a home owner who asked a remodeling contractor to build a decorative entablature, mounted on a cornice, supported by pilasters and topped with a finial.

Would you believe that he asked for a triangular framework over a horizontal molded projection set on two slender columns and crowned with an ornamental ball?

Would you believe that the request was merely for a peaked wooden framework over a doorway?

Whatever you believe, all of the above mean the same thing, demonstrating that if doors could talk, they'd speak a language not everyone would understand. Even more commonplace terms like stiles and rails are not familiar to all. Stiles are the vertical members, and rails the horizontal members, forming the framework of a door.

Each stile and rail is further identified by its own designation. The closing stile is the one on which the lock is placed, in contrast to the hinged or hanging stile on which the hinges are fastened. The center stile is known as the mullion.

NAME BASIS

In the typical six-panel door — the most common type of woodpanel door found in most Colonial and many contemporary homes — the rails are named for their location on the door. From top to bottom, they are appropriately called the top, cross, lock and bottom rails. The cross rail intersects the mullion to form a cross, which the Colonists believed afforded special protection to the household.

Although the religious significance of the six-panel door has dimmed, its popularity continues unchallenged. Panel doors usually of ponderosa pine, are precision-made in factories and are available in all stock sizes and in many designs.

The terminology for the decorative features of a door is sometimes self - evident, but nearly always rooted in the past. For example, X-shape bars such as those found in the bottom half of a Dutch door are called cross-bucks. The more tradition-minded, however, refer to crossbucks as a St. Andrew's Cross.

Narrow glass panels or sash set on either side of a doorway are called sidelights. Fan lights are window openings which look like open fans and are set either in a door or above it. Cathedral lights, indicative of the former religious significiance of doors, are round-topped little windows set in the top of a door and modeled after the stained glass windows of churches. Diamond-shaped glass panels are called diamond lights.

Garden Center Notes

July View Of Christmas

By MRS. JOHN TOLAR

"Christmas in July" certainly proved sensational. A new idea for Christmas decorations is always welcomed, especially if there is time to make it.

This is one reason for the early showing of the lovely wreath made entirely of tin can lids and bottoms, ornate buttons and pot cleaners. Seeing is believing, and many came by the garden center for a close look to see if it was really true that the lovely wreath could possibly be made from articles that are thrown away — cans and old buttons. I promised so many that I would give the details in this article for making — so here goes:

First — save all the lids from your tin cans — both ends, wash and dry them well and drop them into a card board box. You might save some of the whole cans, also, because the leaves may be made from the sides. For an 18-inch wreath you need about 90 flowers and 150 leaves.

Tools needed are:

Tin cutters — special type for cutting rounded edges — priced about $3.98. (Come to Garden Center for detailed information about these). Also, several sizes of needle nose pliers that also will cut wires. These are used to shape the petals of different types of flowers, a roll of heavy household wire to fasten the flower lids together, and to stick flowers to wreath.

A small mallet and ice pick (to make holes in center of lid).

Small block of wood — two by three inches to put lid on while making the holes with pick.

A pair of soft work gloves to protect hands while cutting.

A styrafoam wreath, 16, 18, or 20 inches with square edge or flat surface.

White household glue.

Crystal clear paint spray — used to coat the flowers when made — two coats required to prevent rust from starting later on.

Two packages of curly type cleaning pads of bronze alloy (gold colored). These are used for flower centers.

Two packages of gold (fireproof) crepe paper — for wrapping wreath.

PRETTY BUTTONS

Pretty buttons from your button box, jeweled pins, or ear screws or fancy beads for the flower centers. These are the first thing you work with on the wire when starting the flower.

The leaves can either be made with cut edges or crimped edges with pliers. Make a center crease with the pliers to give a more realistic look to the leaf.

For a poppy: Use two lids. Cut into six equal parts, round edges, crimp edges, bending down, use one lid a little smaller than first one; then add center, bend towards center.

Poinsettia: Cut lids the same way — cut into six equal parts, form petal by trimming with cutter. Bend each petal through center with needle nose pliers. It will look like a star fish. Cut tiny slits at the edges. Have one lid smaller than first one. Squeeze to center after center has been added, tighten wire at back.

Rose: Use three or four lids, according to how large the rose should be. Use smaller lid, then each next lid just a bit larger. Cut lid into six equal parts — except the outside lid (cut into five equal parts). Cup each petal slightly with needle nose pliers, then crimp edges and roll edges back at corners. Roll up the smaller lid after shaping edges. This forms the rose bud look in the center of rose — run wire through this first for center then add the other lid (sections of petals) as they are shaped. The last lid is larger and has the five petals. With the wire strung through all lids, now give a twist to tighten the petals together.

SPRAY FLOWERS

When all flowers are made lay them on a large sheet of paper or old sheet and spray thoroughly with the clear shellac spray paint. Do this twice to insure them against rusting. Now assemble the wreath. First cover the styrafoam wreath with the gold crepe paper (cut into four inches wide strips). Anchor a cardboard back to the wreath (before covering with crepe paper) with wire florist's staples. When ready to place the completed flowers into the wreath clip stem to about two inches, dipping each stem into white household glue. This could be poured into a small, deep glass making this job simpler.

By gluing each stem the flower will remain in place on the wreath much sturdier. This is very important.

Someone asked the question, "How long will it take to make a wreath?" Mrs. W. R. Gates, who was responsible for our program last Wednesday, gave an answer to this. Mrs. Gates said she made four of them one fall, working at night in the den after the household chores were over. Mrs. Gates is a busy daylily grower, living at 1007 Meadowbrook Dr., West Monroe. She made the beautiful wreath that we had on the program, and furnished all the details for making it.

She gives a lot of credit to the Daylily Society ladies in Dallas, Texas. They showed her how to make her wreath and gave her assistance with her first. These ladies made wreaths for a club project selling them for as high as $50 each. When you get a close look at this work of art you can well see how the ladies got their price.

The ladies in Oklahoma, also helped Mrs. Gates with some of her flowers when they came for a visit to her lovely Daylily Garden. Clubs could work together on such projects — an idea. Makes it easier and lots of fun — like a Wreath Bee; instead of Quilting Bee — Why Not — Save now — all your can lids.

TRIMMER

A hedge and shrub trimmer with cutting edges on both sides of the long cutter bar is on the market to accelerate gardeners' work.

The tool is double insulated and housed in breakproof thermoplastic to protect against electric shock. It weighs only 5¼ pounds, is powered by a ¼ horsepower motor. The trimmer has a pruning saw attachment that makes quick work of branches up to 1¼ inches thick.

Extension News

Prune Some Roses Now

By AUDREY H. DAWSON

If your roses have grown quite large and the plants are tall and spindly, then a mid-August pruning should be done. This should be a less severe pruning than in the winter. It will get the plants in condition for fall bloom.

Cut out all weak and dying canes. Cut back healthy strong canes 24 to 30 inches from the ground. If spraying has become a problem, thin out some of the plant in order that all parts of the plant can be properly sprayed. Continue on a spray program after pruning. If you are planning to add new roses in your garden in February, you may be interested in the All American roses for 1967. Contact your nurseryman real soon and place the order. The four all American roses are:

Bewitched — a bright, phlox; Hybrid Tea — an early bloomer.

Gay princess — a soft shell pink floribunda. The plants are compact and of medium height.

Lucky Lady — a pink grandiflora. Some flowers are in clusters while others are on single stems.

Roman Holiday — a brilliant orange-red floribunda — a low growing plant which is ideal for group or border plantings.

Disbud surplus flower buds on camellias. If surplus buds are left the flower blossoms will be smaller and inferior.

FOOD DOLLARS

U.S. Department of Agriculture studied a family of four whose grocery bill was $32 a week. Here's how the family spent its money: $13 for meat, fish and eggs; $7.38 for vegetables and fruit; $5.57 for milk and dairy products; $3.43 for flour, cereals, and baked products; 89 cents for salad dressings and spreads; 80 cents for sugar and sweets; $1.04 for coffee, soft drinks and seasonings. If you, Mrs. Homemaker, want to find out what you're spending record your grocery buying for at least a month. But don't use the supermarkets adding machine tape as your food bill. No food items like paper towels, soap, etc., add to an average of 20 per cent to your total bill.

COOKING VEGETABLES

Do you, Mrs. Homemaker, cook vegetables so as to conserve the food value for family members? The amount of water used in cooking vegetables is of major importance in preventing loss of water soluble nutrients such as vitamin C, the B vitamins and some of the minerals.

The smaller the amount of water used in cooking the more food value retained in the cooked vegetable. Expensive equipment is not essential for cooking vegetables or other foods to conserve their nutrients. A utensil that has a lid that fits tightly and is heavy enough to prevent the escape of vapor and steam is suitable for cooking with a minimum amount of added water. The kind of material (aluminum, enamel, glass, stainless steel) of which modern cooking utensils are made, is not important in conserving the nutritive values of the foods cooked in them. In the old style copper utensil, the copper was in direct contact with food and hastened the oxidation of vitamin C. This, however, does not apply to modern pans with copper plated bottoms, because the inside cooking surface is made of another metal.

CAUTION ON EMPTY CONTAINERS

An empty pesticide container can be as hazardous as a full one. Don't put anything into an empty pesticide container. It should never be used again. Rinse glass or metal containers with water inside and out and rinse pressurized cans on the outside.

Wrap empty containers in heavy layers of newspaper and put them in the trash can. Put the lid on the can tightly. Don't burn a cardboard container or a sack that has had a pesticide in it. They should go into the trash can, also.

A THOUGHT

Ceremonies are different in every country, but true politeness is everywhere the same.

LAST FRONTIER

DULUTH, Minn. (UPI) —The last real wilderness left in the United States is Superior National Forest, in the northeast corner of Minnesota.

Close to a million acres, it is bigger than Rhode Island and considerably wilder. No commercial airplanes land in the region and no automobiles invade. It is traversed only by canoe and portage.

GYPSUM USE

NEW YORK (UPI) — The American building industry uses more than $400 million worth of gypsum every year, mostly for wallboard, according to construction experts.

Southern Gardener

More Beauty From Bulbs

By WILLIAM LANIER HUNT

With the blooming of the little hardy cyclamens, the exciting season of summer - and - fall flowering bulbs has begun. The next bulb due to flower in this succession is the big pink spider-lily (lycoris squamigera). It has hardly been two months since the big leaves of this bulb died down.

Gardeners who searched out the various new kinds of spider-lilies in the California bulb catalogues will have some creamy white spider-lilies (lycoris albiflora) and maybe some of the deep pink lycoris sprengeri in bloom in their gardens in August, and then will come the colchicums, miniature amaryllises, yellow sternbergias and, finally the common red spider-lilies through mid-September. All of these bulbs are permanent and demand no more attention than the spring-flowering tulips and daffodils. When we have them in our gardens in quantity, Southern gardens, will be dazzling in late summer and autumn as they should be instead of drab.

HELD BACK

Perhaps it was the severe winter that held back the little cyclamens this year. They have always produced their first flowers by the 4th of July before this. Catalogues say all sorts of crazy things about these cyclamens, as far as we in the south are concerned. They say that cyclamen neapolitanum blooms in the spring. It does does not! Some other kinds do, but this one begins on the 4th of July and flowers more and more heavily until frost. The leaves do not show up until cool weather and then last till June. They are beautifully marbled like the finest ivies, and one corm produces enough foliage to cover a space as big as a very large service plate. Nothing could be more elegant in winter than these round patches of silver and green leaves.

POTTED CORMS

Some of the bulb nurseries on the West Coast have been offering hardy cyclamens for years. Little potted corms will get off to a quick start better than the dried ones. The corms should sit just underneath the surface on a slight slope in a perfectly drained spot. They are woods plants for the shade and want an inch or two of ground up decayed hardwood leaves and a sprinkling of bone meal scattered over them. If rain or wind tends to remove this, lay some pieces of decayed wood or small sticks over the surface and let it stay there and decay.

All of the other kinds of hardy cyclamens make roots from the sides and bottom of their corms. They may be planted in woodsy soil with bone meal. They will not absolutely have to have two inches of leaf mold over them, but it is a good thing for them, too. They vary as to their time of blooming: fall, winter and spring. Get any of them into your woods garden, and you have a permanent treasure.

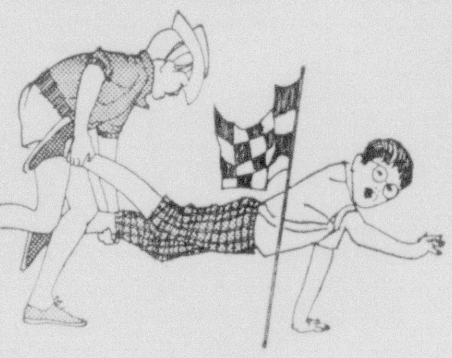

Right now your Chevrolet dealer can probably save you enough to send the kids to camp—so you and your wife can really have a vacation.

You get Impala luxury.
A Jet-smoother ride.
Even contoured headrests
and FM stereo if you like.
Chevrolet's never built more Impala than this.
And you've never been able to save more.

Chevrolet Impala Convertible—along with handsome all-vinyl upholstery you get eight standard safety features, including padded instrument panel and front and rear seat belts. Be sure everybody's buckled in before you begin to roll.

GM
Chevrolet Division

See the man who can save you the most—your Chevrolet dealer

CHEVROLET
Chevrolet Chevelle
Chevy II Corvair Corvette

Any vacation becomes more leisurely when you've got one of these new Chevrolets shrinking the miles for you. The ride's smoothed and hushed. The power (seven engines available with up to 425 hp) takes the long stretches in stride. And, to add to the luxury of Chevrolet's spacious Body by Fisher interior, you can order custom features like Soft-Ray tinted glass and 4-speaker AM-FM multiplex stereo radio. If you're planning to relax in a big way this summer, your Chevrolet dealer's the man who can show you how. And show you how to save in a big way, too.

17-5607

Ryan Chevrolet, Inc.
OLIVER ROAD and ROSELAWN
MONROE, LA.

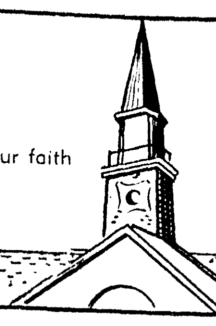

There's A Church Home For You in the Twin Cities...

Place your faith in God.

Anyone desiring to know the location of a church of any denomination in the Twin Cities and the time of its Sunday services may call The Morning World at 323-2070, 323-3660, 323-0501 and ask for the church service directory. We'll be glad to supply you the information.

SOUTHERN BAPTIST missionaries home on leave in West Monroe after five years' service in the Far East — the past three years in Jordan — are the family of the Rev. and Mrs. Paul Smith. Left to right are Tim, 9; Joe Nell, 4; Mrs. Smith; Kathy, 2, the Rev. Smith; and Beth, 6. Mrs. Smith wears a dress which shows the embroidery used on Arabian dresses, even today, telling the history of the tribe which constructed the garment. The Smiths are visiting through Thursday with his mother, Mrs. Dewitt Smith, 1801 Trenton St. They will study Arabic at the University of Texas at Austin this year, before returning to Jordan. (Staff photo by Ronald F. Heflin)

Missionary Family Here Anxious For New Tour

By DIANE TAYLOR
Staff Writer

A West Monroe missionary family of six is anxious to return to a country in the Middle East where there is only 10 per cent humidity and where the basic religion of the population is half-Christian, half-Moslem.

The Rev. and Mrs. Paul Smith and their four children will remain in the United States for a one-year leave from Jordan where he serves as a Southern Baptist Missionary.

The family plans to get the most out of the year's leave. Rev. and Mrs. Smith will study the Arabic language this school year at the University of Texas at Austin.

"The language is reputed to be the second most difficult in the world. There are no written vowels. In a simple word like "cat,' their books and newspapers print the Arabic letters 'k' and 't'. There are no vowels," said Rev. Smith. The word, he said, could mean cat, cot or cup.

TRANSLATION DIFFICULT

The omission of the vowels from certain words proved difficult when the couple tried to translate an Arabic word to English for the interviewer. The long, flowing robe which some of the Jordanians still wear today is an "agal," said Rev. Smith. "Or is it agul? No, I believe I was right the first time."

"It's a difficult language to learn. In English, if a child has heard a word and is familiar with it, it is not hard for him to make the sound of the letters and discover which word he is reading. In Arabic, the language of the people of Jordan, one must supply his own vowels, therefore a written symbol may be used for three or four different words. One must know all the words before he is able to read the language," the missionary explained.

CHRISTIANITY

Spreading the Christian gospel is not a matter of simply preaching, as the Rev. Smith will tell you, in Jordan.

"There is a law there against preaching to Moslems. Unless they come to us (Christians) for testimonials, we are not allowed to tell them of the Christian faith.

"You see, in that country, the people are born into one of two classes — Moslem or 'Christian.' Those classed as "Christians' are actually the non-Islamics (Moslems). They are of many denominations.

"As Southern Baptists, we do not believe a person is truly a Christian until he has had a personal experience with God. Until he is old enough to have this personal relationship with his saviour, in the Baptist Church, he is not yet 'saved.'

"Very few Moslems have heard of this 'personal experience.' Their religion is an easy thing with them. They repeat a sentence proclaiming their belief ("I believe in God and Mohammed as His prophet.) three times, and their church vows are said. They are still allowed to keep their wives and to have a life which we, as Christians, would consider immoral. Yet, they are very strict about morals in other facets of their lives."

SUPERVISORY WORK

The Smiths reside in Jordan where he is supervisor for the operation of two religious bookstores at Amman, the capital city, with a half million population.

Rev. Smith also supervises evangelistic work for a number of Arabic pastors.

Two of their four children were born in the Far East — one in Lebanon, where they spent two years learning the language before moving to Jordan, and the other in Amman.

Mrs. Smith taught the children herself while the family resided in Lebanon, as there were no English-speaking schools nearby. "I taught the children in kindergarten and the first grade, using a Calvert Correspondence course for overseas missionaries," she said.

"Her teaching job doesn't end with her tutoring, though," her husband said. "She must also make up for the deficiencies in the cultural advantages for the children. She must be much more than a mother, because there is so much lacking in the society there which we do not want our children to miss."

The children, though, did study the language while in Beirut, Lebanon, where the family resided for a while.

The family, like other missionaries, has been given one year leave after their initial five years in the foreign country.

THE PEOPLE

The people, said the Smiths, are among the most hospitable of the world.

"We mean that literally," Rev. Smith smiled. "Americans cannot imagine the degree of family honor which goes with hospitality in that country."

He illustrated his point with a true situaion.

"I heard of a man who killed a child, then ran to an Arab's tent for protection. The man of the Arabian family welcomed him and then when neighbors came knocking, demanding that he turn over the man to them, the head of the house told them 'he is under my protection. He is in my home.'

"The neighbors told him it was his own son that the murderer had slain, but the man, grieved as he was, could not bring dishonor to himself by refusing to show hospitality to one who asked for it."

Hospitality is a deep-rooted custom.

UNUSUAL CREED

"When a stranger enters another man's tent (the Nomads there still reside in tents), the man of the house tells him, 'You come as one of the family. May nothing harm you.' He is made welcome the first day. They are so hospitable that they would not ask the stranger's name until the second day. On the third day, the family might ask the stranger's tribe, and on the fourth, his village. On the fifth day, they might ask his occupation. They would tactfully ask something about his background on the sixth day. But, not until the seventh day that the stranger had been there, would the Arabs ask him what he was doing in their home. Even then, if the purpose was malicious, they would be honor-bound to protect him and make him feel welcome."

The life of an Arab, though, is not entirely different from an American. When the Arab goes outside his home, he wears his best clothing. He would consider it offensive to others if he did not dress his best.

SIMILARITIES

"A man may have only one suit and a woman only one dress, but when they go outside their own home, each will be dressed the very best he can afford."

The women wear heels on the streets and would not be seen with flats or loafers, Mrs. Smith said. "And the men wear their coats and ties, even on the hottest days, because it is custom," said the Rev. Smith.

Clothing worn by the peasants and farmers often indicates their tribe and its folklore. Showing the beautiful cross-stitching on a dress she had made into a "Western" style, Mrs. Smith explained that the embroidery stitching indicated the tribe which had made the garment. "This is their way of showing where they are from," she said, "when they go away from home."

Rev. Smith modeled the head-gear worn, still today, by most people of Jordan. The "hatta," a colorful red checkered scraf, is placed over the head, held in place by a black braid called an "agal."

In Jordan, as in many countries, the women are beginning to hold jobs and help support their families. Many young girls go out to learn secretarial skills.

There are televisions in abundance, and American food and gadgets; there are still many camels and donkeys used for travel, but cars are gaining in popularity.

The homes in the cities are fashioned much the same as in this country, but the poor people of the country still dwell in tents. During the hottest time of the day, the people there take naps, but they stay up late and keep their businesses open late, to make up for the time lost.

"They are, for the most part, a poor, hard-working and energetic people," the Smiths said.

They are slow to change, but the missionaries there are able to witness to them and, in the process, show them the Christian life. Many are drawn to hear the Rev. Smith read from the Bible.

News Briefs In Religion

EVANGELISM REFORM

BALTIMORE (AP) — Disturbed by what was termed a "crisis in evangelism" that has resulted from "our complacent domestication of a faith that once was full of wild adventure," the Methodist Board of Evangelism has started revamping its operations.

Its aim, in the face of a steadily declining proportion of Christians in relation to population growth, is a "revolution of understanding and commitment" in reaching those outside the church.

FALSE RELIGION

MINNEAPOLIS (AP) — The death-of-God theology "is a false religion — another gospel," evangelist Billy Graham writes in Decision magazine.

"Thousands of uninstructed Christians are being deceived," he says. "God is laughing at the silly arguments of these suposedly learned men."

KEEPS HIS VOW

ROCHESTER, England (AP) — The Rt. Rev. Robert William Stannard, Dean of Rochester, announcing his retirement at 70 said "When I was ordained I was horrified at the number of people who were then hanging on to a great old age when they could not do their job, and I resolved at once to resign when I was 70." There is no age limit for Church of England clergy. Some work to 90.

NORTHEAST GRADUATE

Barker was reared in Ouachita Parish and is a graduate of Northeast State College and Southwestern Baptist Seminary, Ft. Worth, Texas. For three years while in the military service, he was stationed at Ft. Myers, Arlington, Virginia and was in the Army Chorus, singing at various military functions in the White House area.

REV. ROY MYERS, pastor of Faith Baptist Church of Monroe, will be evangelist in a revival starting today and continuing through Saturday at West New Home Baptist Church, 10 miles north of Holly Ridge School, it was announced by the Rev. Everett Geis, pastor, who will serve as song leader. Services today will be at 11 a.m. and 7:30 p.m. Morning services Monday through Friday will be at 9 o'clock, and evening services Monday through Saturday will be at 7:30. Monday through Friday at 8 a.m. daily there will be a 15 - minute Rayville radio program from the church. A neursery will be open during all services

REV. HARVEY O. HEADRICK

Missionary Speaker At Lakeshore

The Rev. Harvey O. Headrick, missionary to Brazil for 15 years under the Foreign Mission Board of the Southern Baptist Convention, will be the evangelist this week at Lakeshore Baptist Church located just east of the city limits of Monroe. The revival will open today.

Services will be at 9:30 a.m. and 7 p.m. Monday through Saturday. Sunday services will be at 10:45 a.m. and 7:30 p.m.

Music for the services will be under the direction of Jon A. Barker, minister of music for the Calvary Baptist Church of Alexandria. Miss Rebecca Wood will be at the organ and Miss Allise Hughes will serve at the piano.

"Special messages in music will be featured in each of the services," said Harold Taylor, minister of music for the church.

The evangelist is a native Louisianan, a graduate of Louisiana College and the New Orleans Baptist Theological Seminary. He recently returned to this country for a one-year furlough. During his last term of service the missionary filled a vital role in preparation for the nationwide Brazilian Evangelistic Crusade which climaxed in the Spring of 1965.

"Our congregation feels very fortunate in securing the services of these two excellent ministers at this time," said the Rev. Vester Headrick, pastor of the church.

LUTHERAN HEADQUARTERS

NEW YORK (AP) — National headquarters of the new Lutheran Council in the U.S.A. and offices of five other Lutheran groups are to be consolidated at one address here — 315 Park Ave. They will occupy three upper floors of the 20-story Remington Rand Building, beginning early next year.

DR. HUGHES EVANGELIST

Dr. Robert L. Hughes, minister of evangelism at the First Baptist Church of Pensacola, Fla., will be evangelist in revival services starting today at Monterey, La., First Baptist Church. Services will be held daily at 7:30 p.m. through Friday. B. Huffman will be pianist and Roy Kemp song leader. The Rev. Robert Watson is pastor of the church.

REV. DAVID L. CARTER

Rev. Carter Pastor At 1st Christian

The Rev. David L. Carter will begin his ministry at First Christian Church of Monroe, today. He came to Monroe from First Christian Church of Hobart, Okla.

Rev. Carter is a native of Wellington, Kansas where he graduated from Gruen School of Watchmaking, but later worked for the Santa Fe railroad as a telegraph operator. He continued this occupation while he prepared for the ministry at Phillips University and Seminary in Enid, Okla. During these years he served the Congregational Church of Medford, Okla., as chaplain at Enid State School for Retarded Children, and associate minister of University Place Christian Church in Enid, Okla.

OTHER SERVICE

In the state manifestation of the church, Rev. Carter has served as conference director, as a member of the Campus Christian Life Committee, Recommendations Committee, State Council of Churches Representative, and Migrant Ministry Commission.

In Hobart he has served on the Kiwanis board of directors, United Fund board of directors, was president of the Ministerial Association, and vice president of the Quarterback Club.

He is married to the former Miss Carole Bertrand of Wellington, Kan. They have three sons.

At the 10:50 morning worship service, today his sermon topic will be, "What Are You Standing For?" at the 7 o'clock evening service, he will speak on "Committed or Contented?"

A nursery will be open during services.

Local Witnesses Set Attendance At Dallas Meet

Congregational activity of Monroe Jehovah's Witnesses will be suspended this week as the entire group has been invited to serve as official delegates to the "God's Sons of Liberty" District Assembly in Dallas, Wednesday through Sunday.

"All program sessions will originate at Dallas' large new Market Hall," Minister Nick Panasenko said. "The Dallas convention is one of 10 set for the United States this summer, and our delegation will help make up the more than 30,000 anticipated for the five-day event."

"We are going to the Dallas convention for Bible education and fortification," he said. "We are certainly living in critical times when the Christian's spiritual strength is being tapped constantly. We plan on the Dallas assembly to upbuild us spiritually."

Minister Panasenko added that the program will be bilingual to assist the many Spanish-speaking witnesses making the trip to Dallas also.

A series of Bible-based discourses, dramatizations, symposiums and panel discussions will comprize the total program.

All local meetings will be held at their regularly scheduled times next week at the Kingdom Hall.

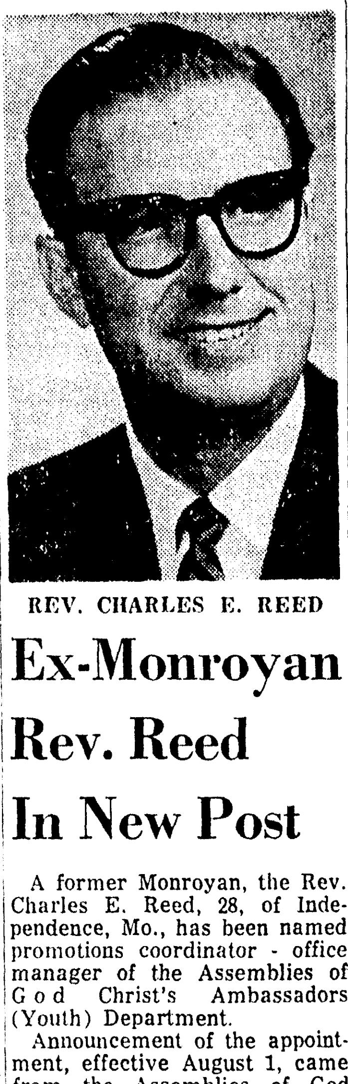

REV. CHARLES E. REED

Ex-Monroyan Rev. Reed In New Post

A former Monroyan, the Rev. Charles E. Reed, 28, of Independence, Mo., has been named promotions coordinator - office manager of the Assemblies of God Christ's Ambassadors (Youth) Department.

Announcement of the appointment, effective August 1, came from the Assemblies of God International headquarters in Springhill, Mo. Rev. Reed is the son of the Rev. and Mrs. Charles H. Reed, 206 D'Arbonne, Monroe.

He was licensed to preach by the Louisiana District of the Assemblies of God in 1953. He attended public schools in Monroe, and is married to the former Lela Pettet of Bolivar, Mo.

ORDAINED IN 1960

Rev. Reed was ordained in 1960 and then accepted the pastorate of the Oceloa, Mo. Assembly of God Church where he served until 1963. He also served a term as president of the Oceola Rotary Club. He has served as pastor of the First Assembly of God Church in Independence, Mo., since 1963. From 1955 to 1960, he conducted evangelistic ministeries in south central and Gulf region churches of the Assemblies of God.

In his new position, he will handle promotions for several departmental programs and publications and head the annual national "Teen Talent Search and Bible Quiz" conducted by the department.

DUTIES

He will also be a contributing editor for several Assemblies of God magazines and edit a monthly publication for 47 district C. A. presidents.

Since going to the Kansas City area, he has served as the C. A. secretary of the sectional Assemblies of God churches from 1963 to 1965, and as its representative in 1965-66.

He will serve as Christ's Ambassadors secretary of the Southern Missouri District of the denomination until next April. This year he was president of the Greater Kansas City Assemblies of God Ministerial Alliance. He was its secretary in 1965.

Catholic And Masonic Harmony Increasing

By GEORGE W. CORNELL

NEW YORK (AP) — "Pagans!" "Frauds!" In such caustic terms, members of Roman Catholic and Masonic fraternal orders have sometimes regarded each other in the past. But the distrust is disappearing.

"Those days are gone," says John W. McDevitt, supreme knight of the Catholic men's order, the Knights of Columbus. "We're encouraging closer rapport."

The change has meant not only a fading away of the mutual aspersions, once uttered in the separate organizational quarters, but has also brought about joint discussions and prospects of cooperation.

Welcoming the new friendlier relationship, Wendell K. Walker, Masonic grand secretary in New York State, said, "It's been so good so far, it seems likely to develop still further."

MANY MEETINGS

Across the country, Masonic lodges and councils of the Knights have met together in many communities at "brotherhood breakfasts" and similar affairs — for the first time in history.

With growing frequency, officials of both groups have been guests at meetings of the other.

The Rev. John A. O'Brien, a Catholic theologian at Notre Dame University, has spoken at several Masonic gatherings lately in the Midwest, stressing greater Catholic esteem for Masons.

He predicts the time is rapidly approaching "when officials of the Catholic Church will reexamine the causes and circumstances of its ban against Catholics joining a Masonic lodge."

That ban was first imposed by Pope Clement XII in 1738, the beginning of a long succession of papal condemnations, edicts and censures imposing excommunication on Catholics joining or promoting masonry.

Pope Pius IX, in the mid-19th century, characterized Masonry as insidious, fraudulent, perverse, "injurious both to religion and society." Other harsh charges also were hurled.

Because Masonry is nonsectarian, open to men of varying faiths, past popes accused it of a false tolerance, creating religious indiffenentism and undermining Catholicism.

BARS ATHEISTS

Masonry, which bars atheists and agnostics, obligates members to broad religious principles and, in the words of early constitutions, "to be good men and true — by whatever denomination or persuasion."

It regularly has denied opposing Catholicism. But edged feelings existed in both camps. The Catholic magazine, America, comments:

"Many a Knight will doubtless recall less fraternal days, when Masonry, particularly in the South, harbored a good deal of anti - Catholicism, and when Catholics rather commonly tarred all Masons with the same brush."

The Masonic order includes about four million members in the United States, their lodges stressing rules of brotherliness, help to the needy and civic virtues.

The Knights of Columbus, including about 1.2 million members in this country, also carry on works of civic and social service.

McDevitt, of the Knights' headquarters in New Haven, Conn., said the beginning job of reconciliation between the fraternal orders is "to get rid of derogatory" impressions of each other.

"Neither side has had a monopoly on this," he said. But he added that the mood and manners have changed as a "dividend of the ecumenical spirit." He foresees numerous fields of cooperation ahead.

Urging such steps at a joint meeting of Knights and Masons in Sharon, Mass., recently, he said the two groups should work together in "the spread and defense of belief in God, the promotion of patriotism and the safeguarding of national morality."

Maurice M. Witherspoon, publications executive for New York Masons, said such cooperation in athletic and social events already has spread widely.

MAJOR CHANGEOVER

"It marks a tremenduos changeover in the last two years," he said, and it's growing fast."

Father O'Brien, emphasizing that he was expressing a personal view, told a Masonic convention in French Lick, Ind., that the Catholic ban on Masonry stemmed from conditions in Europe at the time.

REV. T. EARL OGG

Rev. T. Ogg New Board President

The Rev. T. Earl Ogg, pastor of College Place Baptist Church here, has been elected president of the 64-elected-member Baptist Sunday School Board.

Rev. Ogg's election took place during the Board's semi-annual session July 20-21 at Glorieta (N.M.) Baptist Assembly. He has served as a member of the Board for several years and will serve as its president for one year.

The Baptist Sunday School Board is subject to the Southern Baptist Convention's constitution, control, and instruction, and operates under powers delegated by the Convention. It determines major objectives and policies, adopts budgets, and elects administrative and executive personnel.

BOARD MEMBER

Rev. Ogg became a member of the executive board of the Louisiana Baptist Convention, Alexandria, in 1960. He has served the Louisiana board as chairman of its Cooperative Program Committee and as vice-president. He was Louisiana's member on the Annuity Board of the Southern Baptist Convention from 1961-62.

A native of Tennessee, Rev. Ogg was ordained to the pastoral minstry by Broadway Baptist Church, Knoxville, in 1941. He is a graduate of Southwestern Baptist Theological Seminary, Fort Worth. From 1958-60 he served as president of the Southwestern Seminary Louisiana Alumni.

Revival Services At Brownville Methodist Set

Revival services will begin at Brownville Methodist Church, 7:30 p.m. Monday, and will continue every evening through Sunday, August 7.

The Rev. David Watson, young evangelist and musician from Jackson, Miss. will be the speaker and soloist. This will be Rev. Watson's fourth visit to the Twin Cities area in evangelist campaigns.

Brownville Methodist Church is located at 1301 Alvin, West Monroe. The pastor is the Rev. Isaac A. Patton.

Camp Meeting Is Announced

WINNFIELD (Special) — The sixty - seventh Annual Hudson Holiness camp meeting will be held August 4-14, in the sawdust floored tabernacle built in 1899, 12 miles northeast of Winnfield in the Hudson-New Hope Communities. The Rev. Carl Prentis of El Dorado, Ark., will be the visiting preacher, and Walter Gatlin of Alexandria will direct the song services.

Rev. T. Mitchell Supply Pastor

The Rev. A. T. Mitchell of West Monroe will serve as supply pastor for both services today at the First Baptist Church of Delhi. Rev. Mitchell recently served as the interim pastor of the Central Baptist Church of Monroe.

The Rev. Connie Ward, pastor of the First Baptist Church of Delhi is serving today as evangelist for the First Baptist Church of Benton.

EAST TO SPEAK

Wade B. East, superintendent of the Louisiana Baptist Children's Home in Monroe, will be pulpit guest today in all worship services at the Temple Baptist Church in Winnsboro. The church is currently without a pastor.

REV. ABE CONNERLY

Rev. A. Connerly Evangelist For Revival Series

The Rev. Abe Connerly, pastor of Memorial Methodist Church in Bastrop, will be evangelist for revival services at Gordon Avenue Methodist Church here from August 15 through August 21.

Weekday services will be held at 9 a.m. and 7:30 p.m. However, there will be no morning services on Monday and Saturday. Sunday services will be held at 10:50 a.m. and 7:30 p.m. Rev. Connerly will preach at both services on Sunday, August 21.

Song leaders for the revival will be Thomas Ray and Jack Hesketh. Organist will be Leon Hammond. Pianists will be Miss Linda Finkbeiner, Mrs. Maybel Thompson, and Mrs. Martha Hudson.

The church is air conditioned, and a nursery will be open during services.

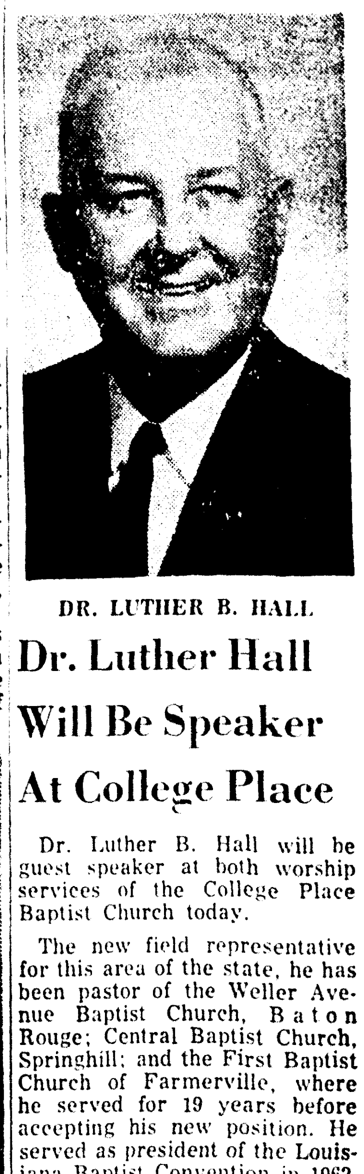

DR. LUTHER B. HALL

Dr. Luther Hall Will Be Speaker At College Place

Dr. Luther B. Hall will be guest speaker at both worship services of the College Place Baptist Church today.

The new field representative for this area of the state, he has been pastor of the Weller Avenue Baptist Church, Baton Rouge; Central Baptist Church, Springhill; and the First Baptist Church of Farmerville, where he served for 19 years before accepting his new position. He served as president of the Louisiana Baptist Convention in 1962-63.

Morning worship will be at 11 A.M. and the evening worship at 7:10. College Place is located in the College Town Area of Monroe at 301 Sherrouse Avenue.

SUMMER REVIVAL

Summer revival at the First Baptist Church of Sicily Island will be held from Monday through Sunday, August 7, it was announced by the pastor, the Rev. Bert E. Riddle Jr., who will serve as evangelist. Music director for the revival will be Glenn Gardner, formerly band director at Winnsboro, and now at Ferriday. He also serves as music director for the Wisner First Baptist Church. Evening services will be held daily at 7:30.

Religious Supply Shop
409 N Third, Monroe, 323-1440

Ready To Supply Your Needs
Bibles—Books—Gifts
Pictures—Gospel Records
Filmstrips—Teaching Aids
Choir Robes—Church Supplies
ALL BROADMAN SUPPLIES

Special Group of Books
Ideal gifts for children and school libraries. 1/3 OFF

FIRST SOUTHERN METHODIST CHURCH
preaching CHRIST
Crucified — Crowned — Coming Again

THE SOUTHERN METHODIST CHURCH is doctrinally the same as the old M. E. Church, South. We teach and preach a fundamental, Wesleyan, Evangelistic Message that is diametrically opposed to the "One Church, One Government, One Race" apostasy of our times.

SUNDAY SCHOOL—9:45 A.M. WORSHIP—11:00 A.M.
ENAUT HALL 400 JACKSON MONROE
ACROSS FROM ST. FRANCIS HOSPITAL
Tom Hale, Pastor PH 325-2252
—Not A Member of National Council of Churches—

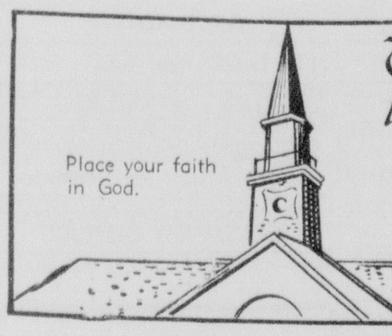

There's A Church Home For You in the Twin Cities...

Anyone desiring to know the location of a church of any denomination in the Twin Cities and the time of its Sunday services may call The Morning World at 323-2070, 323-3660, 323-0501 and ask for the church service directory. We'll be glad to supply you the information.

SOUTHERN BAPTIST missionaries home on leave in West Monroe after five years' service in the Far East — the past three years in Jordan — are the family of the Rev. and Mrs. Paul Smith. Left to right are Tim, 9; Joe Nell, 4; Mrs. Smith; Kathy, 2, the Rev. Smith; and Beth, 6. Mrs. Smith wears a dress which shows the embroidery used on Arabian dresses, even today, telling the history of the tribe which constructed the garment. The Smiths are visiting through Thursday with his mother, Mrs. Dewitt Smith, 1801 Trenton St. They will study Arabic at the University of Texas at Austin this year, before returning to Jordan. (Staff photo by Ronald F. Heflin)

Missionary Family Here Anxious For New Tour

By DIANE TAYLOR
Staff Writer

A West Monroe missionary family of six is anxious to return to a country in the Middle East where there is only 10 per cent humidity and where the basic religion of the population is half-Christian, half-Moslem.

The Rev. and Mrs. Paul Smith and their four children will remain in the United States for a one-year leave from Jordan where he serves as a Southern Baptist Missionary.

The family plans to get the most out of the year's leave. Rev. and Mrs. Smith will study the Arabic language this school year at the University of Texas at Austin.

"The language is reputed to be the second most difficult in the world. There are no written vowels. In a simple word like "cat,' their books and newspapers print the Arabic letters 'k' and 't'. There are no vowels," said Rev. Smith. The word, he said, could mean cat, cot or cup.

TRANSLATION DIFFICULT

The omission of the vowels from certain words proved difficult when the couple tried to translate an Arabic word to English for the interviewer. The long, flowing robe which some of the Jordanians still wear today is an "agal," said Rev. Smith. "Or is it agul? No, I believe I was right the first time."

"It's a difficult language to learn. In English, if a child has heard a word and is familiar with it, it is not hard for him to make the sound of the letters and discover which word he is reading. In Arabic, the language of the people of Jordan, one must supply his own vowels, therefore a written symbol may be used for three or four different words. One must know all the words before he is able to read the language," the missionary explained.

CHRISTIANITY

Spreading the Christian gospel is not a matter of simply preaching, as the Rev. Smith will tell you, in Jordan.

"There is a law there against preaching to Moslems. Unless they come to us (Christians) for testimonials, we are not allowed to tell them of the Christian faith.

"You see, in that country, the people are born into one of two classes — Moslem or 'Christian.' Those classed as "Christians' are actually the non-Islamics (Moslems). They are of many denominations.

"As Southern Baptists, we do not believe a person is truly a Christian until he has had a personal experience with God. Until he is old enough to have this personal relationship with his saviour, in the Baptist Church, he is not yet 'saved.'

"Very few Moslems have heard of this 'personal experience.' Their religion is an easy thing with them. They repeat a sentence proclaiming their belief ("I believe in God and Mohammed as His prophet.) three times, and their church vows are said. They are still allowed to keep their wives and to have a life which we, as Christians, would consider immoral. Yet, they are very strict about morals in other facets of their lives."

SUPERVISORY WORK

The Smiths reside in Jordan where he is supervisor for the operation of two religious bookstores at Amman, the capital city, with a half million population.

Rev. Smith also supervises evangelistic work for a number of Arabic pastors.

Two of their four children were born in the Far East — one in Lebanon, where they spent two years learning the language before moving to Jordan, and the other in Amman.

Mrs. Smith taught the children herself while the family resided in Lebanon, as there were no English-speaking schools nearby. "I taught the children in kindergarten and the first grade, using a Calvert Correspondence course for overseas missionaries," she said.

"Her teaching job doesn't end with her tutoring, though," her husband said. "She must also make up for the deficiencies in the cultural advantages for the children. She must be much more than a mother, because there is so much lacking in the society there which we do not want our children to miss."

The children, though, did study the language while in Beirut, Lebanon, where the family resided for a while.

The family, like other missionaries, has been given one year leave after their initial five years in the foreign country.

THE PEOPLE

The people, said the Smiths, are among the most hospitable of the world.

"We mean that literally," Rev. Smith smiled. "Americans cannot imagine the degree of family honor which goes with hospitality in that country."

He illustrated his point with a true situaion.

"I heard of a man who killed a child, then ran to an Arab's tent for protection. The man of the Arabian family welcomed him and then when neighbors came knocking, demanding that he turn over the man to them, the head of the house told them 'he is under my protection. He is in my home.'

"The neighbors told him it was his own son that the murderer had slain, but the man, grieved as he was, could not bring dishonor to himself by refusing to show hospitality to one who asked for it."

Hospitality is a deep-rooted custom.

UNUSUAL CREED

"When a stranger enters another man's tent (the Nomads there still reside in tents), the man of the house tells him, 'You come as one of the family. May nothing harm you.' He is made welcome the first day. They are so hospitable that they would not ask the stranger's name until the second day. On the third day, the family might ask the stranger's tribe, and on the fourth, his village. On the fifth day, they might ask his occupation. They would tactfully ask something about his background on the sixth day. But, not until the seventh day that the stranger had been there, would the Arabs ask him what he was doing in their home. Even then, if the purpose was malicious, they would be honor-bound to protect him and make him feel welcome."

The life of an Arab, though, is not entirely different from an American. When the Arab goes outside his home, he wears his best clothing. He would consider it offensive to others if he did not dress his best.

SIMILARITIES

"A man may have only one suit and a woman only one dress, but when they go outside their own home, each will be dressed the very best he can afford."

The women wear heels on the streets and would not be seen with flats or loafers, Mrs. Smith said. "And the men wear their coats and ties, even on the hottest days, because it is custom," said the Rev. Smith.

Clothing worn by the peasants and farmers often indicates their tribe and its folklore. Showing the beautiful cross-stitching on a dress she had made into a "Western" style, Mrs. Smith explained that the embroidery stitching indicated the tribe which had made the garment. "This is their way of showing where they are from," she said, "when they go away from home."

Rev. Smith modeled the headgear worn, still today, by most people of Jordan. The "hatta," a colorful red checkered scraf, is placed over the head, held in place by a black braid called an "agal."

In Jordan, as in many countries, the women are beginning to hold jobs and help support their families. Many young girls go out to learn secretarial skills.

There are televisions in abundance, and American food and gadgets; there are still many camels and donkeys used for travel, but cars are gaining in popularity.

The homes in the cities are fashioned much the same as in this country, but the poor people of the country still dwell in tents. During the hottest time of the day, the people there take naps, but they stay up late and keep their businesses open late, to make up for the time lost.

"They are, for the most part, a poor, hard-working and energetic people," the Smiths said.

They are slow to change, but the missionaries there are able to witness to them and, in the process, show them the Christian life. Many are drawn to hear the Rev. Smith read from the Bible.

News Briefs In Religion

EVANGELISM REFORM

BALTIMORE (AP) — Disturbed by what was termed a "crisis in evangelism" that has resulted from "our complacent domestication of a faith that once was full of wild adventure," the Methodist Board of Evangelism has started revamping its operations.

Its aim, in the face of a steadily declining proportion of Christians in relation to population growth, is a "revolution of understanding and commitment" in reaching those outside the church.

FALSE RELIGION

MINNEAPOLIS (AP) — The death-of-God theology "is a false religion — another gospel," evangelist Billy Graham writes in Decision magazine.

"Thousands of uninstructed Christians are being deceived," he says. "God is laughing at the silly arguments of these supposedly learned men."

KEEPS HIS VOW

ROCHESTER, England (AP) — The Rt. Rev. Robert William Stannard, Dean of Rochester, announcing his retirement at 70 said "When I was ordained I was horrified at the number of people who were then hanging on to a great old age when they could not do their job, and I resolved at once to resign when I was 70." There is no age limit for Church of England clergy. Some work to 90.

REV. ROY MYERS, pastor of Faith Baptist Church of Monroe, will be evangelist in a revival starting today and continuing through Saturday at West New Home Baptist Church, 10 miles north of Holly Ridge School, it was announced by the Rev. Everett Geis, pastor, who will serve as song leader. Services today will be at 11 a.m. and 7:30 p.m. Morning services Monday through Friday will be at 9 o'clock, and evening services Monday through Saturday will be at 7:30. Monday through Friday at 8 a.m. daily there will be a 15 - minute Rayville radio program from the church. A neursery will be open during all services.

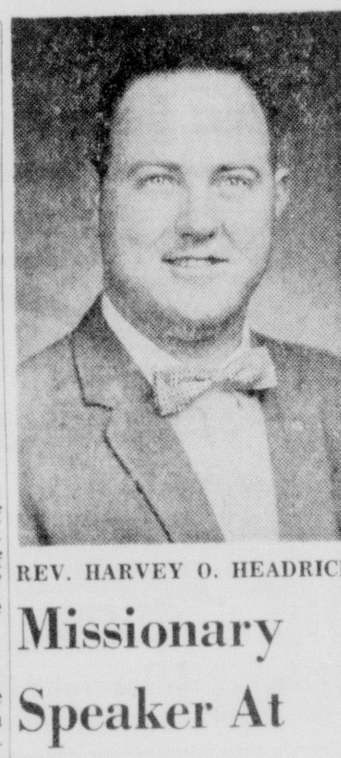

REV. HARVEY O. HEADRICK

Missionary Speaker At Lakeshore

The Rev. Harvey O. Headrick, missionary to Brazil for 15 years under the Foreign Mission Board of the Southern Baptist Convention, will be the evangelist this week at Lakeshore Baptist Church located just east of the city limits of Monroe. The revival will open today.

Services will be at 9:30 a.m. and 7 p.m. Monday through Saturday. Sunday services will be at 10:45 a.m. and 7:30 p.m.

Music for the services will be under the direction of Jon A. Barker, minister of music for the Calvary Baptist Church of Alexandria. Miss Rebecca Wood will be at the organ and Miss Allise Hughes will serve at the piano.

"Special messages in music will be featured in each of the services," said Harold Taylor, minister of music for the church.

NORTHEAST GRADUATE

Barker was reared in Ouachita Parish and is a graduate of Northeast State College and Southwestern Baptist Seminary, Ft. Worth, Texas. For three years while in the military service, he was stationed at Ft. Myers, Arlington, Virginia and was in the Army Chorus, singing at various military functions in the White House area.

The evangelist is a native Louisianan, a graduate of Louisiana College and the New Orleans Baptist Theological Seminary. He recently returned to this country for a one-year furlough. During his last term of service the missionary filled a vital role in preparation for the nationwide Brazilian Evangelistic Crusade which climaxed in the Spring of 1965.

"Our congregation feels very fortunate in securing the services of these two excellent ministers at this time," said the Rev. Vester Headrick, pastor of the church.

LUTHERAN HEADQUARTERS

NEW YORK (AP) — National headquarters of the new Lutheran Council in the U.S.A. and offices of five other Lutheran groups are to be consolidated at one address here — 315 Park Ave. They will occupy three upper floors of the 20-story Remington Rand Building, beginning early next year.

DR. HUGHES EVANGELIST

Dr. Robert L. Hughes, minister of evangelism at the First Baptist Church of Pensacola, Fla., will be evangelist in revival services starting today at Monterey, La., First Baptist Church. Services will be held daily at 7:30 p.m. through Friday. B. Huffman will be pianist and Roy Kemp song leader. The Rev. Robert Watson is pastor of the church.

REV. DAVID L. CARTER

Rev. Carter Pastor At 1st Christian

The Rev. David L. Carter will begin his ministry at First Christian Church of Monroe, today. He came to Monroe from First Christian Church of Hobart, Okla.

Rev. Carter is a native of Wellington, Kansas where he graduated from Gruen School of Watchmaking, but later worked for the Santa Fe railroad as a telegraph operator. He continued this occupation while he prepared for the ministry at Phillips University and Seminary in Enid, Okla. During these years he served the Congregational Church of Medford, Okla., as chaplain at Enid State School for Retarded Children, and associate minister of University Place Christian Church in Enid, Okla.

OTHER SERVICE

In the state manifestation of the church, Rev. Carter has served as conference director, as a member of the Campus Christian Life Committee, Recommendations Committee, State Council of Churches Representative, and Migrant Ministry Commission.

In Hobart he has served on the Kiwanis board of directors, United Fund board of directors, was president of the Ministerial Association, and vice president of the Quarterback Club.

He is married to the former Miss Carole Bertrand of Wellington, Kan. They have three sons.

At the 10:50 morning worship service, today his sermon topic will be, "What Are You Standing For?" at the 7 o'clock evening service, he will speak on "Committed or Contented?"

A nursery will be open during services.

Local Witnesses Set Attendance At Dallas Meet

Congregational activity of Monroe Jehovah's Witnesses will be suspended this week as the entire group has been invited to serve as official delegates to the "God's Sons of Liberty" District Assembly in Dallas, Wednesday through Sunday.

"All program sessions will originate at Dallas' large new Market Hall," Minister Nick Panasenko said. "The Dallas convention is one of 10 set for the United States this summer, and our delegation will help make up the more than 30,000 anticipated for the five-day event."

"We are going to the Dallas convention for Bible education and fortification," he said. "We are certainly living in critical times when the Christian's spiritual strength is being tapped constantly. We plan on the Dallas assembly to upbuild us spiritually."

Minister Panasenko added that the program will be bilingual to assist the many Spanish-speaking witnesses making the trip to Dallas also.

A series of Bible-based discourses, dramatizations, symposiums and panel discussions will comprize the total program.

All local meetings will be held at their regularly scheduled times next week at the Kingdom Hall.

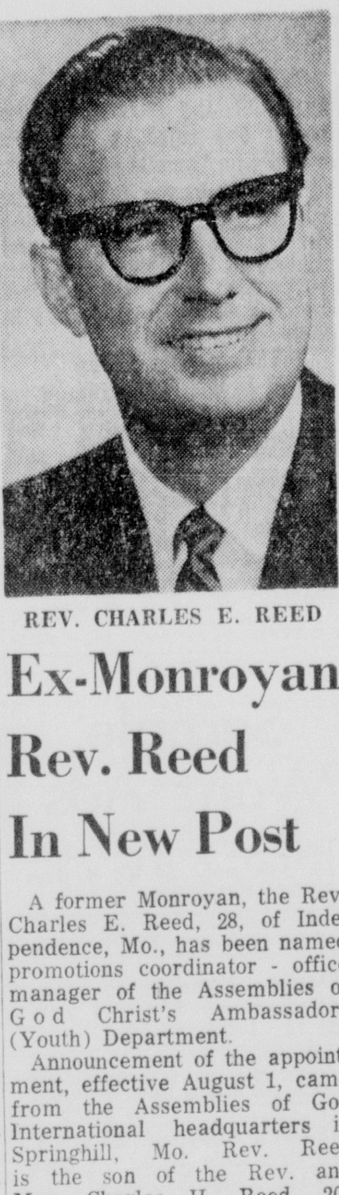

REV. CHARLES E. REED

Ex-Monroyan Rev. Reed In New Post

A former Monroyan, the Rev. Charles E. Reed, 28, of Independence, Mo., has been named promotions coordinator - office manager of the Assemblies of God Christ's Ambassadors (Youth) Department.

Announcement of the appointment, effective August 1, came from the Assemblies of God International headquarters in Springhill, Mo. Rev. Reed is the son of the Rev. and Mrs. Charles H. Reed, 206 D'Arbonne, Monroe.

He was licensed to preach by the Louisiana District of the Assemblies of God in 1953. He attended public schools in Monroe, and is married to the former Lela Pettet of Bolivar, Mo.

ORDAINED IN 1960

Rev. Reed was ordained in 1960 and then accepted the pastorate of the Oceloa, Mo. Assembly of God Church where he served until 1963. He also served a term as president of the Oceola Rotary Club. He has served as pastor of the First Assembly of God Church in Independence, Mo., since 1963. From 1955 to 1960, he conducted evangelistic ministeries in south central and Gulf region churches of the Assemblies of God.

In his new position, he will handle promotions for several departmental programs and publications and head the annual national "Teen Talent Search and Bible Quiz" conducted by the department.

DUTIES

He will also be a contributing editor for several Assemblies of God magazines and edit a monthly publication for 47 district C. A. presidents.

Since going to the Kansas City area, he has served as the C. A. secretary of the sectional Assemblies of God churches from 1963 to 1965, and as its representative in 1965-66.

He will serve as Christ's Ambassadors secretary of the Southern Missouri District of the denomination until next April. This year he was president of the Greater Kansas City Assemblies of God Ministerial Alliance. He was its secretary in 1965.

REV. T. EARL OGG

Rev. T. Ogg New Board President

The Rev. T. Earl Ogg, pastor of College Place Baptist Church here, has been elected president of the 64-elected-member Baptist Sunday School Board.

Rev. Ogg's election took place during the Board's semiannual session July 20-21 at Glorieta (N.M.) Baptist Assembly. He has served as a member of the Board for several years and will serve as its president for one year.

The Baptist Sunday School Board is subject to the Southern Baptist Convention's constitution, control, and instruction, and operates under powers delegated by the Convention. It determines major objectives and policies, adopts budgets, and elects administrative and executive personnel.

BOARD MEMBER

Rev. Ogg became a member of the executive board of the Louisiana Baptist Convention, Alexandria, in 1960. He has served the Louisiana board as chairman of its Cooperative Program Committee and as vice-president. He was Louisiana's member on the Annuity Board of the Southern Baptist Convention from 1961-62.

A native of Tennessee, Rev. Ogg was ordained to the pastoral minstry by Broadway Baptist Church, Knoxville, in 1941. He is a graduate of Southwestern Baptist Theological Seminary, Fort Worth. From 1958-60 he served as president of the Southwestern Seminary Louisiana Alumni.

Revival Services At Brownville Methodist Set

Revival services will begin at Brownville Methodist Church, 7:30 p.m. Monday, and will continue every evening through Sunday, August 7.

The Rev. David Watson, young evangelist and musician from Jackson, Miss. will be the speaker and soloist. This will be Rev. Watson's fourth visit to the Twin Cities area in evangelist campaigns.

Brownville Methodist Church is located at 1301 Alvin, West Monroe. The pastor is the Rev. Isaac A. Patton.

Camp Meeting Is Announced

WINNFIELD (Special) — The sixty - seventh Annual Hudson Holiness camp meeting will be held August 4-14, in the sawdust floored tabernacle built in 1899, 12 miles northeast of Winnfield in the Hudson-New Hope Communities. The Rev. Carl Prentis of El Dorado, Ark., will be the visiting preacher, and Walter Gatlin of Alexandria will direct the song services.

Rev. T. Mitchell Supply Pastor

The Rev. A. T. Mitchell of West Monroe will serve as supply pastor for both services today at the First Baptist Church of Delhi. Rev. Mitchell recently served as the interim pastor of the Central Baptist Church of Monroe.

The Rev. Connie Ward, pastor of the First Baptist Church of Delhi is serving today as evangelist for the First Baptist Church of Benton.

EAST TO SPEAK

Wade B. East, superintendent of the Louisiana Baptist Children's Home in Monroe, will be pulpit guest today in all worship services at the Temple Baptist Church in Winnsboro. The church is currently without a pastor.

Catholic And Masonic Harmony Increasing

By GEORGE W. CORNELL

NEW YORK (AP) — "Pagans!" "Frauds!" In such caustic terms, members of Roman Catholic and Masonic fraternal orders have sometimes regarded each other in the past. But the distrust is disappearing.

"Those days are gone," says John W. McDevitt, supreme knight of the Catholic men's order, the Knights of Columbus. "We're encouraging closer rapport."

The change has meant not only a fading away of the mutual aspersions, once uttered in the separate organizational quarters, but has also brought about joint discussions and prospects of cooperation.

Welcoming the new friendlier relationship, Wendell K. Walker, Masonic grand secretary in New York State, said, "It's been so good so far, it seems likely to develop still further."

MANY MEETINGS

Across the country, Masonic lodges and councils of the Knights have met together in many communities at "brotherhood breakfasts" and similar affairs — for the first time in history.

With growing frequency, officials of both groups have been guests at meetings of the other.

The Rev. John A. O'Brien, a Catholic theologian at Notre Dame University, has spoken at several Masonic gatherings lately in the Midwest, stressing greater Catholic esteem for Masons.

He predicts the time is rapidly approaching "when officials of the Catholic Church will reexamine the causes and circumstances of its ban against Catholics joining a Masonic lodge."

That ban was first imposed by Pope Clement XII in 1738, the beginning of a long succession of papal condemnations, edicts and censures imposing excommunication on Catholics joining or promoting masonry.

Pope Pius IX, in the mid-19th century, characterized Masonry as insidious, fraudulent, perverse, "injurious both to religion and society." Other harsh charges also were hurled.

Because Masonry is nonsectarian, open to men of varying faiths, past popes accused it of a false tolerance, creating religious indiffenentism and undermining Catholicism.

BARS ATHEISTS

Masonry, which bars atheists and agnostics, obligates members to broad religious principles and, in the words of early constitutions, "to be good men and true — by whatever denomination or persuasion."

It regularly has denied opposing Catholicism. But edged feelings existed in both camps. The Catholic magazine, America, comments:

"Many a Knight will doubtless recall less fraternal days, when Masonry, particularly in the South, harbored a good deal of anti - Catholicism, and when Catholics rather commonly tarred all Masons with the same brush."

The Masonic order includes about four million members in the United States, their lodges stressing rules of brotherliness, help to the needy and civic virtues.

The Knights of Columbus, including about 1.2 million members in this country, also carry on works of civic and social service.

McDevitt, of the Knights' headquarters in New Haven, Conn., said the beginning job of reconciliation between the fraternal orders is "to get rid of derogatory" impressions of each other.

"Neither side has had a monopoly on this," he said. But he added that the mood and manners have changed as a "dividend of the ecumenical spirit." He foresees numerous fields of cooperation ahead.

Urging such steps at a joint meeting of Knights and Masons in Sharon, Mass., recently, he said the two groups should work together in "the spread and defense of belief in God, the promotion of patriotism and the safeguarding of national morality."

Maurice M. Witherspoon, publications executive for New York Masons, said such cooperation in athletic and social events already has spread widely.

MAJOR CHANGEOVER

"It marks a tremenduos changeover in the last two years," he said, and it's growing fast."

Father O'Brien, emphasizing that he was expressing a personal view, told a Masonic convention in French Lick, Ind., that the Catholic ban on Masonry stemmed from conditions in Europe at the time.

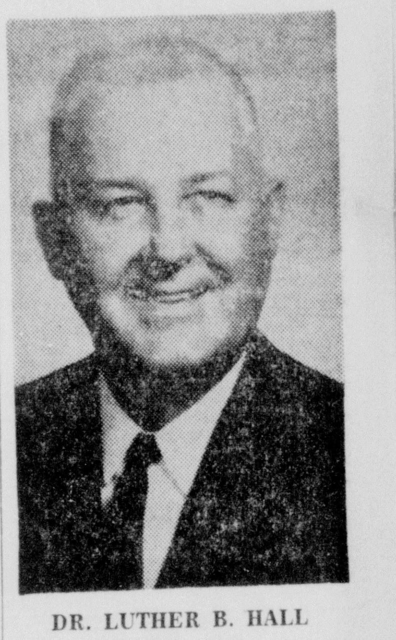

DR. LUTHER B. HALL

Dr. Luther Hall Will Be Speaker At College Place

Dr. Luther B. Hall will be guest speaker at both worship services of the College Place Baptist Church today.

The new field representative for this area of the state, he has been pastor of the Weller Avenue Baptist Church, Baton Rouge; Central Baptist Church, Springhill; and the First Baptist Church of Farmerville, where he served for 19 years before accepting his new position. He served as president of the Louisiana Baptist Convention in 1962-63.

Morning worship will be at 11 A.M. and the evening worship at 7:10. College Place is located in the College Town Area of Monroe at 301 Sherrouse Avenue.

SUMMER REVIVAL

Summer revival at the First Baptist Church of Sicily Island will be held from Monday through Sunday, August 7, it was announced by the pastor, the Rev. Bert E. Riddle Jr., who will serve as evangelist. Music director for the revival will be Glenn Gardner, formerly band director at Winnsboro, and now at Ferriday. He also serves as music director for the Wisner First Baptist Church. Evening services will be held daily at 7:30.

REV. ABE CONNERLY

Rev. A. Connerly Evangelist For Revival Series

The Rev. Abe Connerly, pastor of Memorial Methodist Church in Bastrop, will be evangelist for revival services at Gordon Avenue Methodist Church here from August 15 through August 21.

Weekday services will be held at 9 a.m. and 7:30 p.m. However, there will be no morning services on Monday and Saturday. Sunday services will be held at 10:50 a.m. and 7:30 p.m. Rev. Connerly will preach at both services on Sunday, August 21.

Song leaders for the revival will be Thomas Ray and Jack Hesketh. Organist will be Leon Hammond. Pianists will be Miss Linda Finkbeiner, Mrs. Maybel Thompson, and Mrs. Martha Hudson.

The church is air conditioned, and a nursery will be open during services.

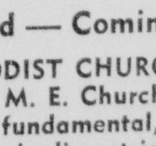
Religious Supply Shop
409 N. Third, Monroe, 323-1440
Ready To Supply Your Needs
Bibles—Books—Gifts
Pictures—Gospel Records
Filmstrips—Teaching Aids
Choir Robes—Church Supplies
ALL BROADMAN SUPPLIES
Special Group of Books
Ideal gifts for children and school libraries. 1/3 OFF

FIRST SOUTHERN METHODIST CHURCH
preaching CHRIST
Crucified — Crowned — Coming Again
THE SOUTHERN METHODIST CHURCH is doctrinally the same as the old M. E. Church, South. We teach and preach a fundamental, Wesleyan, Evangelistic Message that is diametrically opposed to the "One Church, One Government, One Race" apostasy of our times.
SUNDAY SCHOOL—9:45 A.M. WORSHIP—11:00 A.M.
ENAUT HALL 400 JACKSON MONROE
ACROSS FROM ST. FRANCIS HOSPITAL
Tom Hale, Pastor PH. 325-2252
—Not A Member of National Council of Churches—

Television

(The radio and television schedules contained in this column are published as a courtesy and a service to the readers of this newspaper. The newspaper is not responsible for any inaccuracies in the schedules which are supplied by the stations concerned.) (C) indicates color program. Programs listed in the TV log are also available on Cablevision.

SUNDAY

KNOE-TV—Channel 8

7:15—Pastor's Study
7:20—Farmer's Special Weather
7:25—Sunday Morning Edition
7:30—Faith For Today
8:00—Heaven's Jubilee
9:00—Gospel Singing Jubilee
10:00—Magilla Gorilla Show
10:30—Bugs Bunny
11:00—Davey and Goliath (C)
11:15—Living Word (C)
11:30—Face the Nation
12:00—News
12:30—Championship Wrestling
1:30—CBS Sports Spectacular
3:00—Untouchables
4:00—Mr. Ed
4:30—Amateur Hour
5:00—20th Century
5:30—Candid Camera
6:00—Lassie (C)
6:30—My Favorite Martian (C)
7:00—Ed Sullivan Show (C)
8:00—Perry Mason
9:00—FBI (C)
10:00—News (C)
10:15—The Avengers
11:15—News
11:20—My Little Margie

KTVE-TV—Channel 10

7:00—The Answer
7:30—The Nash Family
8:00—Herald of Truth
8:30—Wally Fowler
9:00—Beanie & Cecil (C)
9:30—Peter Potamus (C)
10:00—Bullwinkle (C)
10:30—Discovery
11:00—Baptist Church
12:00—Lewis Family
1:00—Aisle 10
3:30—TBA
4:00—Viet Nam
5:00—Gidget
5:30—Donna Reed
6:00—Batman
6:30—Walt Disney (C)
7:30—Branded
8:00—Bonanza (C)
9:00—Movie - "Story on Page One"
11:15—News, Weather, Sports
11:30—Trails West "Y Confederate"
12:00—Sine Off

KTBS-TV, Shreveport, La.—Channel 3

7:00—Eye on Agriculture
7:30—Revival Hour
8:00—Oral Roberts
8:30—The Living Way
9:00—The Answer
9:30—Peter Potamus
10:00—Bullwinkle
10:30—Discovery
11:00—First Bapt. Church
12:00—ABC Scope
12:30—Issues and Answers
1:00—Maverick
2:00—Astros Game
5:15—Sabine Valley Association
5:30—Man Called Shenandoah
6:00—Voyage to the Bottom of the Sea
7:00—F.B.I.
8:00—Movie
10:15—News, Weather
10:35—Movie

KSLA, Shreveport, La.—Channel 12

7:00—The Bishop Overseas
7:30—Hallelujah Train
8:00—Agriculture USA
8:30—Singin' Time in Dixie
9:30—This Is the Life
10:00—Camera Three
10:30—Insight
11:00—The Christopher Program
11:30—Let's Go Traveling
12:00—Have Gun, Will Travel
12:30—Face the Nation
1:00—Mister Ed
1:30—Sports Spectacular
3:00—Movie
4:30—Amateur Hour
5:00—20th Century
5:30—Smothers Brothers
6:00—Lassie
6:30—My Favorite Martian
7:00—Ed Sullivan
8:00—Perry Mason
9:00—Candid Camera
9:30—What's My Line
10:00—News-Norton
10:15—News
10:30—Wayne and Shuster
11:30—Vespers

KTAL, Shreveport, La.—Channel 6

6:55—Devotional
7:00—Frontier's of Faith
7:30—Willie Caston's Spirituals
8:00—Bob Poole Show
9:00—Gospel Singing
10:00—Tex. Town Topics
10:30—International Sunday School
10:45—Church Service
11:45—News
12:00—Meet The Press
12:30—Jaycee Forum
1:00—Movie
2:30—Senate Hearings
4:00—Viet Nam Report
4:30—Sportsman's Holiday
5:00—McGee Report
5:30—The Big Year
6:30—Walt Disney
7:30—Branded
8:00—Bonanza
9:00—London Palladium
10:00—News
10:30—Tonight Show
12:00—Devotional

KALB, Alexandria, La.—Channel 5

7:00—Agriculture Report
7:15—Living Word
7:30—Gospel Singing Jubilee
8:30—The Le Feure Show
9:00—Catahoula Country Music Show
10:00—Faith for Today
10:30—Herald of Truth
11:30—The Answer
12:00—Meet the Press
12:30—Church and Man
1:00—Film
1:30—Sterling Film
2:00—Astros Baseball
5:00—McGee Report
5:30—The Big Year
6:30—Walt Disney
7:30—Branded
8:00—Bonanza
9:00—London Palladium
10:00—Dateline
10:30—Movie

WJTV, Jackson, Miss.—Channel 12

7:00—Young Man in a Quandary
7:30—LeFeures
8:00—Songs for Sunday
8:30—Songs of Faith
9:00—The Story
9:30—Look Up and Live
10:00—Camera Three
10:30—Face the Nation
11:00—First Bapt. Church
12:00—Greatest Show on Earth
1:00—Magilla Gorilla
1:30—Sports
3:00—Country Junction
3:30—The Bible Speaks
4:00—Mr. Ed.
4:30—Amateur Hour
5:00—Twentieth Century
5:30—Danger Is My Business
6:00—Lassie
6:30—My Favorite Martian
7:00—Ed Sullivan
8:00—Perry Mason
9:00—Candid Camera
9:30—What's My Line
10:00—Weather, News, Sports
10:15—Wayne and Shuster
11:15—Across the Seven Seas

WLBT-TV, Jackson, Miss.—Channel 3

6:55—Morning Prayer
7:00—Faith for Life
7:15—Voice of Goodwill
7:30—Singing Time in Dixie
8:00—Gospel Jubilee
9:00—Rev. Duhs
9:30—TV Gospel Time
10:00—Insight
10:30—The Answer
11:00—Presbyterian Church
12:00—Meet the Press
12:30—Tarzan
1:40—Sunday Report
1:55—Real Estate Previews
2:00—Laurel and Hardy
3:00—Big Picture
3:30—Travel Feature
4:00—Viet Nam Report
4:30—Sportsman's Holiday
5:00—Frank McGee Reports
5:30—News Encore
6:30—Walt Disney
7:30—Branded
8:00—Bonanza
9:00—Premiere
10:50—The Saint
11:50—Sign Off

Radio

(Editor's Note: In the following schedules, news and music will be featured unless otherwise indicated.)

KWKH, Shreveport, La.—1130 KC, FM 94.5 MC

MORNING
6:00—Renfro Valley
6:30—Protestant Hour
7:00—Children's Bible Hour
7:30—World Radio
8:00—News
8:15—Today's Farm Story
8:30—Radio Bible Class
9:00—News, Home Show
9:30—Home Show, News
10:00—News, Home Show, Sports
10:30—The World Tomorrow
11:00—St. Mark's Episco Church Service
AFTERNOON
12:00—Astros vs. Reds
5:30—News, KWKH Road Show
5:55—News
EVENING
6:00—Week's News Review
6:15—KWKH Road Show
6:30—KWKH Road Show, News
7:00—Life Line
7:15—Manion Forum
7:30 Voices in Headlines
8:00 Issues & Ans. Spts News
8:30—World Tomorrow
9:00 News, Salt Lake Tab Choir
9:30—"Viet Nam Update"
10:00—Total Info News
10:15—Report to the People
10:30—Program for Sweethearts
11:00 Spirituals
11:45—Life Line
12:00—Sign Off

KLIC—1230 KC
MONROE, LA.

Sign on 5 a.m. with Rolling the blues; news on the hour and half hour; quartet sings at 7 a.m.; Farm News 11:55 a.m.; Sports 5:25 p.m. Fulton Lewis Jr., at 6:30 p.m.; variety music in between; Sign off 1:05 a.m.

KAGH—800 KC
CROSSETT, ARK.

Sign on 5:30 a.m.; Devotional 8:15 a.m.; Farm and Home News at 11 a.m.; Gospel Time 1 p.m. and Sign off 6:15 p.m. News on the hour with musical varieties.

KLPL—1050 KC
LAKE PROV., LA.

Sign on 5 a.m.; Sign off 5:30 p.m. News on the hour, music and farm news at 12:25 p.m.

KMLB—FM
104 Mcs

Monday through Sunday Sign on 7 a.m. NBC news on the hour every hour, local news on half-hour every hour. In between, variety of musical programs such as broadway, orchestra, instrumental, candlelight quality, theatre-classical and mood after dark. Sign off: Midnight.

KNOE-FM
101.9 Mcs

6 a.m.-midnight. Stereo pop-standard music with light classical, Broadway. Frequent news broadcasts. Highlights include Morning Meditations, 8:10-8:30 a.m. Voices of the South, 8:30 a.m.-9 a.m. First Methodist Church. 9:30 a.m. to 10:30 a.m.

KNOE—540 KC
MONROE, LA.

Sign on 5 a.m.; local and CBS news every hour and on the half-hour; Country agent 5:05 a.m. Pat Buttram Show 6:10 a.m.; Mildred Swift 9:10 a.m.; Dear Abby 9:15 a.m.; Dixie Ware 9:20 a.m.; Arthur Godfrey, 10:10 a.m.; Social Secretary, 11:15 a.m.; Farm Market 12:10 p.m.; Linkletter 1:10 p.m.; Dimension and news through 5 p.m.; Stock Market at 5:10 p.m.; Lowell Thomas 6 p.m.; CBS News Analysis 7:10 p.m., World Tonight 8 p.m. til midnight. Sports Headlines on '45 and swing music.

KREB—FM
106.1 Mcs

7:30 - 9:30 a.m. Uncle Wayne's Babysitters Club, 12:30 - 12:35 p.m. Dan Smoot, Garden show; First Southern Methodist Church 3 - 3:30 p.m. music remainder of time.

KTOC—920 KC
JONESBORO, LA.

Sign on 5:30; Sign off 6:30 news on the hour at :55.

KWCL—1280 KC
OAK GROVE, LA.

Sign on 5 a.m.; Sign off 5:30 p.m. News on the hour, every hour, music

KRIH—990 KC
RAYVILLE, LA.

Sign on 6:15 a.m.; Sign off 5:45 p.m. Musical varieties and news on the hour.

KTDL—1470 KC
FARMERVILLE, LA.

Sign on sunrise. Sign off sunset, Musical Variety; News on the Hour, 8:15 AM County Agent 12:15 p.m. 15 Minutes News;

KMAR—1570 KC
WINNSBORO, LA.

Sign on 5:45 a.m., Market Quotes 10:15 a.m.; Farm & Home News 11 a.m.; Forestry Corner 5 p.m.; Sign off 6:30 p.m.

KTRY—730 KC
BASTROP, LA.

Sign on at 5:50 a.m.; Breakfast Club 6:30 a.m. Theatre in the Sky, 10 a.m.; Galaxy 2 p.m., Sign off 6 p.m.

KVOB—1340 KC
BASTROP, LA.

Sign on 5 a.m.; News on the Hour and musical variety; Sign off midnight.

KMLB—1440 KC
MONROE, LA.

Sign on 5 a.m., music, news on the hour; local news at the :55, and sports, plus NBC network programs, World news wrapup, 6:30 a.m.; Lifeline at noon; Morgan Beatty at 6:30 p.m.; Sign off midnight.

KUZN—1310 KC
WEST MONROE, LA.

Sign on 5 a.m.; County Agent 6:30 a.m. and 12:20 p.m.; Farm page 6:25 a.m., Farm and Market Report 12:25 p.m., news and variety music in between.

Boats Form Picket Line

PORT ARTHUR, Tex. (AP) — Ten boats formed an orderly picket line Saturday around commercial shell dredge boats in Trinity Bay in far southeast Texas.

The scene was very quiet, police reported.

The boat pickets were protesting the dredging, which they say stirs up silt which causes oysters to die.

Joe Nelson, one of the organizers and an oysterman, said earlier the boats did not intend to interrupt operation of the dredges of the Parker Brothers, but only to call attention to the viewpoint of oyster fishermen.

The dispute has been a long one in Texas.

The boats were manned by oystermen and sportsmen.

The schedule called for the picket boats to leave at dusk and return today.

"We want the Texas Parks and Wildlife Department to change its policy and keep the dredges back away from our live oyster reefs, said Nelson.

Doesn't Pay Rent

NITEROI, Brazil (AP) — The Rio de Janeiro State Tax Department hasn't paid its rent on a privately owned building for more than a year, and its landlord is threatening eviction proceedings.

Charges Filed After Accident

VIDALIA (Special) — Reckless driving charges were filed against Charles E. Williams, 35, a Vidalia Negro, by the Vidalia police following a two-car collision here about 7:30 p.m. Saturday.

According to a police official, Williams pulled from an alley onto Louisiana Avenue into the path of a car traveling north on the same street, driven by Jake Floyd Jr., 33, of Vidalia.

Following the collision, Floyd was carried to the Jefferson Davis Memorial Hospital in Natchez, Miss., by a Vidalia patrolman. He was then transferred to the Natchez General Hospital where he was treated for facial cuts and then released. Williams received only scratches in the accident.

Both cars were badly damaged and were towed away by wreckers.

Drunk Ruling

MANILA (AP) — If there is any doubt, the Batangas Town Council has ruled, a drunk is anyone who "smells of liquor, is red or pale in the face, as the case may be, sways from one side to another as he walks and acts not in his usual manner." The penalty for these manifestations in public is five days in jail or $5 fine.

SUBSCRIPTION RATES
THE SAME
BOTH BY MAIL AND CARRIER

	Daily and Sunday	Daily Only	Sunday Only
ONE MONTH	$1.60	$1.25	.45
ONE YEAR	$19.20	$15.00	$5.40

Combination
NEWS-STAR WITH SATURDAY AND SUNDAY WORLD
ONE MONTH $1.60
ONE YEAR $19.20

NEWS-STAR
(5 DAYS A WEEK)
ONE MONTH $1.10
ONE YEAR $13.20

WORLD and NEWS-STAR with SUNDAY
ONE MONTH $2.75
ONE YEAR $33.00

Sample Want Ads

This is a 2-line ad, 10 words. 10 days only $4.40; 4 days $2.08; 1 day 80c.

2 piece bedroom suite, twin mirrors, cedar chest, lamp. $175. FA 0-0000.

This is a 3-line ad, 15 words. 10 days only $6.60; 4 days $3.12; 1 day $1.20.

1958 CHEVROLET 4-door loaded. Accept older car or small amount cash and assume notes. FA 0-0000.

This is a 4-line ad, 20 words. 10 days only $8.80, 4 days $4.16; 1 day $1.60.

NORTHSIDE. Nearly new 2 bedroom home in nice neighborhood, close to school and churches. Pay equity and assume loan. Ph. FA 0-0000.

Card of Thanks, In Memoriam; $3.00 per inch, cash with order.

CASH DISCOUNT IF PLACED AT WANT AD COUNTER

Commercial Rates Upon Request

TO PLACE YOUR AD, PHONE

322-5161

WANT AD DEPARTMENT
NEWS-STAR—WORLD

Department Open
Monday thru Friday
8 A.M. - 5 P.M.
Saturday 8 A.M.-12 Noon
Sunday 10 A.M.-1 P.M.
Sunday Phone FA 3-3660

ANNOUNCEMENTS

DEAD STOCK
PICKUP within a radius of 20 miles W.M. RENDERING CO. 322-2808.

1966 CESSNA 150 Commuter, only 118 hours since brand new. Full Gyro Panel, ARC 300 Nav-Comm. plus many other added Cessna goodies. Sacrifice, $7,750. Ralph E. King Jr., Winnsboro, La. 435-4248, 435-5400.

ATTENTION HOUSEWIVES! PAXTON'S ROACH and WATER BUG KILLER, guaranteed, 98 cents. At Grocery Stores.

(3) Card of Thanks

CARD OF THANKS

WE WISH to extend our heartfelt thanks to relatives, neighbors and friends for kindness and sympathy shown us during illness and death of our beloved son and brother. We especially thank Dr. Donald, Rev. A. C. Cantrell and Rev. J. T. Halley. Also thanks to all for the beautiful floral offerings.
The family of Ernest Avery

(6) Nurseries & Child Care

STUDENT nurse will baby sit. 325-6848.

THE PLAYMATE
NOW OFFERS
KINDERGARTEN
Ages 4 to 6 — Enroll Now!
1107 No. 2nd, W.M. Ph. 322-7674

SOUTHGATE NURSERY
INFANTS and pre-school children. Air conditioned. 1412 So. 10th, Monroe. 387-2542 or 325-7364.

BABY sitting in my home nights and weekends. 323-0763 after 5 p.m.

PARKVIEW NURSERY
TRY the best. 3 experienced ladies on duty. 322-6834 or 322-3830.

ALTRUSA NURSERY. Infants and pre school children. 405 No. 6, W.M. 325-4023.

TINY Tots Nursery. Infants thru school age. Licensed. Ins. req. 322-7200.

MRS. Dorris Nursery. Forsythe Subdivision. Ages 2 mos. to 6 yrs. 325-5300.

(7) Personals

FULLER BRUSH CO.
TO get in touch with your local dealer George Picou, phone 323-0022.

LOCKED out of car, home or boat? Mobile Unit for outside calls! Pope Key & Lock Serv. 325-0740. 706 N. 3rd, residence Ph. 322-7954.

GOING to California? We furnish automobile, you furnish gas, small deposit required. 322-4780.

EXCLUSIVE designing and dressmaking for children, sub teens, teens. 387-2146.

IF YOU DRINK that's your business; If you want to quit that's our business. Write Box 309, Monroe, La., Alcoholics Anonymous, or phone 323-6760.

LAWNS Mowed and edged. Large or small. New equipment. Professional work. Call Carl Mathus. 322-0014.

CUSTOM made draperies, rods, installation, fabrics. Mrs. R. O. Bailey, 323-4789.

CUSTOM made draperies, all work guaranteed. Mrs. Hall, 373-2356.

INSURANCE OF ALL KINDS
Hatten-Etier Agency
414 Wood, W.M. 323-8401; 325-7566

HOMEMAKERS — LITTLE SPENDERS! Come have real fun at ARTS & CRAFTS, 412 Hudson Lane. 325-9262.

(8) Lost & Found

FOUND female Red Tick Hound near Choudrant. 768-4440, Choudrant, La.

FOUND: Keys to Ford Falcon on Fredrick St. Phone 322-2802.

FOUND man's gold club ring, Ouachita National Bank, 18th Street branch. Call and identify. 325-5892.

FOUND, BENOIT Recreation Center, brown mother dog and 1 puppy. 373-4926, 325-7909.

LOST, my only dog "Sam," a male Beagle wearing identification collar and rabies tags. Will collect Sam and deliver reward if you will call James Salisbury at 322-8978.

FOUND set of ladies rings. College area. 325-0563.

LOST brown purse, valuable papers, at Collegetown Apts. Reward. 322-6892.

LOST: Near Ridge Ave. Baptist Church, W.M., male dog, very large, tan and white, child's pet. REWARD. 322-3841, Robert Perkins.

FREE "FOUND" ADS
As PUBLIC SERVICE TO ITS readers the NEWS-STAR — WORLD publishes Found classified ads up to 20 words for three days FREE if you find lost pets, keys, etc., call 322-5161 and place a "Found" ad without cost to you. NOTE. This offer DOES NOT APPLY to LOST ADS."

For the Protection Of Our Readers And Advertisers!

Close scrutiny is exercised over ALL ADVERTISING (Classified or Display) accepted for publication in this newspaper.

We never knowingly publish advertisements that are untruthful or fraudulent — and detrimental to the best interest of our readers. All advertisements are accepted for publication on the premise that they are factual, that products advertised are properly described at the advertised price and will be willingly sold to the customer at the price and conditions in the advertisement.

If any reader ever encounters anything other than faithful compliance with these conditions, we would appreciate your calling or writing the—
BETTER BUSINESS BUREAU
OUACHITA PARISH DIVISION
P.O. BOX 1224
PHONE 387-4600
MONROE, LOUISIANA
of which this newspaper is an active supporter, or call or write, Advertising Manager, Monroe News-Star—World.

Monroe News-Star—World

AUTOMOTIVE

(9) Franchised Dealers

WEST DODGE
SALES & SERVICE
North 2nd & Washington St. Ph. 387-2421

AUTOMOTIVE

(9) Franchised Dealers

TWIN CITY PONTIAC
Authorized Pontiac - Tempest Dealer
1909 Louisville Ave. 325-4652

HATTEN MOTORS
509 N. 2nd, Monroe 322-4436

(10) Automobiles For Sale

'56 CHEVROLET 6 cylinder, standard shift, extra nice, only $50 down.
L & M MOTOR CO.
3212 Cypress, W. Monroe 387-0240
(Next to Lou's Pitt B-B-Q)

NEW SHIPMENT OF GOOD USED CARS
2 pick up trucks
'57 Buick
(2) '57 Chevrolets
'58 Chevrolet
'56 Chevrolet
'60 Falcon
'60 Ford Galaxie
'60 Chevrolet
'57 Cadillac
ALL PRICED RIGHT!
See or call M. C. White
ACTION MOTORS
1919 Cypress St., W.M. 323-3435

'64 CORVAIR Monza, 4 speed $895
'63 CHEV. Impala; hardtop $995
Anderson's
1318 DeSiard St. 323-6412, 387-4048

1959 CADILLAC Sedan DeVille. All power equipped including factory air. Original finish with matching interior. Must see to appreciate. Only $795
STEELE MOTORS
1203 Louisville Ave. Ph. 323-3612

'63 FALCON 4-dr. New tires $795
LOW MOTORS
1401 Louisville, next to Sears. 387-0613

BY OWNER, 1961 Falcon Deluxe. Excellent condition. 322-3889.

TAKE UP PAYMENTS
'64 CORVAIR Spyder convertible. 323-4087

1957 CHEVROLET, 2 dr., new paint, excellent tires and motor. $375. 322-7278.

'62 BELVEDERE, V-8, 4 dr., standard shift. Real nice car. $750. 325-6822.

1962 BLACK Corvair Monza, in good condition. $550. Phone 387-3573.

ONE owner, '60 Pontiac; fully equipped; air conditioned, 323-6781, 325-4100.

'59 FORD, 2 dr. hardtop Galaxie Fairlane "500" V-8 cruise-o-matic $395. '56 Chev. 2 dr. V-8, straight stick, $195. '59 Ford 4 dr. V-8 automatic trans. $295. '58 Chev. 4 dr. Practically new motor, 6 cyl. straight stick.
RHODEN'S USED CARS
Days, 325-3914; nights, 325-3644.

'59 OLDS, power steering, brakes, factory air, solid white finish, brown interior, this week only $795
"CASH IF YOU HAVE IT"
"CREDIT IF YOU WANT IT"
HALE MOTOR CO.
1400 Cypress 325-8774
West Monroe 325-1473

TAKE OVER PAYMENTS
1960 FALCON, $13 month. 1612 South 2nd. 387-2450.

MUST sell '56 Chevrolet, hardtop, like new. 2 '57 Chevrolets. 323-1533.

1951 CHEVROLET 2-Door Extra Clean $350. 1956 Chevrolet V-8, automatic, Good Condition $275. 325-4131.

'56 OLDSMOBILE 4 door hardtop, factory air and power. $50 down, $15 month.
L & M MOTOR CO.
3212 Cypress, W. Monroe 387-0240
(Next to Lou's Pitt B-B-Q)

1956 FORD 6 cyl. standard, like new tires. Good condition. $225. Can be seen at 151 Arrant Rd., W.M. 323-2715.

'57 DODGE, good fishing car. Cheap. Phone 325-9645.

'55 CHEVY 4 door V-8 Automatic, $275. 325-9310 or 323-2219.

1956 BUICK, 2 door hard top; radio, heater. Cheap! 323-3670.

1957 CADILLAC Sedan DeVille with air conditioner. New tires, one owner. Only 64,000 miles. First $395 gets it. Ph. 2426 or 2422 Columbia, La.

'62 GALAXIE, 2 dr. 390 cubic inch 300 HP engine, air conditioning, white wall tires. $925. Ph. 323-1614.

'60 CORVAIR, automatic $395
'60 LINCOLN, cold air $595
'59 CHEV. pickup, extra $595
105 Louisville Ave. Ph. 387-2861

ONE owner, '59 Pontiac Catalina, air conditioned, $650. 323-4982.

1957 CHEVROLET 4 dr. sedan. Good second car. Call after 6. 387-4552.

Battery Troubles?
We Solve Them! From $5 Ex.
Southern Battery Sales
2003 DeSiard St. Ph. 323-1528

1963 WHITE Corvair Monza, red interior, 4 on the floor, wire hub caps, like new tires, excellent condition. 325-8937; 325-4172.

'63 FORD GALAXIE "500" 4 dr. hardtop. Factory air conditioned. One owner low mileage ... $1795
WAGONER'S
505 Cypress 387-3872

CLEARANCE SALE
COME by and make offer. No reasonable offer refused on good clean cars.
LAKESHORE TEXACO
7905 DeSiard Ph. 373-9971

ONE OWNER, 1960 Chevrolet 4 dr. station wagon. Real nice. $500. 323-0319.

1963 PONTIAC LeMans, air, power, radio, heater, bucket seats, automatic transmission with console shift. Loaded with extras. $1400. 387-0682.

WANTED
25 Clean Used Cars, Pickups, Jeeps
We Pay Top Cash
"We Buy Only The Best" Therefore we sell only the best
14 Years Same Location
GRIFFIN - LOFTIN
North 2nd at Louisville, 323-8161

CLASSIFIED DISPLAY

AUTOMOTIVE

(10) Automobiles For Sale

ONE OWNER, '59 Ford Country Sedan, radio, heater, like new tires. 323-7725; 325-4117.

1965 CHEVROLET Impala coupe, power steering, brakes, factory air $2195
FRIDAY'S
USED CARS
"A GOOD PLACE TO SHOP"
Edwin Hunter Don Friday
501 Washington Dial 325-1283

AUTO LOANS
NOTES REDUCED
DENNIS FINANCE CO. INC.
North 3rd St. at Ark. PH. 325-2367

1960 OLDSMOBILE super 88 ..... $550
1956 CHEVROLET 4 door $195
ALMOST any kind of truck from ½ ton to 4-ton at a reasonable price.
BILL'S AUTO & TRUCK SALES
Cr. Winns. & Trichell Rd. 325-5691

1 OWNER 1959 Impala Chevrolet. Good condition. $450. 323-7981.

'56 CHEVROLET 4 door $145
STUDEBAKER
N. 4th and Washington 325-4695

1961 VOLKSWAGEN $450. See at 1714 South 9th after 6 P.M. 322-2875.

1955 Chevrolet, V-8, automatic. REAL SHARP $395
GREER'S AUTO SALES
401 North 2nd. Phone 323-7117

BY OWNER, 1956 Chevrolet, 4 door, $225. Phone 323-3901 after 5 P.M.

1959 ENGLISH Ford, good motor and tires $300. Phone 325-2936.

TAKE OVER PAYMENTS
1959 CHEV. station wagon; $29 month. 1612 South 2nd. 387-2450.

1961 4 DOOR Chevrolet, standard, 6 cyl. Real Nice economy car. Low mileage. $525. 325-6970.

1962 FAIRLANE 500 4-D or. 6 cylinder, automatic. Extra Nice $795
United Auto Sales
6th & Louisville Ave. Ph. 387-3952

1960 CHEVROLET, $395.
1960 FORD STATION WAGON, Air conditioned $395.
SQUARE DEAL MOTORS
1000 Winnsboro Rd. 323-9677

1956 DODGE Royal 2 dr. hardtop, one owner, very clean, 33,000 miles, with air. 323-5441; after 7:30, 322-6288.

BY OWNER, 1963 Pontiac Bonneville Convertible, all power and air, bucket seats, automatic. $1495. 325-4384; nights, 387-1913.

1961 ENGLISH FORD; A-1 Condition; new battery, ideal transportation for students. $425. 323-6787 after 5 p.m.

'65 FORD Mustang, 6 cylinder, 3 speed, $100 down, assume notes. 665-4561.

'63 CORVAIR, 2 dr. automatic, radio, heater, like new white side wall tires. Beautiful fawn beige finish with contrasting original interior. Low Mileage. Extra Nice $795.
Standard Motors
100 Louisville Ave. 325-5122

1963 OLDSMOBILE, 2 door hardtop, straight stick, radio, heater, like new tires, low mileage, very clean. $1495. 325-8767.

1950 PLYMOUTH, runs good $125. Phone 325-3225.

'63 CHEVY II, 6 cylinder $1095
HUTSON BROS.
Preferred Used Cars
301 Cypress, W.M. 325-1268

3 DAYS ONLY!
'62 CADILLAC, sharp $50 down
'61 CHEVY, standard $25 down
'61 PONTIAC, factory air $21.40 down
'59 FORD $15 down
HINTON'S USED CARS
2010 Sterlington Rd. 387-0611; 325-0704

'62 OLDSMOBILE, 4 door sedan $1295
Leonard's Used Cars
Corner Cotton & Pine, W.M. 387-2561

'54 CHEVROLET, 2 dr. radio and heater $150. Phone 325-3773.

1958 CHEV. IMPALA convertible V8, rebuilt transmission, new paint, $250 cash. See at Twin City Transmission on North 4th, Monroe.

1963 CHEVROLET ½ ton Pickup, heater, new paint, good tires. Real Nice $795

WELCH
AUTO SALES
"The Friendly Lot"
2422 DeSiard Phone 387-2991

New Shipment Clean Cars
SOUTHSIDE MOTORS
"We Finance Our Own" 325-9688

BY OWNER '56 Ford Pickup, 6 cylinder, $350. Phone 396-2282.

BY owner, 1961 Ford 2-door Ranchwagon Standard, good tires. $550. 325-3510.

PRIVATE owner Volkswagen panel with windows, 4 new tires, excellent motor. $260. Will accept trade. 325-5585.

BY OWNER 1966 SS "396" Chevelle, $150 down, assume notes. Ph. Terry Pullin 323-3281, Ext. 45 between 8 A.M. and 5 P.M. weekdays.

'59 EDSEL, automatic, 2 dr. hardtop. Excellent condition. $295. 322-2424.

FOR SALE OR TRADE, newly painted red and white 1957 Plymouth Sports hard top. 325-4370.

[illegible] 6 cylinder, standard shift $295
TERRY'S
[illegible] DeSiard St. 323-3504

'61 PONTIAC Catalina, 4 dr. hardtop, factory air, power steering and brakes. One owner car. 387-3386.

'61 PONTIAC Tempest station wagon. Good condition. $500. 325-9707.

BY OWNER, 1966 Corvair Monza, excellent condition. 325-1843 after 5:30.

(11) Trucks for Sale

SCOUT truck with winch, 15,000 actual miles. $1500. 325-5721 or 387-1518.

CLASSIFIED DISPLAY

YOU GET KING SIZE SAVINGS WHEN YOU FINANCE YOUR NEW CAR WITH A LOW COST OUACHITA BANK AUTO LOAN

SEE US - OR SEE YOUR DEALER

6 LOCATIONS TO SERVE YOU!

ONE STOP BANKING

OUACHITA NATIONAL BANK
Monroe • W. Monroe, La.
Member Federal Deposit Insurance Corporation

AUTOMOTIVE

(11) Trucks for Sale

1964 DODGE pickup, real nice, $1250, 410 Lula Drive. Phone 373-0270.

'62 FORD Econoline, $700. Can be seen at Carl's Esso, Eastage Shopping Center. 323-4580; 322-4669.

CLASSIFIED DISPLAY

AUTOMOTIVE

(11) Trucks for Sale

'57 INTERNATIONAL pickup; radio, heater. $175. 323-1701 after 5 p.m.

1963 CHEVROLET 1 ton panel $100
ADAIR, GMC
3103 Louisville Ave. 323-4432

CLASSIFIED DISPLAY

AUTOMOTIVE

(11) Trucks for Sale

1963 F-600 2-ton, 2-speed back end, heavy duty, dump body. Ph. 325-7707.

1961 WILLYS Jeep Station wagon with power wench, hubs, 6 cylinder engine, good tires. $1250
Scott Truck & Tractor
Hwy. 165 North at I-20 Ph. 387-4160

CLASSIFIED DISPLAY

USED TRUCKS

PICKUPS

1959 FORD, 6 CYLINDER
1960 CHEVROLET, 6 CYLINDER
1962 FORD, V-8
1964 CHEVROLET, 6 CYLINDER
1963 GMC, V-6, ¾ TON

1 Thru 2½ Ton

1960 GMC, 1 TON STAKE 10'
1961 GMC, 1½ TON STAKE 12'
1953 CHEVROLET, 1 TON PANEL

1959 CHEVROLET, 1½ TON C & C
1955 FORD, 1½ TON C & C
1961 CHEVROLET, 2 TON 157" WB
1955 FORD, 2½ TON 175" with grain body
1959 GMC, 374 175" WB
1960 FORD F600 157" WB
1957 GMC, 374 175" WB
1954 CHEVROLET, 2 TON 158" WB

Tractor Trucks

1961 CHEVROLET - 60 - AIR BRAKES
1962 CHEVROLET - 60 - AIR BRAKES
1965 GMC - A4003 - AIR BRAKES
1963 GMC-AH5003, 401 ENG, AIR BRAKES
1964 GMC - A5003, 351 ENG. AIR BRAKES
1959 CHEVROLET - 80 - 409 ENG. AIR BRAKES
1964 GMC, DAH5003, NEW 478 ENGINE, DIESEL
1960 GMC, DB7003, 671 DIESEL ENGINE, TAND.
1946 GRAIN TRAILER, SINGLE AXLE
1960 GRAIN TRAILER, TANDEM
1952 GRAIN TRAILER, TANDEM

MOST OF THESE TRUCKS HAVE HAD A GENERAL OVERHAUL AND NEW PAINT.

TIRES 40% OR BETTER

WE WILL TREAT YOU RIGHT ON THE PRICE

WE ARE OPEN 6 DAYS A WEEK

WE TRADE, WE FINANCE, WE GUARANTEE

Jack Davis; Q. H. Hudnall, J. L. Adair

ADAIR G.M.C.

"We Don't Sell All The Trucks . . . Just The Best Ones"

3103 Louisville Ave. Dial 323-4432

DID YOU KNOW?

That you can save hundred's of dollars on Dodge Dart, Coronet, Polara, Monoco and Pick-Up Trucks? Come on in to our "End Of The Year" close out sale.

Plus: 5 Year or 50,000 Mile Warranty

Completely Serviced & Ready To Drive Home!

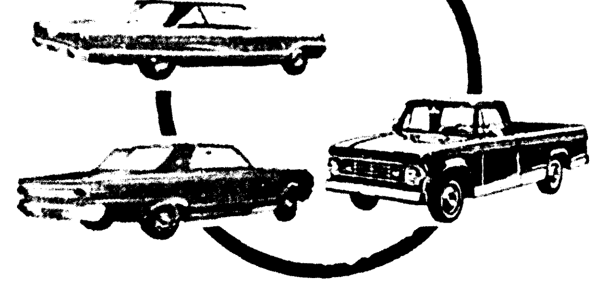

Plus A Very Liberal Allowance For Your Car
36 Month Bank Financing on Your Balance

SEE ONE OF THESE GOOD GUYS, TODAY!
Red Glasco - Jennings Whittington
Don Robinson - David McCoskill - Mike Herrington

WEST DODGE

—OPEN 'TIL 8 PM—
North 2nd & Washington 387-2421

No wonder our SALES are up!

WE'VE SHARPENED OUR PENCIL RIGHT DOWN TO THE NUB!

NEW

'66 MERCURY

Monterey 4 Door Sedan

Equipment Includes . . .
* 390 V8 Engine * Multi-Drive * White Wall Tires * Decor Group * Deluxe Air Conditioner * Power Steering and Brakes * AM Radio * Tinted Glass * Deluxe Wheel Covers * Windshield Washers * Backup Lights * Padded Dash * Padded Visors * Safety Belts Front and Rear * Door Edge Guards * All Vinyl Interior.

All This For Only . . .

$3350

NEW

'66 COMET

Caliente 4 Door Sedan

Equipment Includes . . .
6 Cylinder * Multi-Drive * White Wall Tires * Deluxe Air Conditioner * Heavy Duty Battery * Deluxe Wheel Covers * Windshield Washers * Backup Lights * Padded Dash * Padded Visors * Safety Belts Front & Rear * All Vinyl Interior.

ALL THIS FOR ONLY . . .

$2760

• Low Bank Rate Financing
• No Set Down Payment

REMEMBER . . .
YOU CAN'T BEAT STEELE'S DEAL!

STEELE MOTORS

1203 Louisville 323-4461

Curtis Newsom

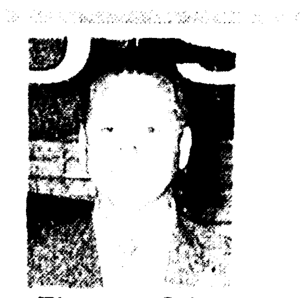
Thurman Coley

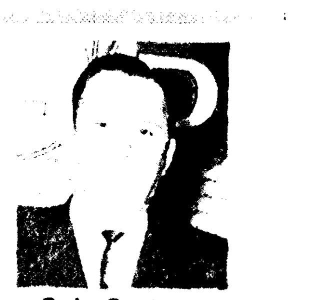
C. L. Covington

Any Of These Five Action Salesmen
$ Are Ready To Save You Up To $1,000 $
On A New OLDS or CADILLAC Now..
During The Y.E.S. Year End Sale!

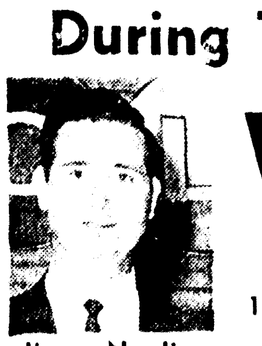
Jimmy Nowlin

VAN-TROW

OLDSMOBILE—CADILLAC
1204 Louisville Ave. 325-3806
"Where The Action Is"

J. B. Gaiennie

WAS — NOW SALE!

		WAS — NOW
'64	CHEVROLET Station Wagon. Power, air, V-8.	$1995—$1849
'63	FORD Fairlane "500" 4-door. V-8. Power and air.	$1395—$1250
'64	CADILLAC "62" Series. Full power and air.	$3495—$2995
'63	OLDSMOBILE Starfire. Power and air.	$2295—$1995
'63	CHEVROLET Station Wagon. "6", standard, rack on top.	$1475—$1375
'64	CHEVROLET Bel Air 4-door, air conditioned.	$1795—$1450
'62	VALIANT 4-door sedan "6", standard. Nice.	$895—$695
'62	OLDSMOBILE Dynamic 4-door. Power and air.	$1495—$1195
'65	OLDSMOBILE F-85, 4-door. Power, air conditioned. One year warranty.	$3695—$2295
'64	CADILLAC Fleetwood. Loaded. Power and air.	$3695—$3000
'62	OLDSMOBILE "98" 4-door hardtop. Power and air.	$1695—$1295
'63	FORD 2-door Hardtop. V-8. Air conditioned.	$1495—$1290

See John Coon Or John Geneux

1204 Louisville Ave.

VAN-TROW

Open Till 8 P.M.
Call 325-3806

Television

(The radio and television schedules contained in this column are published as a courtesy and a service to the readers of this newspaper. The newspaper is not responsible for any inaccuracies in the schedules which are supplied by the stations concerned.) (C) indicates color program. Programs listed in the TV log are also available on Cablevision.

SUNDAY

KNOE-TV—Channel 8

7:15—Pastor's Study
7:20—Farmer's Special Weather
7:25—Sunday Morning Edition
7:30—Faith For Today
8:00—Heaven's Jubilee
9:00—Gospel Singing Jubilee
10:00—Magilla Gorilla Show
10:30—Bugs Bunny
11:00—Davey and Goliath (C)
11:15—Living Word (C)
11:30—Face the Nation
12:00—News
12:30—Championship Wrestling
1:30—CBS Sports Spectacular
3:00—Untouchables
4:00—Mr. Ed
4:30—Amateur Hour
5:00—20th Century
5:30—Candid Camera
6:00—Lassie (C)
6:30—My Favorite Martian (C)
7:00—Ed Sullivan Show (C)
8:00—Perry Mason
9:00—FBI (C)
10:00—News (C)
10:15—The Avengers
11:15—News
11:20—My Little Margie

KTVE-TV—Channel 10

7:00—The Answer
7:30—The Nash Family
8:00—Herald of Truth
8:30—Wally Fowler
9:00—Beanie & Cecil (C)
9:30—Peter Potamus (C)
10:00—Bullwinkle (C)
10:30—Discovery
11:00—Baptist Church
12:00—Lewis Family
1:00—Aisle 10
3:30—TBA
4:00—Viet Nam
5:00—Gidget
5:30—Donna Reed
6:00—Batman
6:30—Walt Disney (C)
7:30—Branded
8:00—Bonanza (C)
9:00—Movie - "Story on Page One"
11:15—News, Weather, Sports
11:30—Trails West "Y Confederate"
12:00—Sine Off

KTBS-TV, Shreveport, La.—Channel 3

7:00—Eye on Agriculture
7:30—Revival Hour
8:00—Oral Roberts
8:30—The Living Way
9:00—The Answer
9:30—Peter Potamus
10:00—Bullwinkle
10:30—Discovery
11:00—First Bapt. Church
12:00—ABC Scope
12:30—Issues and Answers
1:00—Maverick
2:00—Astros Game
5:15—Sabine Valley Association
5:30—Man Called Shenandoah
6:00—Voyage to the Bottom of the Sea
7:00—F.B.I.
8:00—Movie
10:15—News, Weather
10:35—Movie

KSLA, Shreveport, La.—Channel 12

7:00—The Bishop Overseas
7:30—Hallelujah Train
8:00—Agriculture USA
8:30—Singin' Time in Dixie
9:30—This Is the Life
10:00—Camera Three
10:30—Insight
11:00—The Christopher Program
11:30—Let's Go Traveling
12:00—Have Gun, Will Travel
12:30—Face the Nation
1:00—Mister Ed
1:30—Sports Spectacular
3:00—Movie
4:30—Amateur Hour
5:00—20th Century
5:30—Smothers Brothers
6:00—Lassie
6:30—My Favorite Martian
7:00—Ed Sullivan
8:00—Perry Mason
9:00—Candid Camera
9:30—What's My Line
10:00—News-Norton
10:15—News
10:30—Wayne and Shuster
11:30—Vespers

KTAL, Shreveport, La.—Channel 6

6:55—Devotional
7:00—Frontier's of Faith
7:30—Willie Caston's Spirituals
8:00—Bob Poole Show
9:00—Gospel Singing
10:00—Tex. Town Topics
10:30—International Sunday School
10:45—Church Service
11:45—News
12:00—Meet The Press
12:30—Jaycee Forum
1:00—Movie
2:30—Senate Hearings
4:00—Viet Nam Report
4:30—Sportsman's Holiday
5:00—McGee Report
5:30—The Big Year
6:30—Walt Disney
7:30—Branded
8:00—Bonanza
9:00—London Palladium
10:00—News
10:30—Tonight Show
12:00—Devotional

KALB, Alexandria, La.—Channel 5

7:00—Agriculture Report
7:15—Living Word
7:30—Gospel Singing Jubilee
8:30—The Le Feure Show
9:00—Catahoula Country Music Show
10:00—Faith for Today
10:30—Herald of Truth
11:30—The Answer
12:00—Meet the Press
12:30—Church and Man
1:00—Film
1:30—Sterling Film
2:00—Astros Baseball
5:00—McGee Report
5:30—The Big Year
6:30—Walt Disney
7:30—Branded
8:00—Bonanza
9:00—London Palladium
10:00—Dateline
10:30—Movie

WJTV, Jackson, Miss.—Channel 12

7:00—Young Man in a Quandary
7:30—LeFeures
8:00—Songs for Sunday
8:30—Songs of Faith
9:00—The Story
9:30—Look Up and Live
10:00—Camera Three
10:30—Face the Nation
11:00—First Bapt. Church
12:00—Greatest Show on Earth
1:00—Magilla Gorilla
1:30—Sports
3:00—Country Junction
3:30—The Bible Speaks
4:00—Mr. Ed.
4:30—Amateur Hour
5:00—Twentieth Century
5:30—Danger Is My Business
6:00—Lassie
6:30—My Favorite Martian
7:00—Ed Sullivan
8:00—Perry Mason
9:00—Candid Camera
9:30—What's My Line
10:00—Weather, News, Sports
10:15—Wayne and Shuster
11:15—Across the Seven Seas

WLBT-TV, Jackson, Miss.—Channel 3

6:55—Morning Prayer
7:00—Faith for Life
7:15—Voice of Goodwill
7:30—Singing Time in Dixie
8:00—Gospel Jubilee
9:00—Rev. Duhs
9:30—TV Gospel Time
10:00—Insight
10:30—The Answer
11:00—Presbyterian Church
12:00—Meet the Press
12:30—Tarzan
1:40—Sunday Report
1:55—Real Estate Previews
2:00—Laurel and Hardy
3:00—Big Picture
3:30—Travel Feature
4:00—Viet Nam Report
4:30—Sportsman's Holiday
5:00—Frank McGee Reports
5:30—News Encora
6:30—Walt Disney
7:30—Branded
8:00—Bonanza
9:00—Premiere
10:50—The Saint
11:50—Sign Off

Radio

(Editor's Note: In the following schedules, news and music will be featured unless otherwise indicated.)

KWKH, Shreveport, La.—1130 KC, FM 94.5 MC

MORNING
6:00—Renfro Valley
6:30—Protestant Hour
7:00—Children's Bible Hour
7:30—World Radio
8:00—News
8:15—Today's Farm Story
8:30—Radio Bible Class
9:00—News, Home Show
9:30—Home Show, News
10:00—News, Home Show, Sports
10:30—The World Tomorrow
11:00—St. Mark's Episco Church Service
AFTERNOON
12:00—Astros vs. Reds
5:30—News, KWKH Road Show
5:55—News
EVENING
6:00—Week's News Review
6:15—KWKH Road Show
6:30—KWKH Road Show, News
7:00—Life Line
7:15—Manion Forum
7:30—Voices in Headlines
8:00—Issues & Ans. Spts News
8:30—World Tomorrow
9:00—News, Salt Lake Tab. Choir
9:30—"Viet Nam Update"
10:00—Total Info News
10:15—Report to the People
10:30—Program for Sweethearts
11:00—Spirituals
11:45—Life Line
12:00—Sign Off

KLIC—1230 KC
MONROE, LA.

Sign on 5 a.m. with Rolling the blues; news on the hour and half hour; quartet sings at 7 a.m.; Farm News 11:55 a.m.; Sports 5:25 p.m. Fulton Lewis Jr., at 6:30 p.m.; variety music in between; Sign off 1:05 a.m.

KAGH—800 KC
CROSSETT, ARK.

Sign on 5:30 a.m.; Devotional 8:15 a.m.; Farm and Home News at 11 a.m.; Gospel Time 1 p.m. and Sign off 6:15 p.m. News on the hour with musical varieties.

KLPL—1050 KC
LAKE PROV., LA.

Sign on 5 a.m.; Sign off 5:30 p.m. News on the hour, music and farm news at 12:25 p.m.

KMLB—FM
104 Mcs

Monday through Sunday: Sign on 7 a.m. NBC news on the hour every hour, local news on half-hour every hour. In between, variety of musical programs such as broadway, orchestra, instrumental, candlelight quality, theatre-classical and mood after dark. Sign off: Midnight.

KNOE-FM
101.9 Mcs

6 a.m.-midnight. Stereo pop-standard music with light classical, Broadway. Frequent news broadcasts. Highlights include Morning Meditations, 8:10-8:30 a.m. Voices of the South, 8:30 a.m.-9 a.m. First Methodist Church, 9:30 a.m. to 10:30 a.m.

KNOE—540 KC
MONROE, LA.

Sign on 5 a.m.; local and CBS news every hour and on the half-hour; Country agent 5:05 a.m. Pat Buttram Show 6:10 a.m.; Mildred Swift 9:10 a.m.; Dear Abby 9:15 a.m.; Dixie Ware 9:20 a.m.; Arthur Godfrey, 10:10 a.m.; Social Secretary, 11:15 a.m.; Farm Market 12:10 p.m.; Linkletter 1:10 p.m.; Dimension and news through 5 p.m.; Stock Market at 5:10 p.m.; Lowell Thomas 6 p.m.; CBS News Analysis 7:10 p.m.; World Tonight 8 p.m. til midnight. Sports Headlines on '45 and swing music.

KREB—FM
106.1 Mcs

7:30 - 9:30 a.m. Uncle Wayne's Babysitters Club, 12:30 - 12:35 p.m. Dan Smoot, Garden show: First Southern Methodist Church 3 - 3:30 p.m. music remainder of time.

KTOC—920 KC
JONESBORO, LA.

Sign on 5:30; Sign off 6:30 news on the hour at 55.

KWCL—1280 KC
OAK GROVE, LA.

Sign on 5 a.m.; Sign off 6:30 p.m. News on the hour, every hour, music.

KRIH—990 KC
RAYVILLE, LA.

Sign on 6:15 a.m.; Sign off 5:45 p.m. Musical varieties and news on the hour.

KTDL—1470 KC
FARMERVILLE, LA.

Sign on sunrise; Sign off sunset; Musical Variety; News on the Hour; 8:15 AM County Agent 12:15 p.m. 15 Minutes News;

KMAR—1570 KC
WINNSBORO, LA.

Sign on 5:45 a.m., Market Quotes 10:15 a.m.; Farm & Home News 11 a.m.; Forestry Corner, 5 p.m.; Sign off 6:30 p.m.

KTRY—730 KC
BASTROP, LA.

Sign on at 5:50 a.m.; Breakfast Club 6:30 a.m. Theatre in the Sky, 10 a.m.; Galaxy, 2 p.m.; Sign off 6 p.m.

KVOB—1340 KC
BASTROP, LA.

Sign on 5 a.m.; News on the Hour and musical variety; Sign off midnight.

KMLB—1440 KC
MONROE, LA.

Sign on 5 a.m.; music, news on the hour; local news at the 55, and sports, plus NBC network programs; World news wrapup, 6:30 a.m.; Lifeline at noon; Morgan Beatty at 6:30 p.m.; Sign off midnight.

KUZN—1310 KC
WEST MONROE, LA.

Sign on 5 a.m.; County Agent 6:30 a.m. and 12:20 p.m.; Farm page 6:25 a.m.; Farm and Market Report 12:25 p.m.; news and variety music in between.

Boats Form Picket Line

PORT ARTHUR, Tex. (AP) Ten boats formed an orderly picket line Saturday around commercial shell dredge boats in Trinity Bay in far southeast Texas.

The scene was very quiet, police reported.

The boat pickets were protesting the dredging, which they say stirs up silt which causes oysters to die.

Joe Nelson, one of the organizers and an oysterman, said earlier the boats did not intend to interrupt operation of the dredges of the Parker Brothers, but only to call attention to the viewpoint of oyster fishermen.

The dispute has been a long one in Texas.

The boats were manned by oystermen and sportsmen.

The schedule called for the picket boats to leave at dusk and return today.

"We want the Texas Parks and Wildlife Department to change its policy and keep the dredges back away from our live oyster reefs, said Nelson.

Charges Filed After Accident

VIDALIA (Special) — Reckless driving charges were filed against Charles E. Williams, 35, a Vidalia Negro, by the Vidalia police following a two-car collision here about 7:30 p.m. Saturday.

According to a police official, Williams pulled from an alley onto Louisiana Avenue into the path of a car traveling north on the same street, driven by Jake Floyd Jr., 33, of Vidalia.

Following the collision, Floyd was carried to the Jefferson Davis Memorial Hospital in Natchez, Miss., by a Vidalia patrolman. He was then transferred to the Natchez General Hospital where he was treated for facial cuts and then released. Williams received only scratches in the accident.

Both cars were badly damaged and were towed away by wreckers.

Doesn't Pay Rent

NITEROI, Brazil (AP) — The Rio de Janeiro State Tax Department hasn't paid its rent on a privately owned building for more than a year, and its landlord is threatening eviction proceedings.

For the Protection Of Our Readers And Advertisers!

Close scrutiny is exercised over ALL ADVERTISING (Classified or Display) accepted for publication in this newspaper.

We never knowingly publish advertisements that are untruthful or fraudulent — and detrimental to the best interest of our readers. All advertisements are accepted for publication on the premise that they are factual, that products advertised are properly described at the advertised price and will be willingly sold to the customer at the price and conditions in the advertisement.

If any reader ever encounters anything other than faithful compliance with these conditions, we would appreciate your calling or writing the—
BETTER BUSINESS BUREAU
OUACHITA PARISH DIVISION
P.O. BOX 1224
PHONE 387-4600
MONROE, LOUISIANA
of which this newspaper is an active supporter, or call or write, Advertising Manager, Monroe News-Star—World.

Monroe News-Star—World

Drunk Ruling

MANILA (AP) — If there is any doubt, the Batangas Town Council has ruled, a drunk is anyone who "smells of liquor, is red or pale in the face, as the case may be, sways from one side to another as he walks and acts not in his usual manner." The penalty for these manifestations in public is five days in jail or $5 fine.

SUBSCRIPTION RATES
THE SAME
BOTH BY MAIL AND CARRIER

	Daily and Sunday	Daily Only	Sunday Only
ONE MONTH	$1.60	$1.25	.45
ONE YEAR	$19.20	$15.00	$5.40

Combination
NEWS-STAR WITH SATURDAY AND SUNDAY WORLD
ONE MONTH $1.60
ONE YEAR $19.20
NEWS-STAR (5 DAYS A WEEK)
ONE MONTH $1.10
ONE YEAR $13.20
WORLD and NEWS-STAR with SUNDAY
ONE MONTH $2.75
ONE YEAR $33.00

Sample Want Ads

This is a 2-line ad, 10 words. 10 days only $4.40; 4 days $2.08; 1 day 80c.

2 piece bedroom suite, twin mirrors, cedar chest, lamp. $175. FA 0-0000.

This is a 3-line ad, 15 words. 10 days only $6.60; 4 days $3.12; 1 day $1.20.

1958 CHEVROLET 4-door loaded. Accept older car or small amount cash and assume notes. FA 0-0000.

This is a 4-line ad, 20 words. 10 days only $8.80, 4 days $4.16; 1 day $1.60.

NORTHSIDE. Nearly new 2 bedroom home in nice neighborhood, close to school and churches. Pay equity and assume loan. Ph. FA 0-0000.

Card of Thanks, In Memoriam; $3.00 per inch, cash with order.

CASH DISCOUNT IF PLACED AT WANT AD COUNTER

Commercial Rates Upon Request

TO PLACE YOUR AD, PHONE

322-5161

WANT AD DEPARTMENT
NEWS-STAR—WORLD

Department Open
Monday thru Friday
8 A.M. - 5 P.M.
Saturday 8 A.M.-12 Noon
Sunday 10 A.M.-1 P.M.
Sunday Phone FA 3-3660

ANNOUNCEMENTS

DEAD STOCK
PICKUP within a radius of 20 miles. W.M. RENDERING CO. 322-2808.

1966 CESSNA 150 Commuter, only 118 hours since brand new. Full Gyro Panel, ARC 300 Nav-Comm, plus many other added Cessna goodies. Sacrifice. $7,750. Ralph E. King Jr., Winnsboro, La. 435-4268, 435-5400.

ATTENTION HOUSEWIVES! PAXTON'S ROACH and WATER BUG KILLER, guaranteed, 98 cents. At Grocery Stores

(3) Card of Thanks

CARD OF THANKS
WE WISH to extend our heartfelt thanks to relatives, neighbors and friends for kindness and sympathy shown us during illness and death of our beloved son and brother. We especially thank Dr. Donald, Rev. A. C. Cantrell and Rev. J. T. Halley. Also thanks to all for the beautiful floral offerings.
The family of Ernest Avery.

(6) Nurseries & Child Care

STUDENT nurse will baby sit. 323-6848

THE PLAYMATE NOW OFFERS KINDERGARTEN
Ages 4 to 6 — Enroll Now!
1107 No. 2nd, W.M. Ph. 322-7674

SOUTHGATE NURSERY
INFANTS and pre-school children. Air conditioned. 1412 So. 10th, Monroe 387-2542 or 325-7364.

BABY sitting in my home nights and weekends. 323-0783 after 5 p.m.

PARKVIEW NURSERY
TRY the best. 3 experienced ladies on duty. 322-8834 or 322-3830.

ALTRUSA NURSERY, infants and pre school children, 405 No. 6, W.M. 325-4023.

TINY Tots Nursery. Infants thru school age. Licensed, insured. 322-7200.

MRS. Dorris Nursery, Forsythe Subdivision. Ages 2 mos. to 6 yrs. 323-5300.

(7) Personals

FULLER BRUSH CO.
TO get in touch with your local dealer, George Picou, phone 323-0022.

LOCKED out of car, home or boat? Mobile Unit for outside calls! Pope Key & Lock Serv. 325-0740 706 N. 3rd, residence Ph. 322-7954

GOING to California? We furnish automobile, you furnish gas; small deposit required. 322-4780.

EXCLUSIVE designing and dressmaking for children, sub teens, teens. 387-2146.

IF YOU DRINK that's your business; If you want to quit that's our business. Write Box 309, Monroe, La., Alcoholics Anonymous, or phone 323-6760.

LAWNS Mowed and edged. Large or small. New equipment. Professional work. Call Carl Mathus. 322-0014.

CUSTOM made draperies, rods, installation, fabrics. Mrs. R. O. Bailey, 323-4789.

CUSTOM made draperies, all work guaranteed, Mrs. Hall, 373-2356.

INSURANCE OF ALL KINDS
Hatten-Etier Agency
414 Wood, W.M. 323-8401; 323-7566

HOMEMAKERS — LITTLE SPENDERS! Come have real fun at ARTS & CRAFTS, 412 Hudson Lane. 323-9262.

(8) Lost & Found

FOUND female Red Tick Hound near Choudrant. 768-4440, Choudrant, La.

FOUND: Keys to Ford Falcon on Fredrick St. Phone 322-2802.

FOUND man's gold club ring, Ouachita National Bank, 18th Street branch. Call and identify. 325-5892.

FOUND, BENOIT Recreation Center, brown mother dog and 1 puppy. 323-4926, 325-7909.

LOST, my only dog "Sam," a male Beagle wearing identification collar and rabies tags. Will collect Sam and deliver reward if you will call James Salisbury at 322-8978.

FOUND set of ladies rings. College area. 325-0563.

LOST brown purse, valuable papers, at Collegetown Apts. Reward. 322-6892.

LOST: Near Ridge Ave. Baptist Church, W.M., male dog, very large, tan and white, child's pet. REWARD. 322-3841, Robert Perkins.

FREE "FOUND" ADS
As PUBLIC SERVICE TO ITS readers the NEWS-STAR — WORLD publishes Found classified ads up to 20 words for three days FREE if you find lost pets, keys, etc., call 322-5161 and place a "Found" ad without cost to you. NOTE: This offer DOES NOT APPLY to LOST ADS."

AUTOMOTIVE

(9) Franchised Dealers

WEST DODGE
SALES & SERVICE
North 2nd & Washington St. Ph. 387-2421

AUTOMOTIVE

(9) Franchised Dealers

TWIN CITY PONTIAC
Authorized Pontiac - Tempest Dealer
1909 Louisville Ave. 325-4652

HATTEN MOTORS
509 N. 2nd, Monroe 322-4436

(10) Automobiles For Sale

'56 CHEVROLET 6 cylinder, standard shift, extra nice, only $50 down.
L & M MOTOR CO.
3212 Cypress, W. Monroe 387-0240 (Next to Lou's Pitt B-B-Q)

NEW SHIPMENT OF GOOD USED CARS
2 pick up trucks
'57 Buick
(2) '57 Chevrolets
'58 Chevrolet
'56 Chevrolet
'60 Falcon
'60 Ford Galaxie
'60 Chevrolet
'57 Cadillac
ALL PRICED RIGHT!
See or call M. C. White
ACTION MOTORS
1919 Cypress St., W.M. 323-3435

'64 CORVAIR Monza, 4 speed $895
'63 CHEV. Impala; hardtop $995
Anderson's
1318 DeSiard St. 323-6412, 387-4048

1959 CADILLAC Sedan DeVille. All power equipped including factory air. Original finish with matching interior. Must see to appreciate. Only $795
STEELE MOTORS
1203 Louisville Ave. Ph. 323-3612

'63 FALCON 4-dr. New tires $795
LOW MOTORS
1401 Louisville, next to Sears, 387-0613

BY OWNER, 1961 Falcon Deluxe. Excellent condition, 322-3889.

TAKE UP PAYMENTS
'64 CORVAIR Spyder convertible. 323-4087

1957 CHEVROLET, 2 dr., new paint, excellent tires and motor, $375. 322-7278.

'62 BELVEDERE, V-8, 4 dr., standard shift. Real nice car. $750. 325-6822.

1962 BLACK Corvair Monza, in good condition. $550. Phone 387-3573.

ONE owner, '60 Pontiac; fully equipped; air conditioned, 323-6781, 325-4100.

'59 FORD, 2 dr. hardtop Galaxie Fairlane "500" V-8 cruise-o-matic $395. '56 Chev. 2 dr. V-8, straight stick, $195. '59 Ford 4 dr. V-8 automatic trans. $295. '58 Chev. 4 dr. Practically new motor, 6 cyl., straight stick.
RHODEN'S USED CARS
Days, 325-3914; nights, 325-3644.

'59 OLDS, power steering, brakes, factory air, solid white finish, brown interior, this week only $795
"CASH IF YOU HAVE IT"
"CREDIT IF YOU WANT IT"
HALE MOTOR CO.
1400 Cypress 325-8774
West Monroe 325-1473

TAKE OVER PAYMENTS
1960 FALCON. $18 month. 1612 South 2nd. 387-2450.

MUST sell '56 Chevrolet, hardtop, like new. 2—'57 Chevrolets. 323-1533.

1951 CHEVROLET 2-Door. Extra Clean $350; 1956 Chevrolet V-8, automatic, Good Condition $275. 325-4131.

'56 OLDSMOBILE 4 door hardtop, factory and power, $50 down, $28 month.
L & M MOTOR CO.
3212 Cypress, W. Monroe 387-0240 (Next to Lou's Pitt B-B-Q)

1956 FORD 6 cyl. standard, like new tires. Good condition. $225. Can be seen at 151 Arrant Rd., W.M. 323-2715.

'57 DODGE, good fishing car. Cheap. Phone 325-9645.

'55 CHEVY 4 door V-8. Automatic, $275. 325-9310 or 323-2219.

1956 BUICK, 2 door hard top; radio; heater. Cheap! 323-3670.

1957 CADILLAC Sedan DeVille with air conditioner. New tires; one owner. Only 64,000 miles. First $395 gets it. Ph. 2406 or 2422 Columbia, La.

'62 GALAXIE, 2 dr. 390 cubic inch 300 HP engine, air conditioning, white wall tires. $925. Ph. 373-1614.

'60 CORVAIR, automatic $395
'60 LINCOLN, cold air $595
'59 CHEV. pickup, extra $595
105 Louisville Ave. Ph. 387-2861

ONE owner, '59 Pontiac Catalina, air conditioned, $650. 323-4982.

1957 CHEVROLET 4 dr. sedan. Good second car. Call after 6, 387-4552.

Battery Troubles?
We Solve Them! From $5 Ex.
Southern Battery Sales
2003 DeSiard St. Ph. 323-1528

1963 WHITE Corvair Monza, red interior, 4 on the floor, wire hub caps, like new tires, excellent condition. 325-8937; 325-4172.

'64 FORD GALAXIE "500" 4 dr. hardtop. Factory air conditioned. One owner low mileage car $1795
WAGONER'S
505 Cypress 387-3872

CLEARANCE SALE
COME by and make offer. No reasonable offer refused on good clean cars.
LAKESHORE TEXACO
7905 DeSiard Ph. 373-9971

ONE OWNER, 1960 Chevrolet 4 dr. station wagon. Real nice. $500. 323-0319

1963 PONTIAC LeMans, air, power, radio, heater, bucket seats, automatic transmission with console shift. Loaded with extras. $1400. 387-0682.

WANTED
25 Clean Used Cars, Pickups, Jeeps
We Pay Top Cash
"We Buy Only The Best" Therefore we sell only the best.
14 Years Same Location
GRIFFIN - LOFTIN
North 2nd at Louisville, 323-8164

CLASSIFIED DISPLAY

AUTOMOTIVE

(10) Automobiles For Sale

ONE OWNER, '59 Ford Country Sedan, radio, heater, like new tires. 323-7725; 325-4117.

1965 CHEVROLET Impala coupe, power steering, brakes, factory air $2195
FRIDAY'S
USED CARS
"A GOOD PLACE TO SHOP"
Edwin Hunter Don Friday
501 Washington Dial 325-1283

AUTO LOANS
NOTES REDUCED
DENNIS FINANCE CO. INC.
North 3rd St. at Ark. PH. 325-2367

1960 OLDSMOBILE super 88 ...... $550
1956 CHEVROLET 4 door $195
ALMOST any kind of truck from ½ ton to 4-ton at a reasonable price.
BILL'S AUTO & TRUCK SALES
Cr. Winns. & Trichell Rd. 325-5691

1 OWNER 1959 Impala Chevrolet. Good condition. $450. 323-7981.

'56 CHEVROLET 4 door $145
STUDEBAKER
N. 4th and Washington 325-4695

1961 VOLKSWAGEN $450. See at 1714 South 9th, after 6 P.M. 322-2875.

1955 Chevrolet, V-8, automatic. REAL SHARP $395
GREER'S AUTO SALES
401 North 2nd. Phone 323-7117

BY OWNER, 1956 Chevrolet, 4 door, $225. Phone 323-3901 after 5 P.M.

1959 ENGLISH Ford, good motor and tires $300. Phone 325-2936.

TAKE OVER PAYMENTS
1959 CHEV. station wagon; $29 month. 1612 South 2nd. 387-2450.

1961 4 DOOR Chevrolet, standard, 6 cyl. Real Nice economy car. Low mileage. $525. 325-6970

1962 FAIRLANE 500 4-Door, 6 cylinder, automatic, Extra Nice $795
United Auto Sales
6th & Louisville Ave. Ph. 387-3952

1960 CHEVROLET, $395.
1960 FORD STATION WAGON, Air conditioned $395.
SQUARE DEAL MOTORS
1000 Winnsboro Rd. 323-9677

1956 DODGE Royal 2 dr. hardtop, one owner, very clean, 33,000 miles, with air. 323-5441; after 7:30, 322-6288.

BY OWNER, 1963 Pontiac Bonneville Convertible, all power and air, bucket seats, automatic, $1495. 325-4384; nights, 387-1913.

1961 ENGLISH FORD; A-1 Condition; new battery; ideal transportation for students. $425. 323-6787 after 5 p.m.

'65 FORD Mustang, 6 cylinder, 3 speed, $100 down, assume notes. 665-4561.

'63 CORVAIR, 2 dr. automatic, radio, heater, like new white side wall tires. Beautiful fawn beige finish with contrasting original interior. Low Mileage. Exta Nice $795.
Standard Motors
100 Louisville Ave. 325-5322

1963 OLDSMOBILE, 2 door hardtop, straight stick, radio, heater, like new tires, low mileage, very clean, $1495. 325-8767.

1950 PLYMOUTH, runs good ...... $125. Phone 325-3225.

'63 CHEVY II, 6 cylinder $1095
HUTSON BROS.
Preferred Used Cars
301 Cypress, W.M. 325-1268

3 DAYS ONLY!
'62 CADILLAC, sharp ...... $50 down
'61 CHEVY, 6, standard ...... $25 down
'61 PONTIAC factory air ... $21.40 down
'59 FORD $15 down
HINTON'S USED CARS
2010 Sterlington Rd. 387-0611; 325-0704

'62 OLDSMOBILE, 4 door sedan $1295
Leonard's Used Cars
Corner Cotton & Pine, W.M. 387-2561

'54 CHEVROLET, 2 dr. radio and heater $150. Phone 325-3773.

1958 CHEV IMPALA convertible V8, rebuilt transmission; new paint; $250 cash. See at Twin City Transmission on North 5th, Monroe.

1963 CHEVROLET ½ ton Pickup, heater, new paint, good tires. Real Nice $795
WELCH
AUTO SALES
"The Friendly Lot"
2422 DeSiard Phone 387-2991

New Shipment Clean Cars
SOUTHSIDE MOTORS
"We Finance Our Own" 325-9688

BY OWNER '56 Ford Pickup, 6 cylinder, $350. Phone 396-2282.

BY owner, 1961 Ford 2-door Ranchwagon. Standard, good tires. $550. 325-3510.

PRIVATE owner. Volkswagen panel with windows, 4 new tires, excellent motor. $200. Will accept trade. 325-5585.

BY OWNER. 1966 SS "396" Chevelle. $100 down, assume notes. Ph. Terry Puliin 323-2281, Ext. 45 between 8 A.M. and 5 P.M. weekdays.

'59 EDSELL, automatic, 2 dr. hardtop. Excellent condition. $295. 322-2424.

FOR SALE OR TRADE, newly painted red and white 1957 Plymouth Sports hard top. 325-4370.

1960 STUDEBAKER Lark, 4 door, 6 cylinder, standard shift $295.
TERRY'S
2628 DeSiard St. 323-3504

'61 PONTIAC Catalina, 4 dr. hardtop, factory air, power steering and brakes. One owner car. 387-3386.

'61 PONTIAC Tempest station wagon. Good condition. $500. 325-9707.

BY OWNER, 1966 Corvair Monza, excellent condition. 323-1843 after 5:30.

(11) Trucks for Sale

SCOUT truck with winch, 15,000 actual miles, $1300. 325-5721 or 387-1518.

CLASSIFIED DISPLAY

AUTOMOTIVE

(11) Trucks for Sale

1964 DODGE pickup, real nice, $1250, 410 Lula Drive. Phone 373-0270.

'62 FORD Econoline, $700. Can be seen at Carl's Esso, Eastage Shopping Center. 323-4580; 322-4669.

CLASSIFIED DISPLAY

AUTOMOTIVE

(11) Trucks for Sale

'57 INTERNATIONAL pickup; radio, heater. $175. 323-1701 after 5 p.m.

1963 CHEVROLET 1 ton panel $100
ADAIR, GMC
3103 Louisville Ave. 323-4432

CLASSIFIED DISPLAY

AUTOMOTIVE

(11) Trucks for Sale

1963 F-600 2-ton. 2-speed back end, heavy duty, dump body. Ph. 325-7707.

1961 WILLYS Jeep Station wagon with power wench, hubs, 6 cylinder engine, good tires. $1250
Scott Truck & Tractor
Hwy. 165 North at I-20 Ph. 387-4160

CLASSIFIED DISPLAY

USED TRUCKS

PICKUPS

1959 FORD, 6 CYLINDER
1960 CHEVROLET, 6 CYLINDER
1962 FORD, V-8
1964 CHEVROLET, 6 CYLINDER
1963 GMC, V-6, ¾ TON

1 Thru 2½ Ton

1960 GMC, 1 TON STAKE 10'
1961 GMC, 1½ TON STAKE 12'
1953 CHEVROLET, 1 TON PANEL

1959 CHEVROLET, 1½ TON C & C
1955 FORD, 1½ TON C & C
1961 CHEVROLET, 2 TON 157" WB
1955 FORD, 2½ TON 175" with grain body
1959 GMC, 374 175" WB
1960 FORD F600 157" WB
1957 GMC, 374 175" WB
1954 CHEVROLET, 2 TON 158" WB

Tractor Trucks

1961 CHEVROLET - 60 - AIR BRAKES
1962 CHEVROLET - 60 - AIR BRAKES
1965 GMC - A4003 - AIR BRAKES
1963 GMC-AH5003, 401 ENG, AIR BRAKES
1964 GMC - A5003, 351 ENG. AIR BRAKES
1959 CHEVROLET - 80 - 409 ENG. AIR BRAKES
1964 GMC, DAH5003, NEW 478 ENGINE, DIESEL
1960 GMC, DB7003, 671 DIESEL ENGINE, TAND.
1946 GRAIN TRAILER, SINGLE AXLE
1960 GRAIN TRAILER, TANDEM
1952 GRAIN TRAILER, TANDEM

MOST OF THESE TRUCKS HAVE HAD A GENERAL OVERHAUL AND NEW PAINT.

TIRES 40% OR BETTER

WE WILL TREAT YOU RIGHT ON THE PRICE

WE ARE OPEN 6 DAYS A WEEK

WE TRADE, WE FINANCE, WE GUARANTEE

Jack Davis; Q. H. Hudnall, J. L. Adair

ADAIR G.M.C.

"We Don't Sell All The Trucks . . . Just The Best Ones"

3103 Louisville Ave. Dial 323-4432

DID YOU KNOW?

That you can save hundred's of dollars on Dodge Dart, Coronet, Polara, Monoco and Pick-Up Trucks? Come on in to our "End Of The Year" close out sale.

Plus: 5 Year or 50,000 Mile Warranty

Completely Serviced & Ready To Drive Home!

Plus A Very Liberal Allowance For Your Car
36 Month Bank Financing on Your Balance

SEE ONE OF THESE GOOD GUYS, TODAY!
Red Glasco - Jennings Whittington
Don Robinson - David McCaskill - Mike Herrington

WEST DODGE

—OPEN 'TIL 8 PM—
North 2nd & Washington 387-2421

WE'VE SHARPENED OUR PENCIL RIGHT DOWN TO THE NUB!

NEW
'66 MERCURY
Monterey 4 Door Sedan

Equipment Includes . . .
* 390 V8 Engine * Multi-Drive * White Wall Tires * Decor Group * Deluxe Air Conditioner * Power Steering and Brakes * AM Radio * Tinted Glass * Deluxe Wheel Covers * Windshield Washers * Backup Lights * Padded Dash * Padded Visors * Safety Belts Front and Rear * Door Edge Guards * All Vinyl Interior.

All This For Only . . .
$3350

NEW
'66 COMET
Caliente 4 Door Sedan

Equipment Includes . . .
6 Cylinder * Multi-Drive * White Wall Tires * Deluxe Air Conditioner * Heavy Duty Battery * Deluxe Wheel Covers * Windshield Washers * Back Up Lights * Padded Dash * Padded Visors * Safety Belts Front & Rear * All Vinyl Interior*

ALL THIS FOR ONLY . . .
$2760

• Low Bank Rate Financing
• No Set Down Payment

REMEMBER . . .
YOU CAN'T BEAT STEELE'S DEAL!

STEELE MOTORS

1203 Louisville 323-4461

YOU GET KING SIZE SAVINGS WHEN YOU

FINANCE YOUR NEW CAR WITH A LOW COST OUACHITA BANK

AUTO LOAN

SEE US - OR SEE YOUR DEALER

6 LOCATIONS TO SERVE YOU!

ONE STOP BANKING

OUACHITA

NATIONAL BANK
Monroe • W. Monroe, La.
Member Federal Deposit Insurance Corporation

Curtis Newsom

Thurman Coley

C. L. Covington

Any Of These Five Action Salesmen $ Are Ready To Save You Up To $1,000 $ On A New OLDS or CADILLAC Now.. During The Y.E.S. Year End Sale!

Jimmy Nowlin

VAN-TROW

OLDSMOBILE—CADILLAC
1204 Louisville Ave. 325-3806
"Where The Action Is"

J. B. Gaiennie

WAS — NOW SALE!

		WAS — NOW
'64	CHEVROLET Station Wagon. Power, air, V-8.	$1995—$1849
'63	FORD Fairlane "500" 4-door. V-8 with air.	$1395—$1250
'64	CADILLAC "62" Series. Full power and air.	$3495—$2995
'63	OLDSMOBILE Starfire. Power and air.	$2295—$1995
'63	CHEVROLET Station Wagon. "6", standard, rack on top.	$1475—$1375
'64	CHEVROLET Bel Air 4-door, air conditioned.	$1795—$1450
'62	VALIANT 4-door sedan "6", standard. Nice.	$895— $695
'62	OLDSMOBILE Dynamic. 4-door. Power and air.	$1495—$1195
'65	OLDSMOBILE F-85, 4-door. Power, air conditioned. One year warranty.	$3695—$2295
'64	CHEVROLET Fleetwood. Loaded. Power and air.	$3695—$3000
'62	OLDSMOBILE "98" 4-door, hardtop. Power and air.	$1695—$1295
'63	FORD 2-door Hardtop. V-8. Air conditioned.	$1495—$1290

See John Coon Or John Geneux

1204 Louisville Ave.

OLDSMOBILE VAN-TROW CADILLAC

Open Till 8 P.M. Call 325-3806

CLASSIFIED DISPLAY

HEAT
GOT YOU DOWN??

Then you'll enjoy riding in this air conditioned, 1965 Chevrolet Impala coupe, with power steering. White finish with turquoise interior, for only

$2295

MILLER'S

THE BEST IN USED CARS
600-604 Cypress 323-2234
West Monroe 323-4210

CLASSIFIED DISPLAY

OLCOTT SPECIALS

'62 Monza Convertible	$ 750
'60 Olds 88	$ 750
'56 Nash Station Wagon	$ 195
'62 Chrysler 300 4-Dr. Ht.	$1450
'57 Chrysler Newyorker 4-Dr.	$ 195
'57 Chrysler Newyorker 4-Dr.	$ 245
'55 Chrysler Windsor	$ 195
'57 Chevrolet 6 Standard	$ 375

29 Years Same Location
OLCOTT MOTORS
211 North 2nd, Monroe 322-3188

CLASSIFIED DISPLAY

JULY Clearance

'65 Imperial	$4795
'66 Monza 900	$1895
'59 Impala	$ 395
'58 NewYorker	$ 550
'55 DeSoto	$ 475
'62 Falcon	$ 695
'59 Ford	$ 495
'57 Ford	$ 375
'56 Ford	$ 95
'61 Mercury	$ 995
'66 Fury I	$2395
'65 Fury II	$1895
'59 Plymouth	$ 295
'59 Plymouth	$ 395
'65 Valiant	$1695
'64 Valiant	$1095
'62 Valiant	$ 595
'61 Valiant	$ 495
'66 Jeep	$2495
'64 Jeep	$1195
'63 Jeep	$1095

Open Evenings 'Til 8 PM

See Lonnie Boddie
Used Car Manager

HATTEN MOTORS
New Location N. 2nd & Olive
Ph. 322-4150

AUTOMOTIVE

(11) Trucks for Sale

1960 FORD, V-8, ½ ton, step-side, radio, heater, like new tires. New paint, $495. Ph. 644-9911 or 644-2419.

MUST sell, 1954 GMC, ½ ton, deluxe cab. Like new. Ph. 323-1533.

1948 STUDEBAKER ½ ton pick up. Good condition. $150. 325-9852.

1961 CHEVROLET pick-up, excellent condition, $600. Phone 323-3618.

Chevrolet School Bus
48 PASSENGER. Extra nice. Can be seen at Western Motors, 114 Reagan St., W.M.

1955 CHEVY pick up, good condition. Will sell or trade for large motorcycle. 323-5989.

CLASSIFIED DISPLAY

FRED THOMPSON
New Car Salesman At
Twin City Pontiac

Says . . . Tempt a Wide-Track Tiger and discover the difference! PONTIAC for 1966. See Fred for a Tiger-Town Deal on the New '66 PONTIAC of your choice.
1909 Louisville Ave. 325-4652

AUTOMOTIVE

(11) Trucks for Sale

1959 CHEVROLET Carry-All. Good condition. Will trade. 325-1623.

(12) Trailers, Mobile Homes

1966 AIRSTREAM AND YELLOWSTONE TRAILERS. Some used ones, Perry Trailer Sales, Box 422, Cullen, La. Ph. 539-3051.

NEW and used Mobile Homes
FARR'S TRAILER MART
2806 Cypress, W.M. Hwy. 80, 323-2763
(Across From La. Power & Light)

QUALITY NEW & USED TRAILERS
COBB TRAILER SALES
2916 Cypress St., W. Monroe 322-1203

NIMROD
America's Favorite Campers on Display
1409 Natchitoches, W.M. Phone 325-0133
JACK BELL SALES

New 1966, 2 bedroom 46 x 10
$3395.
As low as 10 per cent down
MILT'S MOBILE HOMES
5707 DeSiard Rd. 373-1335

CLASSIFIED DISPLAY

INSTANT FUN!

All you do is add yourself to this 1963 Falcon convertible. It has a radio, heater, white side wall tires, for only

$995

MILLER'S

THE BEST IN USED CARS
600-604 Cypress 323-4210
West Monroe 323-2234

AUTOMOTIVE

(12) Trailers, Mobile Homes

8X45 ft. TRAILER and lot, 2 bedrooms, completely furn. $2,850. 325-3582.

MOVED
To New Location
6110 DeSiard at Airport Road
JERRY'S
MOBILE HOMES
NEW PHONE 373-1431

2 BEDROOM, bath, kitchen and living room trailer 43 x 8 ft. Air conditioned and central heated. 325-2528.

1 BEDROOM trailer, 1 ton air conditioner included. $1,200. 322-3411.

USED 10 FT. camper and '65 Ford pickup. Will sell camper alone. 323-7940 or 323-6073.

NO RENTAL PURCHASE
NO SIDE NOTES
NO HIDDEN CHARGES
1966 Medallion 50x10, 2 bedrooms. 1½ baths, washer, only $3950.00.
$100.00 down, $74.34 month.
CARL DUNN
MOBILE HOMES
Hwy. 80 East, Ruston, La.

ONE bedroom housetrailer in excellent condition, air conditioned. $1075. 325-8236 396-2603.

10 x 56, 1964 2 bedroom, air conditioned, bath. Assume loan. 322-5287.

Custom campers, all metal lightweight $237.59. J. T. Powell 200 Isabelle 323-7684

CLASSIFIED DISPLAY

(12) Trailers, Mobile Homes

ARE YOU LOOKING? FOR A NEW HOME?

Take Time to See and Learn of the Advantages and Comforts of Mobile Home Living AT

TRAILERTOWN

"INSTANT LIVING" HEADQUARTERS

MOBILE HOMES FOR ALL BUDGETS AND DESIRES—SEE US BEFORE YOU BUY

$ave
$ave

TRAILER SALES
3710

Free Set Up And Delivery
Open 8 AM to 7 PM Weekdays
1 to 6 Sundays

TRAILERTOWN
3503 DeSiard 322-0285

AUTOMOTIVE

(12) Trailers, Mobile Homes

HAVE CENTRAL AIR CONDITIONING Installed in your mobile home by an expert. 100 per cent financing. We also repair all types of air conditioners .For free estimates, call 325-6975. International Air Conditioning Authorized Sales Service.

(13) Accessories, Tires, Parts

Good Used Tires $3.95 up
B. F. GOODRICH
1800 Louisville Ave. 323-0386

COMPLETE line parts for all make cars, and trucks '66's and down, Motors, transmission, radios, etc.
NICHOLS WRECKING CO.
Hwy. 80 East, 2 miles Ph. 373-0352

COMPLETE line parts for all cars.
RITTER AUTO PARTS
1919 DeSiard St. 322-6377

COMPLETE front end and brake service.
SAGER GENERAL TIRE
No. 4th & Pine 325-2659

REBUILT Motors For Exchange
EYRE MOTOR SERVICE
114 Morris, W.M. 322-7184

SEE Benny for good shell products. Walnut & Louisville Serv. Station. 322-6339.

SELECT tires, all sizes .... $2.50 ea.
DELCO Battery Headquarters
Goodyear Service Store
1514 Louisville Ave.

(14) Auto—Truck Repairs

TWIN CITY
TRANSMISSION SERVICE
205 North 5th St. Ph. 325-8632

WARDS Riverside Engines — Installed Nothing down — up to 24 mo. to pay.
MONTGOMERY WARD
N. 2nd & Washington, 323-1953, 323-4451

Heavy Duty Truck & Bus Service
Front & Rear Axle Correction
BROWN RADIATOR & FRAME SERVICE
3007 DeSiard Dial 323-1166

GUARANTEED auto repair. Domestic, foreign. KOVALCHICK'S Auto Repair. 5605 DeSiard, 322-5912.

A. S. Owens WHEEL ALIGNMENT
309 Washington St. (in rear) 322-8721

McKOIN'S starter, generator, magneto, alternator service. 407 Walnut 387-1990.

WINDSHIELDS installed while you wait.
DANNY FRANTOM GLASS
705 Trenton, W.M. 323-1374

AUTOMATIC TRANSMISSION HDQTS.
PEEK'S AUTO SERVICE
1515 South Grand 322-5458

KEITH'S Wheel Align. & Balancing
2208 Louisville, 15 yrs. exp. 325-4868

AUTO TUNE UP, tranmission overhaul
HURL'S GARAGE, 3712 Cypress, W.M.

CLASSIFIED DISPLAY

JOHN GARRETT
New Car Salesman At
Twin City Pontiac

Says . . . Come on down to "Tiger Town" . . See the success cars of the year! Great Prices! Great Terms! Great Trade-In Allowances! See or call John at . . .
1909 Louisville Ave. 325-4652

GUARANTEED TRANSMISSION SERVICE

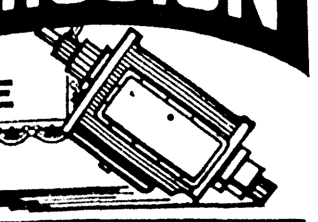

FACTORY REBUILT ENGINE
10,000 miles or 120 days (with exchange)

REBUILT-AUTOMATIC TRANSMISSION

AUTOMATIC TRANSMISSION OVERHAUL

MOTOR OVERHAUL

- Free Tow In
- Guaranteed
- Easy Terms
- No Money Down

ATLAS MOTOR & TRANSMISSION CENTER
310 WALNUT / 387-3634

AUTOMATIC TRANSMISSIONS
REBUILT—EXCHANGED—REPAIRED
Guaranteed 15,000 Miles or 90 Days

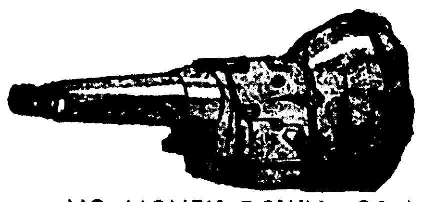

Factory Rebuilt
Motors
All Makes And Models

NO MONEY DOWN—24 MO. TO PAY

Edward's & Sons Garage

2206 Louisville Ave. Ph. 322-4077 or 323-0955

We Have A Problem With Our Catalina
We Just Can't Fix...

IT LOOKS EXPENSIVE

But It's Priced Right Down There Within Reach of Most Low Priced Buyers

CATALINA 4-DOOR HARDTOP

Come On Down To
"Tiger Town"

CATALINA 4 DR. SEDAN

Test Flight A Pontiac!

Our Business Is Good!

"We Service Cars We Sell, First, . . . Except Tourists"
Any Down Payment And Terms Your Credit Justifies

See or Call
- Gene Windes
- Fred Thompson
- John Garrett
- Clyde McNair
- Vaughn Temple
- F. L. (Lisle) Wene

Twin City PONTIAC Inc.
FA. 5-4652
1909 LOUISVILLE MONROE Louisiana

OPEN
8 A.M.
TO
8 P.M.
Daily Except Sundays

Rivers Ford Announces End-of-Year

Close-Out!

From Now 'Til New-Model Time

The time you've been waiting for is here!

Buy Now - Buy Smart - Buy at Close-out Prices

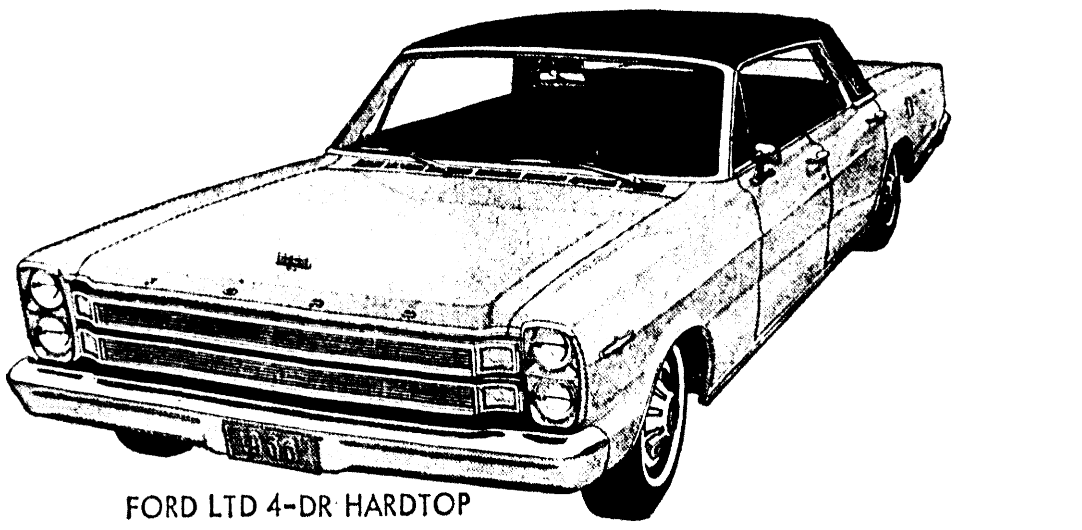

FORD LTD 4-DR HARDTOP

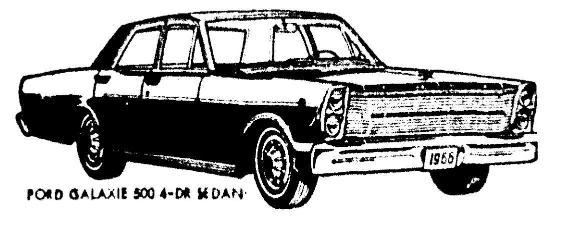

FORD GALAXIE 500 4-DR SEDAN

To enable us to get ready for the '67 models, we MUST SELL all remaining '66 Fords . . . so we're CUTTING PRICES drastically! This is the time of year thousands wait for . . . the End-of-Model CLOSE-OUT! Come in and get your '66 Ford at Close-Out Prices . . . while the selections are still good.

All 66's Gotta Go!

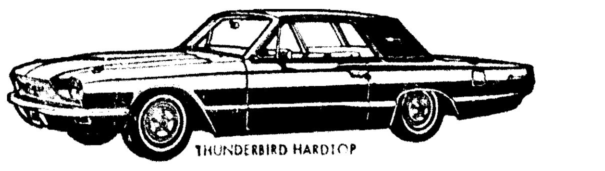

THUNDERBIRD HARDTOP

1st Come, 1st Served!

Goin'est Fords Ever... at the Goin'est Prices Yet!

YOU DON'T MAKE THE $300 MISTAKE AT...

RIVERS FORD
WEST MONROE
MONROE

GET YOUR SHARE OF THE SAVINGS NOW!

SUMMER SELLOUT SALE!

IT'S SAVINGS TIME
AT HATTEN'S—EXAMPLE!
NEW 1966 PLYMOUTH
VALIANT 4-DR.

$1870.00

THE MAN-SIZED COMPACT! 6-Cylinder Engine, Heater and Defroster, Variable-Speed Wipers, Windshield Washers, Padded Dash, Backup Lights, Front and Rear Seat Belts, Padded Visor, Left Outside Mirror, Oil Filter, Directional Signals, Self - Adjusting Brakes. Price quoted does not include local taxes, license or insurance.

VALIANTS, BELVEDERES, FURYS
NEWPORTS, 300's, NEW YORKERS
AND IMPERIALS

HERE'S THE DEAL:

- Low Close-Out Prices
- High Trades
- Easy Terms
- Low Down Payments
- Immediate Delivery

5-YEAR OR 50,000-MILE WARRANTY

HATTEN Motors INC.
Chrysler Imperial Plymouth Valiant Jeep

509 North 2nd, Monroe, La. Phone 322-4436

CLASSIFIED DISPLAY

HEAT
GOT YOU DOWN??

Then you'll enjoy riding in this air conditioned, 1965 Chevrolet Impala coupe, with power steering. White finish with turquoise interior, for only

$2295

MILLER'S

THE BEST IN USED CARS
600-604 Cypress 323-2234
West Monroe 323-4210

CLASSIFIED DISPLAY

OLCOTT SPECIALS

'62 Monza Convertible . . $ 750
'60 Olds 88 . . . . $ 750
'56 Nash Station Wagon $ 195
'62 Chrysler 300 4-Dr. Ht. $1450
'57 Chrysler Newyorker 4-Dr. . . . . $ 195
'57 Chrysler Newyorker 4-Dr. . . . . $ 245
'55 Chrysler Windsor . . . $ 195
'57 Chevrolet 6 Standard $ 375

29 Years Same Location
OLCOTT MOTORS
211 North 2nd, Monroe 322-3188

CLASSIFIED DISPLAY

JULY Clearance

'65 Imperial $4795
'66 Monza 900 . . . . $1895
'59 Impala . . . . $ 395
'58 NewYorker . . . . $ 550
'55 DeSoto . . . . $ 475
'62 Falcon . . . . $ 695
'59 Ford . . . . $ 495
'57 Ford . . . . $ 375
'56 Ford . . . . $ 95
'61 Mercury . . . . $ 995
'66 Fury 1 . . . . $2395
'65 Fury II $1895
'59 Plymouth . . . . $ 295
'59 Plymouth . . . . $ 395
'65 Valiant $1695
'64 Valiant $1095
'62 Valiant . . . . $ 595
'61 Valiant . . . . $ 495
'66 Jeep $2495
'64 Jeep $1195
'63 Jeep $1095

Open Evenings 'Til 8 PM

See Lonnie Boddie
Used Car Manager

HATTEN MOTORS
New Location N. 2nd & Olive
Ph. 322-4150

AUTOMOTIVE

(11) Trucks for Sale

1960 FORD, V-8, ½ ton, step-side, radio, heater, like new tires. New paint, $495. Ph. 644-9911 or 644-2419.

MUST sell, 1954 GMC, ½ ton, deluxe cab. Like new. Ph. 323-1533.

1948 STUDEBAKER ½ ton pick up. Good condition. $150. 325-9852.

1961 CHEVROLET pick-up, excellent condition, $600. Phone 323-3618.

Chevrolet School Bus
48 PASSENGER. Extra nice. Can be seen at Western Motors, 114 Reagon St., W.M.

1955 CHEVY pick up, good condition. Will sell or trade for large motorcycle. 323-5989.

CLASSIFIED DISPLAY

FRED THOMPSON
New Car Salesman At
Twin City Pontiac

Says . . . Tempt a Wide-Track Tiger and discover the difference! PONTIAC for 1966. See Fred for a Tiger-Town Deal on the New '66 PONTIAC of your choice.
1909 Louisville Ave. 325-4652

AUTOMOTIVE

(11) Trucks for Sale

1959 CHEVROLET Carry-All. Good condition. Will trade. 325-1623.

(12) Trailers, Mobile Homes

1966 AIRSTREAM AND YELLOWSTONE TRAILERS. Some used ones, Perry Trailer Sales, Box 422, Cullen, La. Ph. 539-3051.

NEW and used Mobile Homes
FARR'S TRAILER MART
2806 Cypress, W.M. Hwy. 80, 323-2763
(Across From La. Power & Light)

QUALITY NEW & USED TRAILERS
COBB TRAILER SALES
2916 Cypress St., W. Monroe 322-1203

NIMROD
America's Favorite Campers on Display
1409 Natchitoches, W.M. Phone 325-0133
JACK BELL SALES

New 1966, 2 bedroom 46 x 10
$3395.
As low as 10 per cent down
MILT'S MOBILE HOMES
5707 DeSiard Rd. 373-1335

CLASSIFIED DISPLAY

INSTANT FUN!

All you do is add yourself to this 1963 Falcon convertible. It has a radio, heater, white side wall tires, for only

$995

MILLER'S

THE BEST IN USED CARS
600-604 Cypress 323-4210
West Monroe 323-2234

AUTOMOTIVE

(12) Trailers, Mobile Homes

8X45 ft. TRAILER and lot, 2 bedrooms, completely furn. $2,850. 325-3582.

MOVED
To New Location
6110 DeSiard at Airport Road
JERRY'S
MOBILE HOMES
NEW PHONE 373-1431

2 BEDROOM, bath, kitchen and living room trailer 43 x 8 ft. Air conditioned and central heated. 325-2528.

1 BEDROOM trailer, 1 ton air conditioner included. $1,200. 322-3411.

USED 10 FT. camper and '65 Ford pick-up. Will sell camper alone. 323-7940 or 323-6073.

NO RENTAL PURCHASE
NO SIDE NOTES
NO HIDDEN CHARGES
1966 Medallion 50x10, 2 bedrooms. 1½ baths, washer, only $3950.00. $100.00 down, $74.34 month.
CARL DUNN
MOBILE HOMES
Hwy. 80 East, Ruston, La.

ONE bedroom housetrailer in excellent condition, air conditioned. $1075. 325-8236 396-2603.

10 x 56, 1964 2 bedroom, air conditioned, bath. Assume loan. 322-5287.

Custom campers, all metal lightweight $237.59. J. T. Powell 200 Isabelle 323-7684

(12) Trailers, Mobile Homes

ARE YOU LOOKING?
FOR A NEW HOME?

Take Time to See and Learn of the Advantages and Comforts of Mobile Home Living AT
TRAILERTOWN

"INSTANT LIVING" HEADQUARTERS

MOBILE HOMES FOR ALL BUDGETS AND DESIRES—SEE US BEFORE YOU BUY

$ave
$ave

TRAILER SALES
3710

Free Set Up And Delivery
Open 8 AM to 7 PM Weekdays

1 to 6 Sundays

TRAILERTOWN
3503 DeSiard 322-0285

AUTOMOTIVE

(12) Trailers, Mobile Homes

HAVE CENTRAL AIR CONDITIONING Installed in your mobile home by an expert. 100 per cent financing. We also repair all types of air conditioners .For free estimates, call 325-6975. International Air Conditioning Authorized Sales Service.

(13) Accessories, Tires, Parts

Good Used Tires $3.95 up
B. F. GOODRICH
1800 Louisville Ave. 323-0386

COMPLETE line parts for all make cars, and trucks '66's and down, Motors, transmission, radios, etc.
NICHOLS WRECKING CO.
Hwy. 80 East, 2 miles Ph. 373-0352

COMPLETE line parts for all cars.
RITTER AUTO PARTS
1919 DeSiard St. 322-6377

COMPLETE front end and brake service.
SAGER GENERAL TIRE
No. 4th & Pine 325-2659

REBUILT Motors For Exchange
EYRE MOTOR SERVICE
114 Morris, W.M. 322-7184

SEE Benny for good shell products. Walnut & Louisville Serv. Station. 322-6339.

SELECT tires, all sizes . . . . $2.50 ea.
DELCO Battery Headquarters
Goodyear Service Store
1514 Louisville Ave.

(14) Auto—Truck Repairs

TWIN CITY
TRANSMISSION SERVICE
205 North 5th St. Ph. 325-8632

WARDS Riverside Engines — Installed Nothing down — up to 24 mo. to pay.
MONTGOMERY WARD
N. 2nd & Washington, 323-1953, 323-4451

Heavy Duty Truck & Bus Service
Front & Rear Axle Correction
BROWN RADIATOR & FRAME SERVICE
3007 DeSiard Dial 323-1166

GUARANTEED auto repair. Domestic, foreign. KOVALCHICK'S Auto Repair. 5605 DeSiard, 322-5912.

A. S. Owens WHEEL ALIGNMENT
309 Washington St. (in rear) 322-8721

McKOIN'S starter, generator, magneto, alternator service. 407 Walnut 387-1990.

WINDSHIELDS installed while you wait.
DANNY FRANTOM GLASS
705 Trenton, W.M. 323-1374

AUTOMATIC TRANSMISSION HDQTS.
PEEK'S AUTO SERVICE
1515 South Grand 322-5458

KEITH'S Wheel Align. & Balancing
2208 Louisville, 15 yrs. exp. 325-4868

AUTO TUNE UP, tranmission overhaul
HURL'S GARAGE, 3712 Cypress, W.M.

CLASSIFIED DISPLAY

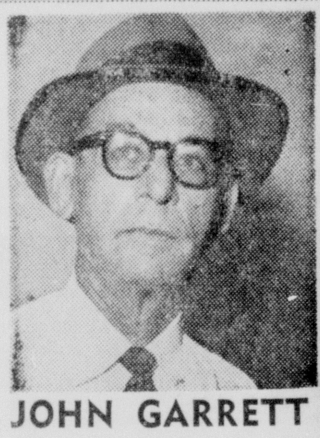

JOHN GARRETT
New Car Salesman At
Twin City Pontiac

Says . . . Come on down to "Tiger Town" . . See the success cars of the year! Great Prices! Great Terms! Great Trade-In Allowances! See or call John at . . .
1909 Louisville Ave. 325-4652

GUARANTEED
TRANSMISSION
SERVICE

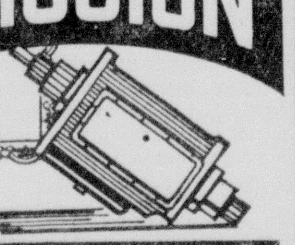

FACTORY REBUILT ENGINE
10,000 miles or 120 days (with exchange)

REBUILT-AUTOMATIC TRANSMISSION

MOTOR OVERHAUL

AUTOMATIC TRANSMISSION OVERHAUL

- Free Tow In
- Guaranteed
- Easy Terms
- No Money Down

ATLAS MOTOR & TRANSMISSION CENTER
310 WALNUT / 387-3634

AUTOMATIC TRANSMISSIONS
REBUILT—EXCHANGED—REPAIRED
Guaranteed 15,000 Miles or 90 Days

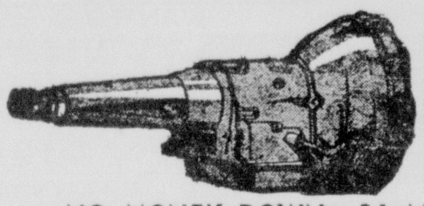

Factory Rebuilt
Motors
All Makes And Models

NO MONEY DOWN—24 MO. TO PAY

Edward's & Sons Garage

2206 Louisville Ave. Ph. 322-4077 or 323-0955

CLASSIFIED DISPLAY

We Have A Problem With Our Catalina
We Just Can't Fix . . .

IT LOOKS EXPENSE

But It's Priced Right Down There Within Reach of Most Low Priced Buyers

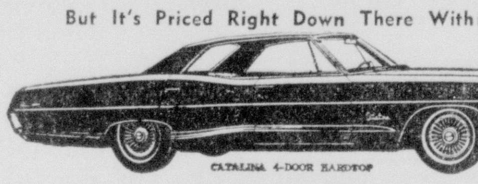

CATALINA 4-DOOR HARDTOP

CATALINA 4 DR. SEDAN

Come On Down To
"Tiger Town"
Test Flight A Pontiac!

Our Business Is Good!

"We Service Cars We Sell, First, . . . Except Tourists"
Any Down Payment And Terms Your Credit Justifies

See or Call
Gene Windes
Fred Thompson
John Garrett
Clyde McNair
Vaughn Temple
F. L. (Lisle) Wene

Twin City PONTIAC Inc.
FA. 5-4652
1909 LOUISVILLE - MONROE Louisiana
PONTIAC

OPEN 8 A.M. TO 8 P.M.
Daily Except Sundays

Rivers Ford Announces End-of-Year

Close-Out!

From Now 'Til New-Model Time

The time you've been waiting for is here!

Buy Now - Buy Smart - Buy at Close-out Prices

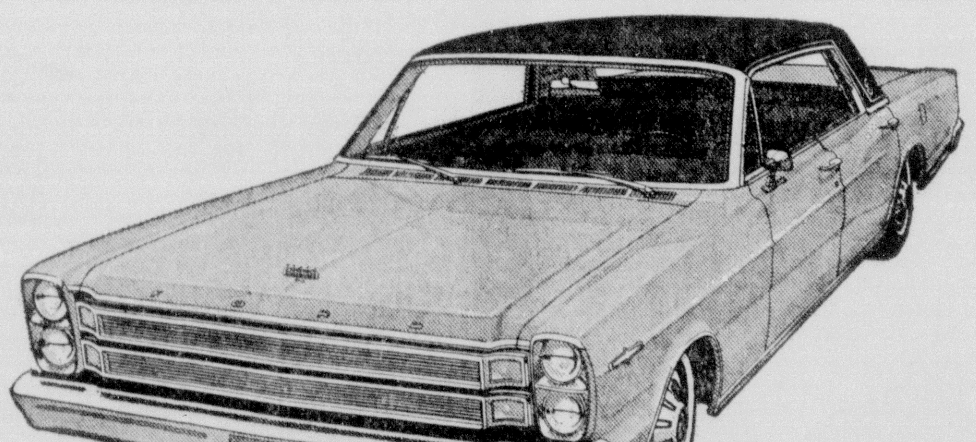

FORD LTD 4-DR HARDTOP

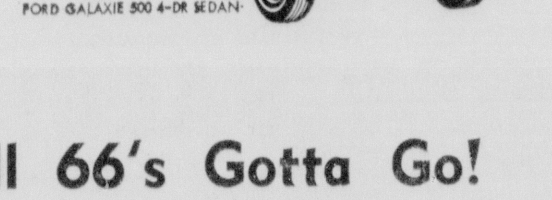

FORD GALAXIE 500 4-DR SEDAN

To enable us to get ready for the '67 models, we MUST SELL all remaining '66 Fords . . . so we're CUTTING PRICES drastically! This is the time of year thousands wait for . . . the End-of-Model CLOSE-OUT! Come in and get your '66 Ford at Close-Out Prices . . . while the selections are still good.

All 66's Gotta Go!

1st Come, 1st Served!

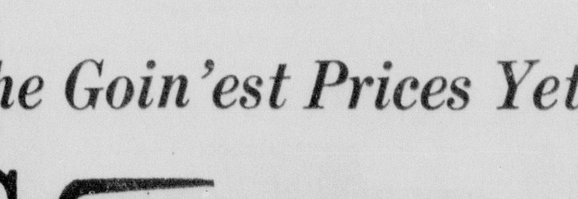

THUNDERBIRD HARDTOP

Goin'est Fords Ever . . . at the Goin'est Prices Yet!

YOU DON'T MAKE THE $300 MISTAKE AT . . .

RIVERS FORD
WEST MONROE
MONROE

GET YOUR SHARE OF THE SAVINGS NOW!

SUMMER SELLOUT SALE!

IT'S SAVINGS TIME
AT HATTEN'S—EXAMPLE!
NEW 1966 PLYMOUTH
VALIANT 4-DR.

$1870.00

THE MAN-SIZED COMPACT! 6-Cylinder Engine, Heater and Defroster, Variable-Speed Wipers, Windshield Washers, Padded Dash, Backup Lights, Front and Rear Seat Belts, Padded Visor, Left Outside Mirror, Oil Filter, Directional Signals, Self - Adjusting Brakes. Price quoted does not include local taxes, license or insurance.

VALIANTS, BELVEDERES, FURYS
NEWPORTS, 300's, NEW YORKERS
AND IMPERIALS

HERE'S THE DEAL:

- Low Close-Out Prices
- High Trades
- Easy Terms
- Low Down Payments
- Immediate Delivery

5-YEAR OR 50,000-MILE WARRANTY

HATTEN Motors INC.
Chrysler Imperial Plymouth Valiant Jeep

509 North 2nd, Monroe, La. Phone 322-4436

AUTOMOTIVE

(14) Auto—Truck Repairs

Poole's Magneto Service
STARTER, generator, alternator repairs W.M. 325-4001, 325-8072

ALLSTATE Factory Rebuilt Engines INSTALLED AND FINANCED AT SEARS ROEBUCK & CO.
1501 Louisville Ave. 387-3750

Wrecks A Specialty 24 Hr. Service
MITCHELL BODY SHOP
705 Washington 325-3153

AUTO air conditioner installed $165, plus labor. Monroe Mobile 3200 DeSiard.

(16) Motorcycles & Bicycles

BRIDGESTONE MOTORCYCLES
Complete Parts and Service
Nothing Down — 30 Months to pay
$289. up
Brewster Marine Service
Evinrude - Mercury
3111 Breard St., 323-8357
"Between Louisville Ave. And Sterlington Rd."

24 INCH boy's bicycle $20. 20 inch boy's bike $8. Tricycle $2. Ph. 325-3358.

EXPERT MOTORCYCLE REPAIR. All makes and models. Also small engine and chain saw repair. EARL'S Engine Service. 3106 Breard. 322-0014.

SUZUKI
THE Suzuki's are here! 50 CC to the X-6 Hustler. Full 1 year guarantee.
Jordan's Saw & Marine Co.
Complete Parts and Service
709 Trenton, W.M. Phone 387-0443

CLASSIFIED DISPLAY

THE BENELLIS ARE HERE!

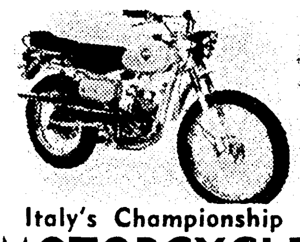

Italy's Championship MOTORCYCLE
Nothing Down — Up to 36 Mo. to pay. See Jackie Cook for expert motorcycle repair . . . all makes and models.
EARL'S Engine Service
3106 Breard Ph. 322-0014

AUTOMOTIVE

(16) Motorcycles & Bicycles

BOYS 20 inch Wildcat bicycle, in good condition. 325-1697.

BIKE SPECIAL
26 in. and 24 in. boys or girls Murray Bikes.
Only
$29.88
Howard Griffin Inc.
700 Block So. Grand 325-9652

ONLY
$29 DOWN
Puts you on a
Harley Davidson
S-50 Motorcycle
$11.71 per month
Howard Griffin Inc.
700 Block So. Grand
325-9652

(17) Wanted—Automotive

Wanted to Buy — Old Model Cars
C & M MOTORS
112 Powell Ave. 323-9423

BUSINESS DIRECTORY

(18) Business Services

LETTER PRESS, offset, color process.
Monroe Printing Co.
3217 Louisville Ave. 323-8103

For Printing Delivered On Time
FRANKLIN PRINTERS
117 Hall, Monroe 322-7164

(20) Repairs

WE give fast prompt service on window and central air condition units.
BICE TV & APPLIANCE
821 DeSiard St. Ph. 323-0977

BEN PARNELL APPLIANCES
SERVICES any make, any model radio, phonograph or TV, specializing in color.
THE OLD TIN BUILDING
610 N. 6th St. Ph. 387-0642

POULAN'S ELECTRIC CO.
Electrical Contractor & Motor Rewinding
Small Tool Repair
323-7701; Nights 322-8595 or 324-0928
506 South 3rd St., Monroe, La.

STOVE AND RANGE SERVICE, work guaranteed. Free estimates. Ph. 325-2719.

(21) Appliance Repairs

CLASSIFIED DISPLAY

BUSINESS DIRECTORY

(21) Appliance Repairs

GET your window air condition units summerized, steam cleaned, serviced.
HOME APPLIANCE & TV
2316 South Grand Ph. 325-1625

(22) Painting, Papering, Dec.

ADD BEAUTY to your home by letting Guice do your painting. Best prices. Phone 325-4370.

PAINTING, papering, sheet rock finished. Free estimates. Ph. 396-2543.

PAINTING, Paper hanging, sheetrock finishing, repairs. Insured. 322-3937.

PAINT and sheet rock finishing. Free estimates. 373-2474.

PAINTING, Remodeling and Repair jobs. Large or small at reasonable prices. Call F. D. May 322-0877 or 323-5361.

GENERAL carpenter work and painting. Free estimates. 322-7446; 325-5140.

PAINTING and paper hanging. Work Guaranteed 325-0993.

(23) Heating, Plbg., Roofing

Contracting, Repairs, Remodeling
"WE DO PLUMB GOOD"
BRUCE PLUMBING CO.
1805 Trenton St., W.M. Ph. 322-5005

24 HRS. SEPTIC tank service, guaranteed. J. S. Red Puckett, 373-0955.

(25) House Moving

WOOLSEY'S HOUSE MOVERS
Foundations. 322-6466

EMPLOYMENT

(27) Help Wanted, Female

5 LADIES to deliver small packages and collect. 701 N. 7th. W.M. Room 5.

WAITRESS needed. Apply in person, Airport Restaurant and Grill.

WANTED: Experienced waitresses, top salary. Apply in person, 3101 Louisville Ave.

UNEMCUMBERED white lady to live in with elderly couple, room, board, salary. Apply in person, 607 North 7th, W.M.

NEED $50 to $250 CASH NOW?
MAKE big cash profits easy with SOUTHERN's new Christmas Cards; personalized, religious. Breathtaking elegance, magnificent selection.
Write for FREE Pearl Pendant offer; Sample Outfit on trial.
SOUTHERN GREETINGS
478 N. Hollywood
Dept. 200, Memphis, Tenn.

DO THESE DAYS
OF high prices leave you short of funds? Find out how to add to your income working a few hours a day selling Avon. Write P.O. Box 755, West Monroe, La. or call 325-6885.

FABRIC SALESLADY
INTERESTING position open for aggressive person who likes to sell. With or without experience as on the job training provided. Knowledge of sewing is required. Part time or full time schedule available. Write complete description of self and working and educational background to Box 901, c-o News-Star—World.

CLASSIFIED DISPLAY

EMPLOYMENT

(27) Help Wanted, Female

WHITE housekeeper to care for 2 small girls. Can live in. 323-3708; 387-2871 after 5 P.M.

BE a LUZIER consultant, start earning a substantial income immediately. Sell Luzier Cosmetics. Write Oceal Strozier, P. O. Box 763, W.M. or ph. 322-7313.

SECRETARY
FOR established law firm in St. Joseph, La. Good typing and shorthand ability essential. Legal experience desirable, but not necessary. Write box 906 c/o News-Star—World.

EVERYONE'S TALKING ABOUT IT
SOUTHERN BELL HAS JOBS AS TELEPHONE OPERATORS IN NEW ORLEANS
FREE transportation
FREE lodging at the YWCA for three weeks
PLUS
Excellent starting salary
Regular increases
Pay while training
No Experience necessary
NO WONDER THEY'RE TALKING
Personal interviews will be given by our interviewer August 3rd and 4th.
10 AM TO 5 PM
301 CATALPA ST.
Southern Bell Telephone

CLASSIFIED DISPLAY

EMPLOYMENT

(27) Help Wanted, Female

WOMAN wanted to inventory and order art department at Barkers, Louisville Ave. once every three weeks. Reply American Retail Servicing Co., 230 5th Ave., N.Y., N.Y. DO NOT APPLY TO BARKERS.

ELECTROLUX CORP.
WILL now consider mature women as representatives. Your inquiries welcome. Apply 8 a.m. to 10 a.m., 1023 North 6th, Monroe.

EXPERIENCED COLORED SHIRT PRESSER
Apply in person only, no phone calls please.
OBER'S LAUNDRY
2403 So. Grand

(28) Help Wanted Male

ELECTRONIC INSTRUCTOR
High level training to equip individuals for immediate employment. Must have EE or related degree also work experience in electronic field. Send resume.
L. K. Jonas
Texas A&M University
Box 236 F.E.
College Station, Texas

HARDWORK
FACTORY territory utilization creating jobs for ambitious men, no experience necessary, no lay offs. Rapid advancement with top earnings. Start immediately. For interview. See Mr. Karnes, Room 302, Holiday Inn, Monday, Tuesday or Wednesday, 10 A.M. or 2 P.M. sharp.

ENERGETIC man to run retail milk route in Twin Cities. 322-3614, 387-0559.

MECHANICS
DRESSER-CLARK
HEAVY Industrial Engine and Compressor Manufacturer needs experienced mechanics. Excellent opportunity. Call New Orleans, La., 833-5521, between 8 A.M. and 5 P.M. weekdays.
Equal Opportunity Employer

BOYS WANTED to hand out printed material. Apply 401 Bernhardt Bldg.

ABLE-bodied colored man to take care of horse stable, within the Monroe area. light work. 325-0046.

CLASSIFIED DISPLAY

EMPLOYMENT

(28) Help Wanted Male

CLEAN neat man with car wanted for route work. $73 week written guarantee. Apply 517 So. 6th St., Monroe, 1:00 ONLY.

FLEET SUPERVISOR — $700 MONTH
TRUCK mechanic to work with and supervise mechanics, keep records, order parts in expertly maintaining fleet of 10 trucks in New Orleans area. Normal 6 day week. Excellent pension plan. Equal opportunity. Box 902 c-o News-Star — World.

BOOKKEEPER
MUST be able to keep a complete set of books, including payroll records. Posting machine, adding machine, and typing experience required. 5½ days per week. Group hospitalization, including life insurance provided. Write giving age, education, draft status, and record of employment during past 10 years. Starting salary based on experience, and qualifications. Box 896, c-o News-Star—World.

CAREER IN MANAGEMENT
AMERICA'S fastest growing Consumer Finance co. will take one person into a carefully planned management training program. Must be able to accept intensive training and master all phases of operation within 2 years. Manager or Field Auditor next position. Good salary, paid vacations and many outstanding employees benefits. Apply in person. Liberty Loan Corp. 416 Hutson St., Jonesboro, La. and Liberty Loan Corp. 101 So Main St., Springhill, La.

NEWSMAN WANTED
WE need energetic young man (17-25) to handle heavy load of sports and farm news and some general news on small daily newspaper. Excellent opportunity to learn all phases of newsroom operation. Good chance for advancement and newspaper ownership. Call Mr. Carpenter, Jennings (La.) Daily News. 824-3011 or 824-3962.

Needed Immediately
ALL EXPERIENCE LEVELS
- Mechanical Engineers
- Structural Engineers
- Draftsmen

Send resume with salary requirements to
Koonce Engineering Service
7835 Jefferson Hwy.
Baton Rouge, La.
Pho. 926-7663

WANTED
DRAFTSMAN. Experience in structural drafting preferred but will consider other experience.
WELDER — Must be experienced in layout and capable reading shop drawings.
Call for interview or apply to
M. KAPLAN & SON, INC.—Phone 322-5112
Monroe, La.

LARGE National Insurer needs Property and Casualty Special Agent to handle Monroe, La. Service Office. Write in care P.O. Box 51178, New Orleans, La.

CLASSIFIED DISPLAY

EMPLOYMENT

(28) Help Wanted Male

ROUGH CARPENTER needed. Call 373-0341 after 7 p.m. during week.

AGENCY MANAGER
For Monroe Agency
Dial 387-4216 for appointment

LOCAL middle aged man for yard and repair work. Apply in person. Broadmoor Apt. Motel, Hwy. 80 East.

Needed
Route Salesman
Apply in Person
Green Bros. Dairy
Sterlington Road

EXPERIENCED Termite treater, reference; only experienced need apply, guaranteed salary. Apply in person, 1306 North 3rd., WM., 325-0981.

NOW NORTH AMERICAN OFFERS BIG EARNINGS
No Experience Necessary

North American offers a hauling program designed to provide you with big earnings, that is only possible by being in business for yourself with one of the world's fastest-growing moving van companies.

You will pull a North American trailer with your tractor. We will assist in financing — NO DOWN PAYMENT REQUIRED. Your benefits include:

1. Payment four times a month.
2. Life and hospitalization insurance at a group rate.
3. Extra compensation for shipments moving less than 1000 miles.
4. Bonus awards and merchandise for quality performance.
5. Liberal mileage plan also available.

Write North American Van Lines, Department 47, Fort Wayne, Indiana or phone 219-742-5451, Ext. 356, for application and further details.

MANAGER TRAINEE
One hard working aggressive man between 25 and 35 with sales experience to work for national organization. Good starting pay, good Company benefits. Group hospitalization. Car furnished. Must have good character and be willing to work exceptionally hard. If you are not interested in a good job that offers a career, please do not reply. Send complete resume to P.O. Box 2552, Monroe, La. All replies held strictly confidential.

ENGINEERS
CHEMICAL
MECHANICAL
We offer excellent opportunities for
Chemical engineers in process design, economic evaluation, and technical service.
Mechanical engineers in plant engineering, estimating, design, and construction.
B. S. or M. S. degree in Ch. E. or M. E. required.
Experience - up to 8 yrs.
Write
Joe D. Walk
P.O. Box 1352
El Dorado, Ark.
American Oil
an equal opportunity employer

CAREER MEN WANTED
NATIONAL Company operating in 41 states needs responsible men to sell life, health and accident insurance, full or part time. People with ambition, desire and ability to supervise their own time. Experience is not necessary as we train you on the job. Resident agents are being used in the communities in which they live. We also operate an enrollment crew traveling 4 nights per week. Our agents' average income for last year was $8,400. Top income in excess of $50,000. Excellent fringe benefits and we will guarantee an income while training. If you are interested in your future security contact Mr. Raymond, 1801 Lamy Lane, Monroe. Sat. 9 a.m. til 12 a.m. and all day Monday.

WANTED, man 21 to 30 years old, high school graduate, finance or credit experience helpful but not necessary. Must own car. Salary plus expenses. Phone 766-3287 collect. Gulfco Finance Co. St. Joseph, La.

WANTED white or colored man. Age 25-55. Carpenter experience necessary. 322-7026

WANTED
RELIABLE YOUNG MAN WITH CAR
NEWS STAR — WORLD MOTOR ROUTE
WEST MONROE, HWY. 80
PHONE E. L. SAMS
325-8925 or 322-5161

WANTED: Linotype operator and printer for ads and page make-up. Permanent. Write Foreman Delta Democrat Times, Greenville, Miss.

STEEL FABRICATION—FOREMAN
$700 MONTH — Plus excellent pension plan. Metal assembly plant. New Orleans area. Need expert fitter with experience in supervising welders and mechanics. Permanent position. One location. Normal 6 day week. Equal opportunity. Box 903 c-o News-Star—World.

WANTED: One shipping and receiving clerk, one counter salesman, Industrial and Oil field supply company, located in Monroe. Reply to Box 883, c-o News-Star—World, giving complete resume.

(29) Help Wtd., Male/Female

TEACHERS WANTED: Band, Industrial Art, Science and 6th Grade. Degree required. Local supplement. Contact A. J. Strickland, Supt., Trion City Schools, Trion, Ga.

EMPLOYMENT

(29) Help Wtd., Male/Female

PART time workers needed for house to house interviewing. 325-5919, 323-6448.

TEACHERS WANTED: 10th English, 7th Math, 8th Science, Elementary Principal and teachers. Salary $4,500-$7,500. Norman Dallas, Principal, Jeff Davis High School (White), Hazlehurst, Ga.

OPPORTUNITY for anyone with car. Cash draw against commissions. Apply 219½ So. 5th. 7:30 A.M. - 9 A.M.

FULL or part-time real estate salesmen. Apply in person, Wilson Realty, 2400 Louisville.

LA. STATE EMPLOYMENT SERVICE
Lineman trainees; Machinist and Machinist apprentice, Automotive Machinist Helper. Secretary (½ day, 5 days per week).
Apply in Person
NO FEE CHARGED
EMPLOYER OR APPLICANT
1801 Auburn Ave. Monroe, La.

MALE OR FEMALE
Experienced Furniture Salesperson
Guaranteed draw against commission. Excellent working conditions with young aggressive firm. Give qualifications, age, past experience, etc. Please enclose photo if possible. Write News-Star—World, box 889, Monroe, Louisiana.

THREE year licensed teacher for Beauty School. Write Box 904, c-o News-Star—World.

PART-TIME HELP
Pleasant surroundings. 387-4216.

HERITAGE
CAREER OPPORTUNITIES

PERSONNEL CLERKS: Mature, Extrovert. Must have some College. Light typing, 40 hrs. $60 up
GENERAL CASHIER: Typing, Bookkeeping background, ability to talk to people. $225-240
SECRETARY: Typing, Shorthand, 5 day $250
RECEIVING CLERKS: Payroll, Reports, Expense Vouchers. 5 day, 40 hrs. $60
STOCK CONTROL: Know Figures $55
2 TYPISTS: Must be able to work odd hours 40 hrs. $50
CASHIER: Mature, bondable, good typist $[illegible]
MILLINERY SALESLADY: Experienced $[illegible]
POSTING MACHINE: IBM Key punch up to $270
BOOKKEEPING ASSISTANT: Shorthand desirable. Accounts receivable $60-65 weekly
GENERAL OFFICE: Typing, phone voice filing. 5 days. $250
SHOP SUPERVISOR: Metals, plastic and fabrications experience, Louisiana to $10,000
MANAGEMENT TRAINEES $300-400
SALES TRAINEES: $350
STATIONARY ENGINEER:
INDUSTRIAL CREDIT REP.: $6,000 up
INDUSTRIAL SALES: B.S. to 35, 2 yrs. exp. in Sales of Laminated Coated Products. Major Co. High income potential. FEE PAID $8,000 plus
CONSUMER LOAN MANAGERS $[illegible]
JUNIOR AUDITOR TRAINEE: [illegible] School or Business School [illegible] Travel, Car and Expenses furnished. FEE PAID $[illegible]
SALES REPS: Major Company [illegible] and Fertilizer. Car and Expense Furnished $[illegible]
PHARMACEUTICAL SALES $7,000 [illegible]
SERVICE MANAGERS: Major Tire Company $[illegible]
TERRITORY SALES: Major Rubber [illegible]
INDUSTRIAL CREDIT MGR. [illegible] Major Co. $[illegible]
MARKETING ENGINEER: Pipe [illegible] experience. FEE PAID $[illegible]
TRAINEES: High School Grads [illegible] Permanent Advancement [illegible]
SALES: Greeting Cards, FEE PAID $[illegible]
COMPUTOR OPERATORS $[illegible]
SALES ENGINEERS: Oil Field to $[illegible]
CHEMICAL SALES: FEE PAID $[illegible]
PETROLEUM SALES: B.S. Chem. [illegible] Engineers. FEE PAID $7,000-[illegible]
TERRITORY SALES REPS: [illegible] Paper Companies, FEE PAID
TERRITORY SALES $[illegible]
COMMERCIAL ANALYSTS: MBA [illegible] MIM, MAJOR CO. FEE PAID $[illegible]
TRAVELING AUDITOR: Major Company to $[illegible]
PLANT ACCOUNTANTS $[illegible]
ACCOUNTANTS [illegible]
JUNIOR ACCOUNTANTS: Major Companies $[illegible]
COST ACCOUNTANTS: Major companies FEE PAID $7,200-[illegible]
ACCOUNTANTS: B.S. [illegible]
PROCESS COST ACCOUNTANTS [illegible] to $[illegible]
SENIOR SYSTEMS ANALYSTS $[illegible]
SYSTEMS ANALYSTS: B.S. Major Co. FEE PAID $7,200-10,800
SYSTEMS ANALYSTS $11,000
CONSTRUCTION DESIGN: Major Co. FEE PAID to $12,000
MATHEMATICIANS: Physics Graduates
PROGRAMMERS: Large computer exp. FEE PAID $[illegible]
PROGRAMMER ANALYSTS $[illegible]
PROGRAMMERS $10,000
COMPUTOR OPERATOR $[illegible]
TOOL ENGINEER: Louisiana FEE PAID to $9,[illegible]
STRUCTURAL DRAFTING to $8,000
ARCHITECTURAL DRAFTSMAN $[illegible]
LAYOUT DRAFTSMAN: 5 yrs. exp. [illegible] $[illegible] up
DRAFTING: North Louisiana
TECHNICAL SERVICE REPS: [illegible] FEE PAID [illegible]
STRUCTURAL DESIGN ENGINEER [illegible]
ASST. PLANT ENGR: B.S. [illegible]
ELECTRONICS ENGINEERS: B.S. EE Key position with future, FEE PAID
ELECTRICAL ENGINEER: Plant maintenance, FEE PAID [illegible]
CIVIL ENGINEERS: Design $7,200 up
DESIGN ENGINEER: C.E. [illegible]
PRACTICAL CIVIL ENGINEER [illegible]
INDUSTRIAL ENGINEER: A/E FEE PAID to $[illegible]
MECHANICAL ENGINEERS: B.S. FEE PAID to $11,000
PRACTICAL MECHANICAL ENGINEER $[illegible]
CHEMICAL ENGINEERS: B.S. [illegible] Miss. FEE PAID $[illegible]
CHEMISTS: B.S. Chemistry, Petroleum Co. FEE PAID [illegible]
ANALYTICAL CHEMISTS: FEE PAID [illegible]
OPERATIONS RESEARCH: B.S. FEE PAID $[illegible]
DESIGN ENGINEERS: [illegible] Production equipment 4 yr. exp. FEE PAID
COMPONENTS ENGINEERS: Metal parts vendor surveillance FEE PAID
INDUSTRIAL ENGINEERS: Major Corporation, FEE PAID to $12,000
INSTRUMENT TECHNICIANS to $[illegible]
MAINTENANCE ENGINEERS: B.S. FEE PAID $7,000-12,000
MAINTENANCE SUPERINTENDENT: B.S. FEE PAID to $17,000
METHODS ENGINEERS: B.S.M.E. or Ch.E. Chemical Co. Mississippi $12,000
PLANNER ESTIMATOR: Production [illegible] cost exp. FEE PAID $10,000
PROJECT MANAGERS: Chemical Plant experience, FEE PAID $10,000
PETROLEUM ENGINEERS to $12,000
LAB TECHNICIANS: Houston. FEE PAID $7,200
DIGITAL COMPUTOR TECHNICIANS

HERITAGE RECRUITS PROFESSIONAL AND TECHNICAL PERSONNEL FOR MAJOR COMPANIES, COLLEGE GRADS THROUGH EXPERIENCED PERSONNEL IN ALL PROFESSIONAL AND TECHNICAL DISCIPLINES. MOST COSTS PAID BY COMPANY.

MANY EXECUTIVE, MANAGEMENT, SCIENTIFIC, PROFESSIONAL, ACCOUNTING, TECHNICAL, ENGINEERING, AEROSPACE AND SALES POSITIONS NOT ADVERTISED.

HERITAGE
PERSONAL
CONFIDENTIAL
COAST TO COAST MULTI-LISTING
RECRUITING & PLACEMENT

EXCLUSIVE
NATIONAL PERSONNEL
ASSOCIATE

World's Largest Organized Personnel Service. Members chosen by invitation only according to character, ethics and performance.

1205 No. 18th St. Monroe, Louisiana

(30) Salesmen—Agents Wtd.

I AM LOOKING
FOR a particular type of man, one who will take an interest in our business and call on the people we provide for him. When I find this man I will place him in a position of earning $30,000 per year; and give him actual equity ownership in our company. I will advance him further as soon as he shows me "JUST CAUSE".

REQUIREMENTS
1. Late model car.
2. Well dressed.
3. Good vocabulary.
4. Proven successful sales background.
5. Age 25 to 60.

FOR appointment phone: Mr. G. E. Fontaine, Saturday and Sunday, 325-7335, ext. 304. After Sunday, phone 325-8311.

AUTOMOTIVE

(14) Auto—Truck Repairs

Poole's Magneto Service
STARTER, generator, alternator repairs
W.M. 325-4001, 325-8072

ALLSTATE Factory Rebuilt Engines INSTALLED AND FINANCED AT SEARS ROEBUCK & CO.
1501 Louisville Ave. 387-3750

Wrecks A Specialty 24 Hr. Service
MITCHELL BODY SHOP
705 Washington 325-3153

AUTO air conditioner installed $165, plus labor. Monroe Mobile 3200 DeSiard.

(16) Motorcycles & Bicycles

BRIDGESTONE MOTORCYCLES
Complete Parts and Service
Nothing Down — 30 Months to pay
$289. up
Brewster Marine Service
Evinrude - Mercury
3111 Breard St., 323-8357
"Between Louisville Ave. And Sterlington Rd."

24 INCH boy's bicycle $20. 20 inch boy's bike $8. Tricycle $2. Ph. 325-3358.

EXPERT MOTORCYCLE REPAIR. All makes and models. Also small engine and chain saw repair. EARL'S Engine Service. 3106 Breard. 322-0014.

SUZUKI
THE Suzuki's are here! 50 CC to the X-6 Hustler. Full 1 year guarantee.
Jordan's Saw & Marine Co.
Complete Parts and Service
709 Trenton, W.M. Phone 387-0443

CLASSIFIED DISPLAY

THE BENELLIS ARE HERE!

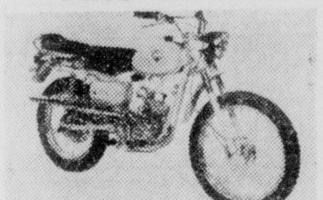

Italy's Championship
MOTORCYCLE
Nothing Down — Up to 36 Mo. to pay. See Jackie Cook for expert motorcycle repair . . . all makes and models.
EARL'S
Engine Service
3106 Breard Ph. 322-0014

AUTOMOTIVE

(16) Motorcycles & Bicycles

BOYS 20 inch Wildcat bicycle, in good condition. 325-1697.

BIKE SPECIAL
26 in. and 24 in. boys or girls Murray Bikes.
Only
$29.88
Howard Griffin Inc.
700 Block So. Grand 325-9652

ONLY
$29 DOWN
Puts you on a
Harley Davidson
S-50 Motorcycle
$11.71 per month
Howard Griffin Inc.
700 Block So. Grand
325-9652

(17) Wanted—Automotive

Wanted to Buy — Old Model Cars
C & M MOTORS
112 Powell Ave. 323-9423

BUSINESS DIRECTORY

(18) Business Services

LETTER PRESS, offset, color process.
Monroe Printing Co.
3217 Louisville Ave. 323-8103

For Printing Delivered On Time
FRANKLIN PRINTERS
117 Hall, Monroe 322-7164

(20) Repairs

WE give fast prompt service on window and central air condition units.
BICE TV & APPLIANCE
821 DeSiard St. Ph. 323-0977

BEN PARNELL APPLIANCES
SERVICES any make, any model radio, phonograph or TV, specializing in color.
THE OLD TIN BUILDING
610 N. 6th St. Ph. 387-0642

POULAN'S ELECTRIC CO.
Electrical Contractor & Motor Rewinding
Small Tool Repair
323-7701; Nights 322 8595 or 32_ 0928
506 South 3rd St., Monroe, La.

STOVE AND RANGE SERVICE, work guaranteed. Free estimates. Ph. 325 2719.

(21) Appliance Repairs

CLASSIFIED DISPLAY

BUSINESS DIRECTORY

(21) Appliance Repairs

GET your window air condition units summerized, steam cleaned, serviced.
HOME APPLIANCE & TV
2316 South Grand Ph. 325-1625

(22) Painting, Papering, Dec.

ADD BEAUTY to your home by letting Guice do your painting. Best prices. Phone 325-4370.

PAINTING, papering, sheet rock finished. Free estimates. Ph. 396-2543.

PAINTING, Paper hanging, sheetrock finishing, repairs. Insured. 322-3937.

PAINT and sheet rock finishing. Free estimates. 373-2474.

PAINTING, Remodeling and Repair jobs. Large or small at reasonable prices. Call F. D. May 322-0877 or 323-5361.

GENERAL carpenter work and painting. Free estimates. 322-7446; 325-5140.

PAINTING and paper hanging. Work Guaranteed 325-0993.

(23) Heating, Plbg., Roofing

Contracting, Repairs, Remodelling
"WE DO PLUMB GOOD"
BRUCE PLUMBING CO.
1805 Trenton St., W.M. Ph. 322-5005

24 HRS. SEPTIC tank service, guaranteed. J. S. Red Puckett, 373-0955.

(25) House Moving

WOOLSEY'S HOUSE MOVERS
Foundations. 322-6466

EMPLOYMENT

(27) Help Wanted, Female

5 LADIES to deliver small packages and collect. 701 N. 7th. W.M. Room 5.

WAITRESS needed. Apply in person, Airport Restaurant and Grill.

WANTED: Experienced waitresses, top salary. Apply in person, 3101 Louisville Ave.

UNEMCUMBERED white lady to live in with elderly couple, room, board, salary. Apply in person, 607 North 7th, W.M.

NEED $50 to $250
CASH NOW?
MAKE big cash profits easy with SOUTHERN's new Christmas Cards; personalized, religious. Breathtaking elegance, magnificent selection.
Write for FREE Pearl Pendant offer; Sample Outfit on trial.
SOUTHERN GREETINGS
478 N. Hollywood
Dept. 200, Memphis, Tenn.

DO THESE DAYS
OF high prices leave you short of funds? Find out how to add to your income working a few hours a day selling Avon. Write P.O. Box 755, West Monroe, La. or call 325-6885.

FABRIC SALESLADY
INTERESTING position open for aggressive person who likes to sell. With or without experience as on the job training provided. Knowledge of sewing is required. Part time or full time schedule available. Write complete description of self and working and educational background to Box 901, c-o News-Star—World.

CLASSIFIED DISPLAY

EMPLOYMENT

(27) Help Wanted, Female

WHITE housekeeper to care for 2 small girls. Can live in. 323-3708; 387-2871 after 5 P.M.

BE a LUZIER consultant, start earning a substantial income immediately. Sell Luzier Cosmetics. Write Oceal Strozier, P. O. Box 763, W.M. or ph. 322-7313.

SECRETARY
FOR established law firm in St. Joseph, La. Good typing and shorthand ability essential. Legal experience desirable, but not necessary. Write box 906 c/o News-Star—World.

EVERYONE'S TALKING ABOUT IT
SOUTHERN BELL HAS JOBS AS TELEPHONE OPERATORS IN NEW ORLEANS
FREE transportation
FREE lodging at the YWCA for three weeks
PLUS
Excellent starting salary
Regular increases
Pay while training
No Experience necessary
NO WONDER THEY'RE TALKING
Personal interviews will be given by our interviewer August 3rd and 4th.
10 AM TO 5 PM
301 CATALPA ST.
Southern Bell Telephone

CLASSIFIED DISPLAY

EMPLOYMENT

(27) Help Wanted, Female

WOMAN wanted to inventory and order art department at Barkers, Louisville Ave. once every three weeks. Reply American Retail Servicing Co., 230 5th Ave., N.Y., N.Y. DO NOT APPLY TO BARKERS.

ELECTROLUX CORP.
WILL now consider mature women as representatives. Your inquiries welcome. Apply 8 a.m. to 10 a.m., 1023 North 6th, Monroe.

EXPERIENCED COLORED SHIRT PRESSER
Apply in person only, no phone calls please.
OBER'S LAUNDRY
2403 So. Grand

(28) Help Wanted Male

ELECTRONIC INSTRUCTOR
High level training to equip individuals for immediate employment. Must have EE or related degree also work experience in electronic field. Send resume.
L. K. Jonas
Texas A&M University
Box 236 F.E.
College Station, Texas

HARDWORK
FACTORY territory utilization creating jobs for ambitious men, no experience necessary, no lay offs. Rapid advancement with top earnings. Start immediately. For interview. See Mr. Karnes, Room 302, Holiday Inn, Monday, Tuesday or Wednesday, 10 A.M. or 2 P.M. sharp.

ENERGETIC man to run retail milk route in Twin Cities. 322-3614, 387-0559.

MECHANICS
DRESSER-CLARK
HEAVY Industrial Engine and Compressor Manufacturer needs experienced mechanics. Excellent opportunity. Call New Orleans, La., 833-5521, between 8 A.M. and 5 P.M. weekdays.
Equal Opportunity Employer

BOYS WANTED to hand out printed material. Apply 401 Bernhardt Bldg.

ABLE-bodied colored man to take care of horse stable, within the Monroe area, light work. 325-0046.

CLASSIFIED DISPLAY

EMPLOYMENT

(28) Help Wanted Male

CLEAN neat man with car wanted for route work. $73 week written guarantee. Apply 517 So. 6th St., Monroe, 1:00 ONLY.

FLEET SUPERVISOR — $700 MONTH
TRUCK mechanic to work with and supervise mechanics, keep records, order parts in expertly maintaining fleet of 10 trucks in New Orleans area. Normal 6 day week. Excellent pension plan. Equal opportunity. Box 902 c-o News-Star — World.

BOOKKEEPER
MUST be able to keep a complete set of books, including payroll records. Posting machine, adding machine, and typing experience required. 5½ days per week. Group hospitalization, including life insurance provided. Write giving age, education, draft status, and record of employment during past 10 years. Starting salary based on experience, and qualifications. Box 896, c-o News-Star—World.

CAREER IN MANAGEMENT
AMERICA'S fastest growing Consumer Finance co. will take one person into a carefully planned management training program. Must be able to accept intensive training and master all phases of operation within 2 years. Manager or Field Auditor next position. Good salary, paid vacations and many outstanding employees benefits. Apply in person. Liberty Loan Corp. 416 Hutson St., Jonesboro, La. and Liberty Loan Corp. 101 So Main St., Springhill, La.

NEWSMAN WANTED
WE need energetic young man (17-25) to handle heavy load of sports and farm news and some general news on small daily newspaper. Excellent opportunity to learn all phases of newsroom operation. Good chance for advancement and newspaper ownership. Call Mr. Carpenter, Jennings (La.) Daily News. 824-3011 or 824-3962.

Needed Immediately
ALL EXPERIENCE LEVELS
- Mechanical Engineers
- Structural Engineers
- Draftsmen

Send resume with salary requirements to
Koonce Engineering Service
7835 Jefferson Hwy.
Baton Rouge, La.
Pho. 926-7663

WANTED
DRAFTSMAN. Experience in structural drafting preferred but will consider other experience.
WELDER — Must be experienced in layout and capable reading shop drawings.
Call for interview or apply to
M. KAPLAN & SON, INC.—Phone 322-5112
Monroe, La.

LARGE National Insurer needs Property and Casualty Special Agent to handle Monroe, La. Service Office. Write in care: P.O. Box 51178, New Orleans, La.

CLASSIFIED DISPLAY

EMPLOYMENT

(28) Help Wanted Male

ROUGH CARPENTER needed. Call 373-0341 after 7 p.m. during week.

AGENCY MANAGER
For Monroe Agency
Dial 387-4216 for appointment

LOCAL middle aged man for yard and repair work. Apply in person. Broadmoor Apt. Motel, Hwy. 80 East.

Needed
Route
Salesman
Apply in Person
Green Bros.
Dairy
Sterlington Road

EXPERIENCED Termite treater, reference; only experienced need apply, guaranteed salary. Apply in person, 1306 North 3rd., WM., 325-0981.

NOW NORTH AMERICAN OFFERS BIG EARNINGS
No Experience Necessary
North American offers a hauling program designed to provide you with big earnings, that is only possible by being in business for yourself with one of the world's fastest-growing moving van companies.
You will pull a North American trailer with your tractor. We will assist in financing — NO DOWN PAYMENT REQUIRED. Your benefits include:
1. Payment four times a month.
2. Life and hospitalization insurance at a group rate.
3. Extra compensation for shipments moving less than 1000 miles.
4. Bonus awards and merchandise for quality performance.
5. Liberal mileage plan also available.

Write North American Van Lines, Department 47, Fort Wayne, Indiana or phone 219-742-5451, Ext. 356, for application and further details.

MANAGER TRAINEE
One hard working aggressive man between 25 and 35 with sales experience to work for national organization. Good starting pay, good Company benefits. Group hospitalization. Car furnished. Must have good character and be willing to work exceptionally hard. If you are not interested in a good job that offers a career, please do not reply. Send complete resume to P.O. Box 2552, Monroe, La. All replies held strictly confidential.

ENGINEERS
CHEMICAL
MECHANICAL
We offer excellent opportunities for —
Chemical engineers in process design, economic evaluation, and technical service.
Mechanical engineers in plant engineering, estimating, design, and construction.
B. S. or M. S. degree in Ch. E. or M. E. required.
Experience - up to 8 yrs.
Write:
Joe D. Walk
P.O. Box 1352
El Dorado, Ark.
American Oil
an equal opportunity employer

CAREER MEN WANTED
NATIONAL Company operating in 41 states needs responsible men to sell life, health and accident insurance, full or part time. People with ambition, desire and ability to supervise their own time. Experience is not necessary as we train you on the job. Resident agents are being used in the communities in which they live. We also operate an enrollment crew traveling 4 nights per week. Our agents' average income for last year was $8,400. Top income in excess of $50,000. Excellent fringe benefits and we will guarantee an income while training. If you are interested in your future security contact Mr. Raymond, 1801 Lamy Lane, Monroe. Sat. 9 a.m. til 12 a.m. and all day Monday.

WANTED, man 21 to 30 years old, high school graduate, finance or credit experience helpful but not necessary. Must own car. Salary plus expenses. Phone 766-3287 collect, Gulfco Finance Co. St. Joseph, La.

WANTED white or colored man. Age 25-55, Carpenter experience necessary. 322-7026.

WANTED
RELIABLE YOUNG MAN WITH CAR
NEWS STAR — WORLD MOTOR ROUTE
WEST MONROE, HWY. 80
PHONE E. L. SAMS
325-8925 or 322-5161

WANTED: Linotype operator and printer for ads and page make-up. Permanent. Write Foreman Delta Democrat Times, Greenville, Miss.

STEEL FABRICATION—FOREMAN
$700 MONTH — Plus excellent pension plan. Metal assembly plant. New Orleans area. Need expert fitter with experience in supervising welders and mechanics. Permanent position. One location. Normal 6 day week. Equal opportunity. Box 903 c-o News-Star—World.

WANTED: One shipping and receiving clerk, one counter salesman, Industrial and Oil field supply company, located in Monroe. Reply to Box 883, c-o News-Star—World, giving complete resume.

(29) Help Wtd., Male/Female

TEACHERS WANTED: Band, industrial Art, Science and 6th Grade. Degree required. Local supplement. Contact A. J. Strickland, Supt., Trion City Schools, Trion, Ga.

EMPLOYMENT

(29) Help Wtd., Male/Female

PART time workers needed for house to house interviewing. 325-5919, 323-6448.

TEACHERS WANTED: 10th English, 7th Math, 8th Science, Elementary Principal and teachers. Salary $4,500-$7,500. Norman Dallas, Principal, Jeff Davis High School (White), Hazlehurst, Ga.

OPPORTUNITY for anyone with car. Cash draw against commissions. Apply 219½ So. 5th. 7:30 A.M. - 9 A.M.

FULL or part-time real estate salesmen. Apply in person, Wilson Realty, 2400 Louisville.

LA. STATE EMPLOYMENT SERVICE
Lineman trainees; Machinist and Machinist apprentice, Automotive Machinist Helper. Secretary (½ day, 5 days per week).
Apply In Person
NO FEE CHARGED
EMPLOYER OR APPLICANT
1801 Auburn Ave. Monroe, La.

MALE OR FEMALE
Experienced Furniture Salesperson
Guaranteed draw against commission. Excellent working conditions with young aggressive firm. Give qualifications, age, past experience, etc. Please enclose photo if possible. Write News-Star—World, box 889, Monroe, Louisiana.

THREE year licensed teacher for Beauty School. Write Box 904, c-o News-Star—World.

PART-TIME HELP
Pleasant surroundings. 387-4216.

HERITAGE
CAREER OPPORTUNITIES

PERSONNEL CLERKS: Mature, Extrovert, Must have some College. Light typing, 40 hrs. $60 up
GENERAL CASHIER: Typing, Bookkeeping background, ability to talk to people. $225-240
SECRETARY: Typing, Shorthand, 5 day $250
RECEIVING CLERKS: Payroll, Reports, Expense Vouchers. 5 day, 40 hrs. $60
STOCK CONTROL: Know Figures $55.
2 TYPISTS: Must be able to work odd hours. 40 hrs. $50
CASHIER: Mature, bondable, good typist. $275
MILLINERY SALESLADY: Experienced $300
POSTING MACHINE: IBM key punch up to $270
BOOKKEEPING ASSISTANT: Shorthand desirable, Accounts receivable $60-65 weekly
GENERAL OFFICE: Typing, phone voice, filing. 5 days. $250
SHOP SUPERVISOR: Metals, plastic and fabrications experience, Louisiana to $10,000
MANAGEMENT TRAINEES $300-400
SALES TRAINEES: $350
STATIONARY ENGINEER:
INDUSTRIAL CREDIT REP.: $6,000 up
INDUSTRIAL SALES: B.S. to 35, 2 yrs. exp. in Sales of Laminated Coated Products, Major Co. High income potential. FEE PAID. $8,000 plus
CONSUMER LOAN MANAGERS: $600
JUNIOR AUDITOR TRAINEE: High school or Business School Education. Travel, Car and Expenses furnished. FEE PAID $435
SALES REPS.: Major Company, Butane and Fertilizer. Car and Expenses Furnished. $4,800-6,000
PHARMACEUTICAL SALES: $7,000 up
SERVICE MANAGERS: Major Tire Company $4800-7,200
TERRITORY SALES: Major Rubber Co.
INDUSTRIAL CREDIT MGR.: N. Louisiana Major Co. $7,200 up
MARKETING ENGINEER: Pipeline systems experience, FEE PAID $12,000
TRAINEES: High School Grads. to 30. Permanent Advancement ability.
SALES: Greeting Cards, FEE PAID $7,200
COMPUTOR OPERATORS: $4,000
SALES ENGINEERS: Oil Field to $800
CHEMICAL SALES: FEE PAID $7,200
PETROLEUM SALES: B.S., Chemical or Engineers, FEE PAID $7,000-10,000
TERRITORY SALES REPS.: National Paper Companies, FEE PAID
TERRITORY SALES: $5,400 plus
COMMERCIAL ANALYSTS: MBA, MIM, MIM, MAJOR CO. FEE PAID $10,000
TRAVELING AUDITOR: Major Company to $8,500
PLANT ACCOUNTANTS: $10,000-12,000
ACCOUNTANTS: Miss. to $8,000
JUNIOR ACCOUNTANTS: Major companies, $6,000-7,500
COST ACCOUNTANTS: Major companies, FEE PAID $7,200-10,800
ACCOUNTANTS: B.S. S.W. La. $550
PROCESS COST ACCOUNTANTS: Louisiana to $12,000
SENIOR SYSTEMS ANALYSTS: $17,000
SYSTEMS ANALYSTS: B.S. Major Co., FEE PAID $7,200-10,808
SYSTEMS ANALYSTS: — $17,000
CONSTRUCTION DESIGN: Major Chem. Co., FEE PAID to $12,000
MATHEMATICIANS: Physics Graduates
PROGRAMMERS: Large computor exp., FEE PAID $7,000-18,000
PROGRAMMER ANALYSTS: $13,000
PROGRAMMERS: $10,000
COMPUTOR OPERATOR: $4,080
TOOL ENGINEER: Louisiana, FEE PAID to $9,600
STRUCTURAL DRAFTING: to $8,000
ARCHITECTURAL DRAFTSMAN: $6,000
LAYOUT DRAFTSMAN: 5 yrs. exp. Machine layout $600 up
DRAFTING: North Louisiana
TECHNICAL SERVICE REPS.: pulp and Paper co., extensive travel, FEE PAID to $19,000
STRUCTURAL DESIGN ENGINEER: to $9,600
ASST. PLANT ENGR: B.S., Eng., Louisiana to $9,600
ELECTRONICS ENGINEERS: B.S. EE., Key position with future, FEE PAID
ELECTRICAL ENGINEER: Plant maintenance, FEE PAID to $14,000
CIVIL ENGINEERS: Design $7,200 up
DESIGN ENGINEER: C.E., N. Louisiana to $10,000
PRACTICAL CIVIL ENGINEER: $6,000
INDUSTRIAL ENGINEER: Ark., FEE PAID to $9,600
MECHANICAL ENGINEERS: B.S., FEE PAID to $14,000
PRACTICAL MECHANICAL ENGINEER: $8,700
CHEMICAL ENGINEERS: B.S., West Miss., FEE PAID $9,000 up
CHEMISTS: B.S., Chemistry, Petroleum Co., FEE PAID $7,000-10,000
ANALYTICAL CHEMISTS: FEE PAID to $9,600
OPERATIONS RESEARCH: B.S., FEE PAID $12,000
DESIGN ENGINEERS: (4) Production equipment, 4 yrs. exp. FEE PAID
COMPONENTS ENGINEERS: Metal parts, vendor surceillance, FEE PAID
INDUSTRIAL ENGINEERS: Major corporation, FEE PAID to $12,000
INSTRUMENT TECHNICIANS: to $8,000
MAINTENANCE ENGINEERS: B.S., FEE PAID $7,000-12,000
MAINTENANCE SUPERINTENDENT: B.S., FEE PAID to $17,000
METHODS ENGINEERS: B.S.M.E. or Ch.E., Chemical Co. Mississippi $12,000
PLANNER ESTIMATOR: Production job cost exp., FEE PAID $30,000
PROJECT MANAGERS: Chemical Plant experience, FEE PAID $30,000
PETROLEUM ENGINEERS: to $12,000
LAB TECHNICIANS: Houston, FEE PAID $7,200
DIGITAL COMPUTOR TECHNICIANS:

HERITAGE RECRUITS PROFESSIONAL AND TECHNICAL PERSONNEL FOR MAJOR COMPANIES, COLLEGE GRADS THROUGH EXPERIENCED PERSONNEL IN ALL PROFESSIONAL AND TECHNICAL DISCIPLINES, MOST COSTS PAID BY COMPANY.

MANY EXECUTIVE, MANAGEMENT, SCIENTIFIC, PROFESSIONAL ACCOUNTING, TECHNICAL ENGINEERING, AEROSPACE AND SALES POSITIONS NOT ADVERTISED.

HERITAGE
PERSONAL
CONFIDENTIAL
COAST TO COAST MULTI-LISTING
RECRUITING & PLACEMENT
EXCLUSIVE
NATIONAL PERSONNEL
ASSOCIATE
World's Largest Organized Personnel Service. Members chosen by invitation only according to character, ethics and performance.
1205 No. 18th St. Monroe, Louisiana

(30) Salesmen—Agents Wtd.

I AM LOOKING
FOR a particular type of man, one who will take an interest in our business and call on the people we provide for him. When I find this man I will place him in a position of earning $30,000 per year; and give him actual equity ownership in our company. I will advance him further as soon as he shows me "JUST CAUSE".
REQUIREMENTS
1. Late model car.
2. Well dressed.
3. Good vocabulary.
4. Proven successful sales background.
5. Age 25 to 60.

FOR appointment phone: Mr. G. E. Fontaine, Saturday and Sunday, 325-7335, ext. 304. After Sunday, phone 325-8311.

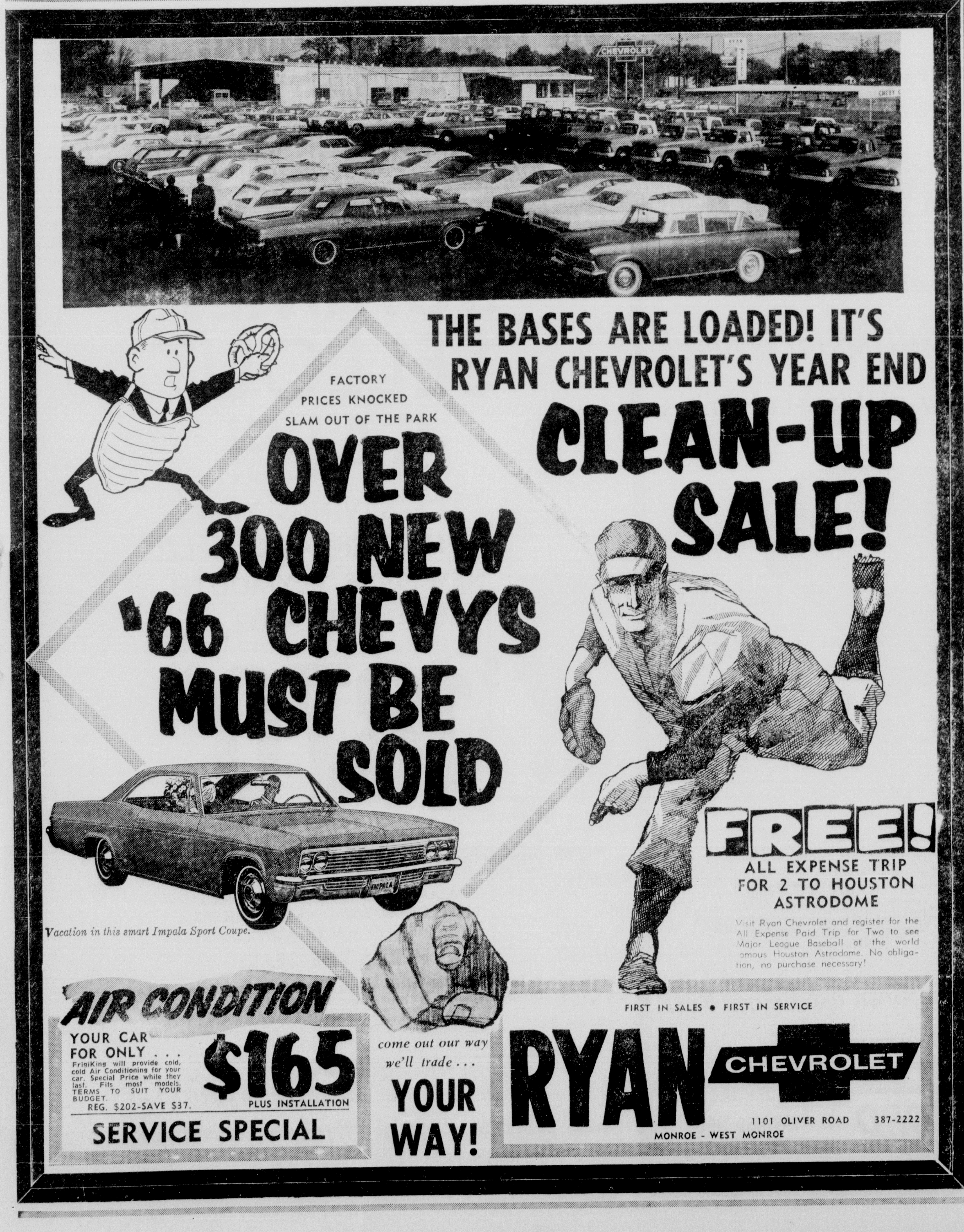

EMPLOYMENT

(30) Salesmen—Agents Wtd.

BIG MONEY IN YOUR OWN BUSINESS BUILD your big paying house-to-house route business . . . steady income for life . . . with over 250 finest quality, beautifully packaged, fast selling COSMETICS and HOME NEEDS, Guaranteed . . . old established manufacturer. Start others selling, advance to Distributor. Write your plans, Old 97 Company, Dept. N, Tampa, Fla., 33605.

Salesman Wanted
SALES personnel for Kirby. Full or part time. Call 325-7729 for interview.

AUTO SALESMAN WANTED
Experience not necessary, excellent opportunity to learn business.
*All Fringe Benefits
*Good Income
Apply in person to Mr. Greer or Mr. Daniels at:
Northeast Motors Inc.
319 N. 3rd
Monroe, La.

SALEMAN wanted, full or part time, opportunities unlimited. 1200 Cypress, W.M.

SALESMAN
One hard working aggressive man between 25 and 35 with sales experience to work for national organization. Good starting salary plus commission. Excellent Company benefits. Must have good character and be willing to work exceptionally hard. Good potential for advancement for right man. Applications will be kept strictly confidential. Send complete resume to P.O. Box 2552, Monroe, Louisiana.

EXPERIENCE NOT NECESSARY
IMMEDIATE opening in sales field, salary plus commission, must own automobile, experience helpful, but not necessary, call 323-9369 for more information.

(31) Work Wanted Female

PERMANENT position, full charge bookkeeper. 10 years experience. All phases of accounting. Minimum starting salary $400.00. P.O. Box 1102, West Monroe, Louisiana.

(32) Work Wanted, Male

I WILL mow yards, weed flower beds, spread dirt, clean lots. 396-2463.

COLLEGE SENIOR wants job for the duration of summer. Call 373-2074.

SALESMAN; experienced in speciality & promotion sales, also public relations desires position; please no ins. 387-0694.

MILITARY obligation completed. Experienced truck driver, good worker. 728-3086 Rayville after 6 p.m. Arthur Barnett.

FINANCIAL

(33) Business Opportunities

ESSO
HUMBLE Oil and Refining Co. is seeking qualified service station managers for new and existing service station locations. Minimum investment required. We will train at our expense. Write P.O. Box L, Monroe, La. or call Mr. King at 325-2328.

OWNER—OPERATORS FOR WHITE AUTO STORES
*The fastest growing chain in the South and Southwest. Over 500 stores.
*Financial independence with a moderate investment.
*National advertised merchandise at a discount price.
*Excellent promotional aids to pre-sell your merchandise.
*Locations available in Alabama, Colorado, Florida, Georgia, Louisiana, Mississippi, New Mexico, Tennessee, Texas, Arkansas, South Carolina and North Carolina. We will help you in obtaining a location.
*Investigation welcomed, we are listed on the New York Exchange.
*Let us prove our story of success. Write today for a free brochure.
L. O. Hammill
WHITES AUTO STORES
P. O. Box 5508
Jackson 8, Mississippi
Telephone 939-4221

KEY TO OPPORTUNITY
At last, an independent man or woman can now enter the tremendous DISCOUNT field! If you desire SECURITY, INDEPENDENCE, and SATISFACTION, reward yourself by investigating the ground floor opportunities of "UNITED DOLLAR STORES" dealership program.
You will be retailing nationally advertised merchandise in clothing, housewares, toys, shoes, sporting goods, health & beauty aids, plus many other items from 20% to 40% below regular market value!!
If you are an energetic person, a moderate investment could start you on the road to SUCCESS with your own UNITED DOLLAR STORE! Act Now!! Write:
United Dollar Stores, Inc.
Mr. Gerald O'Malley
Dumas, Arkansas

FINANCIAL

(33) Business Opportunities

WONDERFUL opportunity for party interested in well established grocery and service station with living quarters located at Bosco, Louisiana. Must be financially able to acquire $15,000.00 inventory at good discount and lease premises at reasonable rate. Call or see T. A. Calloway 322-7638 or 322-6269, Bosco, Louisiana.

SPEED QUEEN
Has the Answers for
COIN-OP PROFIT
INVESTORS, large or small. A Speed Queen Coin-Operated Laundry remains the best small business opportunity on the market today. No experience, little time required, excellent return on investment. Good locations presently available.
LAUNDRY OWNERS MOVE UP TO
The All-New Speed Queen "MIGHTY 15" (Model A215)
highest trade-ins, no down payment with bank-rate financing. Available in procelain or LIFETIME STAINLESS STEEL TUBS. 3-Year warranty on the ACCU-RATE transmission.
Call or Write Johnny Cornett, Area code 318, phone 424-0251, 627 Crockett Street, Room 102, Shreveport, Louisiana.

(34) Money to Loan

See Us For Extra Vacation Cash!
MID-WAY FINANCE
605 No. Second St. Ph. 323-9437

SPECIALIZING in Mortgage Loans
PHONE 325-7686

LOANS $50 to $5,000 up to 5 yrs.
NORTHEAST FINANCE
204 Sheridan Ph. 325-1488

"MONEY IN MINUTES"
Southern Finance Service
202 Trenton & 816 Jonesboro Rd. W.M.

YOU DON'T HAVE TO MARRY FOR MONEY!
IT'S CHEAPER TO BORROW IT FROM
A. T. White or Lester Higgins
DISCOUNT CENTER, INC.
CASH IN A FLASH
116 South Grand St. 325-7571

REAL ESTATE LOANS
1st or 2nd Mortgage
Farms-Woodland - Residential-Commercial
Call Mrs. Wade 323-2206.

FOR mortgage loans, 1st or 2nd; individual captial. Ph. 323-2206, nights 322-2722.

GIVE FRIENDLY A Chance To Say "YES!" See "Money Man Mose" for all your money needs. Ask about our lunch hour loans.
FRIENDLY FINANCE SERVICE
Ouachita Bank Bldg. Ph. 325-0465
Eastgate Shopping Center Ph. 325-2314

HAVE Fun This Summer with our money.
MOORE FINANCE CORP.
200 North 2nd, Monroe 387-2921

Cash For Summer Vacations
West Monroe Finance Co.
521 Trenton, W. Monroe 322-5176

Have A "Worry-Free" Vacation!
Get extra Cash — Confidential Service
OUACHITA FINANCE
1010 North 18th St. Ph. 325-0432

Quick and Easy Loans
EASY FINANCE CO.
110 Catalpa St. Ph. 325-3831

NEED A MORTGAGE LOAN?
Call Mr. Bolton at 387-2207 or 323-7260
UP TO 20 YRS. TO PAY

CASH for Vacation Fun! See Billy Kennedy for a confidential loan, 60 mo. to pay on consolidation loans
GULFCO FINANCE
309 Natchitoches, W.M. Ph. 325-4626

FARM LOANS
Low interest rate, long terms
Ouachita, Morehouse, Union and Caldwell
Lincoln, Jackson, Claiborne, Bienville
Federal Land Bank Assn.
Call or write L. C. Bingham, Mgr
705 North 2nd Ph. 322-0940

LOANS
• Auto and Pickup
• Furniture
• Real Estate
— Payments Reduced
Loans on Furniture, Autos, Pickups
$50 and Up
Loans on Real Estate—$325 & up
You are always welcome. Come in to see us with your money problems.
Dennis Finance Co. Inc.
North Third & Arkansas
Dial 325-2367

MONEY IN 1 DAY
$25 to $2000
ON YOUR SIGNATURE & ARRANGED BY PHONE

CASH YOU GET	MONTHLY PAYMENTS 24	30	36
$ 80.00	$ 5		—
$ 353.59	$20		—
$ 643.00		$30	—
$ 959.00		$44	—
$1481.76	—		$56
$1929.38	—		$70

Dial Finance Co.
225 Grammont 323-0586

CALL US FOR YOUR NEXT CAR LOAN

VACATION MONEY!
Borrow Up To $1000
Strictly Confidential Service
DIAL 322-7661 FOR Instant Service
Rogers or Lassiter
TERMPLAN
(Formerly White System)
137 No. 2nd St. 322-7661

(30) Salesmen—Agents Wtd.

Territory Salesman For Monroe And Surrounding Areas
SELLING Nationally advertised WYNN'S CAR CARE PRODUCTS to Service Stations, Garages, Car Dealers and Industry. Transportation, protected territory, liberal commissions. Write or call,
Martin's Distributing Company
3405 NEYREY DRIVE
METARIE, LA. PHONE 887-0200

(34) Money to Loan

LOANS - $10,000 to $10,000,000
For BUSINESS - BUILDERS - CHURCHES - SHOPPING CENTERS - APARTMENT HOUSES - NURSING HOMES - HOSPITALS - MOTELS - HOTELS - OFFICE BUILDINGS - FACTORIES - PLANTS - CONSTRUCTIONS - BOWLING ALLEYS and ETC.
W. R. GOLSBY
FINANCIAL BROKERAGE
2708 Jersey St. West Monroe, La. 325-7686

SCHOOLS - INSTRUCTION

(36) Private Instruction

WILL do tutoring in my home, English and Social Studies. Newer methods discussed. 323-8331.

CLOYD'S BEAUTY SCHOOL
Advanced Hairstyling Techniques
A Marinello-Comer Franchise School
Free Life-Time Placement Service
603 Natchitoches, West Monroe Ph. 322-5314

(37) Correspondence Schools

High School AT HOME
IF you didn't finish High School—why continue under this handicap? Write or call today for FREE Booklet that tells how you can earn your DIPLOMA through spare time study; low monthly payments includes all new books and instructions. Founded 1897.
AMERICAN SCHOOL—DEPT. SW
Box 474, Shreveport, La. 71102
or Phone 323-0854

LIVESTOCK

(39) Dogs, Cats, Pets

REGISTERED German Shepherd puppies, All colors. 396-2322.

SMALL fiest puppies $10 each. Phone 322-6374

MUST SELL beautiful registered German Shepherd puppies. No reasonable offer refused. 816 Crosley, W.M.

AKC German Shepherd puppies, Rin Tin Tin Blood Line, 5 weeks old, females, $30, males, $40. 728-3115; 728-3150.

AKC Cocker Spaniel, German Shepherd, Chihuahua puppies, grown dogs, reasonable; boarding, dipping or bathing. BAXTER KENNELS, 323-3235.

GOOD running Hounds, Beagles, Walkers, black and tan, Blue Tick and crossed. No collect calls. 982-5547, Downesville, La.

AKC reg. German Shepherd, black and tan, spayed female, 1½ years. 322-5056.

AKC registered Dachshunds, 2 males, 1 female. Phone 373-1414.

REGISTERED pit bull male puppy, 9 wks. old, $75. Ph. 325-6954.

REGISTERED male Silver Poodle. 322-1302 or 387-4739 after 5 and weekends.

PUREBRED Boxer puppies, 5 months old, ears clipped, shots and wormed. 323-3339.

AKC TRAINED German Shepherd, 11 months old, weight 105 lbs., Rin Tin Tin Blood Line, make excellent stud dog, guard dog or provide protection for children. 322-9907 after 6 p.m.

WANTED registered Bull Mastiff for stud service. 323-2132.

AKC registered Chihuahua puppies, $35 373-0814

1 BLACK male toy poodle. Excellent pedigree, 3 months old. 387-0682.

Complete line of AQUARIUM SUPPLIES
CITY AQUARIUM & PET CENTER
1200 Cypress, W.M. 387-3503

EVERYTHING for your dog and cat
HORTMAN'S PET SUPPLY
1200 Cypress W. Monroe

TROPICAL FISH
40 Varieties
LANE WILSON CO.
115 North Grand Phone 323-8680

(40) Cattle, Livestock

5 YEAR Old Gelding quarter horse, excellent riding and using horse. Call Jessie Cruise. 325-8236; 322-2546.

YOUNG registered polled hereford bulls, $250 up. Phone 322-0188.

JERSEY MILK COW, young calf; 3 others. Phone 373-0983.

CHAMPION BARREL AND STAKE HORSE
PROVEN fool proof, excellent disposition. Can be seen and ridden. Call Brenda Foster, 325-1190. Also 1 horse trailer.

REED'S SADDLE SHOP
Now Has Two Locations to Serve You
Hunt & Whitaker Building 110 Hall
Next door to Tidwell Hale Trailer Co.
Custom built saddles, riding equipment

CATTLEMAN'S
CUSTOM made boots, shoes, and saddles; used saddles. Saddle, boots and shoe repair. Complete line of Western wear. Hwy. 80 W.M. 325-5646

MERCHANDISE

(42) Articles for Sale

HOUSE Of Trophies 711 Ark. Rd., 387-3641 Trophies of all sports, engraving, etc.

HARDLY used 9 in. radial arm saw, 2 blades, miter and routing attachment, 1 1-3 HP. Best offer or trade for small table saw. 322-7389.

PROFESSIONAL Antiquing made easy with Tone 'N Tique antiquing kits from
KEY STONE PAINT & DECORATING
413-415 No. 3rd St. 322-3077
DUNCKELMANS COLONIAL MANOR
1105 FORSYTHE AVE.

Iron Columns, Gates, Railing
REPPOND IRON WORKS
603 N. 18th Dial 322-6097

LAWLER'S
INTERNATIONAL AIR CONDITIONING
412 Cryer, W.M. Free est. 322-1110

RIDING garden tractor, all tools, $225. Outboard motor and boat, $150. All in good condition. 325-9707.

AIR conditioning units, ¾ ton $55, three ton $175, five ton $250, six window units, need servicing, will sell cheap. Brennan Utilities.

Custom Built Cabinets: Installed
FEEDERS SUPPLY
3700 Jackson St. 322-8350

DUPONT
501 Nylon
CARPET
Gold, Beige, Avocado. 15 Ft. widths. Reg $7.95 Sq. Yd. Special this week.
$6.95 Sq. Yd. Installed
Dupuy's
108 Melvyn Ph. 373-1737
Off Old Bastrop Rd. near Hyway 80 Overpass.

ANTIS ADVERTISING
NOVELTIES AND GIFTS
NOW in our new location, North 4th and Arkansas, with a larger variety of gifts and advertising specialties
325-1241

FANS
ICE CREAM FREEZERS
STAR
HARDWARE & FURNITURE
514 DeSiard 323-1664

KIRBY vacuum cleaners clean, shampoo, polish. Free home demonstrations.
KIRBY CO., 325-7729

Expert Sewing Machine Service
SINGER SEWING, 115 N. 2nd.

GARBAGE barrels, $3.75 & up cash. Delivered; 323-1496; 322-5060.

We cut and thread pipe
GEBHARDT'S HARDWARE
5915 DeSiard 373-2455

FOR A COOLER SUMMER . . .
CALL us for free estimate on central air conditioning for your home!
Cheeks Electric, 323-9424

POULAN Chain Saws, Sales & Service
WEST MONROE SAW CO.
106 Smith, W.M. Phone 325-7194

WALNUT SECRETARIES
JIMBEE ANTIQUES, 900 N. 2nd, 323-9416

PICTURE PRINTS
Colorizer Paint Center
1410 Cypress, W.M. Dial 322-6569

WESTINGHOUSE clothes dryer, $68, huge desk with bookcase ends, $25, 115 volt electric motor, $15, Console television, picture tube good, but needs repair, $10, middle wall standards with brackets and shelves. 323-2136.

CUSTOM FURNITURE RE-UPHOLSTERING
HEMENWAY'S
132 N. 2nd St. Ph. 323-2246

STAMPS FOR COLLECTORS
We carry a large stock of stamps, used and unused from all over the world.
IDLE HOUR STAMP & COIN SHOP, INC.
221 Grammont St. Phone 387-3471

Hatlo's They'll Do It Every Time

MERCHANDISE

(42) Articles for Sale

Gifts for Every Occasion
DURRETT'S INC.
300 Trenton, W.M. 323-5451

BEAUTIFUL Teakwood bar. Walnut Secretary desk. Plantation House, 520 Riverside, 387-3690.

Mirrors - Auto Glass - Store Fronts
Larry Bennett Glass Co.
205 So. Stanley Ph. 387-2912

WEDDING Gown and Veil, size 8. $50. Phone 323-4859 after 7 P.M.

UPHOLSTERING, We sell rebuilt furniture. Free estimates. SMITH'S UPHOLSTERY, 119 Austin, 322-9510.

TEN burner, double oven, Magic Chef cafe range. Phone 387-4007.

Nothing Down Merchandise
1 Used Console Phonograph $5 mo. $59.95
Riding Lawn Mower, Briggs & Stratton Engine. $10. mo. $104.
19 Inch Lawn Mower (Close Out) $5 mo. $29.95
G. E. Portable Color TV. $12.50 mo. $249.50
Goodyear Service Store
1514 Louisville, Monroe 323-1315

LANE - MAY
AIR CONDITIONING AND HEATING
10 Years Reputation For Quality Service And Installation
501 North 18th St. Ph. 325-4557

Film — Cameras — Photofinishing
MONROE PHOTO MART
1801 Hudson Lane 325-6845

1966 POWER LAWN MOWERS. Clearance prices on all floor models.
FIRESTONE STORE
N. 3rd & Washington Ph. 322-7196

ARGUS C-3 slide camera with light meter. 325-8649.

BEVERAGE box with unit $200, dairy case with unit $200, coin large coke box $100. Cash register $75. Deep fryer $55, many other cafe and store items. Come browse. Brennan Utilities.

• PHOTOS (All Types)
• CAMERAS
• CAMERA SUPPLIES
BOB SALE STUDIO
1111 North 4th Dial 322-3425

FINAL close out, barbecue barrels, $17.50. Hwy. 80, W.M. 322-3465.

RACES EVERY DAY!
WILD 6 lane HO slot racing — prizes. Over 225 cars to choose from!
HOBBY HOUSE, 803 Louisville, 322-5374

FOLDING COTS $4.98 UP
HARPER'S ARMY STORE
117 N. Riverfront, W.M. PH. 323-5590

PIONEER Chain Saws; Sales & Service
WEST MONROE SAW CO.
106 Smith, W.M. Phone 325-7194

HENNEN'S
HEATING & AIR CONDITIONING
PAYNE Sales and Service. 322-4968

3 DAY specials! 2 pc. vinyl living room suites, $69.50. Early American 2 pc. suite $59.95. See many more great values! Cutting prices on all merchandise store wide. New market arrivals coming. Brennan Utilities.

HOT WEATHER SPECIAL!
6,000 BTU Air Conditioner
Deluxe Model — Limited Number
REG $174.95 - NOW, $138
No Money Down — $7.50 Mo.
Montgomery Ward
124 N. 3rd St. Ph. 325-0823

PORCH railings, columns, lawn furniture.
SOUTHERN METALCRAFT
3308 Jackson St. Ph. 323-3989

WORLD BOOK ENCYCLOPEDIAS
G. E. Boggs, Box 2764, City 323-6365

LIKE new baby bed, $25, gas stove, $20. Phone 322-6708.

SPECIAL Prices . . . Imported wines and Champagne! Try our Ballentine Ale.
TONORE'S PARTY MART
801 Louisville Ave. Ph. 325-4100

CHAIN saws, outboard motors, motorcycles, CARTER'S, 715 Arkansas Rd. W.M.

USED STORE AIR CONDITIONER. 3 ton water cooled.
CLIMATE CONTROL 323-6621

SAVE $30 ON THIS
Kelvinator Washer, 2-speed, Reg. $199.95 NOW $169.95
Auto-Lec Store 107 N. 4th 323-6950

½" STEEL cables, 12 cents per ft. A-1. 200 ft. lengths. 322-6377, 322-6353.

OUT OF PAWN
(1 ONLY) Underwood Olivetti Electric adding machine $89.95
CABINET Model Singer Sewing Machine $74.95
BELL & Howell 8 mm movie Projector $44.95
ANTIQUE 8 day striking clock $49.95
HEAVY Duty Skil Saw $45.00
KIRBY Vacuum Cleaner with all attachments $54.95
LAY-A-WAY NOW FOR HUNTING SEASON
WE HAVE A GOOD SELECTION OF USED GUNS
HUNT & WHITAKER
110 Hall St. Dial 323-2781

WESTINGHOUSE refrigerator, good running condition $45. 325-3352.

Many new items, including cut glass
ANTIQUE SHOPPE, 700 N. 5th, 323-8648

UTILITY Trailer, 2 wheel, factory made steel bed, $65. 322-6477.

TWO AIR CONDITIONERS, 1 HP; (1) 115 volt; (1) 220 Volt. 387-4141.

We Have The Largest Selection Of Used Pipe and Steel in Northeast La. from ½" to 36".
SOL'S PIPE YARD
Airport Rd., Selman Field Ph. 325-5929

48 INCH CHAIN LINK FENCE, 59 cents per foot installed. FREE ESTIMATES.
ABC FENCE CO.
Call 325-5201 day or night.

ENCYCLOPEDIAS. Back to school offer. I buy and sell, both new and old sets. Mrs. Bernard Levi, 101 North Grand, 322-8147 or 322-2191.

WHITE Cedar stockade fence and gate. 63' long, 6' high. $90. 325-1504.

BUILDINGS—For Storage, Utility, Camps. All Sizes, Sale Prices. Aluminum Sides and Roof — Wood Floors. ALLPORT PORTABLE BUILDINGS, 322-7026.

FOR SALE
TENTS AND TARPAULINS
THE LIEBER CO.
100 11th St. 323-6639

CLOSE OUT on all new air condition units. $95 up. 323-6836.

(43) Articles for Rent

FOR RENT
FLOOR SANDERS, Polishers and Edgers, Power Tools and House Jacks, Hospital Beds, Wheel Chairs.
Pipe Cut & Threaded
New York Hdwe. & Furn.
625 DeSiard St Dial 322-4494

UNIQUE TUXEDO RENTALS
401 Cypress, W. Monroe Dial 322-1318

MERCHANDISE

(43) Articles for Rent

FOR RENT: Pianos
Dew Music Co. Downtown 322-8127

MOTORCYCLES - CAMPING TRAILERS CAR top carriers. BARKER'S RENT-ALLS, Monroe and West Monroe.

(44) Household Items

FRIGIDAIRE Refrigerator, large, all porcelain, new condition, $125. In Use. 323-8747 after 9 a.m.

SPRAGUE-Carlton maple harvest table, Good Condition. $65. 373-2390.

1966 SINGER AUTOMATIC
SELECT AND SEW. Like new in Queen Ann cabinet. Zig-zags, buttonholes, monograms. No attachments needed. Assume payments of $5.90 monthly or pay total bal. of $64. Dealer guarantee. Free home trial.
DOMESTIC SEWING CENTER
412 Louisville 387-2252

Crawford Mattress Factory
Mattress Renovating and Upholstering
Farinerville Rd., W.M. 396-2542

CLOSE OUT on new and used REFRIGERATORS and FREEZERS. Call 323-6836.

EXTRA nice clean range in perfect condition. Call 387-3068.

BEAUTIFUL deep freeze. Like new. $150 or assume payments of $8 mo. 323-0884.

MERCHANDISE

(44) Household Items

USED Refrigerators $29.95 up
GOOD Used Montgomery Ward Chest Freezer . . . $84.95
GOOD Used Freezer, new Unit . . . $124.95
GOOD Used G.E. Combination, Washer and dryer $89.95
APPLIANCE CENTER
1020 No. 4th "Free Parking" 323-4426

Good Used Refrigerators
39.95 UP
HENRY'S
FURNITURE & APPLIANCE
607 No. 18th St. Ph. 322-8098

RANGE, like new $85
SPECIAL! Couch and chair. New $99.95
GARVAN APPLIANCES
311 Plum (In Safeway Store) Ph. 323-1881

DINETTE table and six chairs. $40. 325-4745

IMPERIAL, combination refrigerator-freezer $150. Phone 325-0748.

HOUSEFUL of furniture including electric range, perfect condition, $175. Will sell separately. Used windows. 323-8027.

(42) Articles for Sale

(42) Articles for Sale

FREE . . . INSTALLATION
Air Conditioners
Hemenway's has a size and price to suit you . . .

10,600 BTU 110 Volt	$188
12,000 BTU 220 Volt	$188
18,000 BTU 220 Volt	$218
18,600 BTU 220 Volt	$248
19,000 BTU 220 Volt	$278

● EASY BUDGET TERMS
● FREE "Normal Window" INSTALLATION
● FULL 5 YEAR GUARANTEE
Hemenway's
132 NORTH 2ND ST. 323-2246

(44) Household Items

(44) Household Items

Hemenway's
Reconditioned—Guaranteed
APPLIANCE SPECIALS
Hemenway's Has The Used Appliance You Have Been Looking For! Shop Our Fine Selection FIRST!

T.V. SETS

21" PHILCO Table Model	$18
17" ZENITH Table Model	$28
21" PHILCO Table Model	$48
17" EMERSON table model	$48
21" HOFFMAN Table Model	$58
19" SILVERTONE portable	$58

RANGES

36" EAGLE	$49
36" A.M.C. 5 mo. old Like new	$68
36" TAPPAN	$69
36" BROWN	$69

Refrigerators

4 Cu. Ft. MARVEL Mobile home refrigerator	$34
10 Ft. INTERNATIONAL HARVESTER	$38
10 Cu. Ft. ADMIRAL	$38
10 Cu. Ft. MONTGOMERY WARD	$48
8 Cu. Ft. G.E.	$12
13 Cu. Ft. FRIGIDAIRE Automatic defrost. Across top freezer	$58

Good Selection Of Used Automatic Washers As Is $5.00

* Easy Terms * Free Delivery * New Accounts Invited
Hemenway's
132 North 2nd St. 323-2246

MERCHANDISE

(44) Household Items

LIVING room suit, end tables and coffee table. Perfect condition. $75. Also beautiful bedroom suit with bedding. $95. Will arrange terms to reliable party. 323-0884.

ZIG ZAG SEWING machine, like new, $50. Phone 325-8955.

ELECTRIC burners and oven built into portable cabinets. Phone 373-2494.

WHITE SEWING CENTER
GUARANTEED repair on all make sewing machines. Free estimates and pick-up and delivery. 705 Natchitoches, West Monroe. 387-4554.

2 SETS twin mattresses and box springs, $10 each. 1 double set $15. 387-3369.

REPOSSESSED SINGER
SELECT-O-MATIC. Heavy duty head, in Walnut Console. Does fancy stitches, monograms, buttonholes, sews on buttons without attachments. $68.50 cash, or $5.50 per month. Free home trial. Dealer guarantee. Call collect, 387-4554. WHITE SEWING CENTER, 705 Natchitoches, West Monroe.

17 ROOMS of Antiques, warehouse of Junkeques, Lillian's Antique Shop, 309 N. Main St., Homer, La.

TAN leather platform rocker, matching foot stool. $35. Ph. 325-2019.

Twin City Mattress Co.
"Out of Town Service"
601 Coleman, W.M. (rear) 323-4134

$1,000 Value for $795.95!
(5) PIECE dinette set, (56) Piece set of dishes, 16.9 Ft. refrigerator-freezer combination, range, 14 lb. automatic washer. All of this for only $799.95.
No Money Down — 24 Mo. to Pay
Family Furniture & Appliance
YOUR ADMIRAL DEALER
424 DeSiard St. Ph. 323-6836

ANTIQUE Mirror, Walnut, Ebony, Gold Leaf, Shadow Box frame, perfect. 323-8747 after 9 a.m.

RUGS
EARLY American reversible, heavy Wool-O. Never used. Rare buy. Lovely antique chairs. 323-8747 after 9 a.m.

FRIGIDAIRE washer, runs perfect, can be seen in operation, $50. 396-2294.

FRIGIDAIRE dishwasher, 2 years old, perfect condition, $45. Ph. 323-9108.

WASHER, $35. 7 piece dinette set, $45. Large dresser and chest; desk; other items. 711 Wood, W.M. 325-5996.

SINGER AUTOMATIC
$46.40 CASH or assume payments of $5.10 monthly. Late model, does buttonholes, monograms without attachments. Beautiful cabinet included. Guaranteed. Free home trial.
DOMESTIC SEWING CENTER
412 Louisville 387-2252

LIVING ROOM SUIT, $50; dinette with 6 chairs, $25; refrigerator, $25. 322-5092.

MAGIC CHEF range, swing out broiler. Like new. $45. 323-8747 after 9 A.M.

WILL sacrifice refrigerator, automatic washing machine and stove, in perfect condition and can be seen in operation. All for $100, or can be bought separately, can arrange terms to reliable party. 323-0884.

2000 BTU Coldspot air conditioner. Used 2 seasons. Excellent condition. $150. 325-9852.

T. A. G.
FLOOR samples. Scratched. 17 ft. Chest Freezer $218
Floor sample 14 cu. ft. refrigerator $188.
CLEAN Frigidaire Washer $78.00
2 DEMONSTRATORS, 14 ft. freezer $198
FRIGIDAIRE Refrigerator $58.00

DANIEL APPLIANCE
AND MAPLE SHOP
90 DAY Guarantee on defective operating parts repair, replaced without charge. Authorized Frigidaire Sales & Service
209 Louisville Ave. 325-4455, 322-4649.

19' REFRIGERATOR-freezer combination, $350. Maple table and 6 chairs, $150. Maple bedroom set, 12 pieces, box springs and mattress, $225. All perfect condition. 325-6694 after 5 P.M.

FREE
Record Albums
ONE album per week for 50 weeks, with the purchase of any Philco Console Stereo. Nothing down, easy terms, so come in today!
WARREN
APPLIANCE
204 Trenton, W. Monroe Phone 325-4301

Carload Sale!
ROOM AIR CONDITIONERS
Easy terms, of course!
TOM PETERS
DISCOUNT CENTER
2292 Cypress, W. Monroe 323-5819

COMPLETE mattress and upholstery service.
WALKER MATTRESS CO.
605 Jonesboro Rd. W.M. 325-6329

HUSBAND FLEW COOP
WIFE LEFT
HOLDING BAG
Houseful of beautiful furniture, including Tappan stove and G.E. refrigerator. Balance due $350. Assume payments of $19.54 month. This can be seen at
DOWNTOWN
DISCOUNT HOUSE
(House of Bargains)
Free storage up to 1 year
321 Trenton W.M. 323-6433

POGUE ATKINS
AIR CONDITIONING, HEATING AND PLUMBING CONTRACTORS
300 Stanley Ave. 323-1394

4 REFRIGERATORS. Just like new. Yours for $7.02 mo. Nothing down. See these before you buy. Dooley Haddad Furn. & Appl. 504 DeSiard. 387-4715.

UNFINISHED chests $19.95 up
HI-BACK unfinished rockers $10.95 up
RECLINERS $59.50 up
"We Buy Used Furniture"
Walsworth Furniture Co.
125 Commerce, W. Monroe 325-8128
FREE PARKING

I pay cash for used furniture and appliances. No time payments.
HEFLEY'S FURNITURE
901 Washington St., W.M. 322-7473

SEWING MACHINE
NEW freight damaged Zig Zag Console, scratched in shipment. Makes buttonholes, monograms, sews on buttons without attachments, only $48.88 or terms to suit. Dealer guarantee, free home trial. Call collect, 387-4554. WHITE SEWING CENTER, 705 Natchitoches, West Monroe.

ODDS & ENDS
CLOSE OUT
SEWING machines, Singer electric portable, $12. Singer 4 drawer desk with zig zag $58, terms. Singer zig zag with bulit-in buttonholer, 7 payments $8.83. Necchi console with zig zag, $38. 4 month old Nelco zig zag in Walnut desk, life time guarantee, $230 cash or terms. Free home examination. All machines fully guaranteed by Hortman's, 1200 Cypress, W.M. 387-0143.

KENMORE range, 30" oven, glass door, griddle. $75. 387-0682.

LOW OVERHEAD . . . . LOW PRICES
S & S APPLIANCE
3701 White's Ferry Rd., W.M. 323-4162

SAVE up to 50 per cent during pre-inventory sale
Millsaps Furniture Co.
303 Trenton, W. Monroe 323-1818

(45) Bargain Counter

SEARS Metal Cabinet 60 x 30 x 30, sliding doors. $15. 325-3352.

USED window shelving and old cabinet, all for $15. Phone 322-0141.

(46) Musical Merchandise

ROARK BROS.
Baldwin Pianos & Organs
Many Other Fine Makes
Factory Rebuilt Student Pianos
SHEET MUSIC
702 Jackson St. Dial 322-5700

PLAYER piano with original rolls, converted to electricity, $600. Phone 387-1767.

ELECTRIC 4 string bass guitar $49.95
Dew Music Co. Downtown 322-8127

ROARK BROS.
Pianos-Organs-Sheet Music
703 Jackson St. Ph. 322-5700

SOLID Body electric Guitar amplifier-case, $89.50. DEW MUSIC CO. Downtown. 322-8127.

GIBSON Console Grande, double neck steel guitar with new case. $150. 323-5601, 387-0262.

STUDIO type piano. $250 or terms can be aranged to reliable party. 323-0884.

MERCHANDISE

(46) Musical Merchandise

BLUE Pearl Drum set, complete $139.50. Easy terms. DEW MUSIC CO. Downtown, 322-8127.

USED Solid Body Electric Silvertone Guitar, $28. DEW MUSIC CO. Downtown 322-8127.

Marine Piano House
NEW and used Pianos, Thomas organs. 24 months with no interest or carrying charges. Free Service.
3210 Dick Taylor 323-2622

BLACK and White electric guitar, $24.50. DEW MUSIC CO. Downtown, 322-8127.

CONN & SELMER
MUSICAL INSTRUMENTS
Franchised Dealer
Sales - Rentals - Trades - Repair
DEW MUSIC CO., INC.
Downtown 339 DeSiard Ph. 322-8127

(47) Television

21 INCH Admiral Television, good working order, $15. Phone 325-7214.

RCA VICTOR
Sales & Service
Compton TV, Inc.
2718 N. 7th W. Monroe Dial 323-8525

Howard Griffin, Inc.
Authorized R. C. A. Sales and Service
Phone 325-9652 or 323-8519
700 So. Grand Monroe, La.

(48) Business, Office Equip.

BEAUTY SHOP EQUIPMENT
PHONE 325-3079

(2) SHAW-Walker steel typewriter desks. (2) Shaw-Walker legal size filing cabinets. Ph. 322-0446.

7½ TON YORK Air conditioner, suitable for stores. very reasonable. 322-0326.

GONDOLA, 12 foot long. Like new. 323-4615

TYPEWRITER REPAIRS
Free Pick Up Delivery
Standard Office Supply Co.
125 St. John 323-3438

BARR TYPEWRITER CO.
2 MO. Rental may apply to purchase
812 Jackson St. 323-4940

NEW AND USED
CAFE AND STORE EQUIPMENT
HANCOCK-MARTIN
611 North 8th 325-1474

ANTIQUE carved mission steeple type furniture. Extreme high back. 4 chairs and settee. Suitable for funeral homes, churches and clubs. 323-5851.

ELECTRIC barbecue machine, made only by Barbeque King. Practically new. Ideal for any business that barbecues meat, will sacrifice. 323-1911, 322-7849.

(49) Sporting Goods

SACRIFICE, 45 lb. Bow and accessories; also size 9 boy's skates. 325-1623.

CRICKETS—RED WORMS—SHINERS
Ring Bell For Service
CURLEY'S BAIT STAND
1901 Trenton West Monroe

Live Bait, Fishing Supplies
2208 Cypress, W.M.

SEE GENE for your Shooter Supplies
Wholesal Distributor
Gene's Sporting Goods
700 Block South Grand Ph. 323-2834

(50) Boats & Accessories

15 FT. Crosby run-a-bout. Tilt wheel, trailer, skis, 40 H.P. electric starting motor. All for $550. Ph. 665-2012.

'63 14 FT. 45 HP ski rig; skies, ropes etc. $700. 325-0204, 139 Fairlane Dr.

'65, 17 FT. Deep-Vee Fiberglass, 90 HP; Trailer, make offer. 1404 Speed Ave.

14 FT. Arkansas Traveler, 5 HP Sea King motor. $100. 325-9881.

18 FT. Lonestar day cruiser, canopy, complete ski rig, 50 HP Johnson, $995, 323-0985.

17 FT. Arkansas Traveler with 75 Johnson Electromatic, many extras. $1,095. See and drive after 5 p.m., 2707 Pargoud Blvd., Kent Anderson, 323-2603.

We Rent Water Ski Equipment
Gentry's Curb Mkt. 1905 Trenton 325-4131

WANTED TO BUY: 3 HP OUTBOARD MOTOR. PH. 325-4036.

New Boat Clearance
Every boat in our stock! Must sell now.
*Runabouts *Cruisers
*Pontoons *Stern Drivers
Many priced lower than dealer cost.
Easy Terms
Howard Griffin Inc.
700 Block So. Grand
325-9652

HOT WEATHER SPECIAL
Aluminum Boats
$59.50 up
Nothing Down Easy Terms
Brewster Marine Service
Evinrude - Mercury
3111 Breard St., 323-8357
"Between Louisville Ave. And Sterlington Rd."

18 FT. Borum Cabin Cruiser, sleeps 3, with head, 75 HP Johnson Special built trailor. Excellent condition. 322-9591, after 6 P.M. weekdays.

14 FT. RUNABOUT, motor, trailer, all skiing equipment. Ready to go. $350. Phone 325-3685.

POWER WINCH
ELECTRIC boat trailer winch Auth' Dist. Ivy Redding 2106 N. 7th W.M. 323-8638

(51) Water Wells

FAIRBANKS MORSE PUMPS
E. R. KIPER HARDWARE
703 N. 5th St Dial 322-4412

FEAZEL WELL SERVICE
Experienced - Equipped - Dependable
Hwy. 80, W. M. Day or Nite Ph. 396-2461

(52) Bldg. Materials, Services

Concrete Culverts
THERMO-PRODUCTS CO. 325-1057

USED TIN
323-1725

ATTENTION Sportsmen: All kinds of used lumber. Excellent for camps or home. 325-0315.

(53) Machinery & Tools

GOOD USED FORNEY WELDER
Write P. O. Box 1236, Monroe

DEWALT table saw, all accessories. $350. Will Finance. 387-4703 or Bastrop 281-6848.

SALE OF EQUIPMENT
D-6 CAT. DOZER
REBUILT THROUGHOUT
PARSONS 77 Trenchliner, reconditioned. Arrow Hy-dro Hammer pavement breaker rebuilt. Financing available.
C. J. WHITE EQUIPMENT SALES
2217 Cypress, W.M. 323-6941, 387-4421

MOTOR CRANES
Salley Transport Co.
2501 Cypress 323-1096

(54) Farm Equip. & Supplies

PRACTICALLY new irrigation electric pump with approx. 600 ft. of 1½ inch pipes. Phone 323-4615.

BUSH HOG SERVICE
We cut weeds, pastures, small brush.
323-2400 or 325-8894

GRAVELY TRACTORS
Martin's Engine Service
707 Trenton, W.M. Dial 323-7567

BUSH HOG, BLADE AND DISC WORK. 323-1600 OR 323-3065

HAY baler, mowing machine, rake, etc. Will sell or trade for hay or livestock. Ph. 387-1767.

(55) Farm & Dairy Products

COASTAL Bermuda hay, nitrated and conditioned, 65c bale behind baler. Trawick Farm, near Selman Field. 322-3647.

(56) Seeds, Plants, Supplies

CONCRETE LAWN ORNAMENTS, POTTERY, REDWOOD and ALUMINUM TRELLIS. Complete line of PESTICIDES, FUNGICIDES and FERTILIZERS. We are not the OLDEST Nor LARGEST so we try HARDER. PARKER HARDWARE & GARDEN CENTER, 109 Sterlington Rd. 322-1931.

NOW is the time to spray your peach trees for peach tree borer. Royal Feed & Seed, 812 DeSiard St., 323-5114.

EMPLOYMENT

(30) Salesmen—Agents Wtd.

BIG MONEY IN YOUR OWN BUSINESS BUILD your big paying house-to-house route business . . . steady income for life . . . with over 250 finest quality, beautifully packaged, fast selling COSMETICS and HOME NEEDS, Guaranteed . . . old established manufacturer. Start others selling, advance to Distributor. Write your plans, Old 97 Company, Dept. N, Tampa, Fla., 33605.

Salesman Wanted
SALES personnel for Kirby. Full or part time. Call 325-7729 for interview.

AUTO SALESMAN WANTED
Experience not necessary, excellent opportunity to learn business.
*All Fringe Benefits
*Good Income
Apply in person to Mr. Greer or Mr. Daniels at:
Northeast Motors Inc.
319 N. 3rd
Monroe, La.

SALEMAN wanted, full or part time, opportunities unlimited, 1200 Cypress, W.M.

SALESMAN
One hard working aggressive man between 25 and 35 with sales experience to work for national organization. Good starting salary plus commission. Excellent Company benefits. Must have good character and be willing to work exceptionally hard. Good potential for advancement for right man. Applications will be kept strictly confidential Send complete resume to P.O. Box 2552, Monroe, Louisiana.

EXPERIENCE NOT NECESSARY IMMEDIATE opening in sales field, salary plus commission, must own automobile, experience helpful, but not necessary, call 323-9369 for more information.

(31) Work Wanted Female

PERMANENT position, full charge bookkeeper. 10 years experience. All phases of accounting. Minimum starting salary $400.00. P.O. Box 1102, West Monroe, Louisiana.

(32) Work Wanted, Male

I WILL mow yards, weed flower beds, spread dirt, clean lots. 396-2463.

COLLEGE SENIOR wants job for the duration of summer. Call 373-2074.

SALESMAN; experienced in speciality & promotion sales, also public relations desires position; please no ins. 387-0694.

MILITARY obligation completed. Experienced truck driver, good worker. 728-3086 Rayville, after 6 p.m. Arthur Barnett.

FINANCIAL

(33) Business Opportunities

ESSO
HUMBLE Oil and Refining Co. is seeking qualified service station managers for new and existing service station locations. Minimum investment required. We will train at our expense. Write P.O. Box L, Monroe, La. or call Mr. King at 325-2328.

OWNER—OPERATORS FOR WHITE AUTO STORES
*The fastest growing chain in the South and Southwest. Over 500 stores.
*Financial independence with a moderate investment.
*National advertised merchandise at a discount price.
*Excellent promotional aids to pre-sell your merchandise.
**Locations available in Alabama, Colorado, Florida, Georgia, Louisiana, Mississippi, New Mexico, Tennessee, Texas, Arkansas, South Carolina and North Carolina. We will help you in obtaining a location.
*Investigation welcomed, we are listed on the New York Exchange.
*Let us prove our story of success. Write today for a free brochure.
L. O. Hammill
WHITES AUTO STORES
P. O. Box 5508
Jackson 8, Mississippi
Telephone: 939-4221

KEY TO OPPORTUNITY
At last, an independent man or woman can now enter the tremendous DISCOUNT field!! If you desire SECURITY, INDEPENDENCE, and SATISFACTION, reward yourself by investigating the ground floor opportunities of "UNITED DOLLAR STORES" dealership program.
You will be retailing nationally advertised merchandise in clothing, housewares, toys, shoes, sporting goods, health & beauty aids, plus many other items from 20% to 40% below regular market value!!
If you are an energetic person, a moderate investment could start you on the road to SUCCESS with your own "UNITED DOLLAR STORE". Act Now!! Write
United Dollar Stores, Inc.
Mr. Gerald O'Malley
Dumas, Arkansas

FINANCIAL

(33) Business Opportunities

WONDERFUL opportunity for party interested in well established grocery and service station with living quarters located at Bosco, Louisiana. Must be financially able to acquire $15,000.00 Inventory at good discount and lease premises at reasonable rate. Call or see T. A. Calloway 322-7638 or 322-6269. Bosco, Louisiana.

SPEED QUEEN Has the Answers for COIN-OP PROFIT
INVESTORS, large or small. A Speed Queen Coin-Operated Laundry remains the best small business opportunity on the market today. No experience, little time required, excellent return on Investment. Good locations presently available. LAUNDRY OWNERS MOVE UP TO
The All-New Speed Queen "MIGHTY 15" (Model A215)
highest trade-ins, no down payment with bank-rate financing. Available in procelain or LIFETIME STAINLESS STEEL TUBS. 3-Year warranty on the ACCURATE transmission.
Call or Write Johnny Cornett, Area code 318, phone 424-0251, 627 Crockett Street, Room 102, Shreveport, Louisiana.

(34) Money to Loan

See Us For Extra Vacation Cash!
MID-WAY FINANCE
605 No. Second St. Ph. 323-9437

SPECIALIZING in Mortgage Loans
PHONE 325-7686

LOANS $50 to $5,000 up to 5 yrs.
NORTHEAST FINANCE
204 Sheridan Ph. 325-1488

"MONEY IN MINUTES"
Southern Finance Service
202 Trenton & 816 Jonesboro Rd. W.M.

YOU DON'T HAVE TO MARRY FOR MONEY!
IT'S CHEAPER TO BORROW IT FROM
A. T. White or Lester Higgins
DISCOUNT CENTER, INC.
CASH IN A FLASH
116 South Grand St. 325-7571

REAL ESTATE LOANS
1st or 2nd Mortgage
Farms-Woodland - Residential-Commercial
Call Mrs. Wade 323-2206.

FOR mortgage loans. 1st or 2nd; individual captial. Ph. 323-2206, nights 322-2722.

GIVE FRIENDLY A Chance To Say "YES!" See "Money Man Mose" for all your money needs. Ask about our lunch hour loans.
FRIENDLY FINANCE SERVICE
Ouachita Bank Bldg. Ph. 325-0465
Eastgate Shopping Center Ph. 325-2314

HAVE Fun This Summer with our money.
MOORE FINANCE CORP.
200 North 2nd, Monroe 387-2921

Cash For Summer Vacations
West Monroe Finance Co.
521 Trenton, W. Monroe 322-5176

Have A "Worry-Free" Vacation!
Get extra Cash — Confidential Service
OUACHITA FINANCE
1010 North 18th St. Ph. 325-0432

Quick and Easy Loans
EASY FINANCE CO.
110 Catalpa St. Ph. 325-3831

NEED A MORTGAGE LOAN?
Call Mr. Bolton at 387-2207 or 323-7260
UP TO 20 YRS. TO PAY

CASH for Vacation Fun! See Billy Kennedy for a confidential loan. 60 mo. to pay on consolidation loans.
GULFCO FINANCE
309 Natchitoches, W.M. Ph. 325-4626

FARM LOANS
Low interest rate, long terms
Ouachita, Morehouse, Union and Caldwell
Lincoln, Jackson, Claiborne, Bienville
Federal Land Bank Assn.
Call or write L. C. Bingham, Mgr.
705 North 2nd Ph. 322-0940

LOANS
* Auto and Pickup
* Furniture
* Real Estate
—Payments Reduced
Loans on Furniture, Autos, Pickups
$50 and Up
Loans on Real Estate—$325 & up
You are always welcome. Come in to see us with your money problems.
Dennis Finance Co. Inc.
North Third & Arkansas
Dial 325-2367

MONEY IN 1 DAY
$25 to $2000
ON YOUR SIGNATURE
& ARRANGED BY PHONE

CASH YOU GET	MONTHLY PAYMENTS 24	30	36
$ 80.00	$ 5	—	—
$ 353.59	$20	—	—
$ 643.00	—	$30	—
$ 959.00	—	$44	—
$1481.76	—	—	$56
$1929.38	—	—	$70

Dial Finance Co.
225 Grammont 323-0586
CALL US FOR YOUR NEXT CAR LOAN

VACATION MONEY!
Borrow Up To $1000
Strictly Confidential Service
DIAL 322-7661
FOR Instant Service
Rogers or Lassiter
TERMPLAN
(Formerly White System)
137 No. 2nd St. 322-7661

SCHOOLS - INSTRUCTION

(36) Private Instruction

WILL do tutoring in my home, English and Social Studies. Newer methods discussed. 323-8331.

CLOYD'S BEAUTY SCHOOL
Advanced Hairstyling Techniques
A Marinello-Comer Franchise School
Free Life-Time Placement Service
603 Natchitoches, West Monroe Ph. 322-5314

(37) Correspondence Schools

High School AT HOME
IF you didn't finish High School—why continue under this handicap? Write or call today for FREE Booklet that tells how you can earn your DIPLOMA through spare time study; low monthly payments includes all new books and instructions. Founded 1897.
AMERICAN SCHOOL—DEPT. SW
Box 474, Shreveport, La. 71102
or Phone 323-0854

LIVESTOCK

(39) Dogs, Cats, Pets

REGISTERED German Shepherd puppies, All colors. 396-2322.

SMALL fiest puppies $10 each. Phone 322-6374

MUST SELL beautiful registered German Shepherd puppies. No reasonable offer refused. 816 Crosley, W.M.

AKC German Shepherd puppies, Rin Tin Tin Blood Line, 5 weeks old, females, $30, males, $40. 728-3115; 728-3150.

AKC Cocker Spaniel, German Shepherd, Chihuahua puppies, grown dogs, reasonable; boarding, dipping or bathing. BAXTER KENNELS, 323-3235.

GOOD running Hounds, Beagles, Walkers, black and tan, Blue Tick and crossed. No collect calls. 982-5547, Downesville, La.

AKC reg. German Shepherd, black and tan, spayed female, 1½ years. 322-5056.

AKC registered Dachshunds, 2 males, 1 female. Phone 373-1414.

REGISTERED pit bull male puppy, 9 wks. old, $75. Ph. 325-6954.

REGISTERED male Silver Poodle. 322-1302 or 387-4739 after 5 and weekends.

PUREBRED Boxer puppies, 5 months old, ears clipped, shots and wormed. 323-3339.

AKC TRAINED German Shepherd, 11 months old, weight 105 lbs., Rin Tin Tin Blood Line, make excellent stud dog, guard dog or provide protection for children. 322-9907 after 6 p.m.

WANTED registered Bull Mastiff for stud service. 323-2132.

AKC registered Chihuahua puppies, $35 373-0814

1 BLACK male toy poodle. Excellent pedigree, 3 months old. 387-0682.

Complete line of AQUARIUM SUPPLIES
CITY AQUARIUM & PET CENTER
1200 Cypress, W.M. 387-3503

EVERYTHING for your dog and cat
HORTMAN'S PET SUPPLY
1200 Cypress W. Monroe

TROPICAL FISH
40 Varieties
LANE WILSON CO.
115 North Grand Phone 323-8680

(40) Cattle, Livestock

5 YEAR Old Gelding quarter horse, excellent riding and using horse. Call Jessie Cruise. 325-8236; 322-2546.

YOUNG registered polled hereford bulls, $250 up. Phone 322-0188.

JERSEY MILK COW, young calf; 3 others. Phone 373-0983.

CHAMPION BARREL AND STAKE HORSE
PROVEN fool proof, excellent disposition. Can be seen and ridden. Call Brenda Foster, 325-1190. Also 1 horse trailer.

REED'S SADDLE SHOP
Now Has Two Locations to Serve You
Hunt & Whitaker Building 110 Hall
Next door to Tidwell Hale Trailer, Co.
Custom built saddles, riding equipment

CATTLEMAN'S
CUSTOM made boots, shoes, and saddles; used saddles. Saddle, boots and shoe repair. Complete line of Western wear.
Hwy. 80 W.M. 325-5646

MERCHANDISE

(42) Articles for Sale

HOUSE Of Trophies 711 Ark. Rd., 387-3641 Trophies of all sports, engraving, etc.

HARDLY used 9 in. radial arm saw, 2 blades, miter and routing attachment, 1 1-3 HP. Best offer or trade for small table saw. 322-7389.

PROFESSIONAL Antiquing made easy with Tone 'N Tique antiquing kits from KEY STONE PAINT & DECORATING
413-415 No. 3rd St. 322-3077
DUNCKELMANS COLONIAL MANOR
1105 FORSYTHE AVE.

Iron Columns, Gates, Railing
REPPOND IRON WORKS
603 N. 18th Dial 322-6097

LAWLER'S
INTERNATIONAL AIR CONDITIONING
412 Cryer, W.M. Free est. 322-1110

RIDING garden tractor, all tools, $225. Outboard motor and boat, $150. All in good condition. 325-9707.

AIR conditioning units, ¾ ton $55, three ton $175, five ton $250, six window units, need servicing, will sell cheap. Brennan Utilities.

Custom Built Cabinets: Installed
FEEDERS SUPPLY
3700 Jackson St. 322-8350

DUPONT
501 Nylon
CARPET
Gold, Beige, Avocado. 15 Ft. widths. Reg. $7.95 Sq. Yd. Special this week.
$6.95 Sq. Yd. Installed
Dupuy's
108 Melvyn Ph. 373-1737
Off Old Bastrop Rd. near Hyway 80 Overpass.

ANTIS ADVERTISING
NOVELTIES AND GIFTS
NOW in our new location, North 4th. and Arkansas, with a larger variety of gifts and advertising specialties.
325-1241

FANS
ICE CREAM FREEZERS
STAR
HARDWARE & FURNITURE
514 DeSiard 323-1664

KIRBY vacuum cleaners clean, shampoo, polish. Free home demonstrations.
KIRBY CO., 325-7729

Expert Sewing Machine Service
SINGER SEWING, 115 N. 2nd.

GARBAGE barrels, $3.75 & up cash. Delivered; 323-1496; 322-5060.

We cut and thread pipe
GEBHARDT'S HARDWARE
5915 DeSiard 373-2455

FOR A COOLER SUMMER. . . CALL us for free estimate on central air conditioning for your home!
Cheeks Electric, 323-9424

POULAN Chain Saws, Sales & Service
WEST MONROE SAW CO.
106 Smith, W.M. Phone 325-7194

WALNUT SECRETARIES
JIMBEE ANTIQUES, 900 N. 2nd, 323-9416

PICTURE PRINTS
Colorizer Paint Center
1410 Cypress, W.M. Dial 322-6569

WESTINGHOUSE clothes dryer, $68, huge desk with bookcase ends, $25, 115 volt electric motor, $15, Console television, picture tube good, but needs repair, $10, middle wall standards with brackets and shelves. 323-2136.

CUSTOM FURNITURE RE-UPHOLSTERING
HEMENWAY'S
132 N. 2nd St. Ph. 323-2246

STAMPS FOR COLLECTORS
We carry a large stock of stamps, used and unused from all over the world.
IDLE HOUR STAMP & COIN SHOP, INC.
221 Grammont St. Phone 387-3471

MERCHANDISE

(42) Articles for Sale

Gifts for Every Occasion
DURRETT'S INC.
300 Trenton, W.M. 323-5451

BEAUTIFUL Teakwood bar. Walnut Secretary desk. Plantation House, 520 Riverside, 387-3690.

Mirrors - Auto Glass - Store Fronts
Larry Bennett Glass Co.
205 So. Stanley Ph. 387-2912

WEDDING Gown and Veil, size 8. $50. Phone 323-4859 after 7 P.M.

UPHOLSTERING, We sell rebuilt furniture. Free estimates. SMITH'S UPHOLSTERY, 119 Austin, 322-9510.

TEN burner, double oven, Magic Chef cafe range. Phone 387-4007.

Nothing Down Merchandise
1 Used Console Phonograph $5 mo. $59.95
Riding Lawn Mower, Briggs & Stratton Engine. $10. mo. $104.
19 Inch Lawn Mower (Close Out) $5 mo. $29.95
G. E. Portable Color TV. $12.50 mo. $249.50
Goodyear Service Store
1514 Louisville, Monroe 323-1315

LANE - MAY
AIR CONDITIONING AND HEATING
10 Years Reputation For Quality Service And Installation
501 North 18th St. Ph. 325-4557

Film — Cameras — Photofinishing
MONROE PHOTO MART
1801 Hudson Lane 325-6845

1966 POWER LAWN MOWERS. Clearance prices on all floor models.
FIRESTONE STORE
N. 3rd & Washington Ph. 322-7196

ARGUS C-3 slide camera with light meter. 325-8649.

BEVERAGE box with unit $200, dairy case with unit $200, coin large coke box $100. Cash register $75. Deep fryer $55, many other cafe and store items. Come browse. Brennan Utilities.

* PHOTOS (All Types)
* CAMERAS
* CAMERA SUPPLIES
BOB SALE STUDIO
1111 North 4th Dial 322-3425

FINAL close out, barbecue barrels, $17.50. Hwy. 80, W.M. 322-3465.

RACES EVERY DAY!
WILD 6 lane HO slot racing — prizes. Over 225 cars to choose from!
HOBBY HOUSE, 803 Louisville, 322-5374

FOLDING COTS $4.98 UP
HARPER'S ARMY STORE
117 N. Riverfront, W.M. PH. 323-5590

PIONEER Chain Saws; Sales & Service
WEST MONROE SAW CO.
106 Smith, W.M. Phone 325-7194

HENNEN'S
HEATING & AIR CONDITIONING
PAYNE Sales and Service. 322-4968

3 DAY specials! 2 pc. vinyl living room suites, $69.50. Early American 2 pc. suite $59.95. See many more great values! Cutting prices on all merchandise store wide. New market arrivals coming. Brennan Utilities.

HOT WEATHER SPECIAL!
6,000 BTU Air Conditioner
Deluxe Model — Limited Number
REG. $174.95 - NOW, $138
No Money Down — $7.50 Mo.
Montgomery Ward
124 N. 3rd St. Ph. 325-0823

PORCH railings, columns, lawn furniture.
SOUTHERN METALCRAFT
3308 Jackson St. Ph. 323-3989

WORLD BOOK ENCYCLOPEDIAS
G. E. Boggs, Box 2764, City 323-6365

LIKE new baby bed, $25, gas stove, $20. Phone 322-6708.

SPECIAL Prices . . Imported wines and Champagne! Try our Ballentine Ale.
TONORE'S PARTY MART
801 Louisville Ave. Ph. 325-4100

CHAIN saws, outboard motors, motorcycles, CARTER'S, 715 Arkansas Rd. W.M.

USED STORE AIR CONDITIONER. 3 ton water cooled.
CLIMATE CONTROL 323-6621

SAVE $30 ON THIS
Kelvinator Washer, 2-speed, Reg. $199.95 NOW $169.95
Auto-Lec Store 107 N. 4th 323-6950

½" STEEL cables, 12 cents per ft. A-1. 200 ft. lengths. 322-6377, 322-6353.

OUT OF PAWN
(1 ONLY) Underwood Olivetti Electric adding machine . . . $89.95
CABINET Model Singer Sewing Machine . . . $74.95
BELL & Howell 8 mm movie Projector . . . $44.95
ANTIQUE 8 day striking clock . . . $49.95
HEAVY Duty Skil Saw . . . $45.00
KIRBY Vacuum Cleaner with all attachments . . . $54.95
LAY-A-WAY NOW FOR HUNTING SEASON
WE HAVE A GOOD SELECTION OF USED GUNS
HUNT & WHITAKER
110 Hall St. Dial 323-2781

WESTINGHOUSE refrigerator, good running condition $45. 325-3352.

Many new items, including cut glass
ANTIQUE SHOPPE, 700 N. 5th, 323-8648

UTILITY Trailer, 2 wheel, factory made steel bed, $65. 322-6477.

TWO AIR CONDITIONERS, 1 HP; (1) 115 volt; (1) 220 Volt. 387-4141.

We Have The Largest Selection Of Used Pipe and Steel in Northeast La. from ½" to 36".
SOL'S PIPE YARD
Airport Rd., Selman Field Ph. 325-5929

48 INCH CHAIN LINK FENCE, 59 cents per foot installed. FREE ESTIMATES.
ABC FENCE CO.
Call 325-5201 day or night.

ENCYCLOPEDIAS. Back to school offer. I buy and sell, both new and old sets. Mrs. Bernard Levi, 101 North Grand, 322-8147 or 322-2191.

WHITE Cedar stockade fence and gate. 63' long, 6' high. $90. 325-1504.

BUILDINGS—For Storage, Utility, Camps. All Sizes, Sale Prices. Aluminum Sides and Roof — Wood Floors. ALLPORT PORTABLE BUILDINGS, 322-7026.

FOR SALE
TENTS AND TARPAULINS
THE LIEBER CO.
100 11th St. 323-6639

CLOSE OUT on all new air condition units. $95 up. 323-6836.

(43) Articles for Rent

FOR RENT
FLOOR SANDERS, Polishers and Edgers, Power Tools and House Jacks, Hospital Beds, Wheel Chairs.
Pipe Cut & Threaded
New York Hdwe. & Furn.
625 DeSiard St. Dial 322-4494

UNIQUE TUXEDO RENTALS
401 Cypress, W. Monroe Dial 322-1318

MERCHANDISE

(43) Articles for Rent

FOR RENT: Pianos
Dew Music Co. Downtown 322-8127

MOTORCYCLES - CAMPING TRAILERS CAR top carriers. BARKER'S RENT-ALLS, Monroe and West Monroe.

(44) Household Items

FRIGIDAIRE Refrigerator, large, all porcelain, new condition, $125. In Use. 323-8747 after 9 a.m.

SPRAGUE-Carlton maple harvest table, Good Condition. $65. 373-2390.

1966 SINGER AUTOMATIC
SELECT AND SEW. Like new in Queen Ann cabinet. Zig-zags, buttonholes, monograms. No attachments needed. Assume payments of $5.90 monthly or pay total bal. of $64. Dealer guarantee. Free home trial.
DOMESTIC SEWING CENTER
412 Louisville 387-2252

Crawford Mattress Factory
Mattress Renovating and Upholstering
Farmerville Rd., W.M. 396-2542

CLOSE OUT on new and used REFRIGERATORS and FREEZERS. Call 323-6836.

EXTRA nice clean range in perfect condition. Call 387-3068.

BEAUTIFUL deep freeze. Like new. $150 or assume payments of $8 mo. 323-0884.

MERCHANDISE

(44) Household Items

USED Refrigerators . . . $29.95 up
GOOD Used Montgomery Ward Chest Freezer . . . $84.95
GOOD Used Freezer, new Unit . . . $124.95
GOOD Used G.E. Combination, Washer and dryer . . . $89.95
APPLIANCE CENTER
1020 No. 4th "Free Parking" 323-4426

Good Used Refrigerators
39.95 UP
HENRY'S
FURNITURE & APPLIANCE
607 No. 18th St. Ph. 322-8098

RANGE, like new . . . $85
SPECIAL! Couch and chair. New $99.95
GARVAN APPLIANCES
311 Plum (In Safeway Store) Ph. 323-1881

DINETTE table and six chairs, $40. 325-4745

IMPERIAL, combination refrigerator-freezer $150. Phone 325-0748.

HOUSEFUL of furniture including electric range, perfect condition, $175. Will sell separately. Used windows. 323-8027.

(42) Articles for Sale

(42) Articles for Sale

FREE . . . INSTALLATION
Air Conditioners
Hemenway's has a size and price to suit you . . .

10,600 BTU	110 Volt	$188
12,000 BTU	220 Volt	$188
18,000 BTU	220 Volt	$218
18,600 BTU	220 Volt	$248
19,000 BTU	220 Volt	$278

- EASY BUDGET TERMS
- FREE "Normal Window" INSTALLATION
- FULL 5 YEAR GUARANTEE

Hemenway's
132 NORTH 2ND ST. 323-2246

(44) Household Items

(44) Household Items

Hemenway's
Reconditioned—Guaranteed
APPLIANCE SPECIALS
Hemenway's Has The Used Appliance You Have Been Looking For! Shop Our Fine Selection FIRST!

T.V. SETS

21" PHILCO. Table Model	$18
17" ZENITH. Table Model	$28
21" PHILCO. Table Model	$48
17" EMERSON table Model	$48
21" HOFFMAN Table Model	$58
19" SILVERTONE portable	$58

RANGES

36" EAGLE	$49
36" A.M.C. 5 mo. old. Like new	$68
36" TAPPAN	$69
36" BROWN	$69

Refrigerators

4 Cu. Ft. MARVEL Mobile home refrigerator	$34
10 Cu. Ft. INTERNATIONAL HARVESTER	$38
10 Cu. Ft. ADMIRAL	$38
10 Cu. Ft. MONTGOMERY WARD	$48
8 Cu. Ft. G.E.	$12
13 Cu. Ft. FRIGIDAIRE. Automatic defrost. Across top freezer	$58

Good Selection Of Used Automatic Washers As Is $5.00

* Easy Terms * Free Delivery * New Accounts Invited

Hemenway's
132 North 2nd St. 323-2246

MERCHANDISE

(44) Household Items

LIVING room suit, end tables and coffee table. Perfect condition. $75. Also beautiful bedroom suit with bedding. $95. Will arrange terms to reliable party. 323-0884.

ZIG ZAG SEWING machine, like new, $50. Phone 325-8955.

ELECTRIC burners and oven built into portable cabinets. Phone 373-2494.

WHITE SEWING CENTER
GUARANTEED repair on all make sewing machines. Free estimates and pick-up and delivery. 705 Natchitoches, West Monroe. 387-4554.

2 SETS twin mattresses and box springs, $10 each. 1 double set $15. 387-3369.

REPOSSESSED SINGER
SELECT-O-MATIC. Heavy duty head, in Walnut Console. Does fancy stitches, monograms, buttonholes, sews on buttons without attachments. $68.50 cash, or $5.50 per month. Free home trial, Dealer guarantee. Call collect, 387-4554, WHITE SEWING CENTER, 705 Natchitoches, West Monroe.

17 ROOMS of Antiques, warehouse of Junkeques, Lillian's Antique Shop, 309 N. Main St., Homer, La.

TAN leather platform rocker, matching foot stool. $35. Ph. 325-2019.

Twin City Mattress Co.
"Out of Town Service"
601 Coleman, W.M. (rear) 323-4134

$1,000 Value for $795.95!
(5) PIECE dinette set, (56) Piece set of dishes, 16.9 Ft. refrigerator-freezer combination, range, 14 lb. automatic washer. All of this for only $799.95.
No Money Down — 24 Mo. to Pay
Family Furniture & Appliance
YOUR ADMIRAL DEALER
424 DeSiard St. Ph. 323-6836

ANTIQUE Mirror, Walnut, Ebony, Gold Leaf, Shadow Box frame, perfect. 323-8747 after 9 a.m.

RUGS
EARLY American reversible, heavy Wool-O. Never used. Rare buy. Lovely antique chairs. 323-8747 after 9 a.m.

FRIGIDAIRE washer, runs perfect, can be seen in operation, $50. 396-2294.

FRIGIDAIRE dishwasher, 2 years old, perfect condition, $45. Ph. 323-9108.

WASHER, $35. 7 piece dinette set, $45. Large dresser and chest; desk; other items. 711 Wood, W.M. 325-5996.

SINGER AUTOMATIC
$46 40 CASH or assume payments of $5.10 monthly. Late model, does buttonholes, monograms without attachments. Beautiful cabinet included. Guaranteed. Free home trial.
DOMESTIC SEWING CENTER
412 Louisville 387-2252

LIVING ROOM SUIT, $50; dinette with 6 chairs, $25; refrigerator, $25. 322-5092.

MAGIC CHEF range, swing out broiler. Like new. $45. 323-8747 after 9 A.M.

WILL sacrifice refrigerator, automatic washing machine and stove, in perfect condition and can be seen in operation. All for $100, or can be bought separately, can arrange terms to reliable party. 323-0884.

2000 BTU Coldspot air conditioner. Used 2 seasons. Excellent condition. $150. 325-9852.

T. A. G.
FLOOR samples. Scratched. 17 ft. Chest Freezer $218
Floor sample 14 cu. ft. refrigerator $188
CLEAN Frigidaire Washer $78.00
2 DEMONSTRATORS, 14 ft. freezer $198
FRIGIDAIRE Refrigerator $58.00

DANIEL APPLIANCE AND MAPLE SHOP
90 DAY Guarantee on defective operating parts repair, replaced without charge. Authorized Frigidaire Sales & Service
209 Louisville Ave. 325-4455, 322-4649.

19' REFRIGERATOR-freezer combination, $350. Maple table and 6 chairs, $150. Maple bedroom set, 12 pieces, box springs and mattress, $225. All perfect condition. 325-6694 after 5 P.M.

FREE
Record Albums
ONE album per week for 50 weeks, with the purchase of any Philco Console Stereo. Nothing down, easy terms, so come in today!
WARREN APPLIANCE
204 Trenton, W. Monroe Phone 325-4301

Carload Sale!
ROOM AIR CONDITIONERS
Easy terms, of course!
TOM PETERS
DISCOUNT CENTER
2292 Cypress, W. Monroe 323-5819

COMPLETE mattress and upholstery service.
WALKER MATTRESS CO.
605 Jonesboro Rd. W.M. 325-6329

HUSBAND FLEW COOP
WIFE LEFT HOLDING BAG
Houseful of beautiful furniture, including Tappan stove and G.E. refrigerator. Balance due $350. Assume payments of $19.54 month. This can be seen at
DOWNTOWN DISCOUNT HOUSE
(House of Bargains)
Free storage up to 1 year
321 Trenton W.M. 323-6433

POGUE ATKINS
AIR CONDITIONING, HEATING AND PLUMBING CONTRACTORS
300 Stanley Ave. 323-1394

4 REFRIGERATORS. Just like new. Yours for $7.02 mo. Nothing down. See these before you buy. Dooley Haddad Furn. & Appl. 504 DeSiard. 387-4715.

UNFINISHED chests . . . $19.95 up
HI-BACK unfinished rockers . . . $10.95 up
RECLINERS . . . $59.50 up
"We Buy Used Furniture"
Walsworth Furniture Co.
125 Commerce, W. Monroe 325-8128
FREE PARKING

I pay cash for used furniture and appliances. No time payments.
HEFLEY'S FURNITURE
901 Washington St., W.M. 322-7473

SEWING MACHINE
NEW freight damaged Zig Zag Console, scratched in shipment. Makes buttonholes, monograms, sews on buttons without attachments, only $48.88 or terms to suit. Dealer guarantee, free home trial. Call collect, 387-4554. WHITE SEWING CENTER, 705 Natchitoches, West Monroe.

ODDS & ENDS
CLOSE OUT
SEWING machines, Singer electric portable, $12. Singer 4 drawer desk with zig zag $58, terms. Singer zig zag with bulit-in buttonholer, 7 payments $8.83. Necchi console with zig zag, $38. 4 month old Nelco zig zag in Walnut desk, life time guarantee, $230 cash or terms. Free home examination. All machines fully guaranteed by Hortman's, 1200 Cypress, W.M. 387-0143.

KENMORE range, 30" oven, glass door, griddle. $75. 387-0682.

LOW OVERHEAD . . . . LOW PRICES
S & S APPLIANCE
3701 White's Ferry Rd., W.M. 323-4162

SAVE up to 50 per cent during pre-inventory sale
Millsaps Furniture Co.
303 Trenton, W. Monroe 323-1818

(45) Bargain Counter

SEARS Metal Cabinet 60 x 30 x 30, sliding doors. $15. 325-3352.

USED window shelving and old cabinet, all for $15. Phone 322-0141.

(46) Musical Merchandise

ROARK BROS.
Baldwin Pianos & Organs
Many Other Fine Makes
Factory Rebuilt Student Pianos
SHEET MUSIC
702 Jackson St. Dial 322-5700

PLAYER piano with original rolls, converted to electricity, $600. Phone 387-1767.

ELECTRIC 4 string bass guitar . . $49.95
Dew Music Co. Downtown 322-8127

ROARK BROS.
Pianos-Organs-Sheet Music
703 Jackson St. Ph. 322-5700

SOLID Body electric Guitar amplifier-case, $89.50. DEW MUSIC CO. Downtown. 322-8127.

GIBSON Console Grande, double neck steel guitar with new case. $150. 323-5601, 387-0262.

STUDIO type piano. $250 or terms can be aranged to reliable party. 323-0884.

MERCHANDISE

(46) Musical Merchandise

BLUE Pearl Drum set, complete $139.50. Easy terms. DEW MUSIC CO. Downtown, 322-8127.

USED Solid Body Electric Silvertone Guitar. $28. DEW MUSIC CO. Downtown 322-8127.

Marine Piano House
NEW and used Pianos, Thomas organs. 24 months with no interest or carrying charges. Free Service.
3210 Dick Taylor 323-2622

BLACK and White electric guitar, $24.50. DEW MUSIC CO. Downtown. 322-8127.

CONN & SELMER MUSICAL INSTRUMENTS
Franchised Dealer
Sales - Rentals - Trades - Repair
DEW MUSIC CO., INC.
Downtown 339 DeSiard Ph. 322-8127

(47) Television

21 INCH Admiral Television, good working order, $15. Phone 325-7214.

RCA VICTOR
Sales & Service
Compton TV, Inc.
2718 N. 7th W. Monroe Dial 323-8535

Howard Griffin, Inc.
Authorized R. C. A. Sales and Service
Phone 325-9652 or 323-8519
700 So. Grand Monroe, La.

(48) Business, Office Equip.

BEAUTY SHOP EQUIPMENT
PHONE 325-3079

(2) SHAW-Walker steel typewriter desks, (2) Shaw-Walker legal size filing cabinets. Ph. 322-0446.

7½ TON YORK Air conditioner, suitable for stores. very reasonable. 322-0326.

GONDOLA, 12 foot long. Like new. 323-4615

TYPEWRITER REPAIRS
Free Pick Up Delivery
Standard Office Supply Co.
125 St. John 323-3438

BARR TYPEWRITER CO.
2 MO. Rental may apply to purchase
812 Jackson St. 323 4940

NEW AND USED
CAFE AND STORE EQUIPMENT
HANCOCK-MARTIN
611 North 8th 325-1474

ANTIQUE carved mission steeple type furniture. Extreme high back. 4 chairs and settee. Suitable for funeral homes, churches and clubs. 323-5851.

ELECTRIC barbecue machine, made only by Barbeque King. Practically new. Ideal for any business that barbecues meat, will sacrifice. 323-1911, 322-7849.

(49) Sporting Goods

SACRIFICE, 45 lb. Bow and accessories; also size 9 boy's skates. 325-1623.

CRICKETS—RED WORMS—SHINERS
Ring Bell For Service
CURLEY'S BAIT STAND
1901 Trenton West Monroe

Live Bait, Fishing Supplies
2208 Cypress, W.M.

SEE GENE for your Shooter Supplies
Wholesal. Distributor
Gene's Sporting Goods
700 Block South Grand Ph. 323 2834

(50) Boats & Accessories

15 FT. Crosby run-a-bout. Tilt wheel, trailer, skis, 40 H.P. electric starting motor. All for $550. Ph. 665-2012.

'63 14 FT. 45 HP ski rig; skies, ropes etc. $700. 325-0204, 139 Fairlane Dr.

'65, 17 FT. Deep-Vee Fiberglass, 90 HP. Trailer, make offer. 1404 Speed Ave.

14 FT. Arkansas Traveler, 5 HP Sea King motor. $100. 325-9881.

18 FT. Lonestar day cruiser, canopy, complete ski rig, 50 HP Johnson, $995. 323-0985.

17 FT. Arkansas Traveler with 75 Johnson Electromatic, many extras, $1,095. See and drive after 5 p.m., 2707 Pargoud Blvd., Kent Anderson, 323-2603.

We Rent Water Ski Equipment
Gentry's Curb Mkt. 1905 Trenton 325-4131

WANTED TO BUY: 3 HP OUTBOARD MOTOR. PH. 325-4036.

New Boat Clearance
Every boat in our stock! Must sell now.
*Runabouts *Cruisers
*Pontoons *Stern Drivers
Many priced lower than dealer cost.
Easy Terms
Howard Griffin Inc.
700 Block So. Grand
325-9652

HOT WEATHER SPECIAL
Aluminum Boats
$59.50 up
Nothing Down Easy Terms
Brewster Marine Service
Evinrude - Mercury
3111 Breard St., 323-8357
"Between Louisville Ave. And Sterlington Rd."

18 FT. Borum Cabin Cruiser, sleeps 3, with head, 75 HP Johnson Special built trailor. Excellent condition. 323-9591, after 6 P.M. weekdays.

14 FT. RUNABOUT, motor, trailer, all skiing equipment. Ready to go. $350. Phone 325-3685.

POWER WINCH
ELECTRIC boat trailer winch-Auth' Dist. Ivy Redding 2106 N. 7th W.M. 323-8638

(51) Water Wells

FAIRBANKS MORSE PUMPS
E. R. KIPER HARDWARE
703 N. 5th St. Dial 322 4412

FEAZEL WELL SERVICE
Experienced - Equipped - Dependable
Hwy. 80, W. M. Day or Nite Ph. 396-2461

(52) Bldg. Materials, Services

Concrete Culverts
THERMO-PRODUCTS CO. 325-1057

USED TIN
323-1725

ATTENTION Sportsmen: All kinds of used lumber. Excellent for camps or home. 325-0315.

(53) Machinery & Tools

GOOD USED FORNEY WELDER
Write P. O. Box 1236, Monroe

DEWALT table saw, all accessories. $350. Will Finance. 387-4703 or Bastrop 281-6848.

SALE OF EQUIPMENT
D-6 CAT. DOZER
REBUILT THROUGHOUT
PARSONS 77 Trenchliner, reconditioned. Arrow Hy-dro Hammer pavement breaker-rebuilt. Financing available.
C. J. WHITE EQUIPMENT SALES
3217 Cypress, W.M. 323-6941, 387-4421

MOTOR CRANES
Salley Transport Co.
2501 Cypress 323-1096

(54) Farm Equip. & Supplies

PRACTICALLY new irrigation electric pump with approx. 600 ft. of 1½ inch pipes. Phone 323-4615.

BUSH HOG SERVICE
We cut weeds, pastures, small brush.
323-2400 or 325-8894

GRAVELY TRACTORS
Martin's Engine Service
707 Trenton, W.M. Dial 323-7567

BUSH HOG, BLADE AND DISC WORK. 323-1600 OR 323-3065

HAY baler, mowing machine, rake, etc. Will sell or trade for hay or livestock. Ph. 387-1767.

(55) Farm & Dairy Products

COASTAL Bermuda hay, nitrated and conditioned, 65c bale behind baler. Trawick Farm, near Selman Field. 322-3647.

(56) Seeds, Plants, Supplies

CONCRETE LAWN ORNAMENTS, POTTERY, REDWOOD and ALUMINUM TRELLIS. Complete line of PESTICIDES, FUNGICIDES and FERTILIZERS. We are not the OLDEST Nor LARGEST so we try HARDER. PARKER HARDWARE & GARDEN CENTER, 109 Sterlington Rd. 322-1931.

NOW is the time to spray your peach trees for peach tree borer. Royal Feed & Seed, 812 DeSiard St., 323-5114.

(30) Salesmen—Agents Wtd.

(30) Salesmen—Agents Wtd.

Territory Salesman For Monroe And Surrounding Areas
SELLING Nationally advertised WYNN'S CAR CARE PRODUCTS to Service Stations, Garages, Car Dealers and Industry. Transportation, protected territory, liberal commissions. Write or call,
Martin's Distributing Company
3405 NEYREY DRIVE
METARIE, LA. PHONE 887-0200

(34) Money to Loan

(34) Money to Loan

LOANS - $10,000 to $10,000,000
For BUSINESS - BUILDERS - CHURCHES - SHOPPING CENTERS - APARTMENT HOUSES - NURSING HOMES - HOSPITALS - MOTELS - HOTELS - OFFICE BUILDINGS - FACTORIES - PLANTS - CONSTRUCTIONS - BOWLING ALLEYS and ETC.
W. R. GOLSBY
FINANCIAL BROKERAGE
2708 Jersey St. West Monroe, La. 325-7686

MERCHANDISE

(56) Seeds, Plants, Supplies

LAND CLEARING, dirt work. 325-6644

GOOD top soil, fill dirt, pit run gravel. J. B. Smith 373-0651.

TOP SOIL, fill dirt, pit run gravel, river sand. J. B. SALLEY. 323-4866.

FILL dirt, pit run gravel, front end loader. J. D. Smith. 322-9817.

SANDY loam top soil, pea gravel, fill dirt, yards graded, back hoe for rent. Dicing. L. H. Hemphill. 325-7306.

SAND, fill dirt and road gravel. Delivery. Call Benton Frost at 323-4093.

SAND, fill dirt, road gravel. Delivery. GROVER EDWARDS, 325-2463.

PLANT NOW! FALL TOMATOES, 7 Varieties, Alpha 417, Pink Deal and others. PARKER HARDWARE & GARDEN CENTER, 109 Sterlington Rd.

(60) Wanted to Buy

We pay the highest prices for Diamonds, Antique Jewelry, Silver, Gold and Coins. Immediate cash. R. A. Jewelers.

We Buy Scrap Iron and All Kinds of Scrap Materials
Twin City Scrap Materials
104 Mississippi St. 323-9412

WANTED TO BUY
SACKS, IRON, BATTERIES, RADIATORS, BRASS, COPPER, OFFICE FURNITURE. Most anything of value.
THE LIEBER CO.
100-11th 323-6639

WE BUY USED FURNITURE
JOHN'S TRADING CO.
2205 DeSiard 322-3168

WE BUY used Furniture — appliances
Exchange Hdwe. & Furn.
105 N. 6th 322-3866

We Will Buy or Trade for used furniture.
New York Hdwe. & Furn.
625 DeSiard St. 322-4494

WE buy used furniture & appliances.
GLOBE FURNITURE
1619 DeSiard 322-6290

REAL ESTATE FOR RENT

(61) Furnished Apartments

COLONIAL MANOR APTS.
ESPECIALLY FOR ADULTS
MONROE'S MOST BEAUTIFUL
5330 DeSiard. Ph. 387-2011 or 322-4335

HAVE YOU BEEN LOOKING for apts. in all this heat? Look just once more at the BROADMOOR! and you have found it. Cool-Cool. ALL BILLS PAID. Weekly rates. Large or small. 373-2521.

7 ROOM and 3 room apts., partly furnished, private bath. 325-7789.

2903 SOUTH Grand, clean 2 bedroom, bills pd., $55. 325-5998, 323-9943.

COLLEGE Area. Brick efficiency apartment, air conditioned. $60. Ph. M. W. "Doc" Savage, 323-3444 or 325-9812.

1609-B COLLEGE AVE. Close to college, on bus line. 3 room apt. $65 water bill paid. 323-4755 or 322-6377.

2 BEDROOM apts. Paper Mill area, $55 mo. water and gas paid. Jerry St., W.M. corner Jonesboro Rd. 387-0943.

FURNISHED and unfurnished apartments and houses. Call Faulk & Foster.

CONTEMPO APTS.
Pool—Patio—Privacy, 1 bedroom apt. 322-2661; 387-1674; 387-2541.

NICE large 3 room apt., private bath. 903 Montgomery, W.M. 322-4577; 325-3460.

318 ROCHELLE, duplex, 5 rooms, central heat, 220 voltage, washer plumbed, garage, other features you will like, couple preferred. Mrs. J. E. Griffin, Studio phone 323-2710, evenings 323-8865.

NICE furnished apartments and unfurnished house, call 325-5350.

SOUTHSIDE, 1 bedroom, pvt. bath, bills pd. $45. Adults. 323-9943, 325-5998.

NORTHSIDE apt. 1615 N. 5th St., Monroe. Ph. 322-6524.

407 AUSTIN, W.M. Duplex nicely furnished 3 rooms, bath, couple. 322-5628.

KINGSTON APTS.
1 AND 2 bedroom apts., air conditioned, swimming pool, washateria. Near college. Gas and Water paid. 325-1212.

WEST MONROE, couple or lady, $12 week, bills paid. Phone 323-8630.

NICELY furnished. 206 Pine St. Reception hall, lovely screened in porch, living room, dining room, kitchen 2 bedrooms, 2 baths, downstairs. Excellent condition. Adults. Mrs. L. K. Breard, Ph. 322-8221.

AIR conditioned, 3 room apt. No children or pets. 2709 S. Grand. 323-2860.

NORTHSIDE, 1 and 2 bedroom apts.; large closets and garage space. Water and gas paid. No small children. $60 to $80 month. 325-3624 after 4 p.m. and week ends.

NICE 2 rooms, adults; bills paid. $10 week. W.M. 325-5507.

PRACTICALLY new 3 room furnished duplex, air conditioned bedroom, kitchen in center, $67.50 mo. Southside. 323-8552.

3 ROOMS, close in, bills paid, adults only, $13.50 week. 387-3991.

NICE 3 room apt., bills paid, $65 month. 310 Ludwig, W.M. 323-2523; 323-1726.

4 ROOM duplex, carpet, air conditioned, carport, $75. After 3 p.m. 323-0545; nights 325-8401.

NORTHSIDE. 410 Rochelle, 5 room brick, lower floor, clean modern, new furniture. Air cond. Adults only. 323-4225.

COLLEGE AND O.P.H.S. AREA
323-6650 or 322-4444

NEAR COLLEGE, 3505 DeSoto, 2 bedroom upstairs garage apt. $75. 322-2776.

CLEAN 1 bedroom duplex. Washer plumbed, yard kept, bills pd. 325-1212.

2 BEDROOM apt. private bath, $16 per week, bills paid. Long Horn Trailer Park; Hwy. 80, W.M. 322-9356 or nights 322-8518.

W.M., corner South 2nd. and Ludwig, living room, kitchen, 1 bedroom, bath, downstairs off street parking, $55 month, water and gas paid. 322-1089.

W.M., corner South 2nd. and Ludwig, living room, kitchen, 2 bedrooms, upstairs, off street parking, $55 month, water and gas paid. 322-1089.

NO. 6TH, close in, 3 rooms and bath, bills paid. $55. 387-0559, 322-3614.

NEWLY redecorated, 5 rooms, bath, living room carpeted. 323-4010; 322-9371.

104 SO. 3rd, W.M. 2 rooms, private bath, bills paid. 323-9639 after 12:30 p.m.

2 LARGE bedrooms, upstairs. $50 Month. 306 Holley, Monroe. 322-7868.

EXQUISITELY furnished duplex apt. Lovely, extra size living room, large bedroom with ceiling fan, roomy closets, big screened porch with ceiling fan. Air conditioner. In finest section of town. On busline. Adults. $75. mo. 1221 Park Ave. 323-9956.

316 MORRIS, attractive 4 room apt. 220 wiring. Phone 322-5308.

3 ROOMS, air conditioner, water and gas paid, cozy and clean. $75. 323-7256.

2 ROOMS, private bath, 411 S. 1st, W.M. 325-5712.

WALKING DISTANCE OF COLLEGE. Bills paid. 322-4525.

REAL ESTATE FOR RENT

(61) Furnished Apartments

GLENWOOD EAST
1002 PARK Ave., Monroe, 1 bedroom, paneled walls, air conditioned, tile bath. $70. 322-8223, 322-4498.

SOUTHSIDE. Redecorated apartments, $55 and $65. Bills paid. 325-6471.

NICE 2 room apt. on Garrett Rd. Adults only. Phone 322-0028.

COLLEGE TOWN MOTEL
EFFICIENCY apts. 1 and 2 bedrooms, central air. Weekly or monthly rates. Utilities paid. 325-8201.

5 ROOMS, near both cities, bills paid. By the week or month. Inquire at 401 Coleman, W.M., or call 325-9794.

VERY PRIVATE. Close to town. Wall-to-wall carpet, drapes, 5 closets, air conditioned, 1 bedroom, living-dining, kitchen, bath. $75. 322-0270.

403 OTIS, W.M. nice air conditioned. Adults only. Water paid. $65. 323-9943 or 325-5998.

1 NICE 4 room apartment. Convenient to bus. Private entrance. 322-2193.

CLEAN 4 room apt. plumbed for washer. 1711 Trenton, W.M. 322-7242.

2301 S. GRAND, 1 bedroom, bath, bills pd. $50. 325-7069, 325-5998.

SOUTHSIDE, clean 3 room apt. Near school. Phone 322-8140.

COLLEGE Area, new 2 bedrooms, central air, built-ins, 1701 McGuire, $100. 322-1471.

W.M. 3 room apt., private bath and entrance, $55 mo. bills paid. Available August 7th, Ph. 322-7687.

2 BEDROOMS, private bath, gas and water paid. Phone 322-8266.

COLLEGE MANOR
800 McGUIRE, 1 bedroom $70. 322-2776.

4 ROOMS, bath, bills paid. 1906 So. Grand. 323-1496, 322-5060, 325-5303.

3 ROOMS, bills paid, attic fan. Bachelor or couple. 323-0125.

CLOSE IN MONROE. 1 bedroom, living room, kitchen.
COLLEGE AREA. 1 bedroom apt.
E. A. PORTER REALTY, 325-3826

LARGE 2, 3 and 5 room apts. Convenient for 2 families. Close in. Bills paid. Phone 325-4370.

DUPLEX 2 bedrooms, window fan, pest control, clean. 601 Alabama, 322-1933.

APTS. 1 AND 2 ROOMS
510 BREARD. 323-3711

2010 NORTH Fourth, 3 rooms, bath, living room partly furnished. Bills paid. Adults Available August 16.

2903 S. GRAND; clean, pvt. cottage. Bills pd. $50. 325-5998, 323-9943.

2 ROOM duplex, 1-2-3 room apts. Bills pd., Monroe, W.M. 322-5649, 325-9133.

608 CYPRESS, W.M., 3 room garage apt., small cottage, couple. 325-8367.

AUBURN Ave. Upstairs apt. 4 rooms; bath, water and gas paid. 323-7446.

NORTHSIDE, 2 bedroom upstairs apt. Water and gas paid. 323-7446.

2½ ROOMS, air conditioned. Apply in rear 2500 Cypress, W.M.

SMALL 1 BEDROOM APT.
BILLS PAID, COUPLE ONLY.
201 Mulberry. $50. Ph. 322-2930

Maywood Manor Apts.
KING SIZE ROOMS
Ph. 325-4550, 322-7996, 325-4850

3 rooms and bath, bills paid. 313 Stone, Monroe, La.

2805 LEE. Clean, nicely furnished. $60 month. Bills paid. 322-2923.

207 LOUISE Anne, 5 rooms, entire upstairs, $16, bills paid, Davies, 323-8505.

LOVELY efficiency apt., downstairs, Northside, water, gas paid. 323-7446.

NICELY furnished 3 room apt; bills paid. Couple. Phone 323-5257.

LARGE — large 1 and 2 bedrooms. Carpet, central air, heat, Hotpoint refrigerator, stove and oven, $85. to $145. mo. 322-8991; 323-3854.

LARGE apt. Close in. Bills pd. Call 325-5080.

Woodlawn Manor Apts.
Unfurnished and Furnished
1, 2, or 3 bedrooms
ALL UTILITIES PAID
Children Accepted
SWIMMING POOL
For leasing information call, Mr. R. P. McKay, Mgr. 322-2713.
18th & Shannon Sts.

NICE 1, 2, 3 and 4 room apts., close in, bills paid, $7 to $16 week. 325-2186.

200 MULBERRY, air conditioned 3 room apt. Gas and water paid. $75 mo Phone 322-1644.

EXQUISITE
VILLAGE APTS.
Luxury for less. 407 Gulpha, W.M.

AIR CONDITIONED
ALL BILLS PAID
$75. MONTH
AVAILABLE AUG. 5TH. College Town Apts. Corner Spurgeon and Market, (one block from College). One bedroom efficiency apt. 322-0228; 322-6241.

NORTH Monroe, near Neville. Furnished apartment, living room, bedroom, bath, kitchen, eating area, private front and back entrances. No bills paid. $70 month. Ph. Irene Reid, 323-1679.

1 and 2 and 3
BEDROOM apartments. Furnished or unfurnished. All electric kitchen. Central air and heat.
Chateau-in-the-Park
Apartments
912 Riverside Dr. Dial 322-4368

WEST MONROE. New, modern one bedroom apartment. Air conditioned. $75 mo. 325-0071, 323-6471.

2 RM. APTS. bills pd. $15 wk., Phone, air conditioned, working men. 373-2735.

CAROL ANN APTS.
COLLEGE area, 1309 McGuire; 322-1287

MURPHY APARTMENTS
2 LOCATIONS in college area. New, deluxe 1 and 2 bedroom. Air cond. 322-8803, 387-3922.

(62) Unfurnished Apartments

LEE AVE. 2 bedrooms. $50. mo.
E. A. PORTER REALTY, 325-3826

COLONIAL MANOR APTS.
ESPECIALLY FOR ADULTS.
MONROE's MOST BEAUTIFUL
5330 DeSiard Ph. 387-2011 or 322-4335

1208 SO. 4th. Nice 2 bedroom, private bath. 322-9583.

SOUTHSIDE, 4 room duplex, it's clean. Plenty of shade trees. 323-3215.

BRICK, 2 bedroom duplex, central air and heat, built-in oven, adults only, $85. mo., 1002 Crosley, W.M. 325-4846.

DUPLEX, neat, blinds, washer plumbed, 1706 College. $45. 322-2758.

COLLEGE Area, 2 bedroom duplex, tile bath, attic fan, $50. 323-7410.

3406 SOUTH Grand, 2 bedroom apt. $55 mo. gas and water paid. 325-9321.

1109 TRENTON, W.M. 4 rooms, 2 bedrooms, private bath, washer connections, $50, gas and water paid. Mrs. L. K. Breard, 322-8221.

CLASSIFIED DISPLAY

CLASSIFIED DISPLAY

ATTENTION!
Rent Property Owners
LOOK!
WHAT YOU LOSE Carrying A Vacancy

Loss Per Day	Rent $25.00	Rent $30.00	Rent $35.00	Rent $40.00	Rent $45.00	Rent $50.00
	.83	1.00	1.16	1.33	1.50	1.66

For As Little As 44c Per Day

You Can Place a News-Star—World "For Rent" Want Ad and Reach Every Prospective Renter in the Twin Cities! Turn Your Vacancy Into Cash Today.

CALL 322-5161
ASK FOR THE WANT ADS

REAL ESTATE FOR RENT

(62) Unfurnished Apartments

2 BEDROOM Apartment, Carport, $40.00 Adults only, 1608 S. Grand, 322-4976.

1312 SOUTH 4TH. 2 bedrooms. $50. mo. 323-4412 or 325-5213.

203 MULBERRY, 5 room unfurnished apartments. Upstairs, $45. Ph. 323-3724 or 323-3151.

(63) Furnished Houses

118 GRAYSON, W.M. 3 bedroom, 2 baths. Washer and dryer included. $125 Mo. 325-4050 after 5:30 P.M.

SMALL furnished house 1 bedroom, 118 Spane Dr. Just behind Hogans W.M. Utilities pd. $15. wk. 396-2603; 322-4344.

2 BEDROOMS, carport, plenty closet space. $60. 404 Carlton. 323-1612.

2 BEDROOM trailer, air conditioned, washer. 124 Tennessee. 373-1348.

SMALL 4 room house, 311 Parker, $40 month. Ph. 322-6611 or 325-8532.

3 ROOMS, $65 mo. Bills paid. Apply 508 Splane Dr., W.M. 323-8642.

SOUTHSIDE, 2 bedroom mobile home. Bills paid. $70. Couple preferred. 325-6966.

REASONABLE, 3 bedroom house; apts., pvt. bath; bills pd. 323-8602.

1205 AUBURN. 3 bedrooms, large family room, GE kitchen, carport, storage with washer, dryer and extra half bath. Air conditioners, central heat. 100 x 150 shady lot. L. K. BREARD, 322-8221.

204 LINDERMAN, W.M. 3 bedrooms with living room, dining room, den. Guerriero, Office 322-0446; Home 322-8905.

NORTH Monroe 2 bedroom house, completely furnished, fenced in back yard. Nice carport and storage.
Ph. Mrs. Wilson, 323-0641

W.M. 2 and 3 bedroom house, $60 and $80 month; bills paid. 325-3412.

(64) Unfurnished Houses

1023 MISS. ST. 2 bedroom. $60.
315 S. McGUIRE. 2 bedroom. $50. mo.
1904 N. 4TH. 2 bedroom. $85 mo.
102 GRAYLING Lane. 3 bedroom. $85.
E. A. PORTER REALTY, 325-3826

HWY. 80 West, 3 rooms, bath. Call Frank Gustafson, 396-2370 nights.

BELL Lane, W.M. 3 bedroom house, stove included, $70 mo. 325-7228.

BEAUTIFUL brick home, 3 bedrooms, 2 full baths, separate dining room and den. Wood burning fireplace. Built-in kitchen. Central air and heat. Good location on Northside. TROY AND NICHOLS, PHONE 325-2625.

1107 NORTH 1st St. 3 bedroom house. Phone 322-2621 or 322-0998.

202 MORRIS DR., 8 rooms, 3 bedrooms, 2 tile baths, carpet, drapes. Excellent condition. $125. 322-5393.

301 ANDERSON, W.M. 2 bedroom, den, $75 month. Salley Realty, 322-8991 or 323-3854.

3 BEDROOM home near Neville. $150 month. References. (1012). Ph. Irene Reid, 323-1679.

2 BEDROOM house, 1015 Mississippi St. Phone 323-4115.

1319 NORTH 6th, W.M. $90 month. Nice 3 bedroom, attic fan, central heat, enclosed garage. Large shaded lot completely cycloned fenced. Playhouse in back. Two blocks from high school and shopping. 387-0943.

FOR lease. 1017 Alabama. Practically New 2 bedroom home. $67.50 month. Ph. Whitlock, 322-3851 days; nights 322-2246, 322-6429.

611 RIVERBEND, W.M. 2 bedroom home. $70 month.
BUTLER Real Estate, 323-1341; nights 322-2750, 322-2488.

NEAR COLLEGE. 5 bedroom house. $90 mo. Call Mr. Powell, 387-2770; 322-8441.

W.M. 3 bedroom home. $60 month. Cypress St., near downtown.
Ph. Irene Reid, 323-1679

HOUSE for rent or assume loan. 325-3350 or 323-7260.

326 BELL Avenue, Monroe, 2 bedroom house, $50 month. Phone 322-3100.

LARGE northside home, excellent condition. Phone 322-0326 or 322-8196, Joe Kern.

3516 SO. GRAND, air conditioned, 2 bedrooms, freshly painted. Adults only $75. 322-2506, 322-4309

NORTHSIDE. 3 bedrooms, 1 bath. $75. Guerriero, Office 322-0446; Home 322-8905.

100 SOUTH 1st, 5 rooms, carport. $60 month. 322-7338.

NORTHSIDE, corner Pope and Isabelle. 3 bedrooms, 1½ baths. Double carport. Corner lot, trees, fenced back yard.
3 BLOCKS from college, 1503 Filhiol. 3 bedrooms, 1½ baths. Garage.
M. W. "Doc" Savage, 323-3444, 325-9812

202 MORRIS DR., 8 rooms, 3 bedrooms, 2 tile baths, carpet, drapes. Excellent condition. $125. 322-5393.

2 BEDROOM home, Northside W.M., $75 month. Phone 322-6708 after 5 P.M.

NEAR College, 4 bedroom, 3 bath, brick home. Ph. 255-3127, Ruston, La.

NICE 2 bedroom cottage, 1605 North 3rd, W.M. Adults. $75. Ph. 322-0344.

(65) Rooms with Board

ROOMS with good meals, close in. Reasonable. 111 Haynes. W.M. 322-8268.

(66) Rooms Without Board

NICELY furnished room, adjoining bath, kitchen privileges, girls. 322-9701.

FRONT ROOM, private entrance, adjoining bath, carport. Gentleman. 1607 No. 6th 322-7672.

ROOM for rent, gentleman only. 204 Adams St. Monroe. 323-7451.

ON BAYOU: Rooms for ladies. Kitchen and laundry privileges. Pvt. bath. Call 373-0335 after 6:30 p.m.

COLLEGE Area, air conditioned bedroom for college, working girl. 322-8103

ONE or two bedrooms; private entrance; close to bus line. 322-1975.

LOVELY room, tub and shower, private entrance, nicely furnished. 323-2644.

FURNISHED room, kitchen privileges, 703 Downey Lane. Phone 322-1703.

409 BRES
FRONT bedroom, pvt. bath. 322-4316.

GENTLEMAN, private, air conditioned cottage. 322-8672.

W.M. LADY Front bedroom, private entrance, air condition, and TV. 325-7869, 322-5674.

BACHELORS' efficiency or room with private bath, 110 Ouachita Ave., Monroe.

AIR conditioned bedrooms. T.V., phone, shower $7.00 Wk. Gentlemen. 322-5628.

(67) Business Places

STORE BUILDING for rent, Oak Grove, La. on Main Street. Call Charles S. Leach, Ph. 147, Lake Providence, La.

510 NORTH 4TH
3500 sq. ft. commercial building.
MRS. R. E. DAVIS
REALTOR 322-8422

W.M. building for lease near bridge. 700 Trenton. 2600 sq. ft. 322-0141.

AIR conditioned office with warehouse for rent. 2604 Newcom. 322-2636; 322-4898.

124 SOUTH Grand. Formerly occupied by established loan company. Ideal offices.
MRS. L. G. GILLILAND
REAL ESTATE DIAL 322-8551

FOR LEASE: Metal building, 3200 sq. ft., office, rest room, 2 acres, Hwy. 80 at Wells Road and I-20, W.M. 322-3465.

FOR Rent: Tin building, 22 x 60 on 40 x 90 lot. Can be used for storage or warehouse. $47.50 mo. 325-5488 after 5.

BUILDING for rent: 102 and 110 South 2nd St. 322-1688 or 323-0420.

FOR LEASE. 2 brand new buildings next to Friendly Dollar Store, Winnsboro Road. 1500 sq. ft. and 3360 sq. ft. $150. (859CPL). Ph. Irene Reid, 323-1679.

1215 CYPRESS, W.M. Ideal corner for any type business, separate office. (Two) half baths. Plenty off-street parking. Ph. Bourland, 322-9740.

28x70 Ft. modern commercial building, 304 Pine St., available for 3 year lease with option at $200 monthly. 323-6220.

FOR LEASE— modern white brick building, across from W. M. Jr. High. Excellent location for Beauty shop, Art shop, Music store or Photography shop. Reasonable terms. Troy & Nichols, 322-8206 or 325-2625.

W.M. for lease, 102 Bridge St. ½ block and building. 5000 sq. ft. Salesroom and shop. 322-0141.

(69) Farms & Acreage

BEEF or dairy farm for rent, 250 acres open pasture, 20 min. of Monroe. Write Box 905 c-o News-Star—World.

(70) Lake & Suburban Prop.

MODERN camp, 17 miles N. W. West Monroe, large artificial lake, private entrance, will rent by day or month. Call L. F. Wilhite, 322-0822.

(72) Wanted to Rent

HOUSES NEEDED
Monroe and West Monroe
CERTIFIED PROPERTY MANAGEMENT
E. A. PORTER
REALTY COMPANY — SINCE 1928
REALTORS 325-3826

REAL ESTATE FOR SALE

(73) Business Property

160 FT. on Sterlington Rd. Corner Breville. Income producing property. Good buy at $13,500.
Walker Glenn, Jr.
REAL ESTATE PH. 323-1709

CROSSWORD PUZZLE

ACROSS
1. Brazilian seaport
4. Thatching palm
8. Influence
11. Alfonso's queen
12. Algerian seaport
13. Generation
14. Fish-eating bird
15. Small rich cake
17. Imbecile
19. Zealous
20. Mortise insert
21. Cylindrical
23. Thin cookie
25. Communistic
26. Everybody's uncle
29. Stimulant
31. Doubletree
32. Furze
33. Missile shelter
38. Jai alai
39. Spray
42. Portmanteau
43. Employee
44. Unaccompanied
45. Falsehood
46. High railways
47. Deplore
48. Misjudge

DOWN
1. Perform again
2. Accustom
3. Made of certain wood
4. Name for office
5. Persia
6. Launching site
7. One: Scot.
8. Relinquish-order
9. Kindle
10. Lacked
16. Malay gibbon
18. Flax fiber
21. Half score
22. Daisy fleabane
24. On behalf of
26. Bird seed
27. Ancestral
28. Honeyballs
30. Mountain pass
32. Pseudonym
34. White oak
35. Step.
36. Anxious
38. Chin. wax
40. Doctrine
41. Animal park

SEE ANSWER IN MONDAY NEWS-STAR

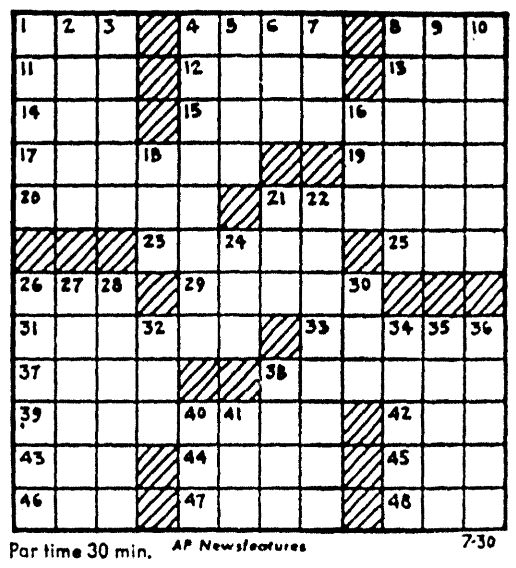

Par time 30 min. AP Newsfeatures 7-30

REAL ESTATE FOR SALE

(73) Business Property

CHOICE commercial sites available
BEN F. GOZA, Realtor
OFFICE 323-5043

3800 SQ. FT. of centrally air conditioned and heated area, consisting of 7 private offices, 1 reception room, on an acre of ground, ideal for lawyers, doctors, veterinarian, etc. No restrictions. Across street from W.M. Jr. High. SMALL DOWN PAYMENT. Financing available through owner. Ph. 387-3061, 325-5525 or 323-9451.

COMMERCIAL AND INVESTMENT PROPERTIES BOUGHT, SOLD, LEASED
H. L. ROSENHEIN, Realtor
2400 Louisville Ave. Ph. 322-8668

TIN warehouse 22 x 60 on 40 x 90 lot. 110 Hedge. Small equity, take up notes, 387-2991; 373-2691; 325-5488 after 5.

EXCELLENT LOCATION on Cypress St., W.M. Half block commercial lot. Existing buildings, can be adapted for additional buildings. By appt. only.
Bruce Bairnsfather
REALTOR OFFICE 322-7792
DOROTHY SIMS, 322-9784

Troy & Nichols
ACREAGE, LOTS
& COMMERCIALS

2300 SO. GRAND. Vacant lot. Good site for small business.

ROLAND & Clayton Dr. Corner lot 180x205. Cleared. High and dry.

COMMERCIAL PROPERTY. 105 South 1st. Adjacent lot for sale.

GOOD commercial property on Winnsboro Rd. (1) 6 room house available.

TAKE advantage of the pretty Spring days and drive out to Belle-Terre. You'll fall in love with this exclusive subdivision. Only a few lots left, so hurry on out.

FERN ST., W.M. 4½ beautiful high and dry acres. Fenced across both sides and back with trees and all under brush cleared. 3 bedroom house on property.

RICHWOOD COMMUNITY — 40 acres of wooded land with Pine and Hardwood timber.

8 ACRES, good commercial site, just 350 ft. off highway 165 North on Finks Hideaway Rd. Soon to be developed.

4 ADJACENT LOTS — North 3rd St., W.M. (2) 2 bedroom houses. Good site for rental income or construction.

VACANT LOT off Whites Ferry Rd. 165x280 approximately. Good home site.

VACANT LOT — W.M. — 600 South 3rd. 106 x 150.

VACANT LOT on Arrant Rd. 100x435, adjoins Lenwil School

VACANT LOT, Venable Lane. Gas, lights and telephone available.

618 BENTON. Commercial corner lot 135x300, across from Ford. Bacon & Davis. Large 3 bedroom frame house on property.
WE HAVE OTHERS
Troy & Nichols
REALTORS, 113 Jackson St., 325-2625
DES ATKINSON, 323-5183
NITA BRINSON, 322-8206
KARL SOLOMON, 323-2211
TRAVIS MAXWELL, 323-0689

OWNER RETIRING and is able to do so because of prosperous restaurant business in West Monroe. Call today.
Ouachita Realty
322-5583; 325-5703; 322-6516

NEW LISTING 1114-1116-1118 Natchitoches, W.M. Corner lot 100x175 ft. containing 10,420 s. ft. Formerly 7-Up Bottling Co.
LOT 50x95 ft. 802 Hudson Lane. Zoned B-3 $7,500. Owner can build 1750 sq. ft. building with 8 parking spaces.
1211 SOUTH 2nd. Office and warehouse building. 1 yr. old. 30x80 ft.
LOT 120x137 ft. Southwest corner Turner and W.S. 165 By-pass. Near Louisville Ave.
LOT. Stubbs Ave. 150x137.25 ft. Zoned B-3. Between No. 7th and 8th Sts. Make offer.
LOT Northeast corner Royal and No. 11th. Sts. 118.46x130.56 ft.
CORNER South 12th, Peach and Hickory Sts. 12 choice zoned B-3 lots. Terms, Owner will finance.
LOT 300x220 ft. 3 miles south of Winnsboro Rd. on U.S. 165 by-pass.
409 NORTH 2nd St. Large house on lot 75x170 ft. Zoned B-3.
CORNER of North 2nd and Breard Sts. Lot 75x150 ft. Zoned B-3.
310 PINE St. Lot 99x143 ft. containing 2 story structure. Zoned B-3.
CORNER lot. Jackson and Louise Anne Ave. 100x150 ft. Zoned B-3.
LOT. Roselawn Ave. 272 ft. frontage, depth 475 ft., westline 441.43, eastline rear of new Ryan Chev. building.
GUERRIERO
REALTOR, office 322-0446, home 322-8905

(74) Farms & Acreage

FARMS & WOODLAND
Large or Small Financing.
DOPSON REALTY
322-6356 or 325-8255, 325-7964

3½ ACRES North Monroe corner lot on 2 good roads, trees, fenced. Water, gas, Elec., phone, available. No. 125.
NORTHEAST REALTY 387-2770

5 ACRES, lovely building site, on Nelson Rd., off Stubbs-Vinson Rd.
JOINER REALTY
REALTOR 325-3334; 325-6635

600 ACRES
RIVER bottom farm in bend of Ouachita River ten miles east of Columbia off Manifest Highway just past Governor McKeithens' Farm. Property is fenced and cross fenced and has a nice three bedroom home, barn, tool shed and cotton allotmet. Buyer gets half the mineral rights. Plenty water and a hunting and fishing paradise. $300.00 an acre. Write P.O. Box 690 or call 445-6456, Alexandria, Louisiana, Hickman-Graham Realtors.

40 ACRES of cut over land in Ward 6, Caldwell Parish. $100 per acre, ½ mineral rights. Call 2588, Columbia, La.

1000 ACRES cleared. Richland Parish. Part planted in soybean. $355 per acre. One-eight minerals.
40 ACRES wooded land. Pine and Hardwood timber (fenced), 6 miles from Farmerville, just off Spearsville Rd. $200 per acre.
5 ACRES just off New Natchitoches Rd., W.M. Cleared for beautiful home site.
Bruce Bairnsfather
REALTOR OFFICE 322-7792
DOROTHY SIMS, 322-9784

REAL ESTATE FOR SALE

(74) Farms & Acreage

YOUR LAND MAN
ROY E. LEE
OFFICE 387-2043 Res. 323-7523
GEORGE AUSTIN, Res. 323-0785

WE SELL FARMS AND ACREAGE
"BUY THE GOOD EARTH"
FRED PARKER
Land Development & Real Estate
Evenings 325-1765 323-3796

DEACON REAL ESTATE
Farm Lands—Farm Loans
EARL BANKS, MANAGER
396-2637 or 322-6189

OFF MILLER RD. 10 acres.
40 ACRES off Ark. Rd. Union Parish.
50 ACRES, fenced, Union Parish. 3 bedroom home. 25 acre lake. Sandy land. All minerals.
85 ACRES, fenced, on paved road, Cadeville area. 4-room house, creek, springs. Half interest in producing well.
80 ACRES, Union Parish, 16 miles of W.M. fenced. Has new, completely furnished summer home.
10 ACRES, New Natchitoches Rd., W.M.
Galloway
REALTY REALTOR
MRS. BOBBYE GALLOWAY, 322-0747
MILDRED PARKER, 322-1756

NEAR town, 2 acres and 3 bedroom house. Will sell or trade. 396-2489.

BY OWNER
3 bedroom country home. 160 acres land, 24 head of cattle. Barn, tractor and complete equipment. 110 acres improved pasture, deep well, natural gas, live creek, 5 acre lake. Half minerals. 15 miles West.
Johnnie F. Russell
CALL 1-24-93256

FARM SALES, LOANS, APPRAISALS
Hershel Sullivan
Offices: Monroe, 325-0167—St. Joseph, 4477
Troy Sullivan, Lake Providence, 978R-4

67 ACRES
GOOD rich soil in woods, Caldwell Parish, between Monroe and Columbia, just off 165, faces gravel road. $220. per acre. C. E. BUCKLEY, 323-1195.

FOR SALE: 40 acres off New Natchitoches Road, W.M., lights, gas, phone available. 322-3465.

80 ACRES, 1 mile West of Downsville, fenced, good hunting, timber, Hwy. 145. 8117, Downsville, La.

(75) Houses

PRICE REDUCED
4 BEDROOM HOME
NEW construction, never been lived in, at an unbelievable price. Brick home locatd on Rimes Circle. Has 2 baths, large den. Excellent family home. Financing available to qualified person with low down payment. Call for Mr. or Mrs. George Fluitt, 387-3061, 325-5525 or 323-9451.

BY OWNER, Northside 4 bedroom brick, 2 baths, living room, large paneled den, central heat and air, built-ins, spacious storage and double carport. $21,500. 387-3915.

2500 NO. 10TH, W.M.
SMALL down and assume $6500. balance. $55 month, 5¼ percent loan.

ROWLAND DR.
1½ ACRES (137x317) small furnished frame home. Bargain, $6,000.

MOORE RD.
5½ ACRES (172x1320) and small house, trees, well, lights and gas, $4950.

FREEDA
MICKEL
REALTOR 323-8858

BY OWNER, 5 room house and bath. Paper mill area. 325-6551.

800 ST. JOHN. Spacious home or can be used as 3 apartments. Real Deal!
323-5878 or 325-5626

SOUTH 7TH. Nice 2 and 3 bedroom homes, near schools, shopping centers. Will be redecorated. Available immediately. On busline. NOTHING DOWN, $48. mo.
RISER, 325-8293; 323-6574

AT WEST MONROE'S
COUNTRY CLUB
ARLINGTON PL. Year old and in perfect condition! Lovely 3 bedroom, 2 bath charmer of used brick is set on 100x150 ft. landscaped corner lot. Entire back has unusual 6 ft. cedar fence. Interior boasts separate entrance hall, living room and study are carpeted, beautifully paneled den has wood-burning fireplace and many built-in cabinets and bookcases. Tappan kitchen has built-in oven, range, disposal, and dishwasher. Terrific cabinets and counter space with snack bar. Utility room adjoins kitchen, is 9x15, with many cabinets and closets. Worksnop. Double carport. Excellent FHA and VA financing available. A fine home to see today!

1½ ACRE SETTING
WALLACE WILSON RD., W.M. Lovely tree-studded lot 200x300 is the setting for this spacious 3 bedroom, 2 bath home. Bedrooms have 14 ft. closets and many built-ins, separate den can be 4th bedroom. Kitchen has many cabinets and large dining area, living room has decorative brick fireplace. Separate entrance hall with artistic planter. Central heat, attic fan. Double carport, storage. Storage house on rear of lot. Owners transferred. Vacant. $1850 down, payments $104 mo.

$150 DOWN
SOUTH 3RD. 2 bedroom frame. Separate dining room. Hardwood floors. Fenced back yard. Payments. $42.

PAULA
LANDRY
REALTOR DIAL 325-6889

REAL ESTATE FOR SALE

(75) Houses

CONTRACTOR'S HOME
BUILT by contractor-owner. 1707 South 7th. Brick rambler, could not be replaced for $35,000. Over 2000 sq. ft. of centrally heated and air conditioned living area. Consisting of 3 bedrooms, 2 full baths, separate living room, separate den, exquisite birch kitchen with Tappan built-ins. Broken quarry floors in kitchen, den, and paneled bedroom. Screened-in patio. Double carport. Also attached apartment with birch paneling throughout. Has large kitchen, bedroom, and living room, and full ceramic bath. All this on 3 lots. Completely fenced. $24,000 .You must see this big beauty. Bay appointment only.
ODIS FONTENOT
AND ASSOCIATES OFFICE 322-6611
ODIS S. FONTENOT, 325-8532

WEST MONROE. 3 bedroom with built-ins. Carport, plenty storage. Has other extra features. NOTHING DOWN, approx. $60. mo.
RISER, 325-8293; 323-6574

BY OWNER: Lovely Home — 2 bedroom, central air conditioned; near schools. 1226 North 2nd, West Monroe. $16,000. Shown by appointment. 323-5562, 387-3024.

DON'T BUY . . .
until
You've seen this lovely home at 902 Eason Place, Monroe. It has 3 bedrooms, 2 baths, fireplace, all built-ins, carpet, patio. The best part of it all is the price . . . less than $24,000! For more information call:
E. F. HAMMETT,
Builder
323-6079

204 AUSTIN
MODERN 2 BEDROOM
One Bath, Frame Home
$100 Down—$55 Mo.
Call Henry Williamson
325-6871

Buying Building Remodeling
FIRST FEDERAL
Savings and Loan. Ph. 325-7361

ONLY OFFICIAL KNOE
DREAM HOME BUILDER
We Trade — Try Us

SOUTH
EAST PARKVIEW (off Nutland Rd.) Brand new brick, 3 bedrooms, 1½ baths with shower. CENTRAL HEAT AND AIR. Extra large paneled family room with factory cabinets and built-ins. We have several in all stages of construction. $00 to Vets or FHA . . . No. 176

NORTH
BRAND NEW brick home 3 bedrooms, 2 full baths, large carpeted living room, dining room. Quarry tile in foyer. 20x14 paneled den. Deluxe built-ins plus separate breakfast area. Inside utility room. CENTRAL HEAT AND AIR. Double carport with storage . . . . No. 150
WE HAVE OTHERS. ALL LOCATIONS.
WE BUILD ANYWHERE—ANY PRICE.
"GUARANTEED NEW HOMES BY"
OUACHITA
CONSTRUCTION COMPANY, Inc.
SALES OFFICE 387-1717
JERRY WOMACK, Sales Mgr., 322-7776
ALLEN BICKHAM, 373-1601
DANNY ALBRITTON, 373-2413
STEVE POWELL, 322-8441

NO DOWN
PECAN. Near Lakeshore School. 3 bedroom frame. Central heat. Attic fan. Carport, storage. Nothing down, $54 mo.

NO DOWN PAYMENT
SOUTHSIDE. 3 bedroom brick, like new! Double carport, double storage. Built-in kitchen, many cabinets. Cenrtal heat. Attic fan. No down, $64 mo.

NO DOWN PAYMENT
SOUTH. Spacious older 2 bedroom frame. Kitchen has large dining area. Many cabinets. Hardwood floors. Central heat. Bath has shower. Back yard fenced. Terrific magnolia trees. No down, $50 mo. All redecorated. QUICK POSSESSION. VA financing available.

NO DOWN PAYMENT
PARKWOOD Dr., W.M. 5 room home near Highland School. Will be redecorated. Nothing down, $43 mo.

NO DOWN PAYMENT
WASHINGTON St., W.M. Convenient to Olin. Extra large 3 bedroom home. Lot 100x300, trees. Will be redecorated. Nothing down, $59 mo.

NO DOWN PAYMENT
NEAR Claiborne School, W.M. 2 bedroom brick, frame. Built-in kitchen. Central heat. Carport, storage. No down, $55 mo.

PAULA
LANDRY
REALTOR DIAL 325-6889

NEAR COLLEGE. 3514 Harrison St. Two large bedrooms, dining room, living room, breakfast room, and a nice side porch. Central heating. Near Sherrouse School. Corner lot 75x100 ft. $12,500. $2883 down, balance at $88 per month.

DO YOU LIKE TO SAVE MONEY? 4½ per cent is the best interest rate available in all of America. 706 Hinke Drive in Lakeshore is already financed at 4½ per cent, for $13,500, payments of $72 per month. Brick . . . 3 bedrooms, bath and half, big lot, built-in oven and range. Walking distance of Lakeshore School.

BETWEEN GEORGIA TUCKER AND NEVILLE. Three large bedrooms, floored attic, corner lot. A finely built home that requires little upkeep. $12,500. 211 Rochelle.

COMMERCIAL
BETWEEN DESIARD AND LOUISVILLE. Older residence in excellent condition. Three bedrooms, large living room and dining room. Lot 75x143. $15,000. $2500 down.

Faulk &
Foster
REALTORS Ouachita Bk. Bldg. 325-4666
Eves. Marian Slavent, 322-2425
Morris Haas, Jr., Mgr., 322-9738

NEAR NEW SOUTHGATE
SHOPPING CENTER
SOUTHSIDE, 2 bedrooms, separate dining room, good storage, screened in porch. With 2 bedroom cottage in rear.

SOUTH 3RD ST.
NEAR Plum St. School. Owner will finance. Newly redecorated inside and out. 5 room home. Hardwood floors.

INCOME $325 MONTH
2 STORY, 12 room house. Includes furniture for 4 bedrooms. In A-1 condition. Lovely Southside neighborhood.

2½ BLOCKS OF COLLEGE
SMALL down payment, owner will help finance. Large 3 bedroom home. Dishwasher, 4 air conditioners, separate utility room includes washer, dryer. Also furnished apartment.

ASSUME LOAN
2 BEDROOMS, separate dining room. 220 wiring, attic fan. Carport with utility room. Termite contract. 150x240 ft. lot with fruit and pecan trees. Near Olin.
Florence C. Caldwell
REALTOR DIAL 322-9905

CLOSE to Claiborne School, 1½ acres plus lake. 4 bedrooms, 2 baths, den. Carpeted living and dining room. Built-ins.
PINK St., W.M. Nice 2 bedroom home, newly decorated on large lot. Only $5300.
TULIP St., W.M. Large 5 room furnished home on 1 acre. Bargain.
ONE ACRE, 2 bedroom home, near I-20, Calhoun, La. $3200.
BEAUTIFUL corner lot on Riverbend, 2 bedrooms, central heat and carport.
FERN St., W.M. 1¼ acres. 3 bedroom home, double carport, storage houses.
MONTGOMERY, W.M. Excellent income property. (3) apts. 2 furnished. $12,200.
Galloway
REALTY REALTOR
MRS. BOBBYE GALLOWAY, 322-0747
MILDRED PARKER, 322-1756

REAL ESTATE FOR SALE

(75) Houses

DICK TAYLOR 3 bedroom brick. $70.
LEE AVE. 2 bedroom. Fenced. $51.
S. 10TH. 2 bedroom. Trees. $50.
S. 4TH. 2 bedroom. Trees. $50.
S. 7TH. 2 bedroom. Near school. $53.
WEST MONROE
EVERGREEN. 3 bedrooms, carport. $53.
KIROLI. 3 bedroom brick. Carport. $60.
BUTLER. 2 bedrooms. built-ins. $58.
JOE JOSEPH
REALTOR 325-7286; 325-1468; 325-2575

1012 EMERSON. Owner will finance equity. 2 or 3 bedroom home. 322-2425.

SOUTH 4th. 2 bedroom home, large kitchen and dining area. NOTHING DOWN. $46 mo.
RISER, 325-8293; 323-6574

FOR HOME LOANS
OUACHITA FEDERAL

TOWN & COUNTRY, 3 bedrooms, 2 tile baths, central heat and air, built-ins, large shade trees. May assume 6 per cent loan. 322-9746.

BY OWNER, attractive 2 bedroom and den home, air conditioned, stove, on 100 x 150 Ft. tree shaded lot, 1516 Willis, W.M., near Highland School. See to appreciate. 322-7289.

MOVING?
Call Ellington Mayflower
Free est. 302 11th St. Ph. 387-2811

HAVE KEYS
WILL TRAVEL
On your NO DOWN PAYMENT homes

302 SELMAN DR. 3 bedroom brick. Large kitchen, ceramic tile bath. On 85x120 ft. lot. Will go G.I., FHA or assumption. Call for information.

ASSUMPTION—204 Carolina Ave. Nice—one of the best! 2 bedrooms, 2 baths, living room with extra large kitchen, small enclosed porch, can be used as 3rd bedroom. Only $61.73 mo. You can't beat this for low, low down payment.

906 SOUTH 7TH. 2 bedroom brick. Carport, storage. Landscaped yard. Immediate possession. Can be bought on assumption by paying equity with 12 years balance at 4½ per cent interest or $69. mo. No down to Veteran.

McGOWEN Rd. 2 bedroom, 1½ bath brick on approx. 1 acre, central air and heat, double carport with storage, separate utility room inside. Living room opens onto 10x18 covered patio. GE built-in oven and burners, built-in bookcases, living room and kitchen paneled in antique birch. Broken quarry tile floors. Let's see this one today. Will GI, FHA, local or assume.

RISER
REALTY OFFICE 325-8293
NELL RISER, 325-8293
MABLE THOMASON, 323-6574

2002 STAR, W.M.
3 BEDROOM brick, woodburning fireplace, built-ins with dishwasher and disposal, 2 tile baths. Double carport 110x260 ft. tree covered lot. 322-2066 or 325-9212

BY OWNER, W.M. New graciously styled and decorated 2 story early American brick home, 4 bedrooms, living room, den, dining room, double garage, built-ins, carpeted, air conditioned, abundant storage. In quiet, deeply wooded area Casa Linda. 396-2292.

3 BEDROOM home, carport, storage, 16x16 patio, corner lot, southside. $650 and assume loan. 5¼ per cent interest. $59 month including taxes and insurance 322-1306.

CHARMINGDALE. 3 bedroom, 2 bath brick. Carport with extra storage. Central heat, attic fan. NOTHING DOWN. $59. mo.
RISER, 325-8293; 323-6574

ASSUMPTIONS—WEST MONROE
1214 HINKLE Dr. $400 down. $61 mo.
1218 HINKLE Dr. $850 down. $6[illegible] mo.
GEO. W. GUERRIERO
REALTOR, office 322-0446 Home 322-8905

LARGE 4 PLEX FRAME BUILDING, good condition, to be moved. Ideal for fishing camp; etc. 323-3504 or 322-6210

3 BEDROOM, 2 bath Medallion home with all built-ins. Will trade equity for land, car, etc., or can refinance to veteran for nothing down. 323-8476

PRICE SLASHED! Owners transferred. (2) 2 bedroom houses, W.M. 1 brick, 1 frame. Both for price of one. 323-6977

AREA MANAGER
CALL Us or STOP By office at 704 Trenton, W.M. for information on sales and rentals of no down payment houses.
STACK AGENCY
REALTORS 322-6738; 323-1035

OWN YOUR OWN HOME OR COTTAGE
100% FINANCING — ON YOUR LOT
JIM WALTER HOMES
P.O. BOX 2552 — MONROE, LA

BY OWNER, 3 bedroom home, 404 Crosley St., W.M. Appraisal value $9,000. Call 323-7650, 10 a.m. to 4 p.m. Mon. through Fri.

COLLEGE AREA, by owner, 3 bedroom brick, 2 tile baths, double carport. [illegible] Lafayette. 322-7693.

ROWLAND ROAD, 3 bedrooms, 2 baths, built-ins, double carport, one acre. $14,800. Phone 325-2064.

REAL ESTATE FOR SALE

(75) Houses

FOR SALE BY OWNER
LARGE older home in excellent condition. 3 bedrooms, carpeted, large den, separate dining room, living room, carpeted, with wood-burning fireplace, all draperies included, modern kitchen with walnut cabinets, built-in oven and burners, dishwasher. Central air, 2 full tile baths with dressing tables. Set on shady lot, 300 ft. deep. Priced, $25,000. 1407 Park Ave. Ph. 325-1715; nights 322-8188.

WE BUY EQUITIES
AND WE BUY HOMES
MONROE
NORTHSIDE, just off Loop Rd. New 4 bedroom brick, 2 ceramic tile baths, paneled kitchen and family room, built-ins, double carport, storage room. Central heat, air conditioned. Will take smaller house on trade.
ALABAMA ST. Large 2 bedroom home. Kitchen and dining area. Large screen porch, garage, storage. Located on beautiful shady lot. Will sell 1 or 2 lots. Very reasonable. Will G.I. or local. Can be seen by appointment only.
DICK TAYLOR, 5 room house and bath, front porch. $2750. Can be sold to colored or white.
2701 LEE AVE.—NOTHING DOWN. Just remodeled throughout. 3 large bedrooms, separate dining, screened back porch. On corner lot. $8,400. $50.37 mo. plus insurance, taxes.
WEST MONROE
BRICK — 3100 sq. ft. of living area plus 24x20 double carport. 5 bedrooms; 2 baths (1) large ceramic tile; huge living room with fireplace; separate dining; kitchen with all built-ins; pine paneled den; hardwood floors, central heat and air conditioned. Large cyclone fenced 256x200 ft. lot. Approx. $1,000 down. Near Claiborne school.
JUST OFF Norris Lane. 3 bedrooms, bath, frame. In excellent condition. $5,400. Small down, reasonable monthly notes.
WALTERS ST. 3 bedroom part brick. Built-in oven. Carport, storage room. Approx. $67. mo. Nothing down.
6 ROOM house and large corner lot 100x212, Brown and Hinton, W.M. Not completed. Half bath. $3700.
2 ACRE tract, loaded with trees. Located on the old West Monroe-Columbia Hwy., One-half mile off Jonesboro Hwy. $2250.
E. W. Cruse, Realtor
323-4412 or 322-4966
Home Phone 325-5213
MARY SIMPSON, 325-4984

BUY from owner and save. Price reduced. Extra nice 1½ yr. old brick. 503 Maridale Dr., W.M. 3 large bedrooms with large closets; 2 tile baths; kitchen-den combination; Tappan built-ins; large carpeted living room; 5 ft. cyclone fence; double carport; York air and central heat. Reduced to $19,000. 325-6711.

NORTH MONROE, Lexington, 4 bedrooms, 3 ceramic baths. Central heat and air conditioning. 14x26 paneled den with fireplace and terrazzo tile floor, carpet and drapes. $26,500. (76)

Town and Country 4 bedrooms, 2 bath brick home with carpeted living room, master bedroom, drapes, built-in kitchen with dishwasher and disposal, paneled family room, central heat and air. Double carport. Large shade trees.

CUMMINS
REAL ESTATE INSURANCE
PHONE OFFICE [illegible]
CAROLYN ROBERTS, 387-[illegible]
HARRY M. DAVIS, [illegible]

A HOME WITH
ATMOSPHERE
BEAUTIFUL large [illegible] 4 bedrooms, 2 baths, formal [illegible] breakfast room [illegible] quarters. Year round air conditioning, 2 car garage.

NORTHSIDE MONROE
3 BEDROOMS, 2 baths, built-in kitchen. Fenced in back yard.

2210 ISLAND DR.
4 BEDROOM, 2 baths [illegible] year round air conditioned [illegible] VA or FHA.

5% ASSUMPTION
LOVELY HOME on Bayou.

WEST MONROE
3 BEDROOM home, 2 baths, tree shaded lot, plenty room for growing children. FHA, VA or local loan.

CALL US
On any CALL YOUR BROKER [illegible] for sale. We'll be glad to show anytime.
E. A. PORTER
REALTY COMPANY SINCE 1928
REALTOR OFFICE 325-3826
VIRGINIA GIBBS [illegible]

ATTENTION VETERANS
WANT A NEW HOME?
IF YOU'VE HAD OVER 6 MONTHS ACTIVE DUTY WE WILL PROCESS ALL THE PAPERS AND DESIGN THE HOME OF YOUR DREAMS ON THE LOT OF YOUR CHOICE FOR
- NO MONEY DOWN
- THE LOWEST INTEREST AVAILABLE
- LOWEST PAYMENTS AVAILABLE

Call For Details No Obligation Of Course
OUACHITA CONST. CO., INC.
SALES OFFICE 387-1717

WE DON'T WANT ALL THE BUSINESS
JUST YOURS! — CHECK OUR LISTINGS

PINEGROVE, W.M. 3 bedrooms, 2 bath brick home on well landscaped corner lot, plenty trees. Central heat and air. Carpeted living room, corlon tile throughout rest of house. Built-in paneled kitchen and family room. No. 180

SHERWOOD Forest. Pay equity and assume payments on 2 bedroom brick home with large den, built-ins, drapes. Plenty trees, well landscaped. No. 192

ROLAND DR. Brick home on large lot. Built-ins, air conditioned, large kitchen and den, snack bar, acoustical ceilings. Carpet in living room. Fenced yard . . . . No. 193

3 BEDROOM brick home, approx. 1½ acres, central heat and air, 2 baths with dressing vanities. Gum paneled den with cathedral ceilings. Built-ins. Carpeted master bedroom. . . No. 194

NORTHSIDE. Assumption. Pay equity and assume payment on 3 bedroom brick home on well landscaped lot, cyclone fenced. Built-ins, air conditioned, central heat . . . . No. 184

NORTHSIDE — Owner says sell. Located in one of Monroe's best neighborhoods. It is a 3 bedroom brick with 2 full ceramic baths with dressing vanity, enclosed shower. Built-ins, dishwasher and disposal. Carpet in master bedroom, living and dining room, separate paneled den, breakfast area, quarry tile foyer. Central heat and air. Double carport. See this home today . . . . No. 130

SOUTHSIDE. 3 bedroom brick home. Built-ins, 1½ baths, paneled den with fireplace. Quarry tile in den. Air conditioned, central heat. Selling FHA. No. 189

ASSUMPTION — W.M. 3 bedroom brick home on large lot. Low equity, small notes . . . . No. 164

W.M. Roman brick. 150x100 ft. lot. Central air, heat. Cathedral ceilings. Master bedroom carpeted. Built-Ins. Paneled throughout, acoustical ceilings. . . . . No. 172

TOWN & COUNTRY. 3 bedroom brick on large lot. 2 ceramic baths, electric built-ins, paneled kitchen and dining. Central heat and air. Double carport. Small down, good financing available . . . . No. 120

SOUTHSIDE. 3 bedroom brick. 1½ baths. Paneled kitchen and den. Built-ins. Central air, heat. $00. down Vets. No. 176

NORTHSIDE. Assume payments on 3 bedroom home. Nice tree covered lot, good location. Payments only $52.93 mo. . . . . No. 188

SOUTHSIDE — Assumption. 3 bedroom brick home with electric built-ins. Cyclone fenced yard with trees and shrubs. Low equity . . . . No. 182

COMMERCIAL Lot on Jonesboro Rd., 420 ft. frontage and approx. 210 depth. Lot cleared and already financed. Can be assumed. Good buy . . . . . . No. 181

W.M. 3 bedrooms, den home located on 1 1-3 acres. Extra good buy . . No. 175

BAYOU HOME. 4 bedroom brick, 2 ceramic baths, double carport, central air and heat. Built-ins, carpeted living room and master bedroom. Fireplace in den. Large lot on Bayou . . . . No. 173

W.M. — Commercial lot, corner Jewel and Bailey. Excellent location. No. 177

ASSUMPTION W.M. 2 bedroom frame home on large lot, plenty trees. Pay equity and assume payments of $58.79 including . . . . No. 179

N. PARK VILLAGE. 3 bedrooms, 2 baths, brick home. On large tree covered corner lot. Central heat and air. Built-ins, carpeted living room . . . . . . No. 190

STEAL this home. Brick, 3 bedrooms, 2 baths, built ins. Air and heat. Double carport. Lot with trees. $15,500. No. 115

NORTHSIDE. 3 bedroom brick. Carpet, heat and air, 2 baths, den with Cathedral ceilings, built-ins . . . . No. 137

W.M. 3 bedroom brick home on approximately 1½ acres, 2 baths. Central air and heat, double carport, carpeted living room, built-ins, dishwasher and refrigerator. Lovely patio with brick barbecue pit . . . . No. 178

PARGOUD BLVD. 3 bedrooms. 112 x 150 beautifully landscaped corner lot. Double carport, central air and heat. Carpeted living room, dining room and 2 bedrooms . . . . No. 174

NEAR Ouachita High School. 3 bedroom brick. 2 ceramic tile baths with dressing vanity, built-ins. Central air and heat, double carport. Large corner lot, landscaped . . . . No. 171

NORTHEAST REALTY
OF MONROE, INC.—SALES OFFICE 387-2770
ALLEN BICKHAM, Sales Mgr., 373-1601
STEVE POWELL, 322-8441
DANNY ALBRITTON, 373-2413
RENFORD RODGERS, 387-1123
JERRY POWELL, 323-9197

MERCHANDISE

(56) Seeds, Plants, Supplies

LAND CLEARING, dirt work. 325-6644

GOOD top soil, fill dirt, pit run gravel. J. B. Smith 373-0651.

TOP SOIL, fill dirt, pit run gravel, river sand. J. B. SALLEY, 323-4866.

FILL dirt, pit run gravel, front end loader. J. D. Smith. 322-9817.

SANDY loam top soil, drive way gravel, fill dirt, yards graded, back hoe for rent, Discing. L. H. Hemphill, 325-7306.

SAND, fill dirt and road gravel. Delivery. Call Benton Frost at 323-4093.

SAND, fill dirt, road gravel. Delivery. GROVER EDWARDS, 325-2463.

PLANT NOW! FALL TOMATOES. 7 Varieties. Alpha 417, Pink Deal and others. PARKER HARDWARE & GARDEN CENTER, 109 Sterlington Rd.

(60) Wanted to Buy

We pay the highest prices for Diamonds, Antique Jewelry, Silver, Gold and Coins. Immediate cash. R & A Jewelers.

We Buy Scrap Iron and All Kinds of Scrap Materials
Twin City Scrap Materials
104 Mississippi St. 323-9412

WANTED TO BUY
SACKS, IRON, BATTERIES, RADIATORS, BRASS, COPPER, OFFICE FURNITURE. Most anything of value.
THE LIEBER CO.
100-11th 323-6639

WE BUY USED FURNITURE
JOHN'S TRADING CO.
2205 DeSiard 322-3168

WE BUY used Furniture — appliances
Exchange Hdwe. & Furn.
105 N. 6th 322-3866

We Will Buy or Trade for used furniture.
New York Hdwe. & Furn.
625 DeSiard St. 322-4494

WE buy used furniture & appliances.
GLOBE FURNITURE
1619 DeSiard 322-6290

REAL ESTATE FOR RENT

(61) Furnished Apartments

COLONIAL MANOR APTS.
ESPECIALLY FOR ADULTS
MONROE'S MOST BEAUTIFUL
5330 DeSiard. Ph. 387-2011 or 322-4335

HAVE YOU BEEN LOOKING for apts. in all this heat? Look just once more at the BROADMOOR! and you have found it. Cool-Cool. ALL BILLS PAID. Weekly rates. Large or small. 373-2521.

7 ROOM and 3 room apts., partly furnished, private bath. 325-7789.

2903 SOUTH Grand, clean 2 bedroom, bills pd., $55. 325-5998, 323-9943.

COLLEGE Area. Brick efficiency apartment, air conditioned. $60. Ph. M. W. "Doc" Savage, 323-3444 or 325-9812.

1609-B COLLEGE AVE. Close to college, on bus line. 3 room apt. $65 water bill paid. 323-4755 or 322-6377.

2 BEDROOM apts. Paper Mill area, $55 mo. water and gas paid. Jerry St., W.M. corner Jonesboro Rd. 387-0943.

FURNISHED and unfurnished apartments and houses. Call Faulk & Foster.

CONTEMPO APTS.
Pool—Patio—Privacy, 1 bedroom apt. 322-2661; 387-1674; 387-2541.

NICE large 3 room apt., private bath, 903 Montgomery, W.M. 322-4577; 325-3460.

318 ROCHELLE, duplex, 5 rooms, central heat, 220 voltage, washer plumbed, garage, other features you will like, couple preferred. Mrs. J. E. Griffin, Studio phone 323-2710, evenings 323-8865.

NICE furnished apartments and unfurnished house, call 325-5350.

SOUTHSIDE, 1 bedroom, pvt. bath, bills pd. $45. Adults. 323-9943, 325-5998.

NORTHSIDE apt. 1615 N. 5th St., Monroe. Ph. 322-6524.

407 AUSTIN, W.M. Duplex nicely furnished 3 rooms, bath, couple. 322-5628.

KINGSTON APTS.
1 AND 2 bedroom apts., air conditioned, swimming pool, washateria. Near college. Gas and Water paid. 325-1212.

WEST MONROE, couple or lady, $12 week, bills paid. Phone 323-8630.

NICELY furnished. 206 Pine St. Reception hall, lovely screened in porch, living room, dining room, kitchen 2 bedrooms, 2 baths, downstairs. Excellent condition. Adults. Mrs. L. K. Breard, Ph. 322-8221.

AIR conditioned, 3 room apt. No children or pets. 2709 S. Grand, 323-2860.

NORTHSIDE, 1 and 2 bedroom apts.; large closets and garage space. Water and gas paid. No small children. $60 to $80 month. 325-3624 after 4 p.m. and week ends.

NICE 2 rooms, adults; bills paid. $10 week. W.M. 325-5507.

PRACTICALLY new 3 room furnished duplex, air conditioned bedroom, kitchen in center, $67.50 mo. Southside. 323-8552.

3 ROOMS, close in, bills paid, adults only, $13.50 week. 387-3991.

NICE 3 room apt., bills paid, $65 month. 310 Ludwig, W.M. 323-2523; 323-1726.

4 ROOM duplex, carpet, air conditioned, carport, $75. After 3 p.m. 323-0545; nights 325-8401.

NORTHSIDE. 410 Rochelle, 5 room brick, lower floor, clean modern, new furniture. Air cond. Adults only. 323-4225.

COLLEGE AND O.P.H.S. AREA
323-6650 or 322-4444

NEAR COLLEGE, 3505 DeSoto, 2 bedroom upstairs garage apt. $75. 322-2776.

CLEAN 1 bedroom duplex. Washer plumbed, yard kept, bills pd. 325-1212.

2 BEDROOM apt. private bath, $16 per week, bills paid. Long Horn Trailer Park; Hwy. 80, W.M. 322-9356 or nights 322-8518.

W.M., corner South 2nd. and Ludwig, living room, kitchen, 1 bedroom, bath, downstairs off street parking, $55 month, water and gas paid. 322-1089.

W.M., corner South 2nd. and Ludwig, living room, kitchen, 2 bedrooms, upstairs, off street parking, $55 month, water and gas paid. 322-1089.

NO. 6TH, close in, 3 rooms and bath, bills paid. $55. 387-0559, 322-3614.

NEWLY redecorated, 5 rooms, bath, living room carpeted. 323-4010; 322-9371.

104 SO. 3rd, W.M. 2 rooms, private bath, bills paid. 323-9639 after 12:30 p.m.

2 LARGE bedrooms, upstairs. $50 Month. 306 Holley, Monroe. 322-7868.

EXQUISITELY furnished duplex apt. Lovely, extra size living room, large bedroom with ceiling fan, roomy closets, big screened porch with ceiling fan. Air conditioner. In finest section of town. On busline. Adults. $75. mo. 1221 Park Ave. 323-9956.

316 MORRIS, attractive 4 room apt. 220 wiring. Phone 322-5308.

3 ROOMS, air conditioner, water and gas paid, cozy and clean, $75. 323-7256.

2 ROOMS, private bath, 411 S. 1st, W.M. 325-5712.

WALKING DISTANCE OF COLLEGE. Bills paid. 322-4525.

REAL ESTATE FOR RENT

(61) Furnished Apartments

GLENWOOD EAST
1002 PARK Ave., Monroe, 1 bedroom, paneled walls, air conditioned, tile bath. $70. 322-8233, 322-4498.

SOUTHSIDE. Redecorated apartments, $55 and $65. Bills paid. 323-6471.

NICE 3 room apt. on Garrett Rd. Adults only. Phone 322-6028.

COLLEGE TOWN MOTEL
EFFICIENCY apts. 1 and 2 bedrooms, central air. Weekly or monthly rates. Utilities paid. 325-8201.

5 ROOMS, near both cities, bills paid. By the week or month. Inquire at 401 Coleman, W.M., or call 325-6794.

VERY PRIVATE. Close to town. Wall-to-wall carpet, drapes, 5 closets, air conditioned. 1 bedroom, living-dining, kitchen, bath. $75. 322-0270.

403 OTIS, W.M. nice air conditioned. Adults only. Water paid. $65. 323-9943 or 325-5998.

1 NICE 4 room apartment. Convenient to bus. Private entrance. 322-2193.

CLEAN 4 room apt., plumbed for washer, 1711 Trenton, W.M. 322-2242.

2301 S. GRAND, 1 bedroom, bath, bills pd. $50. 325-7069, 325-5998.

SOUTHSIDE, clean 3 room apt. Near school. Phone 322-8140.

COLLEGE Area, new 2 bedrooms, central air, built-ins, 1701 McGuire, $100. 322-1471.

W.M. 3 room apt., private bath and entrance, $55 mo. bills paid. Available August 7th, Ph. 322-7687.

2 BEDROOMS, private bath, gas and water paid. Phone 322-8266.

COLLEGE MANOR
800 McGUIRE, 1 bedroom $70. 322-2776.

4 ROOMS, bath, bills paid. 1906 So. Grand. 323-1496, 322-5060, 325-5303.

3 ROOMS, bills paid, attic fan, Bachelor or couple. 323-0125.

CLOSE IN MONROE. 1 bedroom, living room, kitchen.
COLLEGE AREA. 1 bedroom apt.
E. A. PORTER REALTY, 325-3826

LARGE 2, 3 and 5 room apts. Convenient for 2 families. Close in. Bills paid. Phone 325-4370.

DUPLEX 2 bedrooms, window fan, pest control, clean. 601 Alabama, 322-1933.

APTS. 1 AND 2 ROOMS
510 BREARD. 323-3711

2010 NORTH Fourth, 3 rooms, bath, living room partly furnished. Bills paid. Adults Available August 16.

2903 S. GRAND; clean, pvt. cottage. Bills pd. $50. 325-5998, 323-9943.

2 ROOM duplex, 1-2-3 room apts. Bills pd., Monroe, W.M. 322-5649, 325-9133.

608 CYPRESS, W.M., 3 room garage apt., small cottage, couple. 325-8367.

AUBURN Ave. Upstairs apt. 4 rooms; bath, water and gas paid. 323-7446.

NORTHSIDE, 2 bedroom upstairs apt. Water and gas paid. 323-7446.

2½ ROOMS, air conditioned. Apply in rear 2500 Cypress, W.M.

SMALL 1 BEDROOM APT.
BILLS PAID, COUPLE ONLY.
201 Mulberry. $50. Ph. 322-2930

Maywood Manor Apts.
KING SIZE ROOMS
Ph. 325-4550, 322-7996, 325-4850

3 rooms and bath, bills paid.
313 Stone, Monroe, La.

2805 LEE. Clean, nicely furnished; $60 month. Bills paid. 322-2923.

207 LOUISE Anne, 5 rooms, entire upstairs, $16, bills paid, Davies, 323-8505.

LOVELY efficiency apt., downstairs, Northside, water, gas paid. 323-7446.

NICELY furnished 3 room apt; bills paid. Couple. Phone 323-5257.

LARGE — large 1 and 2 bedrooms. Carpet, central air, heat. Hotpoint refrigerator, stove and oven, $85. to $145. mo. 322-8991; 323-3854.

LARGE apt. Close in. Bills pd. Call 325-5080.

Woodlawn Manor Apts.
Unfurnished and Furnished
1, 2, or 3 bedrooms
ALL UTILITIES PAID
Children Accepted
SWIMMING POOL
For leasing information call, Mr. R. P. McKay, Mgr. 322-2713.
18th & Shannon Sts.

NICE 1, 2, 3 and 4 room apts., close in, bills paid, $7 to $16 week. 325-2186.

200 MULBERRY, air conditioned 3 room apt. Gas and water paid. $75 mo. Phone 322-1644.

EXQUISITE
VILLAGE APTS.
Luxury for less. 407 Gulpha, W.M.

AIR CONDITIONED
ALL BILLS PAID
$75. MONTH
AVAILABLE AUG. 5TH. College Town Apts. Corner Spurgeon and Market, (one block from College). One bedroom efficiency apt. 322-0228; 322-6241.

NORTH Monroe, near Neville. Furnished apartment, living room, bedroom, bath, kitchen, eating area, private front and back entrances. No bills paid. $70 month. Ph. Irene Reid, 323-1679.

1 and 2 and 3
BEDROOM apartments. Furnished or unfurnished. All electric kitchen. Central air and heat.
Chateau-in-the-Park
Apartments
912 Riverside Dr. Dial 322-4368

WEST MONROE. New, modern one bedroom apartment. Air conditioned. $75 mo. 325-0071, 323-6471.

2 RM. APTS. bills pd. $15 wk., Phone, air conditioned, working men, 373-2735.

CAROL ANN APTS.
COLLEGE area, 1309 McGuire; 322-1287

MURPHY APARTMENTS
2 LOCATIONS in college area. New, deluxe 1 and 2 bedroom. Air cond. 322-8803, 387-3922.

(62) Unfurnished Apartments

LEE AVE. 2 bedrooms. $50. mo.
E. A. PORTER REALTY, 325-3826

COLONIAL MANOR APTS.
ESPECIALLY FOR ADULTS.
MONROE's MOST BEAUTIFUL
5330 DeSiard Ph. 387-2011 or 322-4335

1208 SO. 4th. Nice 2 bedroom, private bath. 322-9583.

SOUTHSIDE, 4 room duplex, it's clean. Plenty of shade trees. 323-3215.

BRICK, 2 bedroom duplex, central air and heat, built-in oven, adults only, $85. mo., 1002 Crosley, W.M. 325-4846.

DUPLEX, neat, blinds, washer plumbed, 1706 College. $45. 322-2758.

COLLEGE Area, 2 bedroom duplex, tile bath, attic fan, $50. 323-7410.

3406 SOUTH Grand, 2 bedroom apt. $55 mo. gas and water paid. 325-9321.

1109 TRENTON, W.M. 4 rooms, 2 bedrooms, private bath, washer connections, $50, gas and water paid. Mrs. L. K. Breard, 322-8221.

CLASSIFIED DISPLAY

CLASSIFIED DISPLAY

ATTENTION!
Rent Property Owners
LOOK!
WHAT YOU LOSE
Carrying A Vacancy

Loss Per Day	Rent $25.00	Rent $30.00	Rent $35.00	Rent $40.00	Rent $45.00	Rent $50.00
	.83	1.00	1.16	1.33	1.50	1.66

For As Little As **44c** Per Day

You Can Place a News-Star—World "For Rent" Want Ad and Reach Every Prospective Renter in the Twin Cities! Turn Your Vacancy Into Cash Today.

CALL 322-5161

ASK FOR THE WANT ADS

REAL ESTATE FOR RENT

(62) Unfurnished Apartments

2 BEDROOM Apartment, Carport, $40.00 Adults only, 1608 S. Grand, 322-4976.

1312 SOUTH 4TH. 2 bedrooms. $50. mo. 323-4412 or 325-5213.

203 MULBERRY, 5 room unfurnished apartments. Upstairs, $45. Ph. 323-3724 or 323-3151.

(63) Furnished Houses

118 GRAYSON, W.M. 3 bedroom, 2 baths. Washer and dryer included. $125 Mo. 325-4050 after 5:30 P.M.

SMALL furnished house 1 bedroom, 118 Spane Dr. Just behind Hogans W.M. Utilities pd. $15. wk. 396-2603; 322-4344.

2 BEDROOMS, carport, plenty closet space. $60. 404 Carlton. 323-1612.

2 BEDROOM trailer, air conditioned, washer. 124 Tennessee. 373-1348.

SMALL 4 room house, 311 Parker, $40 month. Ph. 322-6611 or 325-8532.

3 ROOMS, $65 mo. Bills paid. Apply 508 Splane Dr., W.M. 323-8642.

SOUTHSIDE, 2 bedroom mobile home. Bills paid. $70. Couple preferred. 325-6966.

REASONABLE, 3 bedroom house; apts., pvt. bath; bills pd. 323-8602.

1205 AUBURN. 3 bedrooms, large family room, GE kitchen, carport, storage with washer, dryer and extra half bath. Air conditioners, central heat. 100 x 150 shady lot. L. K. BREARD, 322-8221.

204 LINDERMAN, W.M. 3 bedrooms with living room, dining room, den. Guerriero, Office 322-0446; Home 322-8905.

NORTH Monroe 2 bedroom house, completely furnished, fenced in back yard. Nice carport and storage.
Ph. Mrs. Wilson, 323-0641

W.M. 2 and 3 bedroom house, $60 and $80 month; bills paid. 325-3412.

(64) Unfurnished Houses

1023 MISS. ST. 2 bedroom. $60.
315 S. McGUIRE. 2 bedroom. $50. mo.
1904 N. 4TH. 2 bedroom. $85 mo.
102 GRAYLING Lane. 3 bedroom. $85.
E. A. PORTER REALTY, 325-3826

HWY. 80 West, 3 rooms, bath. Call Frank Gustafson, 396-2370 nights.

BELL Lane, W.M. 3 bedroom house, stove included, $70 mo. 325-7228.

BEAUTIFUL brick home, 3 bedrooms, 2 full baths, separate dining room and den. Wood burning fireplace. Built-in kitchen. Central air and heat. Good location on Northside. TROY AND NICHOLS, PHONE 325-2625.

1107 NORTH 1st St. 3 bedroom house. Phone 322-2621 or 322-0998.

202 MORRIS DR., 8 rooms, 3 bedrooms, 2 tile baths, carpet, drapes. Excellent condition. $125. 322-5393.

301 ANDERSON, W.M. 2 bedroom, den, $75 month. Salley Realty, 322-8991 or 323-3854.

3 BEDROOM home near Neville. $150 month. References. (1012). Ph. Irene Reid, 323-1679.

2 BEDROOM house, 1015 Mississippi St. Phone 323-4115.

1319 NORTH 6th, W.M. $90 month. Nice 3 bedroom, attic fan, central heat, enclosed garage. Large shaded lot completely cycloned fenced. Playhouse in back. Two blocks from high school and shopping. 387-0943.

FOR lease. 1017 Alabama. Practically New 2 bedroom home. $67.50 month. Ph. Whitlock, 322-3851 days; nights 322-2246, 322-6429.

611 RIVERBEND, W.M. 2 bedroom home. $70 month.

BUTLER Real Estate, 323-1341; nights 322-2750, 322-2488.

NEAR COLLEGE. 5 bedroom house. $90 mo. Call Mr. Powell, 387-2770; 322-8441.

W.M. 3 bedroom home. $60 month. Cypress St., near downtown.
Ph. Irene Reid, 323-1679

HOUSE for rent or assume loan. 325-3350 or 323-7260.

326 BELL Avenue, Monroe, 2 bedroom house, $50 month. Phone 322-3100.

LARGE northside home, excellent condition. Phone 322-0326 or 322-8196, Joe Kern.

3516 SO. GRAND, air conditioned, 2 bedrooms, freshly painted. Adults only $75. 322-2506. 322-4309

NORTHSIDE. 3 bedrooms, 1 bath. $75. Guerriero, Office 322-0446; Home 322-8905.

100 SOUTH 1st, 5 rooms, carport. $60 month. 322-7338.

NORTHSIDE, corner Pope and Isabelle. 3 bedrooms, 1½ baths. Double carport. Corner lot, trees, fenced back yard.

3 BLOCKS from college, 1503 Filhiol. 3 bedrooms, 1½ baths. Garage.
M. W. "Doc" Savage, 323-3444, 325-9812

202 MORRIS DR., 8 rooms, 3 bedrooms, 2 tile baths, carpet, drapes. Excellent condition. $125. 322-5393.

2 BEDROOM home, Northside W.M., $75 month. Phone 322-6708 after 5 P.M.

NEAR College, 4 bedroom, 3 bath, brick home. Ph. 255-3127, Ruston, La.

NICE 2 bedroom cottage, 1605 North 3rd, W.M. Adults. $75. Ph. 322-0344.

(65) Rooms with Board

ROOMS with good meals, close in. Reasonable. 111 Haynes. W.M. 322-8268.

(66) Rooms Without Board

NICELY furnished room, adjoining bath, kitchen privileges, girls. 322-9701.

FRONT ROOM, private entrance, adjoining bath, carport. Gentleman. 1607 No. 6th 322-7672.

ROOM for rent, gentleman only. 204 Adams St. Monroe. 323-7451.

ON BAYOU: Rooms for ladies. Kitchen and laundry privileges. Pvt. bath. Call 373-0335 after 6:30 p.m.

COLLEGE Area, air conditioned bedroom for college, working girl. 322-8103.

ONE or two bedrooms; private entrance; close to bus line. 322-1975.

LOVELY room, tub and shower, private entrance, nicely furnished. 323-2644.

FURNISHED room, kitchen privileges, 703 Downey Lane. Phone 322-1703.

409 BRES
FRONT bedroom, pvt. bath. 322-4316.

GENTLEMAN, private, air conditioned cottage. 322-8672.

W.M. LADY Front bedroom, private entrance, air condition, and TV. 325-7869, 322-5674.

BACHELORS' efficiency or room with private bath, 110 Ouachita Ave., Monroe.

AIR conditioned bedrooms. T.V., phone, shower $7.00 Wk. Gentlemen. 322-5628.

(67) Business Places

STORE BUILDING for rent, Oak Grove, La. on Main Street. Call Charles S. Leach, Ph. 147, Lake Providence, La.

510 NORTH 4TH
3500 sq. ft. commercial building.
MRS. R. E. DAVIS
REALTOR 322-8422

W.M. building for lease near bridge. 700 Trenton. 2600 sq. ft. 322-0141.

AIR conditioned office with warehouse for rent. 2604 Newcom. 322-2636; 322-4898.

124 SOUTH Grand. Formerly occupied by established loan company. Ideal offices.
MRS. L. G. GILLILAND
REAL ESTATE DIAL 322-8551

FOR LEASE: Metal building, 3200 sq. ft., office, rest room, 2 acres, Hwy. 80 at Wells Road and I-20, W.M. 322-3465.

FOR Rent: Tin building. 22 x 60 on 40 x 90 lot. Can be used for storage or warehouse. $47.50 mo. 325-5488 after 5.

BUILDING for rent: 102 and 110 South 2nd St. 322-1688 or 323-0420.

FOR LEASE. 2 brand new buildings next to Friendly Dollar Store, Winnsboro Road. 1500 sq. ft. and 3360 sq. ft. $150. (859CPL). Ph. Irene Reid, 323-1679.

1215 CYPRESS, W.M. Ideal corner for any type business, separate office. (Two) half baths. Plenty off-street parking. Ph. Bourland, 322-9740.

28x70 Ft. modern commercial building, 304 Pine St., available for 3 year lease with option at $200 monthly. 323-6220.

FOR LEASE— modern white brick building, across from W. M. Jr. High. Excellent location for Beauty shop, Art shop, Music store or Photography shop. Reasonable terms. Troy & Nichols, 322-8206 or 325-2625.

W.M. for lease, 102 Bridge St. ½ block and building. 5000 sq. ft. Salesroom and shop. 322-0141.

(69) Farms & Acreage

BEEF or dairy farm for rent. 250 acres open pasture. 20 min. of Monroe. Write Box 905 c-o News-Star—World.

(70) Lake & Suburban Prop.

MODERN camp, 17 miles N. W. West Monroe, large artificial lake, private entrance, will rent by day or month. Call L. F. Wilhite, 322-0822.

(72) Wanted to Rent

HOUSES NEEDED
Monroe and West Monroe
CERTIFIED PROPERTY MANAGEMENT
E. A. PORTER
REALTY COMPANY — SINCE 1928
REALTORS 325-3826

REAL ESTATE FOR SALE

(73) Business Property

160 FT. on Sterlington Rd. Corner Breville. Income producing property. Good buy at $13,500.
Walker Glenn, Jr.
REAL ESTATE PH. 323-1709

CROSSWORD PUZZLE

ACROSS
1. Brazilian seaport
4. Thatching palm
8. Influence
11. Alfonso's queen
12. Algerian seaport
13. Generation
14. Fish-eating bird
15. Small rich cake
17. Imbecile
19. Zealous
20. Mortise insert
21. Cylindrical
23. Thin cookie
25. Communistic
26. Everybody's uncle
29. Stimulant
31. Doubletree
32. Furze
37. Missile shelter
38. Jai alai
39. Spray
42. Portmanteau
43. Employee
44. Unaccompanied
45. Falsehood
46. High railways
47. Deplore
48. Misjudge

DOWN
1. Perform again
2. Accustom
3. Made of certain wood
4. Name for office
5. Persia
6. Launching site
7. One: Scot.
8. Relinquish-order
9. Kindle
10. Lacked
16. Malay gibbon
18. Flax fiber
21. Half score
22. Daisy fleabane
24. On behalf of
26. Bird seed
27. Ancestral
28. Honeyballs
30. Mountain pass
32. Pseudonym
34. White oak
35. Step.
36. Anxious
38. Chin. wax
40. Doctrine
41. Animal park

SEE ANSWER IN MONDAY NEWS-STAR

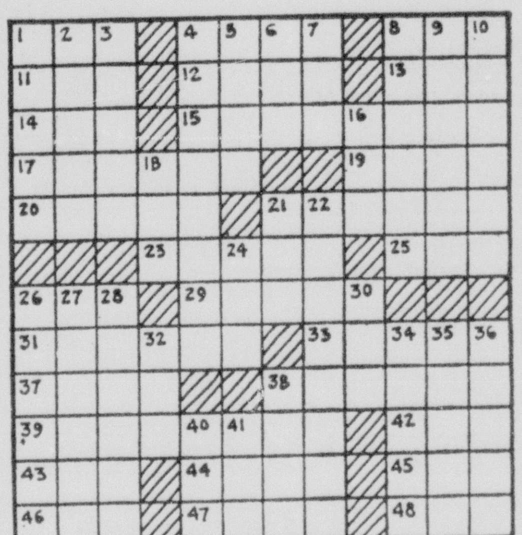

Par time 30 min. AP Newsfeatures 7-30

REAL ESTATE FOR SALE

(73) Business Property

CHOICE commercial sites available
BEN F. GOZA, Realtor
OFFICE 323-5043

3800 SQ. FT. of centrally air conditioned and heated area, consisting of 7 private offices, 1 reception room, on an acre of ground, ideal for lawyers, doctors, veterinarian, etc. No restrictions. Across street from W.M. Jr. High. SMALL DOWN PAYMENT. Financing available through owner. Ph. 387-3061, 325-5525 or 323-9451.

COMMERCIAL AND INVESTMENT PROPERTIES BOUGHT, SOLD, LEASED
H. L. ROSENHEIN, Realtor
2400 Louisville Ave. Ph. 322-8668

TIN warehouse 22 x 60 on 40 x 90 lot. 110 Hedge. Small equity, take up notes, 387-2991; 373-2691; 325-5488 after 5.

EXCELLENT LOCATION on Cypress St., W.M. Half block commercial lot. Existing buildings, can be adapted for additional buildings. By appt. only.
Bruce Bairnsfather
REALTOR OFFICE 322-7792
DOROTHY SIMS, 322-9784

Troy & Nichols
ACREAGE, LOTS & COMMERCIALS

2300 SO. GRAND. Vacant lot. Good site for small business.

ROLAND & Clayton Dr. Corner lot 180x-205. Cleared. High and dry.

COMMERCIAL PROPERTY. 105 South 1st. Adjacent lot for sale.

GOOD commercial property on Winnsboro Rd. (1) 6 room house available.

TAKE advantage of the pretty Spring days and drive out to Belle-Terre. You'll fall in love with this exclusive subdivision. Only a few lots left, so hurry on out.

FERN ST., W.M. 4½ beautiful high and dry acres. Fenced across both sides and back with trees and all under brush cleared. 3 bedroom house on property.

RICHWOOD COMMUNITY — 40 acres of wooded land with Pine and Hardwood timber.

8 ACRES, good commercial site, just 350 ft. off highway 165 North on Finks Hideaway Rd. Soon to be developed.

4 ADJACENT LOTS — North 3rd St., W.M. (2) 2 bedroom houses. Good site for rental income or construction.

VACANT LOT off Whites Ferry Rd. 165x-280 approximately. Good home site.

VACANT LOT — W.M. — 600 South 3rd. 106 x 150.

VACANT LOT on Arrant Rd. 100x435, adjoins Lenwil School.

VACANT LOT, Venable Lane. Gas, lights and telephone available.

618 BENTON. Commercial corner lot 135x300, across from Ford, Bacon & Davis. Large 3 bedroom frame house on property.

WE HAVE OTHERS
Troy & Nichols
REALTORS, 113 Jackson St., 325-2625
DES ATKINSON, 323-5183
NITA BRINSON, 322-8206
KARL SOLOMON, 323-2211
TRAVIS MAXWELL, 323-0689

OWNER RETIRING and is able to do so because of prosperous restaurant business in West Monroe. Call today.
Ouachita Realty
322-5583; 325-5703; 322-6516

NEW LISTING 1114-1116-1118 Natchitoches, W.M. Corner lot 100x175 ft. containing 10,420 s . ft. Formerly 7-Up Bottling Co.
LOT 50x95 ft. 802 Hudson Lane. Zoned B-3 $7,500. Owner can build 1750 sq. ft. building with 8 parking spaces.
1211 SOUTH 2nd. Office and warehouse building. 1 yr. old. 30x80 ft.
LOT 120x137 ft. Southwest corner Turner and W.S. 165 By-pass. Near Louisville Ave.
LOT, Stubbs Ave. 150x137.25 ft. Zoned B-3. Between No. 7th and 8th Sts. Make offer.
LOT Northeast corner Royal and No. 11th. Sts. 118.46x130.56 ft.
CORNER South 12th, Peach and Hickory Sts. 12 choice zoned B-3 lots. Terms, Owner will finance.
LOT 300x220 ft. 3 miles south of Winnsboro Rd. on U.S. 165 by-pass.
409 NORTH 2nd St. Large house on lot 75x170 ft. Zoned B-3.
CORNER of North 2nd and Breard Sts. Lot 75x150 ft. Zoned B-3.
310 PINE St. Lot 99x143 ft. containing 2 story structure. Zoned B-3.
CORNER lot, Jackson and Louise Anne Ave. 100x150 ft. Zoned B-3.
LOT. Roselawn Ave. 272 ft. frontage, depth 475 ft., westline 441.43, eastline rear of new Ryan Chev. building.
GUERRIERO
REALTOR, office 322-0446, home 322-8905

(74) Farms & Acreage

FARMS & WOODLAND
Large or Small Financing.
DOPSON REALTY
322-6356 or 325-8255, 325-7964

3½ ACRES North Monroe corner lot on 2 good roads, trees, fenced. Water, gas, Elec., phone, available. No. 125.
NORTHEAST REALTY 387-2770

5 ACRES, lovely building site, on Nelson Rd., off Stubbs-Vinson Rd.
JOINER REALTY
REALTOR 325-3334; 325-6635

600 ACRES
RIVER bottom farm in bend of Ouachita River ten miles east of Columbia off Manifest Highway just past Governor McKeithens' Farm. Property is fenced and cross fenced and has a nice three bedroom home, barn, tool shed and cotton allotmet. Buyer gets half the mineral rights. Plenty water and a hunting and fishing paradise. $300.00 an acre. Write P.O. Box 690 or call 445-6456, Alexandria, Louisiana, Hickman-Graham Realtors.

40 ACRES of cut over land in Ward 6, Caldwell Parish. $100 per acre, ½ mineral rights. Call 2588, Columbia, La.

1000 ACRES cleared. Richland Parish. Part planted in soybean. $355 per acre. One-eight minerals.
40 ACRES wooded land. Pine and Hardwood timber (fenced), 6 miles from Farmerville, just off Spearsville Rd. $200 per acre.
5 ACRES just off New Natchitoches Rd., W.M. Cleared for beautiful home site.
Bruce Bairnsfather
REALTOR OFFICE 322-7792
DOROTHY SIMS, 322-9784

REAL ESTATE FOR SALE

(74) Farms & Acreage

YOUR LAND MAN
ROY E. LEE
OFFICE 387-2043 Res. 323-7523
GEORGE AUSTIN, Res. 323-0785

WE SELL FARMS AND ACREAGE
"BUY THE GOOD EARTH"
FRED PARKER
Land Development & Real Estate
Evenings 325-1765 323-3796

DEACON REAL ESTATE
Farm Lands—Farm Loans
EARL BANKS, MANAGER
396-2637 or 322-6189

OFF MILLER RD. 10 acres.
40 ACRES off Ark. Rd. Union Parish.
50 ACRES, fenced, Union Parish. 3 bedroom home. 25 acre lake. Sandy land. All minerals.
85 ACRES, fenced, on paved road, Cadeville area. 4-room house, creek, springs. Half interest in producing well.
80 ACRES, Union Parish, 16 miles of W.M. fenced. Has new, completely furnished summer home.
10 ACRES, New Natchitoches Rd., W.M.
Galloway
REALTY REALTOR
MRS. BOBBYE GALLOWAY, 322-0747
MILDRED PARKER, 322-1756

NEAR town, 2 acres and 3 bedroom house. Will sell or trade. 396-2489.

BY OWNER
3 bedroom country home. 160 acres land, 24 head of cattle. Barn, tractor and complete equipment. 110 acres improved pasture, deep well, natural gas, live creek, 5 acre lake. Half minerals. 15 miles West.
Johnnie F. Russell
CALL 1-24-93256

FARM SALES, LOANS, APPRAISALS
Hershel Sullivan
Offices: Monroe, 325-0167—St. Joseph, 4477
Troy Sullivan, Lake Providence, 978R-4

67 ACRES
GOOD rich soil in woods, Caldwell Parish, between Monroe and Columbia, just off 165, faces gravel road. $220. per acre. C. E. BUCKLEY, 323-1195.

FOR SALE: 40 acres off New Natchitoches Road, W.M., lights, gas, phone available. 322-3465.

80 ACRES, 1 mile West of Downsville, fenced, good hunting, timber, Hwy. 145. 8117, Downsville, La.

(75) Houses

PRICE REDUCED
4 BEDROOM HOME
NEW construction, never been lived in, at an unbelievable price. Brick home locattd on Rimes Circle. Has 2 baths, large den. Excellent family home. Financing available to qualified person with low down payment. Call for Mr. or Mrs. George Fluitt, 387-3061, 325-5525 or 323-9451.

BY OWNER, Northside 4 bedroom brick, 2 baths, living room, large paneled den, central heat and air, built-ins, spacious storage and double carport. $21,-500. 387-3915.

2500 NO. 10TH, W.M.
SMALL down and assume $6500. balance, $55 month, 5¼ percent loan.
ROWLAND DR.
1½ ACRES (137x317) small furnished frame home. Bargain, $6,000.
MOORE RD.
5½ ACRES (172x1320) and small house, trees, well, lights and gas, $4950.
FREEDA MICKEL
REALTOR 323-8858

BY OWNER, 5 room house and bath. Paper mill area. 325-6551.

800 ST. JOHN. Spacious home or can be used as 3 apartments. Real Deal!
323-5878 or 325-5626

SOUTH 7TH. Nice 2 and 3 bedroom homes, near schools, shopping centers. Will be redecorated. Available immediately. On busline. NOTHING DOWN, $48. mo.
RISER, 325-8293; 323-6574

AT WEST MONROE'S COUNTRY CLUB
ARLINGTON PL. Year old and in perfect condition! Lovely 3 bedroom, 2 bath charmer of used brick is set on 100x-150 ft. landscaped corner lot. Entire back has unusual 6 ft. cedar fence. Interior boasts separate entrance hall-living room and study are carpeted, beautifully paneled den has wood-burning fireplace and many built-in cabinets and bookcases. Tappan kitchen has built-in oven, range, disposal, and dishwasher. Terrific cabinets and counter space with snack bar. Utility room adjoins kitchen, is 9x15, with many cabinets and closets. Workshop. Double carport. Excellent FHA and VA financing available. A fine home to see today!

1½ ACRE SETTING
WALLACE WILSON RD., W.M. Lovely tree-studded lot 200x300 is the setting for this spacious 3 bedroom, 2 bath home. Bedrooms have 14 ft. closets and many built-ins, separate den can be 4th bedroom. Kitchen has many cabinets and large dining area, living room has decorative brick fireplace. Separate entrance hall with artistic planter. Central heat, attic fan. Double carport, storage. Storage house on rear of lot. Owners transferred. Vacant. $1850 down, payments $104 mo.

$150 DOWN
SOUTH 3RD. 2 bedroom frame. Separate dining room. Hardwood floors. Fenced back yard. Payments. $42.
PAULA LANDRY
REALTOR DIAL 325-6889

REAL ESTATE FOR SALE

(75) Houses

CONTRACTOR'S HOME
BUILT by contractor-owner. 1707 South 7th. Brick rambler, could not be replaced for $35,000. Over 2000 sq. ft. of centrally heated and air conditioned living area. Consisting of 3 bedrooms, 2 full baths, separate living room, separate den, exquisite birch kitchen with Tappan built-ins. Broken quarry floors in kitchen, den, and paneled bedroom. Screened-in patio. Double carport. Also attached apartment with birch paneling throughout. Has large kitchen, bedroom, and living room, and full ceramic bath. All this on 3 lots. Completely fenced. $24,000 .You must see this big beauty. Bay appointment only.
ODIS FONTENOT
AND ASSOCIATES OFFICE 322-6611
ODIS S. FONTENOT, 325-8532

WEST MONROE. 3 bedroom with built-ins. Carport, plenty storage. Has other extra features. NOTHING DOWN, approx. $60. mo.
RISER, 325-8293; 323-6574

BY OWNER: Lovely Home — 2 bedroom, central air conditioned; near schools. 1226 North 2nd, West Monroe. $16,000. Shown by appointment, 323-5562, 387-3024.

DON'T BUY . . .
until
You've seen this lovely home at 902 Eason Place, Monroe. It has 3 bedrooms, 2 baths, fireplace, all built-ins, carpet, patio. The best part of it all is the price . . . less than $24,000! For more information call:
E. F. HAMMETT,
Builder
323-6079

204 AUSTIN
MODERN 2 BEDROOM
One Bath, Frame Home
$100 Down—$55 Mo.
Call Henry Williamson
325-6871

Buying Building Remodeling
FIRST FEDERAL
Savings and Loan. Ph. 325-7361

ONLY OFFICIAL KNOE
DREAM HOME BUILDER
We Trade — Try Us
SOUTH
EAST PARKVIEW (off Nutland Rd.) Brand new brick. 3 bedrooms, 1½ baths with shower. CENTRAL HEAT AND AIR. Extra large paneled family room with factory cabinets and built-ins. We have several in all stages of construction. $00. to Vets or FHA . . . No. 176
NORTH
BRAND NEW brick home. 3 bedrooms, 2 full baths, large carpeted living room, dining room. Quarry tile in foyer. 20x14 paneled den. Deluxe built-ins plus separate breakfast area. Inside utility room. CENTRAL HEAT AND AIR. Double carport with storage . . . . No. 130
WE HAVE OTHERS, ALL LOCATIONS.
WE BUILD ANYWHERE—ANY PRICE.
"GUARANTEED NEW HOMES BY"
OUACHITA
CONSTRUCTION COMPANY, Inc.
SALES OFFICE 387-1717
JERRY WOMACK, Sales Mgr., 322-7776
ALLEN BICKHAM, 373-1601
DANNY ALBRITTON, 373-2413
STEVE POWELL, 322-8441

NO DOWN
PECAN. Near Lakeshore School. 3 bedroom frame. Central heat. Attic fan. Carport, storage. Nothing down, $54 mo.
NO DOWN PAYMENT
SOUTHSIDE. 3 bedroom brick, like new! Double carport, double storage. Built-in kitchen, many cabinets. Cenrtal heat. Attic fan. No down, $64 mo.
NO DOWN PAYMENT
SOUTH. Spacious older 2 bedroom frame. Kitchen has large dining area. Many cabinets. Hardwood floors. Central heat. Bath has shower. Back yard fenced. Terrific magnolia trees. No down, $50 mo. All redecorated. QUICK POSSESSION. VA financing available.
NO DOWN PAYMENT
PARKWOOD Dr., W.M. 5 room home near Highland School. Will be redecorated. Nothing down, $43 mo.
NO DOWN PAYMENT
WASHINGTON St., W.M. Convenient to Olin. Extra-large 3 bedroom home. Lot 100x300, trees. Will be redecorated. Nothing down, $59 mo.
NO DOWN PAYMENT
NEAR Claiborne School, W.M. 2 bedroom brick, frame. Built-in kitchen. Central heat. Carport, storage. No down, $55 mo.
PAULA LANDRY
REALTOR DIAL 325-6889

NEAR COLLEGE. 3514 Harrison St. Two large bedrooms, dining room, living room, breakfast room, and a nice side porch. Central heating. Near Sherrouse School. Corner lot 75x100 ft. $12,500. $2883 down, balance at $88 per month.
DO YOU LIKE TO SAVE MONEY? 4½ per cent is the best interest rate available in all of America. 706 Hinke Drive in Lakeshore is already financed at 4½ per cent, for $13,500, payments of $72 per month. Brick — 3 bedrooms, bath and half, big lot, built-in oven and range. Walking distance of Lakeshore School.
BETWEEN GEORGIA TUCKER AND NEVILLE. Three large bedrooms, floored attic, corner lot. A finely built home that requires little upkeep. $12,500. 211 Rochelle.
COMMERCIAL
BETWEEN DESIARD AND LOUISVILLE. Older residence in excellent condition. Three bedrooms, large living room and dining room. Lot 75x143. $15,000. $2500 down.
Faulk & Foster
REALTORS—Ouachita Bk. Bldg. 325-4666
Eves. Marian Slavent, 322-2425
Morris Haas, Jr., Mgr., 322-9738

NEAR NEW SOUTHGATE SHOPPING CENTER
SOUTHSIDE. 2 bedrooms, separate dining room, good storage, screened-in porch. With 2 bedroom cottage in rear.
SOUTH 3RD ST.
NEAR Plum St. School. Owner will finance. Newly redecorated inside and out. 5 room home. Hardwood floors.
INCOME $325 MONTH
2 STORY, 12 room house. Includes furniture for 4 bedrooms. In A-1 condition. Lovely Southside neighborhood.
2½ BLOCKS OF COLLEGE
SMALL down payment, owner will help finance. Large 3 bedroom home. Dishwasher, 4 air conditioners, separate utility room includes washer, dryer. Also furnished apartment.
ASSUME LOAN
2 BEDROOMS, separate dining room. 220 wiring, attic fan. Carport with utility room. Termite contract. 150x240 ft. lot with fruit and pecan trees. Near Olin.
Florence C. Caldwell
REALTOR DIAL 322-9905

CLOSE to Claiborne School, 1½ acres plus lake. 4 bedrooms, 2 baths, den. Carpeted living and dining room. Built-ins.
PINK St., W.M. Nice 2 bedroom home, newly decorated on large lot. Only $5300.
TULIP St., W.M. Large 5 room furnished home on 1 acre. Bargain.
ONE ACRE, 2 bedroom home, near I-20, Calhoun, La. $3200.
BEAUTIFUL corner lot on Riverbend, 2 bedrooms, central heat and carport.
FERN St., W.M. 1¼ acres. 3 bedroom home, double carport, storage houses.
MONTGOMERY, W.M. Excellent Income property. (3) apts. 2 furnished. $12,200.
Galloway
REALTY REALTOR
MRS. BOBBYE GALLOWAY, 322-0747
MILDRED PARKER, 322-1756

REAL ESTATE FOR SALE

(75) Houses

DICK TAYLOR 3 bedroom brick. $70.
LEE AVE. 2 bedroom. Fenced. $51.
S. 10TH. 2 bedroom. Trees. $50.
S. 4TH. 2 bedroom. Trees. $50.
S. 7TH. 2 bedroom. Near school. $53.
WEST MONROE
EVERGREEN. 3 bedrooms, carport. $53.
KIROLI. 3 bedroom brick. Carport. $60.
BUTLER. 2 bedrooms. built-ins. $58.
JOE JOSEPH
REALTOR 325-7286; 325-1468; 325-2575

1012 EMERSON. Owner will finance equity. 2 or 3 bedroom home. 322-2425.

SOUTH 4th. 2 bedroom home, large kitchen and dining area. NOTHING DOWN, $46 mo.
RISER, 325-8293; 323-6574

FOR HOME LOANS
OUACHITA FEDERAL

TOWN & COUNTRY, 3 bedrooms, 2 tile baths, central heat and air, built-ins, large shade trees. May assume 6 per cent loan. 322-9746.

BY OWNER, attractive 2 bedroom and den home, air conditioned, stove, on 100 x 150 Ft. tree shaded lot, 1516 Willis, W.M., near Highland School. See to appreciate. 322-7289.

MOVING?
Call Ellington Mayflower
Free est. 302 11th St. Ph. 387-2811

HAVE KEYS
WILL TRAVEL
On your NO DOWN PAYMENT homes

302 SELMAN DR. 3 bedroom brick. Large kitchen, ceramic tile bath. On 85x120 ft. lot. Will go G.I., FHA or assumption. Call for information.

ASSUMPTION—204 Carolina Ave. Nice— one of the best! 2 bedrooms, 2 baths, living room with extra large kitchen, small enclosed porch, can be used as 3rd bedroom. Only $61.73 mo. You can't beat this for low, low down payment.

906 SOUTH 7TH. 2 bedroom brick. Carport, storage. Landscaped yard. Immediate possession. Can be bought on assumption by paying equity with 12 years balance at 4½ per cent interest or $69. mo. No down to Veteran.

McGOWEN Rd. 2 bedroom, 1½ bath brick on approx. 1 acre, central air and heat, double carport with storage, separate utility room inside. Living room opens onto 10x18 covered patio. GE built-in oven and burners, built-in bookcases, living room and kitchen paneled in antique birch. Broken quarry tile floors. Let's see this one today. Will GI, FHA, local or assume.

RISER
REALTY OFFICE 325-8293
NELL RISER, 325-8293
MABLE THOMASON, 323-6574

2002 STAR, W.M.
3 BEDROOM brick, woodburning fireplace, built-ins with dishwasher and disposal, 2 tile baths. Double carport. 110x260 ft. tree covered lot. 322-2066 or 325-9212.

BY OWNER, W.M. New graciously styled and decorated 2 story early American brick home. 4 bedrooms, living room, den, dining room, double garage, built-ins, carpeted, air conditioned, abundant storage. In quiet, deeply wooded area. Casa Linda. 396-2292.

3 BEDROOM home, carport, storage, 16 x16 patio, corner lot, southside. $650 and assume loan. 5¼ per cent interest, $59 month including taxes and insurance. 322-1306.

CHARMINGDALE. 3 bedroom, 2 bath brick. Carport with extra storage. Central heat, attic fan. NOTHING DOWN, $59. mo.
RISER, 325-8293; 323-6574

ASSUMPTIONS—WEST MONROE:
1214 HINKLE Dr. $400 down, $61 mo.
1218 HINKLE Dr. $850 down, $62.07 mo.
GEO. W. GUERRIERO
REALTOR, office 322-0446 Home 322-8905

LARGE 4 PLEX FRAME BUILDING, good condition, to be moved. Ideal for fishing camp; etc. 323-3504 or 322-0310.

3 BEDROOM, 2 bath Medallion home with all built-ins. Will trade equity for land, car, etc., or can refinance to veteran for nothing down. 323-8476.

PRICE SLASHED! Owners transferred, (2) 2 bedroom houses, W.M. 1 brick, 1 frame. Both for price of one. 323-6977.

AREA MANAGER
CALL U' or STOP By ofiice at 704 Trenton, W.M. for information on sales and rentals of no down payment houses.
STACK AGENCY
REALTORS 322-6738; 323-1035

OWN YOUR OWN HOME OR COTTAGE
100% FINANCING — ON YOUR LOT
JIM WALTER HOMES
P.O. BOX 2552 — MONROE, LA.

BY OWNER, 3 bedroom home, 404 Crosley St., W.M. Appraisal value $9,000. Call 323-7650, 10 a.m. to 4 p.m. Mon. through Fri.

COLLEGE AREA, by owner, 3 bedroom brick, 2 tile baths, double carport. 3705 Lafayette. 322-7693.

ROWLAND ROAD, 3 bedrooms, 2 baths, built-ins, double carport, one acre. $14,800. Phone 373-2064.

REAL ESTATE FOR SALE

(75) Houses

FOR SALE BY OWNER
LARGE older home in excellent condition. 3 bedrooms, carpeted, large den, separate dining room, living room, carpeted, with wood-burning fireplace, all draperies included, modern kitchen with walnut cabinets, built-in oven and burners, dishwasher. Central air, 2 full tile baths with dressing tables. Set on shady lot, 300 ft. deep. Priced, $25,000. 1407 Park Ave. Ph. 325-1715; nights 322-8188.

WE BUY EQUITIES
AND WE BUY HOMES
MONROE
NORTHSIDE, just off Loop Rd. New 4 bedroom brick. 2 ceramic tile baths, paneled kitchen and family room, built-ins, double carport, storage room. Central heat, air conditioned. Will take smaller house on trade.
ALABAMA ST. Large 2 bedroom home. Kitchen and dining area. Large screen porch, garage, storage. Located on beautiful shady lot. Will sell 1 or 2 lots. Very reasonable. Will G.I. or local. Can be seen by appointment only.
DICK TAYLOR, 5 room house and bath, front porch. $2750. Can be sold to colored or white.
2701 LEE AVE.—NOTHING DOWN. Just remodeled throughout. 3 large bedrooms, separate dining, screened back porch. On corner lot. $8,400. $50.37 mo. plus insurance, taxes.
WEST MONROE
BRICK — 3100 sq. ft. of living area plus 24x20 double carport. 5 bedrooms; 2 baths (1) large ceramic tile; huge living room with fireplace; separate dining; kitchen with all built-ins; pine paneled den; hardwood floors, central heat and air conditioned. Large cyclone fenced 256x200 ft. lot. Approx. $1,000 down. Near Claiborne school.
JUST OFF Norris Lane. 3 bedrooms, bath, frame. In excellent condition. $5,400. Small down, reasonable monthly notes.
WALTERS ST. 3 bedroom part brick. Built-in oven. Carport, storage room. Approx. $67. mo. Nothing down.
6 ROOM house and large corner lot 100x-212, Brown and Hinton, W.M. Not completed. Half bath. $3700.
2 ACRE tract, loaded with trees. Located on the old West Monroe-Columbia Hwy., One-half mile off Jonesboro Hwy. $2250.
E. W. Cruse, Realtor
323-4412 or 322-4966
Home Phone 325-5213
MARY SIMPSON, 325-4984

BUY from owner and save. Price reduced. Extra nice 1½ yr. old brick. 503 Maridale Dr., W.M. 3 large bedrooms with large closets; 2 tile baths; kitchen-den combination; Tappan built-ins; large carpeted living room; 5 ft. cyclone fence; double carport; York air and central heat. Reduced to $19,000. 325-6711.

NORTH MONROE, Lexington, 4 bedrooms, 3 ceramic baths. Central heat and air conditioning, 14x26 paneled den with fireplace and terrazzo tile floor, carpet and drapes. $26,500. (76)

Town and Country. 4 bedrooms, 2 bath brick home with carpeted living room, master bedroom, drapes, built - in kitchen with dishwasher and disposal, paneled family room, central heat and air. Double carport. Large shade trees.

CUMMINS
REAL ESTATE INSURANCE
PHONE OFFICE 387-1767
CAROLYN ROBERTS, 387-0709
HARRY M. DAVIS, 322-6961

A HOME WITH ATMOSPHERE
BEAUTIFUL large landscaped yard. 4 bedrooms, 2 baths, formal dining room, breakfast room, sun porch, servant quarters. Year 'round air conditioning, 2 car garage.
NORTHSIDE MONROE
3 BEDROOMS, 2 baths. Built-in kitchen. Fenced in back yard.
2210 ISLAND DR.
4 BEDROOM, 2 bath home, lot 100x150. Year 'round air conditioning. Will sell VA or FHA.
5% ASSUMPTION
LOVELY HOME on Bayou
WEST MONROE
3 BEDROOM home, 2 baths, tree studded lot, plenty room for growing children. FHA, VA or local loan.
CALL US
On any "CALL YOUR BROKER" home for sale. We'll be glad to show anytime.
E. A. PORTER
REALTY COMPANY — SINCE 1928
REALTOR OFFICE 325-3826
VIRGINIA GIBBS, 323-4160

ATTENTION VETERANS
WANT A NEW HOME?
IF YOU'VE HAD OVER 6 MONTHS ACTIVE DUTY WE WILL PROCESS ALL THE PAPERS AND DESIGN THE HOME OF YOUR DREAMS, ON THE LOT OF YOUR CHOICE FOR
* NO MONEY DOWN
* THE LOWEST INTEREST AVAILABLE
* LOWEST PAYMENTS AVAILABLE
Call For Details—No Obligation Of Course
OUACHITA CONST. CO., INC.
SALES OFFICE 387-1717

WE DON'T WANT ALL THE BUSINESS
JUST YOURS! — CHECK OUR LISTINGS

PINEGROVE, W.M. 3 bedrooms, 2 bath brick home on well landscaped corner lot, plenty trees. Central heat and air. Carpeted living room, corlon tile throughout rest of house. Built-in paneled kitchen and family room. No. 180

SHERWOOD Forest. Pay equity and assume payments on 2 bedroom brick home with large den, built-ins, drapes. Plenty trees, well landscaped. No. 192

ROLAND DR. Brick home on large lot. Built-ins, air conditioned, large kitchen and den, snack bar, acoustical ceilings. Carpet in living room. Fenced yard. . . . . No. 193

3 BEDROOM brick home, approx. 1½ acres, central heat and air, 2 baths with dressing vanities. Gum paneled den with cathedral ceilings. Built-ins. Carpeted master bedroom. . . No. 194

NORTHSIDE. Assumption. Pay equity and assume payment on 3 bedroom brick home on well landscaped lot, cyclone fenced. Built-ins, air conditioned, central heat . . . . No. 184

NORTHSIDE — Owner says sell. Located in one of Monroe's best neighborhoods. It is a 3 bedroom brick with 2 full ceramic baths with dressing vanity, enclosed shower. Built-ins, dishwasher and disposal. Carpet in master bedroom, living and dining room, separate paneled den, breakfast area, quarry tile foyer. Central heat and air. Double carport. See this home today . . . . No. 130

SOUTHSIDE. 3 bedroom brick home. Built-ins, 1½ baths, paneled den with fireplace. Quarry tile in den. Air conditioned, central heat. Selling FHA. No. 189

ASSUMPTION — W.M. 3 bedroom brick home on large lot. Low equity, small notes . . . . No. 164

W.M. Roman brick. 150x100 ft. lot. Central air, heat. Cathedral ceilings. Master bedroom carpeted. Built-ins. Paneled throughout, acoustical ceilings. . . . . No. 172

TOWN & COUNTRY. 3 bedroom brick on large lot. 2 ceramic baths, electric built-ins, paneled kitchen and dining. Central heat and air. Double carport. Small down, good financing available . . . . No. 120

SOUTHSIDE. 3 bedroom brick. 1½ baths. Paneled kitchen and den. Built-ins. Central heat, air. $00. down Vets. No. 176

NORTHSIDE. Assume payments on 3 bedroom home. Nice tree covered lot, good location. Payments only $52.93 mo . . . . No. 18

SOUTHSIDE — Assumption. 3 bedroom brick home with electric built-ins. Cyclone fenced yard with trees and shrubs. Low equity . . . . No. 18

COMMERCIAL Lot on Jonesboro Rd., 4 ft. frontage and approx. 210 depth. L cleared and already financed. Can b assumed. Good buy . . . . . No. 18

W.M. 3 bedrooms, den home located on 1 1-3 acres. Extra good buy . . No. 1

BAYOU HOME. 4 bedroom brick. 2 ceramic baths, double carport, central air and heat. Built-ins, carpeted living room and master bedroom. Fireplace den. Large lot on Bayou . . . . No. 1

W.M. — Commercial lot, corner Jew and Bailey. Excellent location. No. 1

ASSUMPTION W.M. 2 bedroom frame home on large lot, plenty trees. P equity and assume payments of $58. including . . . . No. 1

N. PARK VILLAGE. 3 bedrooms. 2 bath brick home. On large tree covered corner lot. Central heat and air. Built-in carpeted living room . . . . . No. 1

STEAL this home. Brick. 3 bedrooms, baths, built-ins. Air and heat. Double carport. Lot with trees, $15,500. No. 1

NORTHSIDE. 3 bedroom brick. Carp heat and air, 2 baths, den with Cathedral ceilings, built-ins . . . . . No. 1

W.M. 3 bedroom brick home on approximately 1½ acres. 2 baths. Central and heat, double carport, carpeted living room, built-ins, dishwasher and refrigerator. Lovely patio with brick barbecue pit . . . . No. 1

PARGOUD BLVD. 3 bedrooms. 112 x 1 beautifully landscaped corner lot. Double carport, central air and heat. Carpeted living room, dining room and bedrooms . . . . No. 1

NEAR Ouachita High School. 3 bedroom brick. 2 ceramic tile baths with dressing vanity, built-ins. Central air and heat, double carport. Large corner landscaped . . . . No. 1

NORTHEAST REALTY
OF MONROE, INC.—SALES OFFICE 387-2770
ALLEN BICKHAM, Sales Mgr., 373-1601
STEVE POWELL, 322-8441
DANNY ALBRITTON, 373-2413
RENFORD RODGERS, 387-1
JERRY POWELL, 323-9

BEGINNING AUGUST 1ST ALL STANDARD ENTERPRISE STORES WILL GIVE

GOLD BOND STAMPS with each CASH PURCHASE

TO KICK OFF THEIR NEW CASH & CARRY PROGRAM

(EASY FINANCING ALSO AVAILABLE)

100 FREE GOLD BOND STAMPS

NO OBLIGATION - NOTHING TO BUY

LOOK!!

100 FREE GOLD BOND STAMPS

Just For Clipping This Coupon And Bringing It To Any Standard Store Offer Good 'til August 21st

STANDARD IS HEADQUARTERS FOR NATIONALLY ADVERTISED BASSETT FURNITURE

Headquarters for the Sensational New fence.

MIX 'N MATCH*

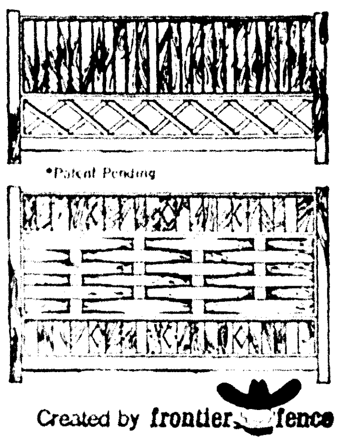

Here are just two of 13,862 possible combinations. From the 8 MIX 'N MATCH basic units you can custom design your own fence. Don't settle for a "look alike" fence when you can have distinctive, beautiful, lifetime MIX 'N MATCH fence at regular production line fence prices. 30-Year Guarantee on the Posts. LIFE

Created by frontier fence

PRICES ON FRONTIER TEMPEST FENCING BEGIN AT... $1.34 Running Ft.

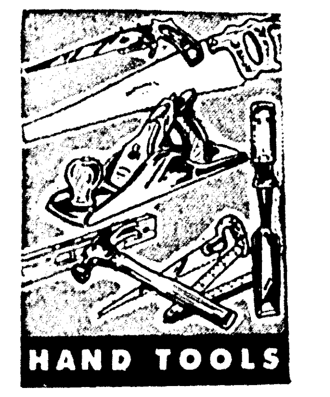

HAND TOOLS

99c TOOL SALE

AT ALL LUMBER YARDS

ELK ROOFING

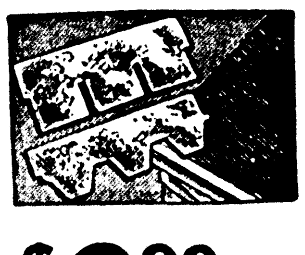

Our asphalt shingles combine distinguished styling and coloring with rugged, heavy duty construction to keep your roof beautiful and durable year after year.

Priced Low... $6.99 Per Square

STANDARD IS NORTHEAST LOUISIANA'S HEADQUARTERS FOR WELDWOOD PANELING PRODUCTS

DON'T BE HALF-COOL be WHOLE-HOUSE COOL with INTERNATIONAL AIR CONDITIONING

Banish heat and humidity forever from your home... be comfortably centrally air conditioned with no messy window units blocking your view or marring the beauty of your home. Call us for a free estimate... it's easy and economical to add INTERNATIONAL central, whole-house AIR CONDITIONING!

As Advertised on National Billboards

YOU CAN BE WHOLE-HOUSE COOL FOR AS LITTLE AS — As Low As $22.36 Mo. For 24 Months

Luxurious FLOORS are within your Budget

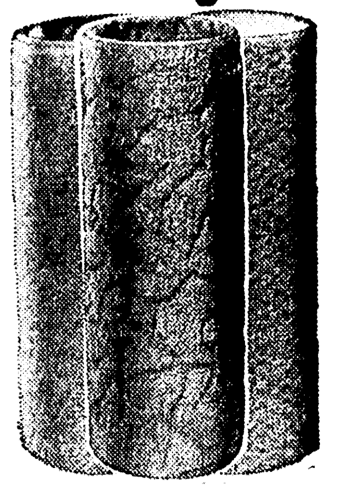

CONTINUOUS FILAMENT NYLON per yd. installed $5.95

DUPONT "501" and TYCORA NYLON per yd. installed $6.95

CARPET PRICES Begin At The LOW, LOW INSTALLED PRICE OF $5.95 Per Yd.

And Include The Very Finest Custom Made Carpets

CALL BOB MOSS At Standard's Flooring & Acoustical Division

323-0575

WELDWOOD PRE-FINISHED PANELING

At Savings Made Possible by Truckload Buying

	Reg.	YOUR PRICE
CHARTER WALNUT	$24.95	$10.62
DELUXE WALNUT	$29.95	$12.95
CHARTER PECAN	$18.53	$10.24
NATURAL BIRCH	$9.64	$7.81
SPECIAL HOLIDAY BIRCH	$7.80	$6.50
OLD ENGLISH ELM	$14.90	$8.25
CONCORD CHERRY	$18.64	$8.70
ANTIQUE BIRCH	$11.32	$9.20
AUTUMN ASH	$14.50	$7.98
CARMEL DeMARTINE	$8.32	$7.44
PALOWAN MAHOGANY	$5.59	$4.50
TUDOR OAK	$9.48	$7.98

Majestic thulman WOOD-BURNING FIREPLACES

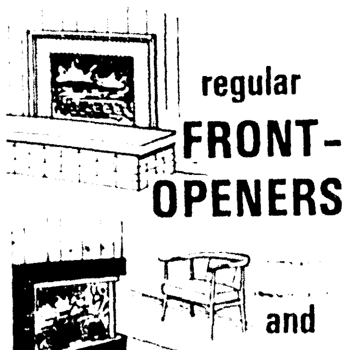

regular FRONT-OPENERS and CORNER MODELS!

As Low As $12.50 per month

come in NOW for full details

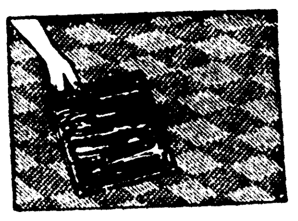

FLOOR TILE ARMSTRONG VINYL ASBESTOS Floor Tile 16c Sq. Ft.

CEILING TILE NON-ACOUSTICAL 11c Sq. Ft.

ACOUSTICAL 17c Sq. Ft.

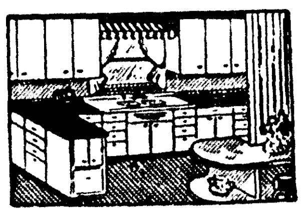

POSTFORM COUNTER TOPS

Consoweld with 4 inch splashback, no drip front edge. Several patterns to choose from.

$5.00 Running Foot

STANDARD PLUMBING IS HEADQUARTERS FOR HARDWICK AND WESTINGHOUSE APPLIANCES

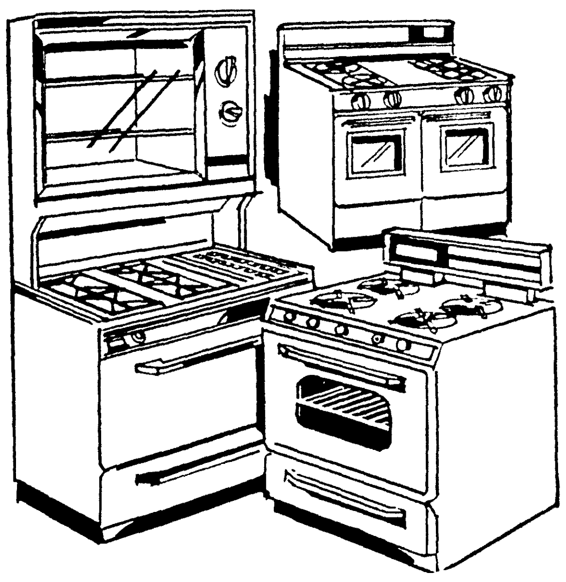

30" SLIDE-IN OVEN AND RANGE

GAS .... $12.12 Per Month

ELECTRIC .... $14.41 Per Month (24 Month Financing)

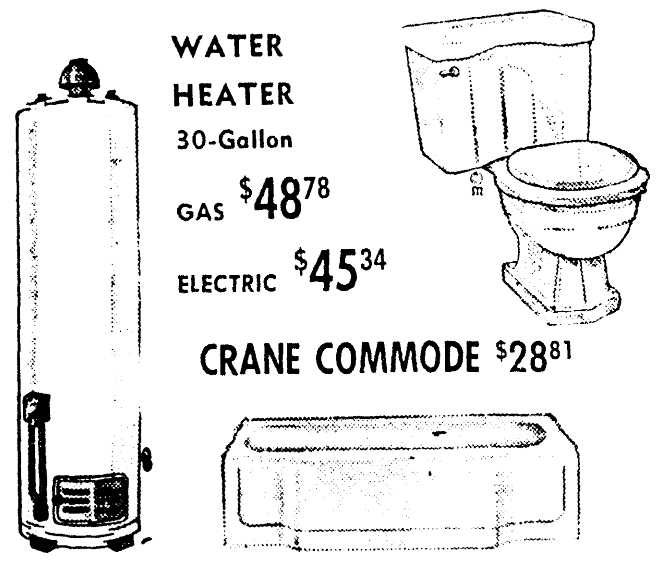

WATER HEATER 30-Gallon

GAS $48.78

ELECTRIC $45.34

CRANE COMMODE $28.81

CRANE 14" WHITE TUB... $56.53

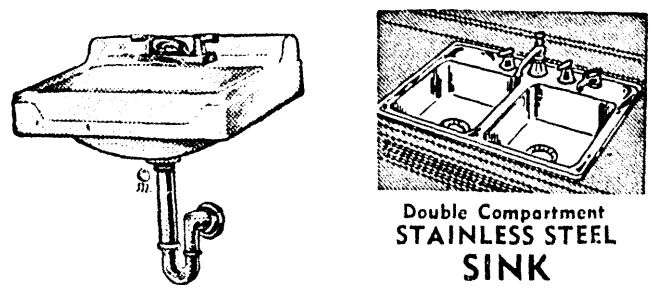

CRANE LAVATORY $9.90

Double Compartment STAINLESS STEEL SINK $19.10

IT'S EASY TO REMODEL YOUR KITCHEN WITH POSTFORM COUNTER TOPS FROM STANDARD

JONES-BLAIR SATIN-X LATEX WALL FINISH

Flows on easily with brush or roller... dries in 30 minutes. Cleans up with water. Wash it, even scrub it.. it won't mar!

$4.36 Gallon

PAINT SUPPLIES

1" Brush to 9" Brush
Apex Paint Thinner ...39c Qt.
Quick-Off Paint Remover ...72c Qt.

STANDARD ENTERPRISES, INCORPORATED

DIVISIONS OF STANDARD ENTERPRISES

STANDARD LUMBER CO. OF MONROE
3219 Breard - Ph. 323-0575

STANDARD LUMBER CO. OF WEST MONROE
2815 Cypress - Ph. 325-0421

STANDARD LUMBER CO. OF FERRIDAY
Ferriday-Vidalia Highway - Ph. 757-4054

STANDARD PLUMBING CO. OF MONROE
3104 Breard - Ph. 325-7313

STANDARD FLOORING & ACOUSTICAL
3219 Breard - Ph. 323-0575

STANDARD MILLWORK & SUPPLY
Selman Field Industrial Park - Ph. 325-0776

BEGINNING AUGUST 1ST ALL STANDARD ENTERPRISE STORES WILL GIVE

GOLD BOND STAMPS with each CASH PURCHASE

TO KICK OFF THEIR NEW CASH & CARRY PROGRAM

(EASY FINANCING ALSO AVAILABLE)

100 FREE GOLD BOND STAMPS
NO OBLIGATION - NOTHING TO BUY
LOOK!!
100 FREE GOLD BOND STAMPS
Just For Clipping This Coupon And Bringing It To Any Standard Store
Offer Good 'til August 21st

STANDARD IS HEADQUARTERS FOR NATIONALLY ADVERTISED BASSETT FURNITURE

Headquarters for the Sensational New fence.

MIX 'N MATCH*

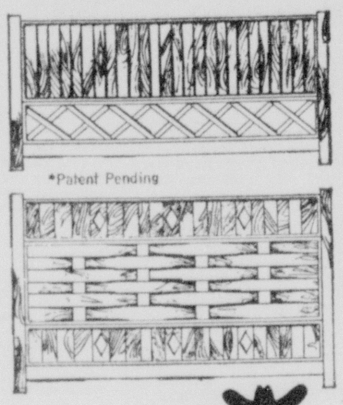

Here are just two of 13,862 possible combinations.

From the 8 MIX 'N MATCH basic units you can custom design your own fence. Don't settle for a "look alike" fence when you can have distinctive, beautiful, lifetime MIX 'N MATCH fence at regular production line fence prices. 30-Year Guarantee on the Posts.

*Patent Pending

As advertised in LIFE

Created by frontier fence

PRICES ON FRONTIER TEMPEST FENCING BEGIN AT . . . $1.34 Running Ft.

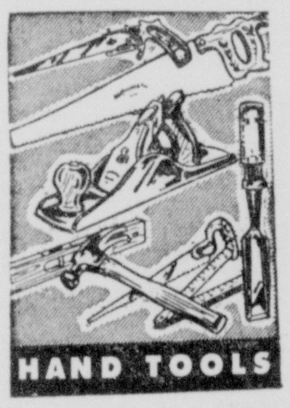

HAND TOOLS

99¢ TOOL SALE

AT ALL LUMBER YARDS

ELK ROOFING

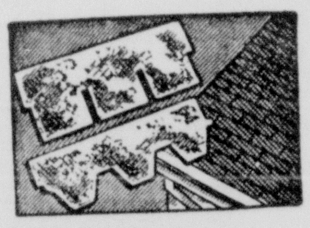

Our asphalt shingles combine distinguished styling and coloring with rugged, heavy duty construction to keep your roof beautiful and durable year after year.

Priced Low . . . $6.99 Per Square

STANDARD IS NORTHEAST LOUISIANA'S HEADQUARTERS FOR WELDWOOD PANELING PRODUCTS

DON'T BE HALF-COOL be WHOLE-HOUSE COOL with INTERNATIONAL AIR CONDITIONING

Banish heat and humidity forever from your home . . . be comfortably centrally air conditioned with no messy window units blocking your view or marring the beauty of your home. Call us for a free estimate . . . it's easy and economical to add INTERNATIONAL central, whole-house AIR CONDITIONING!

As Advertised on National Billboards

YOU CAN BE WHOLE-HOUSE COOL FOR AS LITTLE AS — As Low As $22.36 Mo. For 24 Months

Luxurious FLOORS are within your Budget...

CONTINUOUS FILAMENT NYLON	per yd. installed	$5.95
DUPONT "501" and TYCORA NYLON	per yd. installed	$6.95

CARPET PRICES Begin At The LOW, LOW INSTALLED PRICE OF $5.95 Per Yd.

And Include The Very Finest Custom Made Carpets

CALL BOB MOSS At Standard's Flooring & Acoustical Division

323-0575

WELDWOOD PRE-FINISHED PANELING

At Savings Made Possible by Truckload Buying

	Reg.	YOUR PRICE
CHARTER WALNUT	$24.95	$10.62
DELUXE WALNUT	$29.95	$12.95
CHARTER PECAN	$18.53	$10.24
NATURAL BIRCH	$9.64	$7.81
SPECIAL HOLIDAY BIRCH	$7.80	$6.50
OLD ENGLISH ELM	$14.90	$8.25
CONCORD CHERRY	$18.64	$8.70
ANTIQUE BIRCH	$11.32	$9.20
AUTUMN ASH	$14.50	$7.98
CARMEL DeMARTINE	$8.32	$7.44
PALOWAN MAHOGANY	$5.59	$4.50
TUDOR OAK	$9.48	$7.98

Majestic thulman WOOD-BURNING FIREPLACES

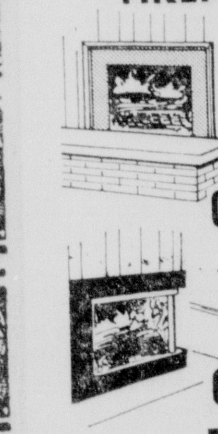

regular FRONT-OPENERS and CORNER MODELS!

As Low As $12.50 per month

come in NOW for full details

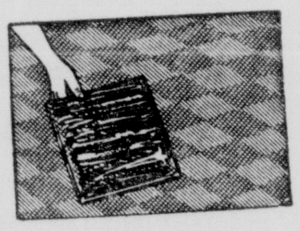

FLOOR TILE ARMSTRONG VINYL ASBESTOS Floor Tile 16c Sq. Ft.

CEILING TILE NON-ACOUSTICAL 11c Sq. Ft.
ACOUSTICAL 17c Sq. Ft.

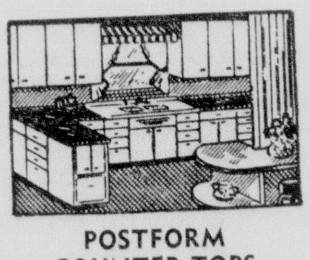

POSTFORM COUNTER TOPS
Consoweld with 4 inch splashback, no drip front edge. Several patterns to choose from.
$5.00 Running Foot

STANDARD PLUMBING IS HEADQUARTERS FOR HARDWICK AND WESTINGHOUSE APPLIANCES

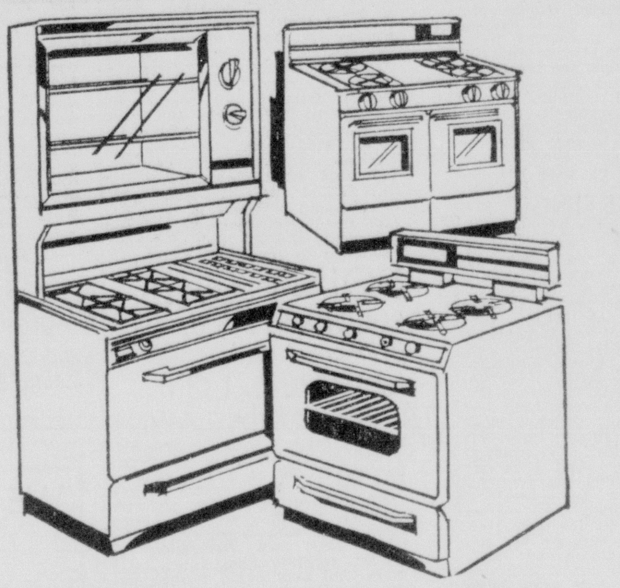

30" SLIDE-IN OVEN AND RANGE
GAS . . . . $12.12 Per Month
ELECTRIC . . . . $14.41 Per Month
(24 Month Financing)

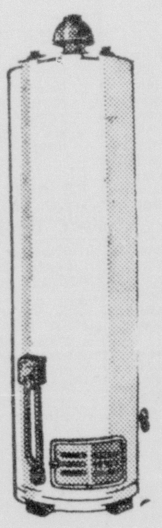

WATER HEATER 30-Gallon
GAS $48.78
ELECTRIC $45.34

CRANE COMMODE $28.81

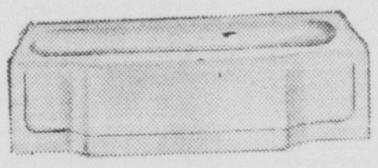

CRANE 14" WHITE TUB . . . $56.53

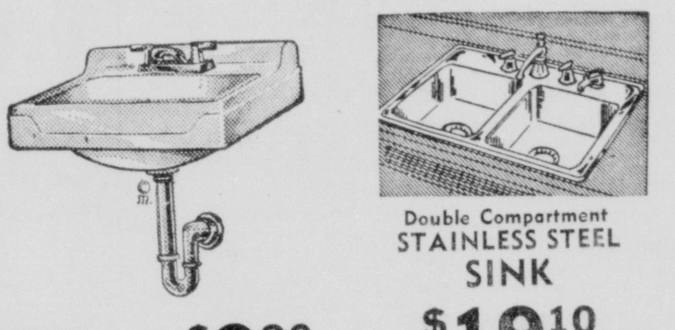

CRANE LAVATORY $9.90

Double Compartment STAINLESS STEEL SINK $19.10

IT'S EASY TO REMODEL YOUR KITCHEN WITH POSTFORM COUNTER TOPS FROM STANDARD

JONES-BLAIR SATIN-X LATEX WALL FINISH

Flows on easily with brush or roller . . . dries in 30 minutes. Cleans up with water. Wash it, even scrub it . . . it won't mar!

$4.36 Gallon

1" Brush to 9" Brush
Apex Paint Thinner . . . 39c Qt.
Quick-Off Paint Remover . . . 72c Qt.

STANDARD
ENTERPRISES, INCORPORATED

DIVISIONS OF STANDARD ENTERPRISES

STANDARD LUMBER CO. OF MONROE
3219 Breard - Ph. 323-0575

STANDARD LUMBER CO. OF WEST MONROE
2815 Cypress - Ph. 325-0421

STANDARD LUMBER CO. OF FERRIDAY
Ferriday-Vidalia Highway - Ph. 757-4054

STANDARD PLUMBING CO. OF MONROE
3104 Breard - Ph. 325-7313

STANDARD FLOORING & ACOUSTICAL
3219 Breard - Ph. 323-0575

STANDARD MILLWORK & SUPPLY
Selman Field Industrial Park - Ph. 325-0776

REAL ESTATE FOR SALE

(75) Houses

FOREST PARK, W.M., 3 bedroom brick, 2 bath, den, central air. 325-8971.

HOMES Planned, Financed, Constructed the United-Bilt Way. See or call
UNITED BILT HOMES
1811 Louisville Ave. Ph. 325-6338

3910 Deborah Dr.
ON BEAUTIFUL
BAYOU DESIARD
LOVELY white brick consisting of 5600 sq. ft. heated area, with full columns. A few of its many features are: 4 bedrooms; 2 full baths and 2 half baths; open fireplace in formal living rom and formal dining room; huge kitchen with dining area; library; combination porch and den across back; air conditioning; central heat. Lovely 250x500 ft. lot with 85 sprinkler heads in yard (separate pump from Bayou). Must see to appreciate its value. Shown by appointment only.
Walker Glenn, Jr.
REAL ESTATE 323-1709

REAL ESTATE FOR SALE

(75) Houses

SOUTH 3RD. Lovely 2 bedroom, near school. New roof, new paint inside and out. Vacant. NOTHING DOWN. Less than rent, $45. mo.
RISER, 325-8293; 323-6574

COUNTRY Club Drive. Very artistically and tastefully decorated. All built-ins. Central air.

TARVER. Lots of house for the price. 3 bedroom, 2 baths, den with fireplace, kitchen built-ins. Central air. FHA appraised.

COTTONWOOD. Attractive 3 bedroom, 2 baths, trees and fenced yard. 5¾ per cent loan. Can be assumed by qualified buyer.

JERSEY and Woodlawn, W.M. A reasonable price on a spacious home. 3 bedrooms, separate living and dining. All large rooms. Central air. Priced at appraised value.

PRIME COMMERCIAL PROPERTIES
NEAR CIVIC CENTER
CORNER lot on Texas. 2 rental houses, excellent investment.
SOUTHSIDE
485 FT. on Hickory just off 165 By-pass. Zoned B-3. $10,200.
18TH ST. AREA
508 FT. on Royal.
200 FT. on Stubbs Ave.
190 FT. on Glenmar
90 FT. on Tower Dr.
By far the best buys in the business section. Good financing available.

C. B. GARRETSON
REALTOR Ph. 322-9806

IRENE REID
PROFESSIONAL SERVICE - PERSONAL TOUCH

NORTH

A NEW LISTING!!

4 BEDROOMS, 2 baths. North Monroe, in Lexington and Good Shepherd School area. Located on lot 80x140, well landscaped. Selling for less than $27,000. Beautiful pink frosted brick. 9x15 foyer, 20x12 carpeted living room, 27x14 paneled family room and eating area, double sliding doors opens to a covered patio. Double carport located on one side of the house. Floors are carpet and vinyl, central heat and air. 16x12 kitchen with all built-ins, washer and dryer, nice cabinets, paneled, utility, 2 big outside storages. Can assume owner's balance at 6 per cent and pay equity. First time on the market. Let us show you this house this week! (1022HN)

A NEW LISTING!!

THE niceties of the inside of this home will surprise you! It's really lovely!! Constructed on a shady lot with large oaks, fruit trees, yard fenced on 2 sides, 65x145 ft. Buy on assumption at 6 per cent at $88.69 a month, balance of $11,964. This home is selling for less than $16,000 with a possible $14,500 new loan. Asbestos siding, blown insulation, ceiling and side walls, 4-year-old roof. Living room 15x13, carpet, 10x10 kitchen, built-in desk, oven and range, refrigerator, stainless steel sink, Formica cabinet tops, lots and lots of cabinets, 12x10 dining area with cabinets and 2 service units. 10x11 utility, plumbed for washer and dryer, extra lavatory, work bench, heating and cooling unit, sewing and ironing room 11x8. 2 ceramic baths, vanities, tub and shower, the 3 bedrooms are 16x16, 16x14, and 16x12, many exclusive features. 12x16 family room, birch paneled, glass sliding doors to covered patio. Carport. Central air and heat, drapes, termite contract. Lexington, Robert E. Lee, and Neville school areas. Be comfortable in this well-located home — easy to buy! (1019HN)

A NEW LISTING!!

A REMODELED older home, nothing but comfort! Located near Neville. Green asbestos siding, white trim, awnings, gutters, downspouts, aluminum screens. Built on piers, concrete steps, extra insulation, 5-year-old roof. 12x18 living room, fireplace, includes chair, couch, and 3 tables. Separate dining room 8x12 with Duncan Phyfe table, 4 chairs, and linen closet. 12x14 kitchen, lots of cabinets, washer and dryer connections, includes refrigerator and stove, also small table and 4 chairs. Ceramic tile bath, the 3 bedrooms 12x13, 2 twin beds, almost new box springs and mattress, 12x13 with double bed and springs, 12x14 with couch and chair. Garage. Hardwood floors, attic fan, panel ray heating, wired 220. Paving and sewerage paid. Termite contract. Call us to see this comfortable home! (1018HN)

A NEW LISTING!!

4 BEDROOMS, 3½ BATHS

EXCLUSIVE Hilton in the wooded area. This new listing is most exciting! Located on a large corner lot 100x150 with exquisite trees, perfect lawn, fine azaleas, and other plantings. 4300 sq. ft. Constructed of "old" brick, ranch style modern, designed by Johns and Neel, architects. New white 235 lb. roof. 15x14 living room, wood-burning fireplace, carpet, wood box. 6x9 foyer, terrazzo floor, dining area in family room and kitchen. 8x12 galley-type kitchen — step-saver — dishwasher, disposal, double sink, wired for electric range. Utility wired for extra appliances. 3½ baths, the 4 bedrooms are 13x26, dressing room and private bath, 13x12, 13x12, and 11x17. Gorgeous family room 26x23, birch paneled, terrazzo floors, wood-burning fireplace, one complete wall for storage with adjustable shelves and hanging room. Oversize carport with lots of storage. Floors are terrazzo, carpet, and Armstrong cork. Central heat and air (2 separate units), drapes. Termite contract. Owner is moving! This home cannot be duplicated for the asking price. Call us for an appointment to see. (1017HN)

NORTH Monroe. Brand new beautiful brick home on lot 90x140 ft. Multi-color brick. Large living room, built-in kitchen, 2 baths, 3 huge bedrooms with walk-in closets, family room and dining area, paneled with carport. Vinyl floors, central air and heat. Lexington School Area. Selling for less than $24,000 Let's go see! (884HN)

First Call For School

SCHOOL starts August 29th! This home is within walking distance of Lexington and Jr. High. Kids like to ride bikes, too! Beautiful beige brick with beige grillwork trim. Located on popular Park Ave. Just 7 years old. 21x14 carpeted living room and dining area, 18x10 kitchen with snack bar, built-in oven and range, dishwasher, disposal, paneled, utility, washer connections. 2½ ceramic baths, 3 bedrooms 14x12, 14x12, and 14x12, walk-in closets, 20x16 family room, sliding doors to patio, birch paneled. Double carport. Floors are carpet and vinyl, central air and heat. Paving and sewerage paid. Over 2200 sq. ft. Pretty lot 75x150, full of trees and shrubs. First time on the market. Let's go see. (1011HN)

SCHOOL'S NO PROBLEM

IN this home located within walking distance of good Northside school! Bring along the paint brush, hammer, and nails, this is a do-it-yourself home. Owner built, now living abroad. Approximately 1300 sq. ft. heated area. Located only 2 blocks south of Neville on 60x150 ft. lot. Structurally in good condition, needs only redecorating. White asbestos siding, grillwork trim. 12x18 living room with closet, 12x18 kitchen, new Formica cabinet tops, dining area, double sink, wood cabinets, plumbed for washer, bath with tub and shower, medicine cabinet and linen closet. 2 bedrooms are 12x14 each, one with 2 closets. Wired for Cablevision. Carport with pull-down aluminum doors, hardwood floors, floor furnace, wired 220 in living room, drapes. Almost completely furnished. Paving and sewerage paid. Bus line next block. Neville School district. (1012HN)

OWNER SAYS
MAKE OFFER QUICK

HE'S ready to sell! Lexington Area. Brick home with living room, dining room, utility, 1½ baths, 3 bedrooms, family room. Carport. Attic fan, central heat, (3) 220 outlets, Venetian blinds. Termite contract. Selling for less than $16,000. $525 down, $91 a month. (896HN)

DISTRESSED!!
DISTRESSED!!

THIS is a bargain if you have ever seen one! Owner has reduced this lovely home from $20,325 to $19,325. $2800 down and assume balance of mortgage. Let's act quick! Only 2 years old, 2200 sq. ft., authentic "old" brick. Living room, built-in kitchen, utility, 2 baths, 3 bedrooms, foyer, family room. Double carport. Vinyl floors, central heat and air, pretty drapes. (936HN)

JAMAR Heights. Lot 100x140 with 2100 sq. ft. new brick home. Living room, separate dining room, foyer, built-in kitchen, utility, 2 full baths, 3 bedrooms, family room. Floors are carpet and vinyl, central heat and air. (697HN)

NORTH

2 BEAUTIFUL homes in the finishing stages now, in Town and Country. Lovely, refreshing floor plans that will present an immediate appeal to all members of your family! 3 bedrooms, 2 baths, wood-burning fireplace, separate family room, built-in kitchen, separate living room, separate dining room. Tree-studded lot. These houses feature "the works." Call us for an appointment to see. (813HN)

EMERSON ST., near Lexington School. Modern design on lot 100x157 with 3 bedrooms 12x15, 12x13, and 13x17, 2 ceramic tile baths. Dining area, 18x20 living room, 10x15 kitchen, terrazzo and tile floors. Carport. Carpet in all 3 bedrooms, central heat and air, drapes. Assume owner's balance of $20,499.65 at 6 per cent, monthly payments $153.40, and pay equity of $3356. Call us for appointment to show. (999HN)

POINT DR.
4 BEDROOMS, 2½ BATHS
¾ Acre Landscaped
CORNER LOT
TREES - ZOYSIA LAWN

3400 SQ. FT. brick. Approx. 9 yrs. old. Priced at $39,500. Assume owner's balance $31,000 at 6 per cent at $210 month. Pay owners equity $8500. Constructed of beige and sandalwood holiday hillstone. Living room 22x15 with woodburning fireplace, glass wall overlooking the garden, separate dining room, 14x13 glass wall overlooking formal garden. Family room 22x17, ash paneled, one glass wall overlooking garden. Electric built-in brick barbeque grill, kitchen 27x9, galley type, all built-in Frigidaire equipment, disposal, double oven, jumbo dishwasher, food bar, pretty birch woodwork, Formica cabinets, pantry 10x8, utility with ½ bath, washer and dryer connections. The 4 bedroom sizes are 16x15, 15x12, 15x11, and 14x12 with walk-in closets, double carport with an adjoining paved area for additional carport or parking area. Central heat and air, carpeting, drapes, paving and sewerage paid, busline at the door. Good condition. Outstanding prestige family home with everything. "$14,000 Zoysia lawn." Shown by appt. only. Phone us now! Only one in this area of Monroe for sale. (577HN)

CONTEMPORARY North Monroe home with a "House and Garden" yard, "House Beautiful" interior! Like the pages from these magazines, this home is a picture inside and out. 3 bedrooms, 2 baths, family room home on lot 100x150 with over 3,000 sq. ft. Just 1 year old. Assume owner's balance $25,200 at 6 per cent, pay owner's equity "who will help with financing". This beige taupe brick was designed by John and Neel and decorated by Trend House. Beautiful enclosed court yards and patio with pebble rock floors, gorgeous carpets and drapes. Extra insulation makes utilities low, low. This is a beautiful home, well cared for. Central heat and air. Near Lexington School. It's vacant, ready to move in. Let's go see. (916HN)

NORTH Monroe near Neville completely furnished 2 story duplex, private entrances, private baths, beautiful trees. A real bargain at $19,500. Call us for appointment to see. (987HN)

APPROXIMATELY 2900 sq. ft. heated area. An older home. Good repair. Dining room, kitchen, utility, 2 baths, 3 bedrooms, family room. Carport. Central heat, 6 tons air conditioning, drapes, rugs, carpet. Termite contract. Price $18,500. (968HN)

SHERWOOD, North Monroe. 2400 sq. ft. red brick colonial. Foyer, living room, dining area, built-in kitchen, paneled family room 2 ceramic tile baths, 3 bedrooms. Carpets, drapes. Patio, fenced back yard. Just 3 years old. (967HN)

12-UNIT furnished apartment building. North of Louisville. $730 a month income. Selling for $48,000. Pay $8000 and assume owner's balance. (964HN)

AROUND the corner from Jr. High. 1800 sq. ft. heated area. Red brick ranch style. Living room, dining area, built-in kitchen, utility, 2 baths, 3 bedrooms, family room and eating area, office off carport. Lot 100x183x169x120. Many closets and built-ins. (953HN)

2080 SQ. FT. Just off Loop Road on Gouville. Red brick. 2½ years old. Foyer, living room, dining area, built-in kitchen, utility, 2 ceramic tile baths, 3 bedrooms, family room. Double carport Patio, Central heat and 4 tons air conditioning, drapes. (952HN)

OFF Oliver Road, on West St., is this comfortable brick home. Cyclone fenced yard, lot 75x140, trees. Living and dining area, roomy built-in kitchen, utility, 2 baths, 3 bedrooms. Carport. Central heating, ducted for air conditioning, drapes. (944HN)

ACROSS the street from Bayou DeSiard in Treasure Island. On lot 100x150. Living room, kitchen, built-in oven and range. Brand new! 2 baths, 3 bedrooms, family room, eating bar. Central air and heat. (934HN)

2200 SQ. FT. Georgian colonial red brick, white columns, blue shutters, covered porch. Disappearing stairway. Foyer, living room, dining, built-in kitchen, utility, 2 baths, 3 bedrooms, family room. Patio. Double carport. Attic fan central heat, central air, drapes. Termite contract. (925HN)

ACROSS the street from Neville High School. Beautiful corner lot 100x150. Asbestos siding, built on piers, completely insulated, year old roof. Living room, kitchen, utility, bath, 2 bedrooms, family room. Double carport. Hardwood floors, attic fan, central heat and central air, Venetian blinds. Paving and sewerage paid. (915HN)

CORNER lot, Spencer Blvd. 1740 sq. ft. Selling for $13,250. 2-year-old roof. Living room, kitchen, utility, 2 baths, 2 bedrooms, family room. Carport. Attic fan, floor furnace and panel ray heating, window unit, drapes. (879HN)

WHITE asbestos siding. Built on piers. Living room, kitchen, bath, 3 bedrooms. Hardwood floors, panel ray heating, Venetian blinds. Lexington School district. A good buy. Less than $11,000. (867HN)

1800 SQ. FT. in this 4-year-old home. Most attractive! Selling for $17,000. Easy to own. Living room, foyer with everything! 2 baths, 3 bedroom, built-in China, built-in kitchen, utility, 2 baths, 3 bedrooms, family room. Carport. Central heat and air, drapes. Community sewerage. (839HN)

PARGOUD Blvd. Lot 100x150. Colonial red brick, shutters. Living room, foyer, and separate dining room with wall paper treatment. Large kitchen, dishwasher, plumbed for washer and dryer, 2 ceramic baths, 3 bedrooms, family room. Carpet and hardwood floors, disappearing stairway, central heat and air. ½ bath in servant's quarters. Bus line at the door. Best neighborhood. (645HN)

MOST exclusive Northside neighborhood. 3000 sq. ft. in this Williamsburg style brick home on lot 112x150, fenced yard. Living room, separate dining room, paneled kitchen, dishwasher, oven, range, utility, 2 baths, 3 bedrooms, family room, wood-burning fireplace. Central heat and air, carpets. (612HN)

DEBORAH Drive on the water. Brick home, beautiful tree-studded lot, fishing pier. 3 bedrooms, living room, foyer, built-in kitchen, family room, 2 baths. (49HN)

IRENE REID
REALTORS — OWNER — I & S REALTY, INC.
DIAL 325-4373 or 323-1679
IRENE REID, 323-1679 — THELMA BYRD, 322-1578
JUANITA DAIGLE, 325-5058 — LAMAR MULLICAN, 325-5514
FRANCES ALBRIGHT, 323-3912 — EDITH YARBROUGH, 322-6480

REAL ESTATE FOR SALE

(75) Houses

400 LINCOLN RD. 3 bedrooms; tile bath; built-ins; 2 air conditioners; drapes. Nothing down. 373-0946.

IDEAL FOR YOUNG
OR RETIRED COUPLE
TWO bedroom home, double carport, drapes and two air conditioners, 75 x 150 lot, plenty shade trees, assorted fruit trees, chain link fenced back yard. Sherwood Forest Subd., five miles from Louisville bridge. Will sell furnished or unfurnished. Phone 322-4531 nights or weekend for appointment to see.

REAL ESTATE FOR SALE

(75) Houses

2003 FRANCIS PLACE. Walking distance of Lexington School. 3 bedroom brick, screened porch. Owner transferred.

BRADFORD
AND
McCONATHY
REALTY, 325-7368 or 323-6328

TERECE W. SALLEY
"Real Estate in Every Phase"
OFFICE 322-8991; 323-9598 RES. 323-3854

NEW LISTING
4 BEDROOM brick, carpeted living room. Kitchen will be a real delight with all its built-ins. Corner lot across from school. Furnished or unfurnished. By appt. only. 1408 North 7th, W.M.

304 ELMWOOD, W.M.
ELITE neighborhood. Lovely modern 3 bedroom brick. Large den, fireplace, carpet. 2 baths, patio, plenty storage. Built-in range, dishwasher, breakfast bar. Central air. Double garage. See today.

106 RAY DR.
NORTH MONROE, 3 bedroom brick. Large living room, fireplace, den. Central heat, 2 air condition units, drapes. Corner lot 116 x 140. Close to school. Cyclone fence.

LAKESHORE DRIVE
NORTHSIDE W.M. Practically new 3 bedroom brick. 2 baths, huge paneled den, carpeted living room, built-ins, inside utility, double carport. Central air. Priced right. Call today.

WEST HIGHLAND, W.M.
3 BEDROOM brick. Large lot with trees, flowers and shrubs. Attractive, you will love this spacious living room.

2607 NORTH 9TH, W.M.
LARGE FAMILY — you must see this one. 3 bedroom in a friendly neighborhood. Close to school, church and shopping.

2 BEAUTIFUL ACRES
COVERED in flowers and trees. Elite neighborhood. 3 bedroom brick. 14x15 den, living and dining area 13x32, carpeted, 1½ baths, central heat and air. It's a beauty. 204 Fairview, W.M.

PINEWAY DRIVE, W.M.
SUBURBAN BEAUTY W.M. 3 bedroom brick. Large den, carpeted living room and bedrooms, built-ins, 2 baths. Central air, drapes. Beautiful rose garden and shrubbery.

ARE YOU
A HANDY MAN? If so don't miss looking at 1005 Cole, Monroe, near College. 2 bedroom, on large lot. With little repair, would be extra nice for the price.

106 SHOLARS
NEAR Mitchell school. 2 bedrooms, den, study. 1½ baths, living and dining area carpeted. Double garage. Many trees and shrubs.

SPACIOUS
3 BEDROOMS, den, 1½ baths, dishwasher, electric range. Large lot. Call today. 205 Anderson, W.M.

BEAUTIFUL LOT
CLOSE to schools, grocery, hospital. 3 bedroom brick. $8,800. $300. down and good credit is all you need to move in. You don't hardly find a buy like this. Bell Lane, W.M.

500 RIVERBEND DR., W.M.
$250 DOWN. Modern 2 bedroom home. Large corner lot. Near Mitchell school, W.M. Notes $48.47 plus taxes, ins.

4½% INTEREST
NEW LISTING — 2514 N. 11TH, W.M. Extra large 3 bedroom. Pay $2600. down or make new loan. Hurry!

20 ACRES
3 BEDROOM brick, almost new. Built-in kitchen. 2 baths, central heat and air. Also separate 2 room house. Frost Town, off Downsville highway.

NEWLY DECORATED
BEAUTIFUL corner lot 100x150. 3 bedrooms, large living room. Central heat. Only $350. down, FHA. 301 Anderson, W.M. Near school.

TERECE W. SALLEY
REALTORS OFFICE 322-8991, 323-9598
NIGHTS & SUNDAY
JOHN SALLEY, 323-3854 — TERECE SALLEY, 323-3854
MERLIN SMITH, 322-5966 — PAT PATTERSON, 387-3811
ALLINE BAXTER, 387-4460

WE ARE EXCLUSIVE AGENTS FOR BRADFORD-BUILT HOMES

NEW LISTING
2200 HIGHLAND. Northside. Corner lot. Less than two years old. Brick, 3 bedrooms, bath and a half, central air conditioning, built-ins. Monthly payments $101 including everything. Pay equity and assume $14,236. Balance at 5¾% interest.

CHARM . . . SPACE
WAIT till you see this charming spacious Northside brick home. It's value packed with such extras as: 4 bedrooms, 2 baths, kitchen-family room, large living room, built-in oven and range, 3 air condition units, central heat, double carport with double concrete drive and side walks. Lovely yard with large patio. $18,950. Pay owners equity and assume loan or refinance.

BEGINNERS BARGAIN
FOR the young family who needs a nice home but watch the budget. 1622 Wellerman Rd., W.M. 1 bedroom frame with 15x15 living room, kitchen, bath. On 105x174 ft. lot with large shade trees. Inside city limits. Priced at only $6500.

NEW LISTING
TREASURE ISLAND. Corner lot. 4 bedroom brick. 2 full baths, large living room, kitchen-family room, built-in Turquoise oven, range and dishwasher. Central heat and air. $1200. and assume loan $15,800. $114.50 mo.

AN EXCITING
NEW HOME under construction, exclusive Northside location. 3 bedroom brick. 2 baths, den with fireplace, kitchen with all built-ins, separate living room, dining room, large utility area. Central air conditioned and heat. $27,900. FHA or VA financing.

UNDER CONSTRUCTION
304 IDAHO DR. 3 bedroom brick veneer. 1½ ceramic tile baths. Kitchen-breakfast area with lots of cabinets and built-in oven and range. Large family room and is centrally heated and air conditioned. FHA or VA financing. Buy now and select decorations to suit you

COMBINE LUXURY
WITH ECONOMY in a home with style. 1500 Roselawn. 3 bedroom, 2 bath brick. Living room with wood burning fireplace. Den and patio. Central heat and air. Fenced back yard.

$400. ASSUMPTION
NEW LISTING—1106 Arkansas Rd., W.M. Asbestos siding 2 bedroom home. Living room, kitchen-eating area, lovely hardwood floors, single carport and storage. Monthly payments $59. total.

LOOK and COMPARE!
NORTHSIDE Monroe. Older 3 bedroom home with living room, dining room, kitchen, screen porch. Excellent condition. Zoned B-1. Only $10,650.

COMMERCIALS
HUDSON LANE and N. 6th. St. 50x186 ft. lots Fronts on 3 streets. Zoned commercial. Approved for 3400 sq. ft. of building. $15,750.

180' on ARKANSAS AVE. Zoned B-3. (8) colored rent houses on property. Rent will help you buy a good commercial lot.

NORTH 9TH. 75 x 180' adjoining the above property. Both together, almost one-half block.

IDEAL TRUCK STOP or many other uses. Winnsboro Rd. 5 acres, one block of 165 By-pass. 350 x 600. Excellent terms.

U.S HIGHWAY 165 By-pass, 150x218 corner lot, just south of I-20 interchange, zoned B-3.

PRIME corner lot north of Louisville, 87½x159 with large residence suitable for conversion to office space.

FORSYTHE AVE. 100x150 zoned B-1. Call for more details.

APT. SITE College area, corner lot 225x150. Call for further details.

INDUSTRIAL TRACT any size frontage on U.S. 165 By-Pass.

NORTH 3rd. Plenty off street parking available. Zoned B-3. Only $9,750.

LOTS
7 LOTS South 6th St. 50x150 each. Must sell all. $10,500.

NEAR Drew school 164x218 lots with water, gas, lights and phone. New blacktop street — lake rights with each.

CLOSE TO Swartz school. 100x300. Gravel Rd. $900. TERMS.

ACREAGE
50 ACRES, Swartz-Fairbanks Rd. 3.6 miles from Swartz. Woodsland. $12,500.

474 ACRES, cleared, Holly Ridge. No improvements, 257 acre cotton allotment, balance soy beans. Call for details.

FAIRBANKS tracts and lot. 100x200 ft. Financing available. $100 down.

CARTER REALTY CO.
REALTORS OFFICE 323-6637
322-1162 or 325-4483

FISHMAN REAL ESTATE

602 ROCHELLE, Notrhside. Lovely older home. 3 bedrooms, 1½ baths, huge den, dining room, carpeted living room, lots and lots of room. 4 window units. You can see this one at any time.

WHITNEY Dr. Completely redecorated, 3 bedrooms, 2 baths, living room with entrance foyer, paneled family room with wood-burning fireplace, kitchen with built-in oven and range, dishwasher, disposal, automatic ice-maker, with extra sink, plenty of storage. Fenced back yard. Call to see this one today!!

ASSUMPTION. 101 SUMERSET, LAKEWOOD ESTATES. BRICK, 3 large bedrooms, 2 full baths, living room. Big kitchen and den combination. Central heat, air conditioning. 200x205 corner lot with pretty mimosa trees and nice shrubbery, cyclone fenced back yard, covered patio. Excellent condition. Pay owner's equity and assume 6 per cent loan with payments $128.44.

LINDEN DR., in Shady Oaks No. 2, W.M. 3 bedrooms, 2 baths, large living room, kitchen and den combination, built-ins. Can be bought on assumption or new loan.

ASSUMPTION, NO RED TAPE. The nicest and best kept home in Charmingdale. 88 Charmingdale Dr. 3 bedroom, 2 bath brick on extra lot. Central heat and air. Large kitchen and den combination. Lots of trees and shrubs. Small down payment.

2 HOUSES in Charmingdale. 3 bedroom, 1½ bath, bricks. One air conditioned and already completely remodeled. The other to be redecorated also. Only $300 down, payments $63.44 including everything. Drive by No. 11 and 29 Merrydale Dr. today!

PRICE REDUCED. 101 GRAYSON ST., WEST MONROE. FLAWLESS 3 bedroom brick home. Nice kitchen with built-ins, separate dining room. Located close to Olin in very nice neighborhood, on corner lot. Call today — this one will sell fast.

SOUTHSIDE, Lee Ave. Well constructed 3 bedroom home. Newly painted outside, inside to be redecorated. Beautiful back yard, with apple trees and peach trees, magnolias, oaks—you name it, it's got it! Priced only $9500.

WOULDN'T IT BE NICE to move right into this lovely 2 story older home at 304 South College? 7 rooms, 3 bedrooms, and small paneled den. Money-saving insulation. Gas lights in front yard. Call today! This one is priced right at $11,000!

SOUTH 10TH. Not fancy, just homey! 3 bedroom frame, in kitchen. Extra large back yard with lots of trees. Call for appointment!

BRICK grocery store and 3 bedroom apartment in W.M. Stock and fixtures to be included. Live in this nice apartment while operating a well-located business. Call us for more information!

LOTS AND ACREAGE
80 WOODED ACRES, $275 AN ACRE. Near Point, La., in Union Parish. Including attractive cottage, completely furnished. Electric range and refrigerator, ceramic bath, air conditioning unit, well, and septic tank. The perfect hideaway or camp site.

NEED some elbow room? Good free living on 26 beautiful acres with your own pond to fish in. Beautiful 3 bedroom brick home, den, 2 full baths, all built-ins and modern conveniences. Peach orchard, plums, strawberries, grapes, pecan trees. Everything you could possibly ask for. A new $3,000 barn. Land all under fence. Also 2 bedroom frame house. Inside in perfect condition, outside to be repainted. This could be a wonderful opportunity for you and just what you've been looking for.

HIDEAWAY ESTATES. The most beautiful bayou lots in Monroe area. If you have ever wanted to live on the water and just 15 minutes from downtown Monroe, this opportunity to own one or more of 10 beautiful acre-size lots on Bayou DeSiard is for you! Homesites on the water such as these are rare and disappearing fast. Buy one now and save for the future. They are sure to be worth a lot more. All graded and ready for building, and studded with beautiful trees. 3 miles from Sterlington Road on Fink's Hideaway Road.

155 FT. lot across street from Bayou DeSiard Country Club. Can you ask for more beauty or more convenient location?

SPEED AVE. 120x150, plenty of nice trees. Exclusive residential neighborhood.

FISHMAN REAL ESTATE
GAY MAY, 322-0877
LOU WEBB, 325- 8959 — GEORGE McDONALD, 325-9882
PHIL FISHMAN — OFFICE PHONE 387-1578

STAR GAZER
By CLAY R. POLLAN
Your Daily Activity Guide According to the Stars.

To develop message for Sunday, read words corresponding to numbers of your Zodiac birth sign.

ARIES MAR. 22 - APR. 20: 1-3-6-17-18-20-55
TAURUS APR. 21 - MAY 21: 9-10-56-59-60-64-71
GEMINI MAY 22 - JUNE 22: 5-7-13-26-29-45-80-87
CANCER JUNE 23 - JULY 23: 19-25-39-42-73-74-75
LEO JULY 24 - AUG. 23: 41-44-48-61-63-68-85-89
VIRGO AUG. 24 - SEPT. 22: 14-24-51-57-72-76-78

1 Surprises	31 Delays	61 Paving
2 The	32 Responsive	62 And
3 Due	33 Affront	63 The
4 Best	34 Likely	64 With
5 Splendid	35 Calmly	65 To
6 Perhaps	36 To	66 You
7 Aspects	37 Carry	67 Without
8 An	38 Causes	68 Way
9 Day	39 Take	69 Resentment
10 To	40 For	70 Shoulders
11 Unexpected	41 Something	71 Associates
12 Take	42 Them	72 Is
13 For	43 A	73 In
14 Changing	44 Ends	74 Good
15 Those	45 Study	75 Humor
16 Irritations	46 Chips	76 Not
17 A	47 Those	77 Time
18 Shift	48 Well	78 Advisable
19 Changes	49 You	79 Change
20 In	50 Whom	80 Research
21 And	51 Present	81 Invite
22 Day	52 On	82 Plans
23 An	53 Long	83 Hold
24 Your	54 Be	84 Trouble
25 Likely	55 Plans	85 To
26 Mental	56 Further	86 And
27 Who	57 Systems	87 Teaching
28 Be	58 Patient	88 Dear
29 Work	59 Harmonious	89 Advancement
30 Development	60 Relations	90 Tolerant

Good — Adverse — Neutral 7/31

LIBRA SEPT. 23 - OCT. 23: 28-32-36-47-50-66-83-88
SCORPIO OCT. 24 - NOV. 22: 15-27-37-46-52-70-81-84
SAGITTARIUS NOV. 23 - DEC. 22: 8-11-30-38-49-65-79-82
CAPRICORN DEC. 23 - JAN. 20: 16-21-31-34-54-58-86-90
AQUARIUS JAN. 21 - FEB. 19: 12-23-33-35-62-67-69
PISCES FEB. 20 - MAR. 21: 2-4-22-40-43-53-77

REAL ESTATE FOR SALE

(75) Houses

SALE by owner. NORTHSIDE. 3 bedroom, 2 bath brick, 2000 sq. ft. Separate dining and living room, den with fireplace, central air, drapes throughout. Fenced yard, landscaped. 322-5056.

SOUTH 10th, 2 and 3 bedroom homes available. NOTHING DOWN, call for information.
RISER, 325-8293; 323-6574

REAL ESTATE FOR SALE

(75) Houses

A. LEE BOOTH
Builds Anywhere In Northeast La.
NEWLY COMPLETED HOMES
1604 DAWNVIEW LANE, MONROE
706 MOORE AVE., MONROE
101 DUNCAN CIRCLE, W.M.
Offices In Frances Hotel. Ph. 322-6898

SMALL EQUITY. Small 4 room house in W.M. near Mitchell School. 323-0319.

WILSON REALTY OFFICE 323-9451
THESE EXCLUSIVE HOMES CAN BE BOUGHT WITH FHA, VA OR LOCAL FINANCING.

EXECUTIVE HOMES
SHOWN BY APPOINTMENT ONLY

EXECUTIVE home. 106 Oak Dr., Parkwood Addn., W.M. 295 ft. frontage. Approx. 2,000 sq. ft. of living area, beautiful shady lot. 3 large bedrooms, and 2 ceramic baths, ash paneled kitchen and family room with built-in oven, range, dishwasher and disposal, carpeting throughout except for kitchen and den, extra closet and storage area. 1 cedar lined closet. One of the better homes in West Monroe . . . (441)

FOREST Park Addn., 302 Elmwood Dr., W.M. Luxury living! 3 large bedrooms, master bedroom has walnut paneling, 2 baths, artificial fireplace in family room, sliding glass doors to patio off family room and master bedroom. Built-in intercom, maple cabinets with built-ins including dishwasher. Sloping lot covered with pine trees. Call today! . . (401)

EXCLUSIVE Northside location. Brick, 4 bedrooms, 3 baths. Many luxury features including carpet and terrazzo floors. Call for appointment.

AVOID HIGH INTEREST RATES PAY EQUITY ON THESE HOMES—
ASSUME AND SAVE!!!

FLORIDA St. 2 bedroom home. Payments $54 including taxes, ins. . . . (440)

FORSYTHE. Air Conditioned, 3 bedrooms, 2 baths, kitchen-family room. Payments $119.65 . . . . . . (421)

713 CAMELLIA Dr. 3 bedroom brick. Payments $84 including taxes, ins. . . . . (437)

413 LINCOLN Rd. 3 bedroom brick. Payments $48.50

EVERGREEN St., W.M. 3 bedroom home. Fenced yard. Payments $55 including taxes, ins. . . . . . . (432)

ACREAGE
MAKE offer! 5 lots in beautiful Western Hills, W.M. Lights, water, gas.

BEAUTIFUL lot on Bellview Dr. in Sun Valley Estates.

LARGE lot on Crew Lake. 154 ft. on the water. Priced to sell . . . . (286)

DRASTICALLY reduced! Rocky Branch. 20 or 40 acres on blacktop. Must sell . . . . (320)

ALMOST 16 Acres on Walls-Williams Road, W.M. Large trees. Not many homesites left like this . . . (410)

10 ACRES on Corner Crawford - Miller Road.

LOTS on beautiful Love Road. 10 per cent down, owner will finance . . (348)

WE CUSTOM BUILD—TRADE—BUY EQUITIES
NEWT WILSON, 325-4420, W. A. PENNINGTON, 322-5886; MARILYN RUSSELL, 373-1433; BETTY EWING, 325-4878

TROY & NICHOLS
"LIST WITH CONFIDENCE"

803 REGENCY. Beautiful brick home in excellent neighborhood. 3 large bedrooms, complete built-in kitchen, family room with fireplace, den, 2 full baths. Central heat and air. Convenient to schools.

114 CAROLINA. Convenient to downtown. Nice 3 bedroom frame. Separate dining room, annex apt. on back with 1 bedroom, bath, kitchen, sitting room, all furniture included.

3807 LIONEL. So convenient to NLSC. 3 bedroom brick veneer, carpeted dining room, breakfast area, drapes. Selling on assumption.

2903 NORTH 7th, WM.. Clean as a whistle, 2 bedroom, cedar shingles, separate dining room, carpeted throughout, drapes, standing gas range. Attached garage, low monthly payments.

308 SPLANE, W.M. Nice little 2 bedroom, white asbestos siding, dining room. Selling on FHA with minimum down.

115 NICHOLS DR., W.M. 3 bedroom brick, paneled kitchen, built-in oven and range. Interior and exterior repainted. In excellent condition. On quiet street. Selling on assumption.

1004 CIVIC. Northside Monroe 2 bedroom brick. Den, living room, dining room. Hardwood floors. Well landscaped 75x150 lot surrounded by well kept homes. Pay reasonable equity, assume 5½ per cent loan.

THE tree covered area of SPEED between Neville and North 18th is the sight of this delightful 3-bedroom, 2-bath home located on a corner lot with backyard fully fenced Its many attractive features include: large den with 4 ft wood burning fireplace, carpeting, draperies, built-in kitchen. Will lease.

1508 DAWNVIEW. Extra large lot, cyclone fenced. 3 bedroom brick. Family room. Central heat and air. Built-in oven and range. Only 5 years old.

3908 DEBORAH DR. — On Bayou DeSiard. One of the finest homes in town in one of most beautiful settings. 4 bedrooms, 2½ baths. Everything you should expect in a quality home. Price $85,000. Please phone us for appointment.

2917 DeSIARD. 2 bedroom frame. Living room, dining room. Near Health Center, adjacent vacant lot for lease, zoned commercial.

COLLEGE AREA. 3901 Lionel. Neat 3 bedroom brick veneer. Vinyl floors. Central heat, air condition unit. 80 x 150 lot.

2307 SAUVELLE. Excellent condition. 3 bedroom, 2 bath brick house. Central heat and air, brick planter with louver screen separating living and dining area.

1306 GEORGIA. 2 bedroom frame. False fireplace, bookshelves on each side. Fenced with nice trees.

ATTENTION College Professors. 3908 GRAMMONT. 3 bedroom brick. 2 tile baths, carpeted living room, hall and one bedroom. Central heat and air. Double carport. Built-in oven and range. On beautiful tree covered corner lot.

2808 DICK TAYLOR. 2 bedroom frame, asbestos siding. Separate dining room, air conditioned, plenty of shade and shrubs.

EXCLUSIVE Belle Terre (2) Bayou lots, (2) inside lots. Price reduced.

311 PERSHING. Older home completely redecorated throughout. 3 bedroom frame, asbestos siding. Large dining room, front and back porch. Will pledge stock.

511 LAZARRE, W.M. Cozy 2 bedroom frame, dining room, paneled den, breakfast area, built-in oven and range. Selling on FHA appraisal.

1107 WARREN DR., W.M. attractive 2 bedroom brick. Vinyl tile floors, carpeted bedroom, drapes, 2 air conditioning units. Just 6 years old.

1015 EMERSON. Attractive 3 bedrooms, 2 baths, dining room, den. Stove and 1 window unit included. Convenient to schools, churches, shopping center. Beautiful yard with 2 patios. Selling on assumption.

2403 JASMINE. FHA loan, minimum down on this nice 2 bedroom asbestos frame. 2 baths, separate dining room. Well kept yard with nice shade trees.

616 McCAIN. Attractive 3 bedroom brick. Built-in oven and range. Dining room, central heat and air. Selling on FHA with minimum down.

604 SOUTH 2ND., W.M. Nice 2 bedroom home. Stove and refrigerator included. Breakfast area, separate dining room, nicely shaded yard. Excellent condition throughout.

1307 N. 3rd., W.M. 2 bedroom house. Living room, dining room. In good condition. On 95x150 lot.

1311 N. 3rd., W.M. 2 bedroom gray asbestos. Living room, dining room, screened porch. Drapes. Nice shade trees.

102 HUMBLE CIRCLE. Assumption 3 bedroom brick. 1½ baths, kitchen-den combination. Built-in oven and range. In good condition. Call for appt.

1612 GEORGIA. 2 bedroom asbestos siding. Living room with fireplace and drapes. Freshly painted. FHA financed. New roof, central heat. Low monthly payments.

FAIRBANKS, LA. 2 bedroom white asbestos siding. Birch paneled family room, screened-in front porch. 60 x 275 lot.

107 POPLAR. Neat 2 bedroom frame off Park Ave. with screened-in front porch. On 50x150 lot.

109 THOMPSON, W.M. No need to worry about traffic on this quiet street. Walking distance to school. Lovely 3 bedrooms, living room with fireplace, separate dining room, study or small den, drapes and air conditioner already installed. Low down payment, FHA or VA financing available.

211 ANDERSON, W.M. 3 bedroom, den, 2 baths, separate dining room, carpeted living room. On corner lot. FHA or VA financing available. Only $17,900

315 STEWART, W.M. Attractive 3 bedroom asbestos siding. Kitchen with built-ins, separate dining room with china hutch, fireplace in living room. Nice yard.

SITUATED on 100 x 240 lot. This new 3 bedroom, 2 bath home offers many years of comfort. Large closets, built-in oven and range, acoustical tile ceiling throughout. LAUREL GROVE DR.

CONVENIENT to Olin employees. Immaculate, 1312 ALVIN ST., W.M. 2 bedroom asbestos siding. Large living room, den, dressing table in bath. Complete fenced 145x189 yard with shade trees.

2919 GORDON. Price reduced to $9,000. 3 bedroom frame. Living room, dining room, front and back porch.

312 MARIE DR., W.M. Attractive 3 bedroom brick. Built-in oven, range, dishwasher. Large den, carpeted living room, vinyl floors. Central heat and air. Double carport. Selling FHA.

3212 NORTH 8TH, W.M. Nice 3 bedroom brick. Large closets, fenced back yard. Exterior painted. Selling on assumption.

903 RIMES CIRCLE. 4 bedrooms, 2 bath brick. Kitchen - den combination, built-in oven and burner top. Central heat and air. Only 1 year old and in excellent condition.

1608 GEORGIA. Very nice 2 bedroom asbestos siding. Fireplace in living room with built-in bookshelves. 50x150 lot, plenty of trees. Excellent condition.

IF YOU would like to go into business for yourself, pay attention. 807 SOUTH 2ND. 3 bedroom asbestos frame, living room, dining room AND 809 SOUTH 2ND. 3 bedroom frame with brick front. Living and dining room. BOTH on 50 x 143 ft. lots.

110 OUACHITA. Large house in good condition on 76x108x109.84x110.16 lot. Good rental income property with barber shop in front.

AWAY from the hustle and bustle. 15 cleared acres, mostly fenced. PLUS 3 bedroom asbestos siding home. Electricity, water and sewerage available. PHILPOT RD., W.M.

305 LINDERMAN, W.M. Nice, neat 2 bedroom frame asbestos siding. In good condition. Separate dining room. Standing gas range and bed go with sale.

ONE acre of land with 3 bedroom, 1½ bath brick. Living room-dining combination. Seller will paint inside and out with colors to please buyer. You can't beat that! Low monthly payments. VANCIL RD., W.M.

FRESHLY painted inside and out. 2917 GORDON. 3 bedroom frame. Dining room and breakfast room. Low monthly payments, selling FHA.

WE HAVE OTHERS

TROY & NICHOLS REALTY, INC.
REALTORS PHONE 325-2625
"NIGHTS AND SUNDAYS CALL"
Nita Brinson, 322-8206
Karl Solomon, 323-2211 — Des Atkinson, 323-5183
Travis A. Maxwell, 323-0689 — Vernon Maxwell, Mgr.

REAL ESTATE FOR SALE

(75) Houses

LOOP RD. Large 5 bedroom, 2 baths, living room, screen porch. 285 ft. lot with riparian right on Bayou.

SOUTH 2ND. Corner lot. (3) houses. Income $250 per month.

INDIAN MOUND BLVD. 200 ft. lot.

BAYOU OAKS — 100 x 150 lot. $2,100.

RAYVILLE, 40 acres, $16,000.

COMMERCIAL
SALE or lease, 420 ft. next to I-20 on South 8th.

FOR lease. South 5th and Winnsboro Rd. 168x192 ft. lot.

FOR LEASE. DeSiard St., Larges established grocery. Brick building, corner lot. Ample parking.

4 ACRES on McMillan Rd., W.M. next to La. Power & Light.

3 ACRES — Coleman Ave.

I-20 HIGHWAY — Corner lot 150x150.

JACK FLUCK
REALTY COMPANY
REALTOR 325-1869; 323-9932

W. M. By owner, 2 bedroom brick, paneled den and kitchen, 1½ baths including range, drapes and 2 air conditioners. On large tree covered corner lot. Cyclone fenced back yard. $12,300. 387-1197.

REAL ESTATE FOR SALE

(75) Houses

EXCLUSIVE NORTHSIDE
2114 COTTONWOOD. Beautiful trees, brick, 7 separate rooms, 2 tile baths, carpet, drapes, central air and heat, fenced yard. Near schools and churches. 325-5155, 325-7709.

NORTHSIDE: corner lot; 2 bedroom home; screen porch; paved drive; carport. Lots of shade. 301 Frederick, 323-6483 or Columbia, 6463.

FOR SALE or lease by owner, new 3 bedroom brick, 2 baths, all electric kitchen. Tree shaded lot. Town & Country Subdivision. 323-4690.

LAKESHORE, by owner 3 bedroom brick, large shaded lot, 1½ tile baths, 2 air conditioners. 373-0978.

SOLD OUT
NEED
NEW LISTINGS
E. A. PORTER
REALTY COMPANY
REALTORS 325-3826

WHITLOCK REALTY

MONROE

DOWNEY LANE. 3 bedroom brick. Only 2 blocks from Neville School. Has separate dining room, enclosed garage, large shady lot. NOTHING DOWN to veterans. $93.44 month.

NORTHSIDE. 804 Rochelle. Extra nice 3 bedroom home with enclosed garage. Large living room and dining area, 1 bedroom paneled, may be used as den. Wall-to-wall carpeting and tile floors. May be bought with FHA or VA financing.

INVESTMENT property, Cole Ave. College area. Large lot with 2 rent houses, each with 3 bedrooms. In good condition. Reasonably priced. Call for further information.

LAKESHORE AREA, Pecan St. 3 bedroom home with carport and storage. To be completely redecorated. On nice lot. NOTHING DOWN, approx. $61 month.

1905 OAKLAWN DR., Parkview Sub., across from recreation center. Immaculate 3 bedroom brick home with carport and storage. 1½ baths, central heat and air. Set on large lot with cyclone fenced back yard. Nothing down to veterans, payments $93 a month.

1003 SOUTH 8th St. 2 bedroom home with carport and huge workshop. Central heat. Nice cabinets in kitchen. Assumption, pay equity, assume payments $60 a month.

1509 SOUTH 8TH. Immaculate 3 bedroom home with carport and large utility room. Well landscaped yard, back yard fenced. FHA and VA financing available.

1007 SOUTH 4th St. Large 3 bedroom home on well landscaped lot 75x150. One bedroom, paneled with quarry tile floors, may be used as bedroom-den combination. Small down payment, payments $70 a month plus insurance and taxes.

1406 ALABAMA ST. 2 bedroom home with carport and storage. On well landscaped lot. Convenient to shopping center, churches, and schools. May be bought FHA or VA.

REDUCED TO $11,500! 208 Pargoud Dr. 3 bedrooms, 2 full baths, separate dining room included in this large home! Drapes and air conditioning units included. Carport and storage. Vacant. Immediate possession. Very small down payment, payments $69 a month.

FOR colored. Lincoln Park. 3 bedroom brick with carport. Built-ins in kitchen. Central heat. Completely redecorated. Nothing down, payments $54 plus insurance and taxes.

MONROE

FOR colored. 605 South 13th, near Orange St. School. Large 3 bedroom home in excellent condition. Nothing down, payments approx. $58 a month plus insurance and taxes. Whitlock, 322-3851 days; nights 322-2246, 322-6429.

FOR colored. Near Orange St. School. Large 3 bedroom home in excellent condition Nothing down, payments approx. 58 a month plus insurance and taxes.

WEST MONROE

NEW listing. 1226 North 2nd, W.M. Large older, centrally air conditioned home in excellent condition. 3 bedrooms, living room, separate dining room. Extra nice kitchen with built-in oven and burners and dishwasher. 1 bedroom, extra large, with knotty pine paneling, can be used for den. Double carport. Large corner lot 100x150, beautifully landscaped. $15,500.

NEAR Highland School, Parkwood, W.M. Older 2 bedroom home with separate dining room on large lot. NOTHING DOWN, payments approx. $43 month.

301 MITCHELL LANE, W.M. Large 3 bedroom home with front screened porch. 2 full baths, separate garage. On corner lot. To be redecorated. Nothing down, $73 month.

ATTENTION OLIN EMPLOYES: Washington St., W.M. Large 3 bedroom home to be completely redecorated. Extra large lot 100x300 with trees. NOTHING DOWN, payments $61 month.

114 RIDGEGROVE Dr., W.M. 3 bedroom home with carport and storage. Convenient to Riser School. Nothing down, payments $51 a month.

BLAZIER LANE. W. M. Large 3 bedroom home with attached carport. Huge living room, lots or cabinets and built-in oven and burners in kitchen. Set on large lot 108x208. Nothing down to veterans, payments $59 a month.

NOTHING down. Walters St., W.M., 3 bedroom brick. Built-in oven and burners, central heat. Payments approx. $67 a month.

TREE-STUDDED lot Rowland Dr. 100x210 ft. Only $2200.

D'ARBONNE LAKE LOTS. Secluded large picturesque wooded lots, sloping to lake. TWIN CITY HIDE-A-WAY. Turn left at sign off Highway 15. Priced at only $3500 a lot. Financing available. Call for information.

4½ ACRES with scattered trees, rolling land. Near Drew School, W.M. $3250

WHITLOCK REALTY
REALTORS OFFICE 322-3851
GRATIA WHITLOCK, 322-2246 — MILDRED ZEAGLER, 322-6429

IRENE REID
PROFESSIONAL SERVICE - PERSONAL TOUCH

EAST
DRASTICALLY REDUCED!
ASSUMPTION!

OWNER says "sell," $1000 and assume loan. In Bayou Oaks, ½ acre, fenced, with trees, plum, pear, pecan. You can't beat this! Asbestos siding with living room, kitchen, utility, 3 bedrooms. Double carport. Oak floors, attic fan, 2 air conditioning units, drapes. Community water. (903HLS)

BEAUTIFUL home on the bayou with many outstanding features. Living room, dining area, built-in kitchen, 3 bedrooms, 2 baths. Central heat and air. Brand new gorgeous boat pier (522HLS)

IN Beautiful Lakeshore Lot 170x400. 2720 sq. ft. in this attractive gray brick, white shutters. Living room and dining area, fireplace, foyer, large built - in kitchen, utility, 2 huge baths, 2 very large bedrooms, all with wall-to-wall carpet, loaded with storage, ceramic tile floor, family room with fireplace, lots of built-in shelves, central heat and air, drapes. (869HLS)

MAKE OFFER! 11 beautiful acres. Fenced and cross-fenced, with barn and attractive 3 bedroom home in excellent condition. 600 ft. fine water well. Living and dining area, 3 bedrooms, bath, paneled kitchen, screened porch, washer and dryer connections. Carpet, air conditioner. If you are looking for a country home, this is it! (913HLS)

CONTEMPORARY modern cedar. Living room and family room with glass wall overlooking a beautiful terrace and garden. Utility, 3 bedrooms, plumbed for washer, lots of storage. Centipede and Zoysia lawn on lot 125x250 ft. deep. 1500 sq. ft. Selling for less than $17,000. (951HLS)

SOUTH
A NEW LISTING

DUPLEX, Goergia St. Huge lot. Each apartment consists of 2 bedrooms, living room, kitchen, dining area, and bath. Good condition. Revenue $130 month. Assume owner's balance of $9174 at $64.22 a month, 6½ per cent interest. Constructed of aluminum siding, brand new roof. City water and sewerage. Termite contract. On lot 50x350x100. Room to build more apartments or houses. Let's buy it. Good Investment! (1014HS)

45 ACRES—
3 BEDROOM HOUSE

LOCATED South Monroe, close in. 4 inch irrigation well with ½ mile of reservoir. All in cultivation. Sandy loam soil will grow anything. Now planted in soy beans and vegetables. ½ minerals go with sale. Owner will finance. (1002H&AS)

SOUTH Monroe. Here is a nice buy. Lot 250x154. Priced at only $11,300. Asbestos siding, aluminum screens, new roof. 22x12 living room, 12x12 separate dining room, 22x12 kitchen and breakfast area, washer connections, double stainless steel sink, new cabinets, broom closet, big bath, 3 bedrooms sizes 18x13, 12x12, and 12x13, 2 ton Friedrick window unit, shades. Ouachita Parish School district. No money down to veterans. (989HS)

NEAR St. Francis Hospital, on Morris Ave. Lovely home, lot 62x138, fenced yard. 1400 sq. ft. heated area, completely remodeled inside and out. Ready to move into. Living room, separate dining room, kitchen, dishwasher, lots of built-ins, utility, includes deep freeze and washing machine, huge ceramic bath, 3 bedrooms. Extra carport. 2 attic fans, 3 fireplaces (one wood-burning), air conditioning unit, wired for 3, drapes throughout. Barkdull Faulk School area. (956HS)

GORDON Ave. 1685 sq. ft., white frame. Living room with fireplace, dining room, kitchen, 2 baths, 4 bedrooms, family room. Central heat, ducted and wrapped for air conditioning. Selling for only $11,000. (825HS)

SOUTH 2nd. Buy this and open up a business! On corner lot, fenced back yard. Asbestos siding, 3 large rooms, bath. Carport. Central heat and air. Ideal for liquor store. (722HS)

WEST MONROE

BEAUTIFUL tree-studded lot, 115x200, with fenced back yard, with 5-year-old buff brick residence. Living room, dining, built-in kitchen, Utility, 2 baths, 3 bedrooms, family room. Double carport. Central air and heat. School bus at the door. City sewerage. Termite contract. (893HW)

WEST MONROE
4 BEDROOMS, 2 BATHS

OLDER home, frame construction. 6-year-old roof. 18x18 carpeted living room 10x18 dining room, 15x18 kitchen, washer connections, range included, utility, washer and dryer connections. Bedrooms 14x18, 12x18, 12x12, and 15x18. Family room 18x24. Carport. Attic fan, 2 air conditioning units, drapes, rugs. Paving and sewerage paid. Termite contract. Lot 104x209 ft. with trees and shrubs. Priced at only $13,500. Here's a buy you don't want to pass up. (1007HW)

HERE'S a good deal! Over an acre of ground and good home. Consists of living room, kitchen with range, utility plumbed for washer and dryer baths, 2 bedrooms, paneled family room Double carport. Attic fan, panel heating. School bus. Termite contract. Lenwil Grammar School area. Cheap taxes. The low, low price of $10,500 buys it all. You may assume owner's balance of $6000 at 4½ per cent. $59 a month which includes taxes and insurance. You don't find such as this in 1966, but here it is! (1001HW)

PAPER Mill Area. 2 good houses on lot 75x400. Fine commercial location. (887HW)

HIGHWAY 80, W.M. Approximately 6 miles from city. 6-month-old brick home on lot 210x520. 2436 sq. ft. 3 bedrooms with game room that can be used as 4th bedroom. Living room, dining, built-in kitchen, 2 baths Double carport. Central heat 3½ tons air conditioning, drapes School bus at the door. Termite contract. Calhoun school district (878HW)

1200 SQ. FT. in this older home, good condition Living room, dining room, kitchen, utility, 1½ baths, 3 bedrooms. Central heat and air, drapes Highland School district. (874HW)

GROSS St., W.M. Most attractive beige brick. Living room, dining, built-in kitchen, utility, 1½ baths 2 bedrooms, family room. Hardwood block floors, attic fan, central heating, air conditioning unit. Paving and sewerage paid. Termite contract. (768HW)

McMILLIAN Road, near Glenwood Hospital, W.M. lot 300x330, full of trees, with lake. Brick wood-burning fireplace, built-in kitchen, dining room, 1½ baths, 3 bedrooms. Central heat and air. (147HW)

WALLACE DEAN Road, W.M. 1½ acres with store and residence. This is a beautiful deal! Nice property, doing good business. Residence consists of living room, kitchen, utility, bath, 2 bedrooms. Garage, Attic fan, 2 tons air conditioning. If you are looking for a good walk-in business here it is! All for less than $19,500. Call us for information. (880HW)

COLONIAL home with columns and shutters, beige brick, 1540 sq. ft. Gutters and downspouts. Located on a lot 100x160 with many trees, 15x14 living room, built-in electric kitchen, double sink, pretty cabinets, 2 baths, shower and tub, 3 bedrooms sized 12x11, 16x12 and 13x11, 22x14 family room, triple window and eating bar, double carport, disappearing stairway, attic fan, central heat and air conditioning. Priced at less than $20,000. West Monroe's best Northside area. (975HW)

SPLIT level, 4 bedrooms. 160x199x180 ft. lot. Pretty trees and shrubs, lights, gas, water and telephone. 1820 sq. ft. Pay owner's equity $1500 and assume loan $15,830, payments $102 month. 30 yr. loan. Brick construction, cyclone fenced yard, pay balance due on fence. 17x15 living room, 12x16 kitchen, formica counter tops, electric range, factory made cabinets, big glass window overlooking back garden, 2 full baths, 4 bedrooms sizes 12x13, 11x12, 11x12 and 12x13, all with walk-in closets, 26x14 family room, washer and dryer connections, outside drive to patio, carport, attic fan, central heat, large air conditioning unit, cools entire house. Drapes, school bus. Located West Monroe out in the country in wonderful section. (981HW)

$8500, that's all! This house consists of living room, kitchen plumbed for washer, utility, bath, 3 bedrooms. Carport. Attic fan. Venetian blinds. On lot 60x227x93x245 ft. Roof just 3 years old. Looking for a bargain, here it is! (923HW)

COUNTRY home, big lot 210x180x187, pretty trees, light, gas, water and telephone. $1000 and assume owner's balance $11,929 at $68 month. Pretty multi-colored brick, 15x12 living room, 10x11 dining area, 13x10 kitchen built-in GE range and oven, plenty cabinets, Formica cabinet tops, roomy bath, 3 bedrooms sizes 12x12, 12x10 and 12x14, carport, attic fan, central heating, school bus. Call us and buy it. (982HW)

IRENE REID
REALTORS — OWNER — I & S REALTY, INC.
DIAL 325-4373 or 323-1679
IRENE REID, 323-1679 — THELMA BYRD, 322-1578
JUANITA DAIGLE, 325-5058 — LAMAR MULLICAN, 325-5514
FRANCES ALBRIGHT, 323-3912 — EDITH YARBROUGH, 322-6480

REAL ESTATE FOR SALE

(75) Houses

FOREST PARK, W.M., 3 bedroom brick, 2 bath, den, central air. 325-8971.

HOMES Planned, Financed, Constructed the United-Bilt Way. See or call UNITED BILT HOMES 1811 Louisville Ave. Ph. 325-6338

3910 Deborah Dr.
ON BEAUTIFUL BAYOU DESIARD

LOVELY white brick consisting of 5600 sq. ft. heated area, with full columns. A few of its many features are: 4 bedrooms; 2 full baths and 2 half baths; open fireplace in formal living rom and formal dining room; huge kitchen with dining area; library; combination porch and den across back; air conditioning; central heat. Lovely 250x500 ft. lot with 85 sprinkler heads in yard (separate pump from Bayou). Must see to appreciate its value. Shown by appointment only.

Walker Glenn, Jr.
REAL ESTATE 323-1709

REAL ESTATE FOR SALE

(75) Houses

SOUTH 3RD. Lovely 2 bedroom, near school. New roof, new paint inside and out. Vacant. NOTHING DOWN. Less than rent, $45. mo.
RISER, 325-8293; 323-6574

COUNTRY Club Drive. Very artistically and tastefully decorated. All built-ins. Central air.

TARVER. Lots of house for the price. 3 bedroom, 2 baths, den with fireplace, kitchen built-ins. Central air. FHA appraised.

COTTONWOOD. Attractive 3 bedroom, 2 baths, trees and fenced yard. 5¾ per cent loan. Can be assumed by qualified buyer.

JERSEY and Woodlawn, W.M. A reasonable price on a spacious home. 3 bedrooms, separate living and dining. All large rooms. Central air. Priced at appraised value.

PRIME COMMERCIAL PROPERTIES
NEAR CIVIC CENTER

CORNER lot on Texas. 2 rental houses, excellent investment.

SOUTHSIDE

485 FT. on Hickory just off 165 By-pass. Zoned B-3. $10,200.

18TH ST. AREA

508 FT. on Royal.
200 FT. on Stubbs Ave.
190 FT. on Glenmar
90 FT. on Tower Dr.
By far the best buys in the business section. Good financing available.

C. B. GARRETSON
REALTOR Ph. 322-9806

IRENE REID

PROFESSIONAL SERVICE - PERSONAL TOUCH

NORTH

A NEW LISTING!!

4 BEDROOMS, 2 baths. North Monroe, in Lexington and Good Shepherd School area. Located on lot 80x140, well landscaped. Selling for less than $27,000. Beautiful pink frosted brick. 9x15 foyer, 20x12 carpeted living room, 27x14 paneled family room and eating area, double sliding doors opens to a covered patio. Double carport located on one side of the house. Floors are carpet and vinyl, central heat and air. 16x12 kitchen with all built-ins, washer and dryer, nice cabinets, paneled, utility, 2 big outside storages. Can assume owner's balance at 6 per cent and pay equity. First time on the market. Let us show you this house this week! (1022HN)

A NEW LISTING!!

THE niceties of the inside of this home will surprise you! It's really lovely!! Constructed on a shady lot with large oaks, fruit trees, yard fenced on 2 sides, 65x145 ft. Buy on assumption at 6 per cent at $88.69 a month, balance of $11,964. This home is selling for less than $16,000 with a possible $14,500 new loan. Asbestos siding, blown insulation, ceiling and side walls, 4-year-old roof. Living room 15x13, carpet, 10x10 kitchen, built-in desk, oven and range, refrigerator, stainless steel sink, Formica cabinet tops, lots and lots of cabinets, 12x10 dining area with cabinets and 2 service units. 10x11 utility, plumbed for washer and dryer, extra lavatory, work bench, heating and cooling unit, sewing and ironing room 11x8. 2 ceramic baths, vanities, tub and shower, the 3 bedrooms are 16x16, 16x14, and 16x12, many exclusive features. 12x16 family room, birch paneled, glass sliding doors to covered patio. Carport. Central air and heat, drapes, termite contract. Lexington, Robert E. Lee, and Neville school areas. Be comfortable in this well-located home — easy to buy! (1019HN)

A NEW LISTING!!

A REMODELED older home, nothing but comfort! Located near Neville. Green asbestos siding, white trim, awnings, gutters, downspouts, aluminum screens. Built on piers, concrete steps, extra insulation, 5-year-old roof. 12x18 living room, fireplace, includes chair, couch, and 3 tables. Separate dining room 8x12 with Duncan Phyfe table, 4 chairs, and linen closet. 12x14 kitchen, lots of cabinets, washer and dryer connections, includes refrigerator and stove, also small table and 4 chairs. Ceramic tile bath, the 3 bedrooms 12x13, 2 twin beds, almost new box springs and mattress, 12x13 with double bed and springs, 12x14 with couch and chair. Garage. Hardwood floors, attic fan, panel ray heating, wired 220. Paving and sewerage paid. Termite contract. Call us to see this comfortable home! (1018HN)

A NEW LISTING!!

4 BEDROOMS, 3½ BATHS

EXCLUSIVE Hilton in the wooded area. This new listing is most exciting! Located on a large corner lot 100x150 with exquisite trees, perfect lawn, fine azaleas, and other plantings. 4300 sq. ft. Constructed of "old" brick, ranch style modern, designed by Johns and Neel, architects. New white 235 lb. roof. 15x14 living room, wood-burning fireplace, carpet, wood box. 6x9 foyer, terrazzo floor, dining area in family room and kitchen. 8x12 galley-type kitchen — step-saver — dishwasher, disposal, double sink, wired for electric range. Utility wired for extra appliances. 3½ baths, the 4 bedrooms are 13x26, dressing room and private bath, 13x12, 13x12, and 11x17. Gorgeous family room 26x23, birch paneled, terrazzo floors, wood-burning fireplace, one complete wall for storage with adjustable shelves and hanging room. Oversize carport with lots of storage. Floors are terrazzo, carpet, and Armstrong cork. Central heat and air (2 separate units), drapes. Termite contract. Owner is moving! This home cannot be duplicated for the asking price. Call us for an appointment to see. (1017HN)

NORTH Monroe. Brand new beautiful brick home on lot 90x140 ft. Multicolor brick. Large living room, built-in kitchen, 2 baths, 3 huge bedrooms with walk-in closets, family room and dining area, paneled with carport. Vinyl floors, central air and heat. Lexington School Area. Selling for less than $24,000 Let's go see! (884HN)

First Call For School

SCHOOL starts August 29th! This home is within walking distance of Lexington and Jr. High. Kids like to ride bikes, too! Beautiful beige brick with beige grillwork trim. Located on popular Park Ave. Just 7 years old. 21x14 carpeted living room and dining area, 18x10 kitchen with snack bar, built-in oven and range, dishwasher, disposal, paneled, utility, washer connections. 2½ ceramic baths, 3 bedrooms 14x12, 14x12, and 14x12, walk-in closets, 20x16 family room, sliding doors to patio, birch paneled. Double carport. Floors are carpet and vinyl, central air and heat. Paving and sewerage paid. Over 2200 sq. ft. Pretty lot 75x150, full of trees and shrubs. First time on the market. Let's go see. (1011HN)

SCHOOL'S NO PROBLEM

IN this home located within walking distance of good Northside school! Bring along the paint brush, hammer, and nails, this is a do-it-yourself home. Owner built, now living abroad. Approximately 1300 sq. ft. heated area. Located only 2 blocks south of Neville on 60x150 ft. lot. Structurally in good condition, needs only redecorating. White asbestos siding, grillwork trim. 12x18 living room with closet, 12x18 kitchen, new Formica cabinet tops, dining area, double sink, wood cabinets, plumbed for washer, bath with tub and shower, medicine cabinet and linen closet. 2 bedrooms are 12x14 each, one with 2 closets. Wired for Cablevision. Carport with pull-down aluminum doors, hardwood floors, floor furnace, wired 220 in living room, drapes. Almost completely furnished. Paving and sewerage paid. Bus line next block. Neville School district. (1012HN)

OWNER SAYS MAKE OFFER QUICK

HE'S ready to sell! Lexington Area. Brick home with living room, dining room, utility, 1½ baths, 3 bedrooms, family room. Carport. Attic fan, central heat, (3) 220 outlets, Venetian blinds. Termite contract. Selling for less than $16,000. $525 down, $91 a month. (896HN)

DISTRESSED!! DISTRESSED!!

THIS is a bargain if you have ever seen one! Owner has reduced this lovely home from $20,325 to $19,325. $2800 down and assume balance of mortgage. Let's act quick! Only 2 years old, 2200 sq. ft., authentic "old" brick. Living room, built-in kitchen, utility, 2 baths, 3 bedrooms, foyer, family room. Double carport. Vinyl floors, central heat and air, pretty drapes. (936HN)

JAMAR Heights. Lot 100x140 with 2100 sq. ft. new brick home. Living room, separate dining room, foyer, built-in kitchen, utility, 2 full baths, 3 bedrooms, family room. Floors are carpet and vinyl, central heat and air. (697HN)

NORTH

2 BEAUTIFUL homes in the finishing stages now, in Town and Country. Lovely, refreshing floor plans that will present an immediate appeal to all members of your family! 3 bedrooms, 2 baths, wood-burning fireplace, separate family room, built-in kitchen, separate living room, separate dining room. Tree-studded lot. These houses feature "the works." Call us for an appointment to see. (813HN)

EMERSON ST., near Lexington School. Modern design on lot 100x157 with 3 bedrooms 12x15, 12x13, and 13x17, 2 ceramic tile baths. Dining area, 18x20 living room, 10x15 kitchen, terrazzo and tile floors. Carport. Carpet in all 3 bedrooms, central heat and air, drapes. Assume owner's balance of $20,499.65 at 6 per cent, monthly payments $153.40, and pay equity of $3356. Call us for appointment to show. (999HN)

POINT DR.

4 BEDROOMS, 2½ BATHS

¾ Acre Landscaped CORNER LOT

TREES - ZOYSIA LAWN

3400 SQ. FT. brick. Approx. 9 yrs. old. Priced at $39,500. Assume owner's balance $31,000 at 6 per cent at $210 month. Pay owners equity $8500. Constructed of beige and sandalwood holiday hillstone. Living room 22x15 with woodburning fireplace, glass wall overlooking the garden, separate dining room, 14x13 glass wall overlooking formal garden. Family room 22x17, ash paneled, one glass wall overlooking garden. Electric built-in brick barbeque grill, kitchen 27x9, galley type, all built-in Frigidaire equipment, disposal, double oven, jumbo dishwasher, food bar, pretty birch woodwork, Formica cabinets, pantry 10x8, utility with ½ bath, washer and dryer connections. The 4 bedroom sizes are 16x15, 15x12, 15x11, and 14x12 with walk-in closets, double carport with an adjoining paved area for additional carport or parking area. Central heat and air, carpeting, drapes, paving and sewerage paid, busline at the door. Good condition. Outstanding prestige family home with everything. "$14,000 Zoysia lawn." Shown by appt. only. Phone us now! Only one in this area of Monroe for sale. (577HN)

CONTEMPORARY North Monroe home with a "House and Garden" yard, "House Beautiful" interior! Like the pages from these magazines, this home is a picture inside and out. 3 bedrooms, 2 baths, family room home on lot 100x150 with over 3,000 sq. ft. Just 1 year old. Assume owner's balance $25,200 at 6 per cent, pay owner's equity "who will help with financing". This beige taupe brick was designed by John and Neel and decorated by Trend House. Beautiful enclosed court yards and patio with pebble rock floors, gorgeous carpets and drapes. Extra insulation makes utilities low, low. This is a beautiful home, well cared for. Central heat and air. Near Lexington School. It's vacant, ready to move in. Let's go see. (916HN)

NORTH Monroe near Neville completely furnished 2 story duplex, private entrances, private baths, beautiful trees. A real bargain at $19,500. Call us for appointment to see. (987HN)

APPROXIMATELY 2900 sq. ft. heated area. An older home. Good repair. Dining room, kitchen, utility, 2 baths, 3 bedrooms, family room. Carport. Central heat, 6 tons air conditioning, drapes, rugs, carpet. Termite contract. Price $18,500. (968HN)

SHERWOOD, North Monroe. 2400 sq. ft. red brick colonial. Foyer, living room, dining area, built-in kitchen, paneled family room 2 ceramic tile baths, 3 bedrooms. Carpets, drapes. Patio, fenced back yard. Just 3 years old. (967HN)

12-UNIT furnished apartment building. North of Louisville. $730 a month income. Selling for $48,000. Pay $8000 and assume owner's balance. (964HN)

AROUND the corner from Jr. High. 1800 sq. ft. heated area. Red brick ranch style. Living room, dining area, built-in kitchen, utility, 2 baths, 3 bedrooms, family room and eating area, office off carport. Lot 100x183x169x120. Many closets and built-ins. (953HN)

2080 SQ. FT. Just off Loop Road on Gouville. Red brick, 2½ years old. Foyer, living room, dining area, built-in kitchen, utility, 2 ceramic tile baths, 3 bedrooms, family room. Double carport. Patio, Central heat and 4 tons air conditioning, drapes. (952HN)

OFF Oliver Road, on West St., is this comfortable brick home. Cyclone fenced yard, lot 75x140, trees. Living and dining area, roomy built-in kitchen, utility, 2 baths, 3 bedrooms. Carport. Central heating, ducted for air conditioning, drapes. (944HN)

ACROSS the street from Bayou DeSiard in Treasure Island. On lot 100x150. Living room, kitchen, built-in oven and range. Brand new! 2 baths, 3 bedrooms, family room, eating bar. Central air and heat. (934HN)

2200 SQ. FT. Georgian colonial red brick, white columns, blue shutters, covered porch. Disappearing stairway. Foyer, living room, dining, built-in kitchen, utility, 2 baths, 3 bedrooms, family room. Patio. Double carport. Attic fan central heat, central air, drapes. Termite contract. (925HN)

ACROSS the street from Neville High School. Beautiful corner lot 100x150. Asbestos siding, built on piers, completely insulated, year old roof. Living room, kitchen, utility, bath, 2 bedrooms, family room. Double carport. Hardwood floors, attic fan, central heat and central air, Venetian blinds. Paving and sewerage paid. (915HN)

CORNER lot. Spencer Blvd. 1740 sq. ft. Selling for $13,250. 2-year-old roof. Living room, kitchen, utility, 2 baths, 2 bedrooms, family room. Carport. Attic fan, floor furnace and panel ray heating, window unit, drapes. (879HN)

WHITE asbestos siding. Built on piers. Living room, kitchen, bath, 3 bedrooms. Hardwood floors, panel ray heating, Venetian blinds. Lexington School district. A good buy. Less than $11,000. (867HN)

1800 SQ. FT. in this 4-year-old home. Most attractive! Selling for $17,000. Easy to own. Living room, foyer with everything! 2 baths, 3 bedroom, built-in China, built-in kitchen, utility, 2 baths, 3 bedrooms, family room. Carport. Central heat and air, drapes. Community sewerage. (839HN)

PARGOUD Blvd. Lot 100x150. Colonial red brick, shutters. Living room, foyer, and separate dining room with wall paper treatment. Large kitchen, dishwasher, plumbed for washer and dryer, 2 ceramic baths, 3 bedrooms, family room. Carpet and hardwood floors, disappearing stairway, central heat and air. ½ bath in servant's quarters. Bus line at the door. Best neighborhood. (645HN)

MOST exclusive Northside neighborhood. 3000 sq. ft. in this Williamsburg style brick home on lot 112x150, fenced yard. Living room, separate dining room, paneled kitchen, dishwasher, oven, range, utility, 2 baths, 3 bedrooms, family room, wood-burning fireplace. Central heat and air, carpets. (612HN)

DEBORAH Drive on the water. Brick home, beautiful tree-studded lot, fishing pier. 3 bedrooms, living room, foyer, built-in kitchen, family room, 2 baths. (49HN)

IRENE REID

REALTORS — OWNER — I & S REALTY, INC.
DIAL 325-4373 or 323-1679

IRENE REID, 323-1679
JUANITA DAIGLE, 325-5058
FRANCES ALBRIGHT, 323-3912
THELMA BYRD, 322-1578
LAMAR MULLICAN, 325-5514
EDITH YARBROUGH, 322-6480

REAL ESTATE FOR SALE

(75) Houses

400 LINCOLN RD. 3 bedrooms; tile bath; built-ins; 2 air conditioners; drapes. Nothing down. 373-0946.

IDEAL FOR YOUNG OR RETIRED COUPLE

TWO bedroom home, double carport, drapes and two air conditioners, 75 x 150 lot, plenty shade trees, assorted fruit trees, chain link fenced back yard. Sherwood Forest Subd., five miles from Louisville bridge. Will sell furnished or unfurnished. Phone 322-4531 nights or weekend for appointment to see.

REAL ESTATE FOR SALE

(75) Houses

2003 FRANCIS PLACE. Walking distance of Lexington School. 3 bedroom brick, screened porch. Owner transferred.

BRADFORD AND McCONATHY
REALTY, 325-7368 or 323-6328

TERECE W. SALLEY

"Real Estate in Every Phase"

OFFICE 322-8991; 323-9598 RES. 323-3854

NEW LISTING

4 BEDROOM brick, carpeted living room. Kitchen will be a real delight with all its built-ins. Corner lot across from school. Furnished or unfurnished. By appt. only. 1408 North 7th, W.M.

304 ELMWOOD, W.M.

ELITE neighborhood. Lovely modern 3 bedroom brick. Large den, fireplace, carpet. 2 baths, patio, plenty storage. Built-in range, dishwasher, breakfast bar. Central air. Double garage. See today.

106 RAY DR.

NORTH MONROE, 3 bedroom brick. Large living room, fireplace, den. Central heat, 2 air condition units, drapes. Corner lot 116 x 140. Close to school. Cyclone fence.

LAKESHORE DRIVE

NORTHSIDE W.M. Practically new 3 bedroom brick. 2 baths, huge paneled den, carpeted living room, built-ins, inside utility, double carport. Central air. Priced right. Call today.

WEST HIGHLAND, W.M.

3 BEDROOM brick. Large lot with trees, flowers and shrubs. Attractive, you will love this spacious living room.

2607 NORTH 9TH, W.M.

LARGE FAMILY — you must see this one. 3 bedroom in a friendly neighborhood. Close to school, church and shopping.

2 BEAUTIFUL ACRES

COVERED in flowers and trees. Elite neighborhood. 3 bedroom brick. 14x15 den, living and dining area 13x32, carpeted, 1½ baths, central heat and air. It's a beauty. 204 Fairview, W.M.

PINEWAY DRIVE, W.M.

SUBURBAN BEAUTY W.M. 3 bedroom brick. Large den, carpeted living room and bedrooms, built-ins, 2 baths. Central air, drapes. Beautiful rose garden and shrubbery.

ARE YOU

A HANDY MAN? If so don't miss looking at 1005 Cole, Monroe, near College. 2 bedroom, on large lot. With little repair, would be extra nice for the price.

106 SHOLARS

NEAR Mitchell school. 2 bedrooms, den, study. 1½ baths, living and dining area carpeted. Double garage. Many trees and shrubs.

SPACIOUS

3 BEDROOMS, den, 1½ baths, dishwasher, electric range. Large lot. Call today. 205 Anderson, W.M.

BEAUTIFUL LOT

CLOSE to schools, grocery, hospital. 3 bedroom brick. $8,800. $300. down and good credit is all you need to move in. You don't hardly find a buy like this. Bell Lane, W.M.

500 RIVERBEND DR., W.M.

$250 DOWN. Modern 2 bedroom home. Large corner lot. Near Mitchell school, W.M. Notes $48.47 plus taxes, ins.

4½% INTEREST

NEW LISTING — 2514 N. 11TH, W.M. Extra large 3 bedroom. Pay $2600. down or make new loan. Hurry!

20 ACRES

3 BEDROOM brick, almost new. Built-in kitchen. 2 baths, central heat and air. Also separate 2 room house. Frost Town, off Downsville highway.

NEWLY DECORATED

BEAUTIFUL corner lot 100x150. 3 bedrooms, large living room. Central heat. Only $350. down, FHA. 301 Anderson, W.M. Near school.

TERECE W. SALLEY

REALTORS OFFICE 322-8991, 323-9598
NIGHTS & SUNDAY
JOHN SALLEY, 323-3854
MERLIN SMITH, 322-5966
ALLINE BAXTER, 387-4460
TERECE SALLEY, 323-3854
PAT PATTERSON, 387-3811

WE ARE EXCLUSIVE AGENTS FOR BRADFORD-BUILT HOMES

NEW LISTING

2200 HIGHLAND. Northside. Corner lot. Less than two years old. Brick, 3 bedrooms, bath and a half, central air conditioning, built-ins. Monthly payments $101 including everything. Pay equity and assume $14,236. Balance at 5¾% interest.

CHARM . . . SPACE

WAIT till you see this charming spacious Northside brick home. It's value packed with such extras as: 4 bedrooms, 2 baths, kitchen - family room, large living room, built-in oven and range, 3 air condition units, central heat, double carport with double concrete drive and side walks. Lovely yard with large patio. $18,950. Pay owners equity and assume loan or refinance.

BEGINNERS BARGAIN

FOR the young family who needs a nice home but watch the budget. 1622 Wellerman Rd., W.M. 1 bedroom frame with 15x15 living room, kitchen, bath. On 105x174 ft. lot with large shade trees. Inside city limits. Priced at only $6500.

NEW LISTING

TREASURE ISLAND. Corner lot. 4 bedroom brick. 2 full baths, large living room, kitchen-family room, built-in Turquoise oven, range and dishwasher. Central heat and air. $1200. and assume loan $15,800. $114.50 mo.

AN EXCITING

NEW HOME under construction, exclusive Northside location. 3 bedroom brick. 2 baths, den with fireplace, kitchen with all built-ins, separate living room, dining room, large utility area. Central air conditioned and heat. $27,900. FHA or VA financing.

UNDER CONSTRUCTION

304 IDAHO DR. 3 bedroom brick veneer. 1½ ceramic tile baths. Kitchen-breakfast area with lots of cabinets and built-in oven and range. Large family room and is centrally heated and air conditioned. FHA or VA financing. Buy now and select decorations to suit you.

COMBINE LUXURY

WITH ECONOMY in a home with style. 1500 Roselawn. 3 bedroom, 2 bath brick. Living room with wood burning fireplace. Den and patio. Central heat and air. Fenced back yard.

$400. ASSUMPTION

NEW LISTING—1106 Arkansas Rd., W.M. Asbestos siding 2 bedroom home. Living room, kitchen-eating area, lovely hardwood floors, single carport and storage. Monthly payments $59. total.

LOOK and COMPARE!

NORTHSIDE Monroe. Older 3 bedroom home with living room, dining room, kitchen, screen porch. Excellent condition. Zoned B-1. Only $10,650.

COMMERCIALS

HUDSON LANE and N. 6th. St. 50x186 ft. lots Fronts on 3 streets. Zoned commercial. Approved for 3400 sq. ft. of building. $15,750.

180' on ARKANSAS AVE. Zoned B-3. (8) colored rent houses on property. Rent will help you buy a good commercial lot.

NORTH 9TH. 75 x 180' adjoining the above property. Both together, almost one-half block.

IDEAL TRUCK STOP or many other uses. Winnsboro Rd. 5 acres, one block of 165 By-pass. 350 x 600. Excellent terms.

U.S. HIGHWAY 165 By-pass, 150x218 corner lot, just south of I-20 interchange, zoned B-3.

PRIME corner lot north of Louisville, 87½x159 with large residence suitable for conversion to office space.

FORSYTHE AVE. 100x150 zoned B-1. Call for more details.

APT. SITE College area, corner lot 225x150. Call for further details.

INDUSTRIAL TRACT any size frontage on U.S. 165 By-Pass.

NORTH 3rd. Plenty off street parking available. Zoned B-3. Only $9,750.

LOTS

7 LOTS South 6th St. 50x150 each. Must sell all. $10,500.

NEAR Drew school 164x218 lots with water, gas, lights and phone. New blacktop street — lake rights with each.

CLOSE TO Swartz school. 100x300. Gravel Rd. $900. TERMS.

ACREAGE

50 ACRES, Swartz-Fairbanks Rd. 3.6 miles from Swartz. Woodsland. $12,500.

474 ACRES, cleared, Holly Ridge. No improvements, 257 acre cotton allotment, balance soy beans. Call for details.

FAIRBANKS tracts and lot. 100x200 ft. Financing available. $100 down.

CARTER REALTY CO.

REALTORS OFFICE 323-6637
322-1162 or 325-4483

FISHMAN REAL ESTATE

602 ROCHELLE, Notrhside. Lovely older home. 3 bedrooms, 1½ baths, huge den, dining room, carpeted living room, lots and lots of room. 4 window units. You can see this one at any time.

WHITNEY Dr. Completely redecorated, 3 bedrooms, 2 baths, living room with entrance foyer, paneled family room with wood-burning fireplace, kitchen with built-in oven and range, dishwasher, disposal, automatic ice-maker, with extra sink, plenty of storage. Fenced back yard. Call to see this one today!!

ASSUMPTION. 101 SUMERSET, LAKEWOOD ESTATES. BRICK, 3 large bedrooms, 2 full baths, living room. Big kitchen and den combination. Central heat, air conditioning. 200x205 corner lot with pretty mimosa trees and nice shrubbery, cyclone fenced back yard, covered patio. Excellent condition. Pay owner's equity and assume 6 per cent loan with payments $128.44.

LINDEN DR., in Shady Oaks No. 2, W.M. 3 bedrooms, 2 baths, large living room, kitchen and den combination, built-ins. Can be bought on assumption or new loan.

ASSUMPTION, NO RED TAPE. The nicest and best kept home in Charmingdale. 88 Charmingdale Dr. 3 bedroom, 2 bath brick on extra lot. Central heat and air. Large kitchen and den combination. Lots of trees and shrubs. Small down payment.

2 HOUSES in Charmingdale. 3 bedroom, 1½ bath, bricks. One air conditioned and already completely remodeled. The other to be redecorated also. Only $300 down, payments $63.44 including everything. Drive by No. 11 and 29 Merrydale Dr. today!

PRICE REDUCED. 101 GRAYSON ST., WEST MONROE. FLAWLESS 3 bedroom brick home. Nice kitchen with built-ins, separate dining room. Located close to Olin in very nice neighborhood, on corner lot. Call today — this one will sell fast.

SOUTHSIDE, Lee Ave. Well constructed 3 bedroom home. Newly painted outside, inside to be redecorated. Beautiful back yard, with apple trees and peach trees, magnolias, oaks—you name it, it's got it! Priced only $9500.

WOULDN'T IT BE NICE to move right into this lovely 2 story older home at 304 South College? 7 rooms, 3 bedrooms, and small paneled den. Money-saving insulation. Gas lights in front yard. Call today! This one is priced right at $11,000!

SOUTH 10TH. Not fancy, just homey! 3 bedroom frame, in kitchen. Extra large back yard with lots of trees. Call for appointment!

BRICK grocery store and 3 bedroom apartment in W.M. Stock and fixtures to be included. Live in this nice apartment while operating a well-located business. Call us for more information!

LOTS AND ACREAGE

80 WOODED ACRES, $275 AN ACRE. Near Point, La., in Union Parish. Including attractive cottage, completely furnished. Electric range and refrigerator, ceramic bath, air conditioning unit, well, and septic tank. The perfect hideaway or camp site.

NEED some elbow room? Good free living on 26 beautiful acres with your own pond to fish in. Beautiful 3 bedroom brick home, den, 2 full baths, all built-ins and modern conveniences. Peach orchard, plums, strawberries, grapes, pecan trees. Everything you could possibly ask for. A new $3,000 barn. Land all under fence. Also 2 bedroom frame house. Inside in perfect condition, outside to be repainted. This could be a wonderful opportunity for you and just what you've been looking for.

HIDEAWAY ESTATES. The most beautiful bayou lots in Monroe area. If you have ever wanted to live on the water and just 15 minutes from downtown Monroe, this opportunity to own one or more of 10 beautiful acre-size lots on Bayou DeSiard is for you! Homesites on the water such as these are rare and disappearing fast. Buy one now and save for the future. They are sure to be worth a lot more. All graded and ready for building, and studded with beautiful trees. 3 miles from Sterlington Road on Fink's Hideaway Road.

155 FT. lot across street from Bayou DeSiard Country Club. Can you ask for more beauty or more convenient location?

SPEED AVE. 120x150, plenty of nice trees. Exclusive residential neighborhood.

FISHMAN REAL ESTATE

GAY MAY, 322-0877
LOU WEBB, 325- 8959
PHIL FISHMAN
GEORGE McDONALD, 325-9882
OFFICE PHONE 387-1578

STAR GAZER

By CLAY R. POLLAN

Your Daily Activity Guide According to the Stars.

To develop message for Sunday, read words corresponding to numbers of your Zodiac birth sign.

ARIES MAR. 22 - APR. 20: 1- 3- 6-17 18-20-55
TAURUS APR. 21 - MAY 21: 9-10-56-59 60-64-71
GEMINI MAY 22 - JUNE 22: 5- 7-13-26 29-45-80-87
CANCER JUNE 23 - JULY 23: 19-25-39-42 73-74-75
LEO JULY 24 - AUG. 23: 41-44-48-61 63-68-85-89
VIRGO AUG. 24 - SEPT. 22: 14-24-51-57 72-76-78
LIBRA SEPT. 23 - OCT. 23: 28-32-36-47 50-66-83-88
SCORPIO OCT. 24 - NOV. 22: 15-27-37-46 52-70-81-84
SAGITTARIUS NOV. 23 - DEC. 22: 8-11-30-38 49-65-79-82
CAPRICORN DEC. 23 - JAN. 20: 16-21-31-34 54-58-86-90
AQUARIUS JAN. 21 - FEB. 19: 12-23-33-35 62-67-69
PISCES FEB. 20 - MAR. 21: 2- 4-22-40 43-53-77

1 Surprises	31 Delays	61 Paving
2 The	32 Responsive	62 And
3 Due	33 Affront	63 The
4 Best	34 Likely	64 With
5 Splendid	35 Calmly	65 To
6 Perhaps	36 To	66 You
7 Aspects	37 Carry	67 Without
8 An	38 Causes	68 Way
9 Day	39 Take	69 Resentment
10 To	40 For	70 Shoulders
11 Unexpected	41 Something	71 Associates
12 Take	42 Them	72 Is
13 For	43 A	73 In
14 Changing	44 Ends	74 Good
15 Those	45 Study	75 Humor
16 Irritations	46 Chips	76 Not
17 A	47 Those	77 Time
18 Shift	48 Well	78 Advisable
19 Changes	49 You	79 Change
20 In	50 Whom	80 Research
21 And	51 Present	81 Invite
22 Day	52 On	82 Plans
23 An	53 Long	83 Hold
24 Your	54 Be	84 Trouble
25 Likely	55 Plans	85 To
26 Mental	56 Further	86 And
27 Who	57 Systems	87 Teaching
28 Be	58 Patient	88 Dear
29 Work	59 Harmonious	89 Advancement
30 Development	60 Relations	90 Tolerant

Good Adverse Neutral 7/31

REAL ESTATE FOR SALE

(75) Houses

SALE by owner. NORTHSIDE. 3 bedroom, 2 bath brick, 2000 sq. ft. Separate dining and living room, den with fireplace, central air, drapes throughout. Fenced yard, landscaped. 322-5056.

SOUTH 10th, 2 and 3 bedroom homes available. NOTHING DOWN, call for information.
RISER, 325-8293; 323-6574

REAL ESTATE FOR SALE

(75) Houses

A. LEE BOOTH
Builds Anywhere In Northeast La.
NEWLY COMPLETED HOMES
1604 DAWNVIEW LANE, MONROE
706 MOORE AVE., MONROE
101 DUNCAN CIRCLE, W.M.
Offices in Frances Hotel, Ph. 322-6898

SMALL EQUITY. Small 4 room house in W.M. near Mitchell School. 323-0319.

WILSON REALTY

OFFICE 323-9451

THESE EXCLUSIVE HOMES CAN BE BOUGHT WITH FHA, VA OR LOCAL FINANCING.

EXECUTIVE HOMES

SHOWN BY APPOINTMENT ONLY

EXECUTIVE home. 106 Oak Dr., Parkwood Addn., W.M. 295 ft. frontage. Approx. 2,000 sq. ft. of living area, beautiful shady lot. 3 large bedrooms, and 2 ceramic baths, ash paneled kitchen and family room with built-in oven, range, dishwasher and disposal, carpeting throughout except for kitchen and den, extra closet and storage area, 1 cedar lined closet. One of the better homes in West Monroe . . . (441)

FOREST Park Addn., 302 Elmwood Dr., W.M. Luxury living! 3 large bedrooms, master bedroom has walnut paneling, 2 baths, artificial fireplace in family room, sliding glass doors to patio off family room and master bedroom. Built-in intercom, maple cabinets with built-ins including dishwasher. Sloping lot covered with pine trees. Call today! . . (401)

EXCLUSIVE Northside location. Brick, 4 bedrooms, 3 baths. Many luxury features including carpet and terrazzo floors. Call for appointment.

AVOID HIGH INTEREST RATES PAY EQUITY ON THESE HOMES— ASSUME AND SAVE!!!

FLORIDA St. 2 bedroom home. Payments $54 including taxes, ins. . . . . (440)

FORSYTHE. Air Conditioned, 3 bedrooms, 2 baths, kitchen-family room. Payments $119.65 . . . . . . (421)

713 CAMELLIA Dr. 3 bedroom brick. Payments $84 including taxes, ins. . . . . . . (437)

413 LINCOLN Rd. 3 bedroom brick. Payments $48.50

EVERGREEN St., W.M. 3 bedroom home. Fenced yard. Payments $55 including taxes, ins. . . . . . (432)

ACREAGE

MAKE offer! 5 lots in beautiful Western Hills, W.M. Lights, water, gas.

BEAUTIFUL lot on Bellview Dr. in Sun Valley Estates.

LARGE lot on Crew Lake. 154 ft. on the water. Priced to sell . . . . (286)

DRASTICALLY reduced! Rocky Branch. 20 or 40 acres on blacktop. Must sell . . . . (320)

ALMOST 16 Acres on Walls-Williams Road, W.M. Large trees. Not many homesites left like this . . . (410)

10 ACRES on Corner Crawford - Miller Road.

LOTS on beautiful Love Road. 10 per cent down, owner will finance . . (348)

WE CUSTOM BUILD—TRADE—BUY EQUITIES
NEWT WILSON, 325-4420, W. A. PENNINGTON, 322-5886; MARILYN RUSSELL, 373-1433; BETTY EWING, 325-4878

TROY & NICHOLS

"LIST WITH CONFIDENCE"

803 REGENCY. Beautiful brick home in excellent neighborhood. 3 large bedrooms, complete built-in kitchen, family room with fireplace, den, 2 full baths. Central heat and air. Convenient to schools.

114 CAROLINA. Convenient to downtown. Nice 3 bedroom frame. Separate dining room, annex apt. on back with 1 bedroom, bath, kitchen, sitting room, all furniture included.

3807 LIONEL. So convenient to NLSC. 3 bedroom brick veneer, carpeted dining room, breakfast area, drapes. Selling on assumption.

2903 NORTH 7th, WM.. Clean as a whistle, 2 bedroom, cedar shingles, separate dining room, carpeted throughout, drapes, standing gas range. Attached garage, low monthly payments.

308 SPLANE, W.M. Nice little 2 bedroom, white asbestos siding, dining room. Selling on FHA with minimum down.

115 NICHOLS DR., W.M. 3 bedroom brick, paneled kitchen, built-in oven and range. Interior and exterior repainted. In excellent condition. On quiet street. Selling on assumption.

1004 CIVIC. Northside Monroe. 2 bedroom brick. Den, living room, dining room. Hardwood floors. Well landscaped 75x150 lot surrounded by well kept homes. Pay reasonable equity, assume 5½ per cent loan.

THE tree covered area of SPEED between Neville and North 18th is the sight of this delightful 3-bedroom, 2-bath home located on a corner lot with backyard fully fenced its many attractive features include: large den with 4 ft. wood burning fireplace, carpeting, draperies, built-in kitchen. Will lease.

1508 DAWNVIEW. Extra large lot, cyclone fenced. 3 bedroom brick. Family room. Central heat and air. Built-in oven and range. Only 5 years old.

3908 DEBORAH DR. — On Bayou DeSiard. One of the finest homes in town. In one of most beautiful settings. 4 bedrooms, 2½ baths. Everything you should expect in a quality home. Price $85,000. Please phone us for appointment.

2917 DeSIARD. 2 bedroom frame. Living room, dining room. Near Health Center, adjacent vacant lot for lease, zoned commercial.

COLLEGE AREA. 3901 Lionel. Neat 3 bedroom brick veneer. Vinyl floors. Central heat, air condition unit. 80 x 150 lot.

2307 SAUVELLE. Excellent condition. 3 bedroom, 2 bath brick house. Central heat and air, brick planter with louver screen separating living and dining area.

1306 GEORGIA. 2 bedroom frame. False fireplace, bookshelves on each side. Fenced with nice trees.

ATTENTION College Professors. 3908 GRAMMONT. 3 bedroom brick. 2 tile baths, carpeted living room, hall and one bedroom. Central heat and air. Double carport. Built-in oven and range. On beautiful tree covered corner lot.

2808 DICK TAYLOR. 2 bedroom frame, asbestos siding. Separate dining room, air conditioned, plenty of shade and shrubs.

EXCLUSIVE Belle Terre (2) Bayou lots, (2) inside lots. Price reduced.

311 PERSHING. Older home completely redecorated throughout. 3 bedroom frame, asbestos siding. Large dining room, front and back porch. Will pledge stock.

511 LAZARRE, W.M. Cozy 2 bedroom frame, dining room, paneled den, breakfast area, built-in oven and range. Selling on FHA appraisal.

1107 WARREN DR., W.M. attractive 2 bedroom brick. Vinyl tile floors, carpeted bedroom, drapes, 2 air conditioning units. Just 6 years old.

1015 EMERSON. Attractive 3 bedrooms, 2 baths, dining room, den. Stove and 1 window unit included. Convenient to schools, churches, shopping center. Beautiful yard with 2 patios. Selling on assumption.

2403 JASMINE. FHA loan, minimum down on this nice 2 bedroom asbestos frame. 2 baths, separate dining room. Well kept yard with nice shade trees.

616 McCAIN. Attractive 3 bedroom brick. Built-in oven and range. Dining room, central heat and air. Selling on FHA with minimum down.

604 SOUTH 2ND., W.M. Nice 2 bedroom home. Stove and refrigerator included. Breakfast area, separate dining room, nicely shaded yard. Excellent condition throughout.

1307 N. 3rd., W.M. 2 bedroom house. Living room, dining room. In good condition. On 95x150 lot.

1311 N. 3rd., W.M. 2 bedroom gray asbestos. Living room, dining room, screened porch. Drapes. Nice shade trees.

102 HUMBLE CIRCLE. Assumption. 3 bedroom brick. 1½ baths, kitchen-den combination. Built-in oven and range. In good condition. Call for appt.

1612 GEORGIA. 2 bedroom asbestos siding. Living room with fireplace and drapes. Freshly painted. FHA financed. New roof, central heat. Low monthly payments.

FAIRBANKS, LA. 2 bedroom white asbestos siding. Birch paneled family room, screened-in front porch. 60 x 275 lot.

107 POPLAR. Neat 2 bedroom frame off Park Ave. with screened-in front porch. On 50x150 lot.

109 THOMPSON, W.M. No need to worry about traffic on this quiet street. Walking distance to school. Lovely 3 bedrooms, living room with fireplace, separate dining room, study or small den, drapes and air conditioner already installed. Low down payment, FHA or VA financing available.

211 ANDERSON, W.M. 3 bedroom, den, 2 baths, separate dining room, carpeted living room. On corner lot. FHA or VA financing available. Only $17,900.

315 STEWART, W.M. Attractive 3 bedroom asbestos siding. Kitchen with built-ins, separate dining room with china hutch, fireplace in living room. Nice yard.

SITUATED on 100 x 240 lot. This new 3 bedroom, 2 bath home offers many years of comfort. Large closets, built-in oven and range, acoustical tile ceiling throughout. LAUREL GROVE DR.

CONVENIENT to Olin employees. Immaculate, 1312 ALVIN ST., W.M. 2 bedroom asbestos siding. Large living room, den, dressing table in bath. Complete fenced 145x189 yard with shade trees.

2919 GORDON. Price reduced to $9,000. 3 bedroom frame. Living room, dining room, front and back porch.

312 MARIE DR., W.M. Attractive 3 bedroom brick. Built-in oven, range, dishwasher. Large den, carpeted living room, vinyl floors. Central heat and air. Double carport. Selling FHA.

3212 NORTH 8TH, W.M. Nice 3 bedroom brick. Large closets, fenced back yard. Exterior painted. Selling on assumption.

903 RIMES CIRCLE. 4 bedrooms, 2 bath brick. Kitchen - den combination, built-in oven and burner top. Central heat and air. Only 1 year old and in excellent condition.

1608 GEORGIA. Very nice 2 bedroom asbestos siding. Fireplace in living room with built-in bookshelves. 50x150 lot, plenty of trees. Excellent condition.

IF YOU would like to go into business for yourself, pay attention. 807 SOUTH 2ND. 3 bedroom asbestos frame, living room, dining room AND 809 SOUTH 2ND. 3 bedroom frame with brick front. Living and dining room. BOTH on 50 x 143 ft. lots.

110 OUACHITA. Large house in good condition on 76x108x109.84x110.16 lot. Good rental income property with barber shop in front.

AWAY from the hustle and bustle. 15 cleared acres, mostly fenced. PLUS 3 bedroom asbestos siding home. Electricity, water and sewerage available. PHILPOT RD., W.M.

305 LINDERMAN, W.M. Nice, neat 2 bedroom frame asbestos siding. In good condition. Separate dining room. Standing gas range and bed go with sale.

ONE acre of land with 3 bedroom, 1½ bath brick. Living room-dining combination. Seller will paint inside and out with colors to please buyer. You can't beat that! Low monthly payments. VANCIL RD., W.M.

FRESHLY painted inside and out. 2917 GORDON. 3 bedroom frame. Dining room and breakfast room. Low monthly payments, selling FHA.

WE HAVE OTHERS

TROY & NICHOLS REALTY, INC.

REALTORS PHONE 325-2625
"NIGHTS AND SUNDAYS CALL"
Nita Brinson, 322-8206
Karl Solomon, 323-2211
Travis A. Maxwell, 323-0689
Des Atkinson, 323-5183
Vernon Maxwell, Mgr.

REAL ESTATE FOR SALE

(75) Houses

LOOP RD. Large 5 bedroom, 2 baths, living room, screen porch. 285 ft. lot with riparian right on Bayou.

SOUTH 2ND. Corner lot. (3) houses. Income $250 per month.

INDIAN MOUND BLVD. 200 ft. lot.

BAYOU OAKS — 100 x 150 lot. $2,100.

RAYVILLE, 40 acres, $16,000.

COMMERCIAL

SALE or lease, 420 ft. next to I-20 on South 8th.

FOR lease. South 5th and Winnsboro Rd. 168x192 ft. lot.

FOR LEASE. DeSiard St., Larges established grocery. Brick building, corner lot. Ample parking.

4 ACRES on McMillan Rd., W.M. next to La. Power & Light.

3 ACRES — Coleman Ave.

I-20 HIGHWAY — Corner lot 150x150.

JACK FLUCK
REALTY COMPANY
REALTOR 325-1869; 323-9932

W. M. By owner, 2 bedroom brick, paneled den and kitchen, 1½ baths including range, drapes and 2 air conditioners. On large tree covered corner lot. Cyclone fenced back yard. $12,300. 387-1197.

REAL ESTATE FOR SALE

(75) Houses

EXCLUSIVE NORTHSIDE

2114 COTTONWOOD. Beautiful trees, brick, 7 separate rooms, 2 tile baths, carpet, drapes, central air and heat, fenced yard. Near schools and churches. 325-5155, 325-7709.

NORTHSIDE: corner lot; 2 bedroom home; screen porch; paved drive; carport. Lots of shade. 301 Frederick, 323-6483 or Columbia, 6463.

FOR SALE or lease by owner, new 3 bedroom brick, 2 baths, all electric kitchen. Tree shaded lot. Town & Country Subdivision. 323-4690.

LAKESHORE, by owner 3 bedroom brick, large shaded lot, 1½ tile baths, 2 air conditioners. 373-0978.

SOLD OUT
NEED
NEW LISTINGS
E. A. PORTER
REALTY COMPANY
REALTORS 325-3826

WHITLOCK REALTY

MONROE

DOWNEY LANE. 3 bedroom brick. Only 2 blocks from Neville School. Has separate dining room, enclosed garage, large shady lot. NOTHING DOWN to veterans. $93.44 month.

NORTHSIDE. 804 Rochelle. Extra nice 3 bedroom home with enclosed garage. Large living room and dining area, 1 bedroom paneled, may be used as den. Wall-to-wall carpeting and tile floors. May be bought with FHA or VA financing.

INVESTMENT property, Cole Ave. College area. Large lot with 2 rent houses, each with 3 bedrooms. In good condition. Reasonably priced. Call for further information.

LAKESHORE AREA, Pecan St. 3 bedroom home with carport and storage. To be completely redecorated. On nice lot. NOTHING DOWN, approx. $61 month.

1905 OAKLAWN DR., Parkview Sub., across from recreation center. Immaculate 3 bedroom brick home with carport and storage. 1½ baths, central heat and air. Set on large lot with cyclone fenced back yard. Nothing down to veterans, payments $93 a month.

1003 SOUTH 8th St. 2 bedroom home with carport and huge workshop. Central heat. Nice cabinets in kitchen. Assumption, pay equity, assume payments $60 a month.

1509 SOUTH 8TH. Immaculate 3 bedroom home with carport and large utility room. Well landscaped yard, back yard fenced. FHA and VA financing available.

1007 SOUTH 4th St. Large 3 bedroom home on well landscaped lot 75x150. One bedroom, paneled with quarry tile floors, may be used as bedroom-den combination. Small down payment, payments $70 a month plus insurance and taxes.

1406 ALABAMA ST. 2 bedroom home with carport and storage. On well landscaped lot. Convenient to shopping center, churches, and schools. May be bought FHA or VA.

REDUCED TO $11,500! 208 Pargoud Dr. 3 bedrooms, 2 full baths, separate dining room included in this large home! Drapes and air conditioning units included. Carport and storage. Vacant. Immediate possession. Very small down payment, payments $69 a month.

FOR colored. Lincoln Park. 3 bedroom brick with carport. Built-ins in kitchen. Central heat. Completely redecorated. Nothing down, payments $54 plus insurance and taxes.

MONROE

FOR colored. 605 South 13th, near Orange St. School. Large 3 bedroom home in excellent condition. Nothing down, payments approx. $58 a month plus insurance and taxes. Whitlock, 322-3851 days; nights 322-2246, 322-6429.

FOR colored. Near Orange St. School. Large 3 bedroom home in excellent condition Nothing down, payments approx. 58 a month plus insurance and taxes.

WEST MONROE

NEW listing. 1226 North 2nd, W.M. Large older, centrally air conditioned home in excellent condition. 3 bedrooms, living room, separate dining room. Extra nice kitchen with built-in oven and burners and dishwasher. 1 bedroom, extra large, with knotty pine paneling, can be used for den. Double carport. Large corner lot 100x150, beautifully landscaped. $15,500.

NEAR Highland School, Parkwood, W.M. Older 2 bedroom home with separate dining room on large lot. NOTHING DOWN, payments approx. $43 month.

301 MITCHELL LANE, W.M. Large 3 bedroom home with front screened porch. 2 full baths, separate garage. On corner lot. To be redecorated. Nothing down, $73 month.

ATTENTION OLIN EMPLOYES: Washington St., W.M. Large 3 bedroom home to be completely redecorated. Extra large lot 100x300 with trees. NOTHING DOWN, payments $61 month.

114 RIDGEGROVE Dr., W.M. 3 bedroom home with carport and storage. Convenient to Riser School. Nothing down, payments $51 a month.

BLAZIER LANE, W. M. Large 3 bedroom home with attached carport. Huge living room, lots or cabinets and built-in oven and burners in kitchen. Set on large lot 108x208. Nothing down to veterans, payments $59 a month.

NOTHING down. Walters St., W.M., 3 bedroom brick. Built-in oven and burners, central heat. Payments approx. $67 a month.

TREE-STUDDED lot. Rowland Dr. 100x210 ft. Only $2200.

D'ARBONNE LAKE LOTS. Secluded large picturesque wooded lots, sloping to lake. TWIN CITY HIDE-A-WAY. Turn left at sign off Highway 15. Priced at only $3500 a lot. Financing available. Call for information.

4½ ACRES with scattered trees, rolling land. Near Drew School, W.M. $3250.

WHITLOCK REALTY

REALTORS OFFICE 322-3851
GRATIA WHITLOCK, 322-2246
MILDRED ZEAGLER, 322-6429

IRENE REID

PROFESSIONAL SERVICE - PERSONAL TOUCH

EAST

DRASTICALLY REDUCED! ASSUMPTION!

OWNER says "sell," $1000 and assume loan. In Bayou Oaks, ½ acre, fenced, with trees, plum, pear, pecan. You can't beat this! Asbestos siding with living room, kitchen, utility, 3 bedrooms. Double carport. Oak floors, attic fan, 2 air conditioning units, drapes. Community water. (903HLS)

BEAUTIFUL home on the bayou with many outstanding features. Living room, dining area, built-in kitchen, 3 bedrooms, 2 baths. Central heat and air. Brand new gorgeous boat pier (522HLS)

IN Beautiful Lakeshore. Lot 170x400. 2720 sq. ft. in this attractive gray brick, white shutters. Living room and dining area, fireplace, foyer, large built - in kitchen, utility, 2 huge baths, 2 very large bedrooms, all with wall-to-wall carpet, loaded with storage, ceramic tile floor, family room with fireplace, lots of built-in shelves, central heat and air, drapes. (869HLS)

MAKE OFFER! 11 beautiful acres. Fenced and cross-fenced, with barn and attractive 3 bedroom home in excellent condition. 600 ft. fine water well. Living and dining area, 3 bedrooms, bath, paneled kitchen, screened porch, washer and dryer connections. Carpet, air conditioner. If you are looking for a country home, this is it! (913HLS)

CONTEMPORARY modern cedar. Living room and family room with glass wall overlooking a beautiful terrace and garden. Utility, 3 bedrooms, plumbed for washer, lots of storage. Centipede and Zoysia lawn on lot 125x250 ft. deep. 1500 sq. ft. Selling for less than $17,000. (951HLS)

SOUTH

A NEW LISTING

DUPLEX, Goergia St. Huge lot. Each apartment consists of 2 bedrooms, living room, kitchen, dining area, and bath. Good condition. Revenue $130 month. Assume owner's balance of $9174 at $64.22 a month, 6½ per cent interest. Constructed of aluminum siding, brand new roof. City water and sewerage. Termite contract. On lot 50x350x100. Room to build more apartments or houses. Let's buy it. Good Investment! (1014HS)

45 ACRES— 3 BEDROOM HOUSE

LOCATED South Monroe, close in. 4 inch irrigation well with ½ mile of reservoir. All in cultivation. Sandy loam soil will grow anything. Now planted in soy beans and vegetables. ½ minerals go with sale. Owner will finance. (1002H&AS)

SOUTH Monroe. Here is a nice buy. Lot 250x154. Priced at only $11,300. Asbestos siding, aluminum screens, new roof. 22x12 living room, 12x12 separate dining room, 22x12 kitchen and breakfast area, washer connections, double stainless steel sink, new cabinets, broom closet, big bath, 3 bedrooms sizes 18x13, 12x12, and 12x13, 2 ton Friedrick window unit, shades. Ouachita Parish School district. No money down to veterans. (989HS)

NEAR St. Francis Hospital, on Morris Ave. Lovely home, lot 62x138, fenced yard. 1400 sq. ft. heated area, completely remodeled inside and out. Ready to move into. Living room, separate dining room, kitchen, dishwasher, lots of built-ins, utility, includes deep freeze and washing machine, huge ceramic bath, 3 bedrooms. Extra carport. 2 attic fans, 3 fireplaces (one wood-burning), air conditioning unit, wired for 3, drapes throughout. Barkdull Faulk School area. (956HS)

GORDON Ave. 1685 sq. ft., white frame. Living room with fireplace, dining room, kitchen, 2 baths, 4 bedrooms, family room. Central heat, ducted and wrapped for air conditioning. Selling for only $11,000. (825HS)

SOUTH 2nd. Buy this and open up a business! On corner lot, fenced back yard. Asbestos siding, 3 large rooms, bath. Carport. Central heat and air. Ideal for liquor store. (722HS)

WEST MONROE

BEAUTIFUL tree-studded lot, 115x200, with fenced back yard, with 5-year-old buff brick residence. Living room, dining, built-in kitchen, Uitility, 2 baths, 3 bedrooms, family room. Double carport. Central air and heat. School bus at the door. City sewerage. Termite contract. (893HW)

WEST MONROE

4 BEDROOMS, 2 BATHS

OLDER home, frame construction. 6-year-old roof. 18x18 carpeted living room, 10x18 dining room, 15x18 kitchen, washer connections, range included, utility, washer and dryer connections. Bedrooms 14x18, 12x18, 12x12, and 15x18. Family room 18x24. Carport. Attic fan, 2 air conditioning units, drapes, rugs. Paving and sewerage paid. Termite contract. Lot 104x209 ft. with trees and shrubs. Priced at only $13,500. Here's a buy you don't want to pass up. (1007HW)

HERE'S a good deal! Over an acre of ground and good home. Consists of living room, kitchen with range, utility plumbed for washer and dryer, baths, 2 bedrooms, paneled family room. Double carport. Attic fan, panel heating. School bus. Termite contract. Lenwil Grammar School area. Cheap taxes. The low, low price of $10,500 buys it all. You may assume owner's balance of $6000 at 4½ per cent. $59 a month which includes taxes and insurance. You don't find such as this in 1966, but here it is! (1001HW)

PAPER Mill Area. 2 good houses on lot 75x400. Fine commercial location (887HW)

HIGHWAY 80, W.M. Approximately 8 miles from city. 6-month-old brick home on lot 210x520. 2436 sq. ft. 3 bedrooms with game room that can be used as 4th bedroom. Living room, dining, built-in kitchen, 2½ baths. Double carport. Central heat. 3½ tons air conditioning, drapes. School bus at the door. Termite contract. Calhoun school district. (878HW)

1200 SQ. FT. in this older home, good condition. Living room, dining room, kitchen, utility, 1½ baths, 3 bedrooms. Central heat and air, drapes. Highland School district. (874HW)

GROSS St., W.M. Most attractive beige brick. Living room, dining, built-in kitchen, utility, 1½ baths 2 bedrooms, family room. Hardwood block floors, attic fan, central heating, air conditioning unit. Paving and sewerage paid. Termite contract. (768HW)

McMILLIAN Road, near Glenwood Hospital, W.M. lot 300x330, full of trees, with lake. Brick wood-burning fireplace, built-in kitchen, dining room, 1½ baths, 3 bedrooms. Central heat and air. (147HW)

WALLACE DEAN Road, W.M. 1½ acres with store and residence. This is a beautiful deal! Nice property, doing good business. Residence consists of living room, kitchen, utility, bath, 2 bedrooms. Garage. Attic fan, 2 tons air conditioning. If you are looking for a good walk-in business here it is! All for less than $19,500. Call us for information. (880HW)

COLONIAL home with columns and shutters, beige brick, 1540 sq. ft. Gutters and downspouts. Located on a lot 100x160 with many trees, 15x14 living room, built-in electric kitchen, double sink, pretty cabinets, 2 baths, shower and tub. 3 bedrooms sized 12x11, 16x12 and 13x11, 22x14 family room, triple window and eating bar, double carport, disappearing stairway, attic fan, central heat and air conditioning. Priced at less than $20,000. West Monroe's best Northside area. (975HW)

SPLIT level, 4 bedrooms. 160x199x180 ft. lot. Pretty trees and shrubs, lights, gas, water and telephone. 1820 sq. ft. Pay owner's equity $1500 and assume loan $15,830, payments $102 month. 30 yr. loan. Brick construction, cyclone fenced yard, pay balance due on fence. 17x15 living room, 12x16 kitchen, formica counter tops, electric range, factory made cabinets, big glass window overlooking back garden, 2 full baths, 4 bedrooms sizes 12x13, 11x12, 11x12 and 12x13, all with walk-in closets, 26x14 family room, washer and dryer connections, outside drive to patio, carport, attic fan, central heat, large air conditioning unit, cools entire house. Drapes, school bus. Located West Monroe out in the country in wonderful section. (981HW)

$8500, that's all! This house consists of living room, kitchen plumbed for washer, utility, bath, 3 bedrooms. Carport. Attic fan, Venetian blinds. On lot 60x227x93x245 ft. Roof just 3 years old. Looking for a bargain, here it is! (923HW)

COUNTRY home, big lot 210x180x187, pretty trees, light, gas, water and telephone. $1000 and assume owner's balance $11,929 at $68 month. Pretty multi-colored brick. 15x12 living room, 10x11 dining area, 13x10 kitchen built-in GE range and oven, plenty cabinets, Formica cabinet tops, roomy bath, 3 bedrooms sizes 12x12, 12x10 and 12x14, carport, attic fan, central heating, school bus. Call us and buy it. (982HW)

IRENE REID

REALTORS — OWNER — I & S REALTY, INC.
DIAL 325-4373 or 323-1679

IRENE REID, 323-1679
JUANITA DAIGLE, 325-5058
FRANCES ALBRIGHT, 323-3912
THELMA BYRD, 322-1578
LAMAR MULLICAN, 325-5514
EDITH YARBROUGH, 322-6480

REAL ESTATE FOR SALE

(75) Houses

TO BE MOVED, small 3 room house. Price reduced for quick sale. Phone 325-4370.

BY OWNER: Large 3 bedroom home; den; all built-ins; 2 complete baths. 105x150 ft. lot in Highland Park Subdivision, W.M. $25,000. 323-5719.

YOU WILL BE ENCHANTED

WITH our new listing, 101 Sharon, W.M. It's adorable 3 bedroom brick, built-in kitchen, carpeted living room. But that's only minor details. The huge corner lot boasts 42 trees, beautifully landscaped, lovely patio, enclosed in redwood fence. Appointment only.

NO DOWN PAYMENT

RIDGEGROVE, W.M. 3 bedroom, to be redecorated. NO DOWN PAYMENT, $49 month. Available now.

LIVE ALONE?

AND like it in this lovely 1 bedroom brick, W.M. Built-ins, carport, fenced landscaped yard. Ideal for one person or couple. Priced to sell at $7500.

YOUR PRIVATE LAKE

THIS SPACIOUS 3 bedroom brick is situated on large lot in lovely Western Hills. The patio faces on lake. Features: sunken carpeted living room. A true bargain. Pay equity assume $82. monthly payments.

DOCK YOUR BOAT

BEHIND your home. This new listing 110 Lomaland is on the river. 3 bedrooms separate dining, beautiful hardwood floors, on concrete slab. Fenced 125x-200 ft. lot. Pay equity, assume loan.

$600 DOWN

211 CARLTON. Seldom do you find a custom built home so easy to buy. 6 rooms. Hardwood floors. 100 x 135 ft. lot. No red tape, $61. month.

$250. DOWN

ASSUME LOAN. 211 Hamilton, W.M. 2 bedrooms. Lovely yard. Needs a little paint, but a real buy. $59. month includes everything. Immediate possession.

NOTICE INVESTORS!

JUST LISTED (2) residential properties. Excellent condition. Ideal rent property. Under $5,000. Call for further information.

EYE APPEAL

THIS lovely home is truly eye catching. 3 bedroom red brick, Northside location. Features: mock fireplace, central heat, patio, corner lot, fenced. NO DOWN PAYMENT, $86 mo.

Claiborne School Area

W.M. — 2 bedrooms, built-in oven and range. Carport, storage. A Real Cutie. NO MONEY DOWN, $61 mo.

IDEAL FOR OFFICES

106 LAYTON next door to bank, hospital (doctors or lawyers). 5 private entrances.

SURE YOU'RE RAVING

ABOUT this one! 306 Arkansas Rd., W.M. 3 bedroom brick. Family room, built-in kitchen. 2 baths. Central heat and air. A real beauty. Call for appointment.

NEAR WESTGATE

2408 NORTH 8TH, W.M. Conveniently located. 2 bedrooms plus enclosed porch. 60 x 180 ft. cyclone fenced lot, pretty garden spot.

NO RED TAPE

215 OAKLAWN, W.M. $600 down. 3 bedrooms, cyclone fenced yard. $60. mo.

COLLEGE AREA

108 KING. 3 bedroom brick. Perfect for in school. Vets. NO MONEY DOWN.

NO DOWN PAYMENT

SOUTH MONROE. 3 bedroom brick, corner lot. NO DOWN PAYMENT, $68 a month.

NO NEED TO RENT

WHEN you can buy this darling 2 bedroom home south Monroe with NO DOWN PAYMENT, $50. mo. Features: beautiful hardwood floors. Fenced, tree covered lot.

SOUTH MONROE

REDECORATED 2 bedroom home, hardwood floors. $50. mo.

PRETTIEST RESIDENTIAL

LOT in West Monroe, 151 x 184 corner, McMillan and Fairview. Executive neighborhood.

40 ACRES

HARMON-Johnson Rd. Cleared, fenced.
MANY, MANY OTHERS—CALL TODAY

FRANCES JACOLA

"WHERE BUYER AND SELLER MEET"
REALTOR 325-6541; 322-3493
LOYCE MILES, 325-4421

NEW LISTING

133 ROSEWOOD Dr., The little lady's eyes light up when they see this beautiful kitchen in this practically new 3 bedroom brick front home. You pay $300 down, take up payments, $56 per month including taxes and insurance.

313 PELICAN, W.M.

MOVE into this lovely 3 bedroom brick, corner lot, cyclone fenced. Call for further information.

401 HARPER, W.M.

EXCELLENT buy in a 2 bedroom home. Only $6,315.

106 LUDWIG, W.M.

NICE older type 2 bedroom home. Separate dining room. Close to the old traffic bridge. $8,000.

3705 POLK ST.

S. MONROE. 3 bedroom home in good condition, on a 50x150 ft. lot. $6,315.

CORNER BLANKS, W.M.

FIX it up yourself. It consists of 2 houses on corner lot 100 x 200. Ideal for warehouse. $4,500.

412 MARTIN, W.M.

FIX IT UP yourself and save. 2 bedrooms on 100x188 ft. lot. $4,000.

3 ACRES

ARRANT RD., W.M. Beautiful building site covered with Pines and on top of a hill. $575 per acre.

5 ACRES

WE HAVE approx. 5 acres out in Riser's Addn. Ideal for colored subdivision.
MANY MORE. CALL TODAY!

PETTIT REALTY

LORRIS PETTIT, 322-4105; 323-2704

NEW LISTING, 204 Sherwood Forest Dr., W.M. Brick, 3 bedrooms, 2 baths. Living room 13x24, family room 14x18, master bedroom 12x14 with additional 6x6 dressing room and 4x6 walk-in closet with bath. G. E. self-cleaning range and dishwasher. Central air. Lot 100x153. Can be purchased with new FHA loan of $22,600. $1900 down, monthly $141.34. Ready to move in.

NEW LISTING, 1216 Hinkle Dr., W.M. New FHA loan, $325 down, $62.54 monthly. 3 bedrooms, 1 bath, built-ins. Cyclone fenced yard. Near W.M. High School.

NEW LISTING, W.M. 911-913-915 Rowan St. near new shopping center near Olin. 3 homes on lot 208x213. Live in owner's home (911): 3 bedrooms, large kitchen, living room — and collect rent on 913-915 to pay for investment.

NEW LISTING, 202 Woodrow, W.M. Let's make a cash offer on this 2 bedroom, 1 bath home! Large living room, dining room, and kitchen.

510 AUBURN, 3 bedrooms, 1 bath. Central air. Large living room, large dining room. Corner lot 64.24x144.53. Only $15,-000. New loan or pay equity and assume loan, $99 monthly.

INVESTMENT MINDED?

911-913 SOUTH 3rd. Duplex, each side: (2) 14x16 bedrooms, living room, bath, kitchen. Monthly income $115. Selling for only $11,200!

DUPLEX, 2201 Georgia St. Monthly income $130. Each: 2 bedrooms, living room, kitchen. Monthly payments only $65. Pay owner's equity, assume balance or new loan.

ASSUMPTIONS:

1214 HINKLE DR., W.M. 2 bedrooms. $400 down, $61 mo. incl. taxes, ins.

1218 HINKLE DR., W.M. 2 bedrooms, pine paneled den. Corner lot. $850 down, $62.07 mo., incl. taxes, ins.

GUERRIERO

REALTOR, office 322-0446, home 322-8905

NEED ROOM?

I am looking for a family that needs at least 5 bedrooms and 2 baths, situated just out of West Monroe on an acre lot. Attractive financing.

CALDWELL PARISH

NICE 4 room house. One acre lot, Ward 5.

ASSUMPTION

3 BEDROOM frame home near Boys Club, W.M. Small down payment, $60.15 monthly.

ASSUMPTION

MOVE today into this spacious brick home, 3 bedrooms, den, 2 baths, built-ins. Riser school area. $500 equity, $92. monthly.

HALF-ACRE LOT

WITH LOVELY 3 bedroom brick. 1½ baths, spacious kitchen, built-ins. Central heat, air conditioner. Drapes. Double carport. Wallace-Wilson Rd., W.M. $14,500.

NO. 7TH, W.M.

ATTRACTIVE 2 bedroom home with carport and storage. On large lot. Ideal location for a small family or commercial property. Only $9,200.

OUACHITA

REALTY CO. 322-5583
325-5703 or 322-6516

REAL ESTATE FOR SALE

(75) Houses

2 BEDROOM home with carport, $3,650. Call 325-4870.

FOR COLORED

NEW three bedroom brick front home under construction on Reed Street, Monroe. SMALL DOWN PAYMENT AND NOTES LIKE RENT! NOTHING DOWN TO ANYONE WITH OTHER SIX MONTHS MILITARY SERVICE!! Call 323-1341 for full details.

W.M. 3 bedroom furnished home, 2 large lots, 1 acre of land. 323-9997.

118 INGLESIDE DRIVE

NEAR O.P.H.S. By owner, 3 bedroom home, asbestos siding, carport. Large corner lot. 373-1698; 373-0585.

2 ACRES

AND comfortable 2 story home. Boasts 4 bedrooms, 2 baths, glassed-in den, large recreation room, study, living room, dining room, kitchen and 2-car garage. WALL-WILLIAMS RD., W.M.

BY KIROLI SCHOOL

508 NICHOLS DR., W.M. Modern 3 bedroom, 1½ bath brick. Built-in oven and range, kitchen - family area. Central heat, carport. Nothing down to Veteran, Payments like rent.

NEAR D'ARBONNE

4 ROOM frame, good condition. On 100 x 150 ft. lot. Nice big shade trees. Whites Ferry Rd., Priced to sell.

ASSUMPTION

254 DUNCAN CIRCLE, W.M. 3 bedroom frame, brick front. $400. and assume $69. monthly payments.

CHOICE LOCATION

1411 WOODLAND, W.M. 3 bedroom asbestos siding home. 2 blocks from Highland elementary, near shopping centers and churches. Nothing down to Veteran.

3 ACRES

ARKANSAS RD., W.M. Spacious 3 bedroom brick home. 3½ miles from city limits. Boasts, 12x20 ft. paneled den, 2½ baths, 2000 sq. ft. heated area. Double carport, deep well, brick barbecue pit, fruit trees. Separate building 16x16 suitable for office or beauty shop. By appointment only.

15 ACRES

JUST off Arkansas Rd., W.M. You'll love this modern 3 bedroom brick home the minute you see it! Has separate den, 2 full baths, built-in kitchen, central heat, air condition unit, double carport, intercom system. Good fence, barn, pond, fruit trees. Can buy with or without tractor, 10 or 15 acres.
WHETHER BUYING OR SELLING CALL US FIRST

Bruce Bairnsfather

REALTOR OFFICE 322-7792
DOROTHY SIMS, 322-9784

NORTHSIDE — Brand new. Within walking distance of Lee Jr. high and Neville, just off 18th St. Living room, dining room, den with fireplace, 3 bedrooms, 2 baths, with double carport. All GE appliances including dishwasher and disposal. Lot 100x150 with plenty of shrubs, $23,500.

HAVE KEYS to all "CALL YOUR BROKER" homes, call for information.

The Florsheim Co.

Henry Florsheim, Broker 323-9956

YOUR TRADING SPECIALISTS

ECONOMY WITHOUT SACRIFICE

Is the idea in this petite new three bedroom brick home located on a large tree - covered lot in beautiful Sherwood Forest Sub., West Monroe. This home features central heat, built - in range, attic fan, ceramic tile tub panel, and single carport and storage. Newly completed and ready for you! CALL TODAY!

BIG IDEAS

For little money is the theme in the design of this NEW livable three bedroom home. Besides colonial old brick, it features central heat, built-in color-keyed range, bath vanity, ceramic tile tub/shower, separate walnut paneled family area, carport, and storage with washer and dryer connections. This lovely home is located on Fairview Drive in West Monroe just off Highway 80. IF YOU LIKE IT (and who wouldn't) YOU CAN AFFORD IT! CALL TODAY!

NATURE FURNISHED THE VIEW

We built this quality home on North Ironwood Dr., W.M., in Sherwood Forest Sub. Contemporary styling is just the beginning of the desirable features of this brick home in its tree-covered setting! There are 3 bedrooms, 2 full baths — one has built-in vanity, kitchen with built-in electric oven and range and dishwasher, and the walnut paneled family room boasts built-in bookcases and cabinets. Centrally air conditioned and heated. Double carport. We eagerly await the opportunity to show you this home! Nothing Down GI—Or FHA, Conventional Loans.

ELBOW ROOM

Is the ideal — and spaciousness is the keynote in the design of this lovely 3 bedroom, 1½ bath brick veneer home. Located on Nevada Dr. in East Parkview Sub. Outstanding features are the triple compartmented baths with separate tub area, plus the large combined living-family-dining and kitchen which gives you complete flexibility for old style family living. Also featured are paneled kitchen and family area with built-in range, central heat, attic fan, ceramic tile shower, tub enclosure, carport and large utility opening onto the kitchen. Ready for immediate occupancy. Call for appointment today.

THE APPEAL OF INDIVIDUALITY

IN A highly desirable location, 206 Forrest Hills Dr., just off Highway 80, W.M. This modern 3 bedroom, 2 bath brick home boasts half - cathedral ceilings with exposed beams in living room and kitchen - dining combination. Also has built-in oven and range, central air conditioning and heating. On large 110 x 140 ft. lot with trees galore. Priced under $15,000.

BUTLER

REAL ESTATE & CONSTRUCTION
Builder-Realtor Ph. 323-1341
Nights 322-2750; 322-2488

BY OWNER, Small 2 bedroom home in college area. Pay equity and assume $54. a month. 325-4785.

REAL ESTATE FOR SALE

(75) Houses

COLORED: Small house. Booker T. Addition. 325-3350 or 323-7260.

KINNEY REALTY
DIAL 325-9906

NEW LISTING. $350 down and assume loan balance, 17 years left on loan. Payments only $65 a month on this spacious 2 bedroom home. Separate dining room. 2 blocks from Lida Benton School.

NEW LISTING. Northside, 402 Bres. Large older home in excellent condition. 4 bedrooms, living room, separate dining room, separate breakfast room, kitchen. Attic fan, 220 wiring. Priced at only $9500.

NEW LISTING. Southside. Extra nice 2 bedroom frame. Separate dining room. Central heat, attic fan. Beautiful yard. Near schools, hospital, and bus line.

ASSUMPTION. Owner says SELL NOW! Southside, 3 bedrooms, paneled kitchen and living room. 220 wiring. Fenced yard. $400 down, payments $72 month including everything.

NO WHERE will you find a 2 bedroom brick home like this one! Redecorated inside and out. Large ceramic bath, kitchen has corlon floors. Attic fan, 220 wiring. Cyclone fenced back yard. Near grammar and high school, recreation center. Nothing down to veterans. Small down FHA.

LOOK what $7,000 will buy. Extra large 2 bedroom home, separate dining room. Across from Lida Benton School.

JUST across from Olin's Camp, W.M. Completely furnished 2 bedroom and den brick home on 280x312 lot overlooking lake. Double carport. Call for appt.

SPACIOUS 3 bedroom frame home, separate dining room, large living room, hardwood floors, 220 wiring. Shady lot, cyclone fenced back yard. Located on Riverbend, W..M. $8,400.

LOCATED 1206 South 8th, 1 block from schools. Lovely 3 bedroom brick. Large paneled kitchen and dining area with built-in China cabinets, extra large ceramic bath. One bedroom paneled. Large lot with flowers and shade trees. Priced to sell.

THIS is one to see today! Spacious 3 bedroom brick home situated on 3.7 acres on Crew Lake, just 12 miles east of Monroe. Entire house carpeted, kitchen and family room has built-ins, separate dining room, master bedroom paneled. Real nice guest house. All under fence. Priced at only $21,500.

LISA Lane, W.M. Choice location. 3 bedroom brick. 2 full baths, carpet in living room and master bedroom, built-in kitchen, dishwasher. Air conditioning. Covered patio. Cyclone fenced back yard.

ASSUMPTION! North 4th, W.M. 3 bedroom frame on beautiful lot. Central heat. $850 down, assume $54 per month including taxes and insurance.

65 ACRES. 2½ miles from Riser School on New Natchitoches Road, W.M. Has house, barns, and large lake. All under fence.

2 ACRES. Nice frame house. Living room and den 16x35, bedrooms 16x14, 10x12, 16x14, kitchen 14x16. Central heat, 3½ tons air conditioning. Detached garage. Close to Good Hope Road, W.M.

4½ ACRES. Old Monroe-Bastrop Highway. 4 bedrooms, dining room. Buy on assumption, $81 mo. including taxes, insurance.

106 ACRES. 5 miles from Columbia. $200 per acre. All under good fence.

CHOICE Northside, near W. M. High School and shopping center. 2 large bedrooms, built-in chest in closet. 14x24 living room. Nice kitchen and dining area. 110-220 wiring, copper pipes. Attic fan. Nice yard. All for only $8000.

INCOME PROPERTY. 2-story, 4 apartments. (2) furnished, (2) unfurnished. (1) 4 room furnished house on rear house.

5-PLEX. Choice Northside location. Completely furnished 5-plex apartment house. Carpeted throughout. Shown by appointment only.

COMMERCIAL Lot. Sterlington Road 150x185 ft. Ideal for warehouse or wholesale business. 150 ft. along railroad on back.

OFFICE R. T. KINNEY 2222 LOUISVILLE
RALPH COSTON, 387-0291
R. H. CHRISTIE, 322-8749
BETTY TUCKER, 325-4084
TED WELCH, 323-0976

ON 10 BEAUTIFUL TREE COVERED ACRES

25 MILES from Monroe, 12 miles from Sterlington between Halle and Linville. Tremendous 2 bedroom brick veneer home. 1900 sq. ft. heated area. FREE GAS FOR LIFE. Woodburning fireplace $21,500.

COLLEGE AREA
1103 McGUIRE

CUSTOM designed and quality built 2 story home. Downstairs: large living room; kitchen with electric oven and range, refrigerator, dishwasher, washer and dryer; carport. Upstairs: 2 bedrooms, huge bath PLUS 3 large air condition units. Beautiful 75 x 160 tree covered lot. ONLY $15,000.

SEVERAL good buys on assumption in the college area.

SWARTZ
BURNEY SUBDIVISION

LOVELY 3 bedrooms, 1½ bath brick. 100-x150 ft. lot. $15,000.

WARM SETTING
FOR HAPPY LIVING

IDEAL for newly weds, retired couple, etc. Lovely one bedroom home. Beautiful lot. 116 MALVERN. Selling for only $6,500.

CORNER LOT
410 WILSON ST

NICE 2 bedroom home and adjoining 75 ft. lot. $5900.

FOR COLORED

NEAT 2 bedroom home with large living room, kitchen, bath, carport. At 3810 Owl St. $4,800.

ACRES

160 ACRES, cleared, 27 miles from Monroe, 5 miles east of Bosco. 27.6 acre cotton allotment. 2 houses, barn. $300 per acre.

80 BEAUTIFUL acres just off Jonesboro Rd. on gravel road. 20 miles out. $18,000.

COMMERCIALS

COMMERCIAL lot 165 south. 2 miles below Winnsboro Rd. intersection highway. Priced to sell.

ALSO WAREHOUSE SITE

DESIRABLE CORNER — North 3rd. at Bres. zoned B-3. Ideal for offices, apts. 166 FT. on Winnsboro Rd. at Northeast corner of South 5th. Ideal for commercial development. $25,000.

Walker Glenn, Jr.

REAL ESTATE PH. 323-1709

CLASSIFIED DISPLAY

5 Year Loans Low Rates
A-SECOND MORTGAGE CO.
325-6357

CLASSIFIED DISPLAY

FHA
HOMES FOR SALE

Properties are identified by Placard or sign . . . showing F.H.A. Property

AVAILABLE FOR SALE

FHA CASE NO.	ADDRESS	PRICE
RIDGECREST, LA.		
22-550028	161 Crestview Dr. Lot 15, Crestview Subd.	$10,300
322-70361	109 Grape. Lot 227, Ridgecrest Subd. No. 3	9,000
322-70684	104 Lemon St. Lot 208 Ridgecrest Subd. No. 3	9,750
	with 3% down $100 earnest money	
322-70481	107 Pecan Lot 262, Ridgecrest Subd. No. 3	8,400

Those Interested may obtain further information on these and other homes from any real estate broker. Real Estate Brokers may obtain listings from the FHA Office, Shreveport, La. 627 Spring Street Phone 425-1241

DENNIS THE MENACE — By Hank Ketchum

"I AM *NOT* 'MAD AT THE WORLD'! I'M MAD AT *YOU*!"

REAL ESTATE FOR SALE

(75) Houses

MUST SELL this week. Small down, assume $72 payments, 3 bedroom, paneled, fenced yard. Southside. 325-4084.

HOUSES to be moved, Monroe and Swartz areas. Phone 322-2256.

BY OWNER, nice 3 bedrooms, frame, carport, blinds, 220 wiring. Reasonable. 129 North Violet, W.M. 396-2294.

(76) Lots

50 x 150 FT. lot, new 2 bedroom Shell home $2400. Phone 325-0829.

A PICTURE

THE most appealing lot in Lindsay's Countryside Subdiv. 150x300. $6,000.

JOHN SALLEY

REALTY 323-9598; 323-3854

PLEASE drive through beautiful Oak Park, turn right just past Fire Station on Forsythe Ave. You will notice a large number of "Sold Signs" on these large, high, tree shaded lots. Why not buy yours now. $1400 down, balance to best suit you.

FAULK & FOSTER

Realtors-Ouachita Bk. Bldg. 325-4666

ACRE LOTS

OWNER will finance. No cash needed. Ready for building. 325-7335, ask for Mr. Stuckey.

FOR SALE: 100x150 ft. lot, 406 Gulpha, Highland Park Addition, West Monroe. $3750.
Call Jordan, 322-3104

TANGLEWOOD SUBDIVISION—Lots have been reduced below FHA appraisal for the month of our grand opening. Rush to take advantage of the low, low introductory price. All lots will go up August 1st. Lovely tree studded, extra large lots, ¼ mile from 165 By-pass. No septic tank, community sewerage, deep well water. FHA and VA approved sub-div. Over 60 prime lots have been sold since the subdivision was opened. Better hurry! Nothing down, as low as $25 mo. Contact Geo. Fluitt or Ed Wilson, 387-3061.

LOT near mouth of D'Arbonne. Water, lights, gas. 323-2206.

SPEED Ave. Beautiful 125x120 ft. lot. Landscaped with large trees. In exclusive area. $10,500.

RICHWOOD Road, near U.S. 165 bypass. Facing paved street. (11) 50x150 ft. lots. Lights, gas, water available. $1500 each.

GEO. W. GUERRIERO

REALTOR, office 322-0446 Home 322-8905

FOREST PARK, W.M.

100 x 150. PLENTY trees, fully developed subdivision. Ready for building. Will sell below cost. 325-3698.

(77) Lake & Suburban Prop.

D'ARBONNE water front lot, 60 x 180 ft. cleared, fenced, sea wall, 40 ft. dock, 2 miles from Spillway. Excellent location. $6500. Ph. 322-2268.

BEAUTIFUL, landscaped D'Arbonne Lake lot. 150 Ft. Lake frontage. Approximately 1 acre, on Bear Creek Road. 322-7289.

(2) ACRE lots on big water D'Arbonne Lake. Just taken in city limits has natural gas, lights. Will have city water, sewerage and blacktop $5,000 each. Call JEWELL MILLER. 323-3334; 325-3211.

D'ARBONNE LAKE LOTS, Twin City Hide-A-Way. Wooded lots, sloping to water. Ph. Whitlock, 322-3851 days; nights 322-2246; 322-6429.

7 LAKE LOTS on Chenière Lake, rights to the water. Phone Benton Frost, 323-4093 or 325-8702.

LOTS on Lake Bartholomew near Sterlington for sale. Prices everyone can afford. Financing available. Electricity, water, gas, gravel roads. Suitable for permanent dwellings or summer houses. Call Jack DuPriest, 325-0071, 323-6471.

WANT TO BUY

FROM OWNER, lot, camp, or house on Lake D'Arbonne. Write Box 900, c-o News-Star—World.

ONE ACRE fronting 300 ft. on Lake D'Arbonne. Gravel road, all utilities available. Good price on this. Bruce Bairnsfather, Realtor, 322-7792; 322-9784.

CLASSIFIED DISPLAY

ON DISPLAY
PORTABLE UTILITY BUILDINGS
* Screened Houses * Camp Homes
* Storage Rooms * Motel Units
NO DOWN PAYMENT
EASON LUMBER CO.
3915 Old Sterlington Rd. Ph. 323-3151

REAL ESTATE FOR SALE

(80) Wanted Real Estate

WE purchase equities, lots, land, and businesses. Dial 325-4666.

WANTED TO BUY from owner: 20 to 30 acres of land close to Monroe. Call 325-6829 or 387-4225.

REAL ESTATE SERVICES

(82) Real Estate Loans

HOME LOANS
* FHA * VA * Conventional
First Fidelity Mortg. Co.
N. 18th & Tower 325-6871

WANTED

A LOT of little real estate loans $325 to $2500 on improved or vacant property anywhere in Ouachita or surrounding Parishes. Payments you can afford.

Dennis Finance Co. Inc.

North 3rd St. at Ark. Ave. 325-2367

(84) Home Improvements

We build homes, remodel, re-roof.
GENE C. HAZEL, CONTR.
Phone 322-4554

ALUMINUM Awnings for windows, doors, porches. No money dwn., easy terms.
Phelps Home Improvements
115 Louisville Ave. Ph. 323-5376

CLASSIFIED DISPLAY

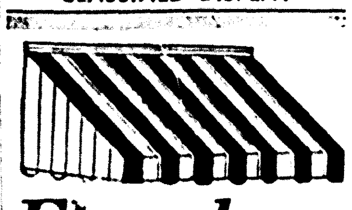

Flexalum
ALUMINUM
Awnings—Patio Covers
CARPORTS
10-YEAR BONDED GUARANTEE!
No Money Down—36 Mo. to Pay
Call For Free Estimate
SMITH
Blind & Awning Co.
103 Sterlington Rd. 323-2640
920 Cypress, W.M. 325-4742

HOT?
Come By For Some
COOL MONEY!
UP TO $10,000
5 YRS. TO PAY
ALLSTATE FINANCE CORP.
608 North 3rd
325-0452

Bartholomew Woods
Beautiful . . .
Lake Lots
And Acreage Lots

Just Beyond Bastrop - Sterlington Intersection On Hiway 165 . . . Turn Left At Sign. Only 15 Minutes From Monroe - 12 Miles From Bastrop.

RESTRICTED . . .
To Residential Permanent Homes and Summer Houses

* Electricity And Gas * Telephone * Water * Plenty Of Trees * Excellent Fishing

FINANCING AVAILABLE
Bartholomew Woods
Salesman At Sales Office 3 to 6 P.M. Daily
For Complete Details Call Jack DuPriest 325-0071, 323-6471

REAL ESTATE SERVICES

(84) Home Improvements

Kitchens Const.
Painting, remodeling specialist. 322-4592.

Don't Despair . . . . Repair
RALPH ERWIN
107 Claiborne, W. Monroe 323-1963

Call Us For Your
Repairs and Remodeling
J. B. McCoy Lbr. Co.
901 South Grand St. 323-5194

CARPORTS — PATIOS — AWNINGS
Monroe Tent & Awning Co.
3001 Cypress St., W.M. Ph. 323-6594

Pendarvis Const. Co.
Repairs, Painting, Roofing 322-8609

(85) Building & Contracting

QUALITY homes at a reasonable price.
J. S. JAMES, CONST. CO.
325-4566

"For Custom Built Home"
Remodeling and cabinet work
AUBREY WALKER, 323-2015

NEW HOMES-commercials-home repair. Free plan service, estimates. 322-1373.
CLEVELAND DuBOIS

REAL ESTATE SERVICES

(85) Building & Contracting

Royal Construction Co.
IS MOVING in the Monroe area. We specialize in aluminum siding. We have as our representative, Contractor T. C. Rogers. Phone 323-7192 for appointment.

DIXIE SHELL HOMES
SHELL, Semi-finished or completed. Only $10 down built on your lot. Write P. O. Box 2942, Monroe. Call 325-8789

BRADFORD
Lumber & Supply
LOTS · PLANS · FINANCING
4215 Sterlington Rd. Ph. 325-3396

TOM SANDERS
BUILDING MART
Complete Home Building Service
PLANS · FINANCING · ESTIMATES
Old Natchitoches Rd., W.M. 322-1444

Plumbing Repairs — Water Heaters
Sewer — Water — Gas Lines
KELLY PLUMBING CO.
809 North 8th Dial 322-5116

FLOOR COVERING — ROOFING
NEW HOME CONSTRUCTION
Head Contractors
1001 Wood St., W.M. 323-6145, 322-5723

REAL ESTATE SERVICES

(85) Building & Contracting

Commercial and Home Builders
R. E. FUTCH
Home Improvements, Cabinet Making
3300 Lee Ave., Monroe 322-9523

SHELL HOMES
3 BEDROOM shell home built on your lot only $2600. Sheet rock furnished. 325-0829.

V. W. TIDWELL, BUILDER
OF fine homes. Your plans are ours. 373-0508 or 373-0354.

"FOR BETTER BUILT HOMES" CALL
P. G. ZUBER & SONS
BUILDING CONTRACTORS 325-0235

Complete Home Building Service
Choice Residential Lots
PLANS — FINANCING
Hill Lumber & Supply Co.
Louisville at 17th 322-3124

(84) Home Improvements

DON'T CALL US

Unless you want personal attention, quality materials or qualified workmen to handle all of your building problems of building a new home, adding onto your present home or remodeling. We take the small jobs too! 100% long term loans available

Johnnie Usrey, Contractor

"Remodeling Specialist"
322-7704 322-7853

CLASSIFIED DISPLAY

All$tate Finance
Mortgage Specialists
5 Yrs. - 1st, 2nd, 3rd
325-0452 608 North 3rd

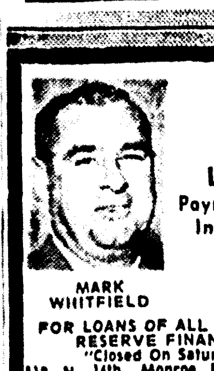

90 DAY LOANS
Payments Due In October
MARK WHITFIELD
RFC
FOR LOANS OF ALL TYPES SEE RESERVE FINANCE CO.
"Closed On Saturday's"
510 N. 16th, Monroe Phone 387-0724

CLASSIFIED DISPLAY

DO YOU KNOW THIS MAN?

YOU PROBABLY DO . . .

He was the local recruiting sergeant for 15 years . . . but NOW Quillie is selling something else . . . .

FAMILY COMFORT

QUILLIE UNDERWOOD IS A MID-SOUTH HOMES' HOUSING COUNSELOR

Chances are, you've discussed your plans to buy or build a house with the fellow next door, the guy across the street, and the people where you work. No doubt, each had different ideas on where, how, and what to do. WHICH ONE IS RIGHT?

As a Mid-South home counselor, Quillie is prepared to help you find out which is right. He's an EXPERT! It is his job to know where to locate to your best advantage, and what type of home will best suit your needs.

So, why not see Quillie before you go any further with your house - buying plans. Remember, all of his services are free—no obligation.

QUILLIE'S
OFFICE PHONE NUMBER
Is 387-2660

HOME PHONE
Is 373-2665

CALL HIM TODAY

Mid-South Homes INC.

Presenting . . . Comfort And Prestige

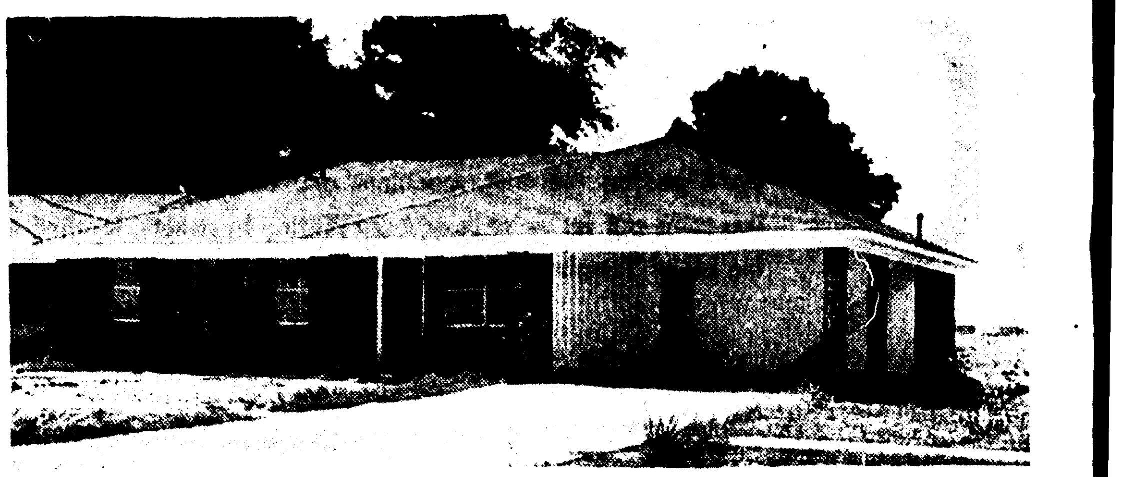

107 VEGAS, EAST PARKVIEW SUB.

107 Vegas. Superlative charm and family comfort are featured in this home. It's on a beautiful shady lot, is centrally air conditioned and heated, has 3 bedrooms, 2 full baths, built-in kitchen, paneled family room and a double carport.

EAST PARKVIEW SUBDIVISION

- Surrounds Ouachita Grammar and Junior High School
- Five minutes from Ouachita Parish High School
- In city limits
- City water and sewer
- New shopping center approximately one mile away
- Four blocks from Wossman High School
- 4 blocks from Benoit Recreation Center and city swimming pool
- Easy access to I-20 and Highway 165
- Three minutes drive to downtown
- Completely FHA approved with complete sidewalks
- A six minute drive to Olin
- Only 2075 miles to San Francisco, Calif.

LOTS FOR SALE

Beautiful tree-filled lots. Financing available. 60 ft. and up. Price of lots here has increased at least $180 each since last year! Buy TODAY — build when you desire!

AND SEE THESE HOMES TODAY . . .

LAKESHORE, W.M.

YOU CANT AFFORD TO RENT when you can own this FOR LESS! And what a home you'll have in this one, 4 blocks of Westgate Shopping Center, off North 7th. It's brick, 3 bedrooms, 1½ baths, kitchen - family room combination with slide-in range. Other features include double closets, attic fan, central heat. Carport, storage . . . and it's easy to buy!

2905 ANITA

I'M A NEW BRICK HOUSE that has everything to be a home except a family! I'm in LeMesa Sub., and have central air conditioning, 3 bedrooms, 2 full baths, built-in kitchen-family room paneled in antique birch with Debutante range, dishwasher, and disposal. Corlon floors in foyer and baths. Double carport. Call early on this!

48 SUSAN, W.M.

SUPERLATIVE CHARM with a peaceful country atmosphere is yours in this new brick home in Pinegrove Sub.! You'll enjoy the 3 large bedrooms, 2 full baths, birch paneled kitchen-family room with slide-in range. Centrally heated and air conditioned. Double carport. On shady 85x140 ft. lot. Hurry on this one!

Representative on duty:
Mon.-Fri. 8 A.M. to 8 P.M.
Sat. & Sun. 1 P.M. to 5 P.M.
PHONE 387-2660
OR Nights and Holidays
George Jacobs—322-5776;
Nell Church—323-7264;
Quillie N. Underwood—373-2665;
Bill Brodie—325-0391;
Larry Cooper—322-4670

Mid-South Homes INC.
REAL ESTATE DIVISION

REAL ESTATE FOR SALE

(75) Houses

TO BE MOVED, small 3 room house. Price reduced for quick sale. Phone 325-4370.

BY OWNER: Large 3 bedroom home; den; all built-ins; 2 complete baths. 105x150 ft. lot in Highland Park Subdivision, W.M. $25,000. 323-5719.

YOU WILL BE ENCHANTED

WITH our new listing, 101 Sharon, W.M. It's adorable 3 bedroom brick, built-in kitchen, carpeted living room. But that's only minor details. The huge corner lot boasts 42 trees, beautifully landscaped, lovely patio, enclosed in redwood fence. Appointment only.

NO DOWN PAYMENT

RIDGEGROVE, W.M. 3 bedroom, to be redecorated. NO DOWN PAYMENT, $49 month. Available now.

LIVE ALONE?

AND like it in this lovely 1 bedroom brick, W.M. Built-ins, carport, fenced landscaped yard. Ideal for one person or couple. Priced to sell at $7500.

YOUR PRIVATE LAKE

THIS SPACIOUS 3 bedroom brick is situated on large lot in lovely Western Hills. The patio faces on lake. Features: sunken carpeted living room. A true bargain. Pay equity assume $82. monthly payments.

DOCK YOUR BOAT

BEHIND your home. This new listing 110 Lomaland is on the river. 3 bedrooms separate dining, beautiful hardwood floors, on concrete slab. Fenced 125x200 ft. lot. Pay equity, assume loan.

$600 DOWN

211 CARLTON. Seldom do you find a custom built home so easy to buy. 6 rooms. Hardwood floors. 100 x 135 ft. lot. No red tape, $61. month.

$250. DOWN

ASSUME LOAN. 211 Hamilton, W.M. 2 bedrooms. Lovely yard. Needs a little paint, but a real buy. $59. month includes everything. Immediate possession.

NOTICE INVESTORS!

JUST LISTED (2) residential properties. Excellent condition. Ideal rent property. Under $5,000. Call for further information.

EYE APPEAL

THIS lovely home is truly eye catching. 3 bedroom red brick, Northside location. Features: mock fireplace, central heat, patio, corner lot, fenced. NO DOWN PAYMENT, $86 mo.

Claiborne School Area

W.M. — 2 bedrooms, built-in oven and range. Carport, storage. A Real Cutie. NO MONEY DOWN, $61 mo.

IDEAL FOR OFFICES

106 LAYTON next door to bank, hospital (doctors or lawyers). 5 private entrances.

SURE YOU'RE RAVING

ABOUT this one! 306 Arkansas Rd., W.M. 3 bedroom brick. Family room, built-in kitchen, 2 baths. Central heat and air. A real beauty. Call for appointment.

NEAR WESTGATE

2408 NORTH 8TH, W.M. Conveniently located. 2 bedrooms plus enclosed porch. 60 x 180 ft. cyclone fenced lot, pretty garden spot.

NO RED TAPE

215 OAKLAWN, W.M. $600 down. 3 bedrooms, cyclone fenced yard. $60. mo.

COLLEGE AREA

108 KING. 3 bedroom brick. Perfect for in school Vets. NO MONEY DOWN.

NO DOWN PAYMENT

SOUTH MONROE. 3 bedroom brick, corner lot. NO DOWN PAYMENT, $68 a month.

NO NEED TO RENT

WHEN you can buy this darling 2 bedroom home south Monroe with NO DOWN PAYMENT, $50. mo. Features: beautiful hardwood floors. Fenced, tree covered lot.

SOUTH MONROE

REDECORATED 2 bedroom home, hardwood floors. $50. mo.

PRETTIEST RESIDENTIAL

LOT in West Monroe, 151 x 184 corner. McMillan and Fairview. Executive neighborhood.

40 ACRES

HARMON-Johnson Rd. Cleared, fenced.
MANY, MANY OTHERS—CALL TODAY

FRANCES JACOLA

"WHERE BUYER AND SELLER MEET"
REALTOR 325-6541; 322-3493
LOYCE MILES, 325-4421

NEW LISTING

133 ROSEWOOD Dr., The little lady's eyes light up when they see this beautiful kitchen in this practically new 3 bedroom brick front home. You pay $300 down, take up payments, $56 per month including taxes and insurance.

313 PELICAN, W.M.

MOVE into this lovely 3 bedroom brick, corner lot, cyclone fenced. Call for further information.

401 HARPER, W.M.

EXCELLENT buy in a 2 bedroom home. Only $6,315.

106 LUDWIG, W.M.

NICE older type 2 bedroom home. Separate dining room. Close to the old traffic bridge. $8,000.

3705 POLK ST.

S. MONROE. 3 bedroom home in good condition, on a 50x150 ft. lot. $6,315.

CORNER BLANKS, W.M.

FIX it up yourself. It consists of 2 houses on corner lot 100 x 200. Ideal for warehouse. $4,500.

412 MARTIN, W.M.

FIX IT UP yourself and save. 2 bedrooms on 100x188 ft. lot. $4,000.

3 ACRES

ARRANT RD., W.M. Beautiful building site covered with Pines and on top of a hill. $575. per acre.

5 ACRES

WE HAVE approx. 5 acres out in Riser's Addn. Ideal for colored subdivision.
MANY MORE, CALL TODAY!

PETTIT REALTY

LORRIS PETTIT, 322-4105; 323-2704

NEW LISTING. 204 Sherwood Forest Dr., W.M. Brick, 3 bedrooms, 2 baths. Living room 13x24, family room 14x18, master bedroom 12x14 with additional 6x6 dressing room and 4x6 walk-in closet with bath. G. E. self-cleaning range and dishwasher. Central air. Lot 100x153. Can be purchased with new FHA loan of $22,600. $1900 down, monthly $141.34. Ready to move in.

NEW LISTING. 1216 Hinkle Dr., W.M. New FHA loan, $325 down, $62.54 monthly. 3 bedrooms, 1 bath, built-ins. Cyclone fenced yard. Near W.M. High School.

NEW LISTING, W.M. 911-913-915 Rowan St. near new shopping, center near Olin. 3 homes on lot 208x213. Live in owner's home (911): 3 bedrooms, large kitchen, living room — and collect rent on 913-915 to pay for investment.

NEW LISTING. 202 Woodrow, W.M. Let's make a cash offer on this 2 bedroom, 1 bath home! Large living room, dining room, and kitchen.

510 AUBURN. 3 bedrooms, 1 bath. Central air. Large living room, large dining room. Corner lot 64.24x144.53. Only $15,000. New loan or pay equity and assume loan, $99 monthly.

INVESTMENT MINDED?

911-913 SOUTH 3rd. Duplex, each side: (2) 14x16 bedrooms, living room, bath, kitchen. Monthly income $115. Selling for only $11,200!

DUPLEX, 2201 Georgia St. Monthly income $130. Each: 2 bedrooms, living room, kitchen. Monthly payments only $65. Pay owner's equity, assume balance or new loan.

ASSUMPTIONS:

1214 HINKLE DR., W.M. 2 bedrooms. $400 down, $61 mo. incl. taxes, ins.

1218 HINKLE DR., W.M. 2 bedrooms, pine paneled den. Corner lot. $850 down, $62.07 mo., incl. taxes, ins.

GUERRIERO

REALTOR, office 322-0446, home 322-8905

NEED ROOM?

I am looking for a family that needs at least 5 bedrooms and 2 baths, situated just out of West Monroe on an acre lot. Attractive financing.

CALDWELL PARISH

NICE 4 room house. One acre lot, Ward 5.

ASSUMPTION

3 BEDROOM frame home near Boys Club. W.M. Small down payment, $60.15 monthly.

ASSUMPTION

MOVE today into this spacious brick home. 3 bedrooms, den, 2 baths, built-ins. Riser school area. $500 equity, $92. monthly.

HALF-ACRE LOT

WITH LOVELY 3 bedroom brick. 1½ baths, spacious kitchen, built-ins. Central heat, air conditioner. Drapes. Double carport. Wallace-Wilson Rd., W.M. $14,500.

NO. 7TH, W.M.

ATTRACTIVE 2 bedroom home with carport and storage. On large lot. Ideal location for a small family or commercial property. Only $9,200.

OUACHITA

REALTY CO. 322-5583
325-5703 or 322-6516

REAL ESTATE FOR SALE

(75) Houses

2 BEDROOM home with carport, $3,650. Call 325-4870.

FOR COLORED

NEW three bedroom brick front home under construction on Reed Street, Monroe. SMALL DOWN PAYMENT AND NOTES LIKE RENT! NOTHING DOWN TO ANYONE WITH OTHER SIX MONTHS MILITARY SERVICE!! Call 323-1341 for full details.

W.M. 3 bedroom furnished home, 2 large lots, 1 acre of land. 323-9997.

118 INGLESIDE DRIVE

NEAR O.P.H.S. By owner, 3 bedroom home, asbestos siding, carport. Large corner lot. 373-1698; 373-0585.

2 ACRES

AND comfortable 2 story home. Boasts 4 bedrooms, 2 baths, glassed-in den, large recreation room, study, living room, dining room, kitchen and 2-car garage. WALL-WILLIAMS RD., W.M.

BY KIROLI SCHOOL

508 NICHOLS DR., W.M. Modern 3 bedroom, 1½ bath brick. Built-in oven and range, kitchen - family area. Central heat, carport. Nothing down to Veteran, Payments like rent.

NEAR D'ARBONNE

4 ROOM frame, good condition. On 100 x 150 ft. lot. Nice big shade trees. Whites Ferry Rd., Priced to sell.

ASSUMPTION

254 DUNCAN CIRCLE, W.M. 3 bedroom frame, brick front. $400. and assume $69. monthly payments.

CHOICE LOCATION

1411 WOODLAND, W.M. 3 bedroom asbestos siding home. 2 blocks from Highland elementary, near shopping centers and churches. Nothing down to Veteran.

3 ACRES

ARKANSAS RD., W.M. Spacious 3 bedroom brick home. 3½ miles from city limits. Boasts, 12x20 ft. paneled den, 2½ baths, 2000 sq. ft. heated area. Double carport, deep well, brick barbecue pit, fruit trees. Separate building 16x16 suitable for office or beauty shop. By appointment only.

15 ACRES

JUST off Arkansas Rd., W.M. You'll love this modern 3 bedroom brick home the minute you see it! Has separate den, 2 full baths, built-in kicthen, central heat, air condition unit, double carport, intercom system. Good fence, barn, pond, fruit trees. Can buy with or without tractor, 10 or 15 acres.

WHETHER BUYING OR SELLING
CALL US FIRST

Bruce Bairnsfather

REALTOR OFFICE 322-7792
DOROTHY SIMS, 322-9784

NORTHSIDE — Brand new. Within walking distance of Lee Jr. high and Neville, just off 18th St. Living room, dining room, den with fireplace, 3 bedrooms, 2 baths, with double carport. All GE appliances including dishwasher and disposal. Lot 100x150 with plenty of shrubs, $23,500.

HAVE KEYS to all "CALL YOUR BROKER" homes, call for information.

The Florsheim Co.

Henry Florsheim, Broker 323-9956

YOUR TRADING SPECIALISTS

ECONOMY WITHOUT SACRIFICE

Is the idea in this petite new three bedroom brick home located on a large tree - covered lot in beautiful Sherwood Forest Sub., West Monroe. This home features central heat, built - in range, attic fan, ceramic tile tub panel, and single carport and storage. Newly completed and ready for you! CALL TODAY!

BIG IDEAS

For little money is the theme in the design of this NEW livable three bedroom home. Besides colonial old brick, it features central heat, built-in color-keyed range, bath vanity, ceramic tile tub/shower, separate walnut paneled family area, carport, and storage with washer and dryer connections. This lovely home is located on Fairview Drive in West Monroe just off Highway 80. IF YOU LIKE IT (and who wouldn't) YOU CAN AFFORD IT! CALL TODAY!

NATURE FURNISHED THE VIEW

We built this quality home on North Ironwood Dr., W.M., in Sherwood Forest Sub. Contemporary styling is just the beginning of the desirable features of this brick home in its tree-covered setting! There are 3 bedrooms, 2 full baths — one has built-in vanity, kitchen with built-in electric oven and range and dishwasher, and the walnut paneled family room boasts built-in bookcases and cabinets. Centrally air conditioned and heated. Double carport. We eagerly await the opportunity to show you this home! Nothing Down GI—Or FHA, Conventional Loans.

ELBOW ROOM

Is the ideal — and spaciousness is the keynote in the design of this lovely 3 bedroom, 1½ bath brick veneer home. Located on Nevada Dr. in East Parkview Sub. Outstanding features are the triple compartmented baths with separate tub area, plus the large combined living-family-dining and kitchen which gives you complete flexibility for old style family living. Also featured are paneled kitchen and family area with built-in range, central heat, attic fan, ceramic tile shower, tub enclosure, carport and large utility opening onto the kitchen. Ready for immediate occupancy. Call for appointment today.

THE APPEAL OF INDIVIDUALITY

IN A highly desirable location, 206 Forrest Hills Dr., just off Highway 80, W.M. This modern 3 bedroom, 2 bath brick home boasts half - cathedral ceilings with exposed beams in living room and kitchen - dining combination. Also has built-in oven and range, central air conditioning and heating. On large 110 x 140 ft. lot with trees galore. Priced under $15,000.

BUTLER

REAL ESTATE & CONSTRUCTION
Builder-Realtor Ph. 323-1341
Nights 322-2750; 322-2488

BY OWNER, Small 2 bedroom home in college area. Pay equity and assume $54. a month. 325-4785.

CLASSIFIED DISPLAY

FHA

HOMES FOR SALE

Properties are identified by Placard or sign . . . showing F.H.A. Property

AVAILABLE FOR SALE

FHA CASE NO.	ADDRESS	PRICE
RIDGECREST, LA.		
22-550028	161 Crestview Dr. Lot 15, Crestview Subd.	$10,300
322-70361	109 Grape. Lot 227, Ridgecrest Subd. No. 3	9,000
322-70684	104 Lemon St. Lot 208 Ridgecrest Subd. No. 3 with 3% down $100 earnest money	9,750
322-70481	107 Pecan Lot 262, Ridgecrest Subd. No. 3	8,400

Those Interested may obtain further information on these and other homes from any real estate broker. Real Estate Brokers may obtain listings from the FHA Office, Shreveport, La. 627 Spring Street Phone 425-1241

REAL ESTATE FOR SALE

(75) Houses

COLORED: Small house. Booker T. Addition. 325-3350 or 323-7260.

KINNEY REALTY

DIAL 325-9906

NEW LISTING. $350 down and assume loan balance, 17 years left on loan. Payments only $65 a month on this spacious 2 bedroom home. Separate dining room. 2 blocks from Lida Benton School.

NEW LISTING. Northside, 402 Bres. Large older home in excellent condition. 4 bedrooms, living room, separate dining room, separate breakfast room, kitchen. Attic fan, 220 wiring. Priced at only $9500.

NEW LISTING. Southside. Extra nice 2 bedroom frame. Separate dining room. Central heat, attic fan. Beautiful yard. Near schools, hospital, and bus line.

ASSUMPTION. Owner says SELL NOW! Southside, 3 bedrooms, paneled kitchen and living room. 220 wiring. Fenced yard. $400 down, payments $72 month including everything.

NO WHERE will you find a 2 bedroom brick home like this one! Redecorated inside and out. Large ceramic bath, kitchen has corlon floors. Attic fan, 220 wiring. Cyclone fenced back yard. Near grammar and high school, recreation center. Nothing down to veterans. Small down FHA.

LOOK what $7,000 will buy. Extra large 2 bedroom home, separate dining room. Across from Lida Benton School.

JUST across from Olin's Camp, W.M. Completely furnished 2 bedroom and den brick home on 280x312 lot overlooking lake. Double carport. Call for appt.

SPACIOUS 3 bedroom frame home, separate dining room, large living room, hardwood floors, 220 wiring. Shady lot, cyclone fenced back yard. Located on Riverbend, W..M. $8,400.

LOCATED 1206 South 8th, 1 block from schools. Lovely 3 bedroom brick. Large paneled kitchen and dining area with built-in China cabinets, extra large ceramic bath. One bedroom paneled. Large lot with flowers and shade trees. Priced to sell.

THIS is one to see today! Spacious 3 bedroom brick home situated on 3.7 acres on Crew Lake, just 12 miles east of Monroe. Entire house carpeted, kitchen and family room has built-ins, separate dining room, master bedroom paneled. Real nice guest house. All under fence. Priced at only $21,500.

LISA Lane, W.M. Choice location. 3 bedroom brick. 2 full baths, carpet in living room and master bedroom, built-in kitchen, dishwasher. Air conditioning. Covered patio. Cyclone fenced back yard.

ASSUMPTION! North 4th, W.M. 3 bedroom frame on beautiful lot. Central heat. $850 down, assume $54 per month including taxes and insurance.

65 ACRES. 2½ miles from Riser School on New Natchitoches Road, W.M. Has house, barns, and large lake. All under fence.

2 ACRES. Nice frame house. Living room and den 16x35, bedrooms 16x14, 10x12, 16x14, kitchen 14x16. Central heat, 3½ tons air conditioning. Detached garage. Close to Good Hope Road, W.M.

4½ ACRES. Old Monroe-Bastrop Highway. 4 bedrooms, dining room. Buy on assumption, $81 mo. including taxes, insurance.

106 ACRES. 5 miles from Columbia. $200 per acre. All under good fence.

CHOICE Northside, near W. M. High School and shopping center. 2 large bedrooms, built-in chest in closet. 14x24 living room. Nice kitchen and dining area. 110-220 wiring, copper pipes. Attic fan. Nice yard. All for only $8000.

INCOME PROPERTY. 2-story, 4 apartments. (2) furnished, (2) unfurnished. (1) 4 room furnished house on rear house.

5-PLEX. Choice Northside location. Completely furnished 5-plex apartment house. Carpeted throughout. Shown by appointment only.

COMMERCIAL Lot. Sterlington Road. 150x185 ft. Ideal for warehouse or wholesale business. 150 ft. along railroad on back.

OFFICE 2222 LOUISVILLE
R. T. KINNEY
RALPH COSTON, 387-0291
R. H. CHRISTIE, 322-8749
BETTY TUCKER, 325-4084
TED WELCH, 323-0976

ON 10 BEAUTIFUL TREE COVERED ACRES

25 MILES from Monroe, 12 miles from Sterlington between Haile and Linville. Tremendous 2 bedroom brick veneer home. 1900 sq. ft. heated area. FREE GAS FOR LIFE. Woodburning fireplace $21,500.

COLLEGE AREA

1103 McGUIRE

CUSTOM designed and quality built 2-story home. Downstairs: large living room; kitchen with electric oven and range, refrigerator, dishwasher, washer and dryer; carport. Upstairs: 2 bedrooms, huge bath. PLUS 3 large air condition units. Beautiful 75 x 160 tree covered lot. ONLY $15,000.

SEVERAL good buys on assumption in the college area.

SWARTZ

BURNEY SUBDIVISION

LOVELY 3 bedrooms, 1½ bath brick. 100x150 ft. lot. $15,000.

WARM SETTING FOR HAPPY LIVING

IDEAL or newly weds, retired couple, etc. Lovely one bedroom home. Beautiful lot. 116 MALVERN. Selling for only $6,500.

CORNER LOT

410 WILSON ST.

NICE 2 bedroom home and adjoining 75 ft. lot. $5900.

FOR COLORED

NEAT 2 bedroom home with large living room, kitchen, bath, carport. At 3810 Owl St. $4,800.

ACRES

160 ACRES, cleared. 27 miles from Monroe, 5 miles east of Bosco. 27.6 acre cotton allotment. 2 houses, barn. $300 per acre.

80 BEAUTIFUL acres just off Jonesboro Rd. on gravel road. 20 miles out. $18,000.

COMMERCIALS

COMMERCIAL lot 165 south, 2 miles below Winnsboro Rd. intersection highway. Priced to sell.

ALSO WAREHOUSE SITE

DESIRABLE CORNER — North 3rd. at Bres. zoned B-3. Ideal for offices, apts.

166 FT. on Winnsboro Rd. at Northeast corner of South 5th. Ideal for commercial development. $25,000.

Walker Glenn, Jr.

REAL ESTATE PH. 323-1709

CLASSIFIED DISPLAY

5 Year Loans Low Rates
A-SECOND MORTGAGE CO.
325-6357

DENNIS THE MENACE By Hank Ketcham

"I AM *NOT* 'MAD AT THE WORLD'! I'M MAD AT *YOU*!"

REAL ESTATE FOR SALE

(75) Houses

MUST SELL this week. Small down, assume $72 payments, 3 bedroom, paneled, fenced yard. Southside. 325-4084.

HOUSES to be moved, Monroe and Swartz areas. Phone 322-2256.

BY OWNER, nice 3 bedrooms, frame, carport, blinds, 220 wiring. Reasonable. 129 North Violet, W.M. 396-2294.

(76) Lots

50 x 150 FT. lot, new 2 bedroom Shell hom,e $2400. Phone 325-0829.

A PICTURE

THE most appealing lot in Lindsay's Countryside Subdiv. 150x300. $6,000.

JOHN SALLEY

REALTY 323-9598; 323-3854

PLEASE drive through beautiful Oak Park, turn right just past Fire Station on Forsythe Ave. You will notice a large number of "Sold Signs" on these large, high, tree shaded lots. Why not buy yours now. $1400 down, balance to best suit you.

FAULK & FOSTER

Realtors-Ouachiha Bk. Bldg. 325-4666

ACRE LOTS

OWNER will finance. No cash needed. Ready for building. 325-7335, ask for Mr. Stuckey.

FOR SALE: 100x150 ft. lot, 406 Gulpha, Highland Park Addition, West Monroe. $3750.
Call Jordan, 322-3104

TANGLEWOOD SUBDIVISION—Lots have been reduced below FHA appraisal for the month of our grand opening. Rush to take advantage of the low, low introductory price. All lots will go up August 1st. Lovely tree studded, extra large lots, ¼ mile from 165 By-pass. No septic tank, community sewerage, deep well water. FHA and VA appraised sub-div. Over 60 prime lots have been sold since the subdivision was opened. Better hurry! Nothing down, as low as $25 mo. Contact Geo. Fluitt or Ed Wilson, 387-3061.

LOT near mouth of D'Arbonne. Water, lights, gas. 323-2206.

SPEED Ave. Beautiful 125x120 ft. lot. Landscaped with large trees. In exclusive area. $10,500.

RICHWOOD Road, near U.S. 165 bypass. Facing paved street. (11) 50x150 ft. lots. Lights, gas, water available. $1500 each.

GEO. W. GUERRIERO

REALTOR, office 322-0446 Home 322-8905

FOREST PARK, W.M.

100 x 150, PLENTY trees, fully developed subdivision. Ready for building. Will sell below cost. 325-3698.

(77) Lake & Suburban Prop.

D'ARBONNE water front lot, 60 x 180 ft. cleared, fenced, sea wall, 40 ft. dock, 2 miles from Spillway. Excellent location. $6500. Ph. 322-2268.

BEAUTIFUL, landscaped D'Arbonne Lake lot, 150 Ft. Lake frontage. Approximately 1 acre, on Bear Creek Road. 322-7289.

(2) ACRE lots on big water D'Arbonne Lake. Just taken in city limits has natural gas, lights. Will have city water, sewerage and blacktop $5,000 each. Call JEWELL MILLER. 323-3334; 325-3211.

D'ARBONNE LAKE LOTS, Twin City Hide-A-Way. Wooded lots, sloping to water. Ph. Whitlock, 322-3851 days; nights 322-2246; 322-6429.

7 LAKE LOTS on Cheniere Lake, rights to the water. Phone Benton Frost, 323-4093 or 325-8702.

LOTS on Lake Bartholomew near Sterlington for sale. Prices everyone can afford. Financing available. Electricity, water, gas, gravel roads. Suitable for permanent dwellings or summer houses. Call Jack DuPriest, 325-0071, 323-6471.

WANT TO BUY

FROM OWNER, lot, camp, or house on Lake D'Arbonne. Write Box 900, c-o News-Star—World.

ONE ACRE fronting 300 ft. on Lake D'Arbonne. Gravel road, all utilities available. Good price on this. Bruce Bairnsfather, Realtor, 322-7792; 322-9784.

CLASSIFIED DISPLAY

ON DISPLAY
PORTABLE UTILITY BUILDINGS
* Screened Houses * Camp Homes
* Storage Rooms * Motel Units
NO DOWN PAYMENT
EASON LUMBER CO.
3915 Old Sterlington Rd. Ph. 323-3151

Bartholomew Woods
Beautiful . . .
Lake Lots
And Acreage Lots
Just Beyond Bastrop - Sterlington Intersection On Hiway 165 . . . Turn Left At Sign. Only 15 Minutes From Monroe - 12 Miles From Bastrop.
RESTRICTED . . .
To Residential Permanent Homes and Summer Houses
* Electricity And Gas * Telephone * Water * Plenty Of Trees * Excellent Fishing
FINANCING AVAILABLE
Bartholomew Woods
Salesman At Sales Office 3 to 6 P.M. Daily
For Complete Details Call Jack DuPriest 325-0071, 323-6471

REAL ESTATE FOR SALE

(80) Wanted Real Estate

WE purchase equities, lots, land, and businesses. Dial 325-4666.

WANTED TO BUY from owner: 20 to 30 acres of land close to Monroe. Call 325-6829 or 387-4225.

REAL ESTATE SERVICES

(82) Real Estate Loans

HOME LOANS
* FHA * VA * Conventional
First Fidelity Mortg. Co.
N. 18th & Tower 325-6871

WANTED

A LOT of little real estate loans $325 to $2500 on improved or vacant property anywhere in Ouachita or surrounding Parishes. Payments you can afford.
Dennis Finance Co. Inc.
North 3rd St. at Ark. Ave. 325-2367

(84) Home Improvements

We build homes, remodel, re-roof.
GENE C. HAZEL, CONTR.
Phone 322-4554

ALUMINUM Awnings for windows, doors, porches. No money dwn., easy terms.
Phelps Home Improvements
115 Louisville Ave. Ph. 323-5376

CLASSIFIED DISPLAY

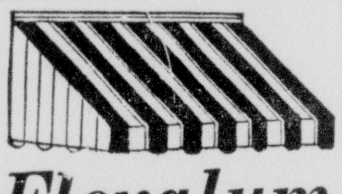

Flexalum
ALUMINUM
Awnings—Patio Covers CARPORTS
10-YEAR BONDED GUARANTEE!
No Money Down—36 Mo. to Pay
Call For Free Estimate
SMITH
Blind & Awning Co.
103 Sterlington Rd. 323-2640
920 Cypress, W.M. 325-4742

HOT? Come By For Some COOL MONEY!
UP TO $10,000
5 YRS. TO PAY
ALLSTATE FINANCE CORP.
608 North 3rd
325-0452

REAL ESTATE SERVICES

(84) Home Improvements

Kitchens Const.
Painting, remodeling specialist. 322-4592.

Don't Despair . . . . Repair
RALPH ERWIN
107 Claiborne, W. Monroe 323-1963

Call Us For Your
Repairs and Remodeling
J. B. McCoy Lbr. Co.
901 South Grand St. 323-5194

CARPORTS — PATIOS — AWNINGS
Monroe Tent & Awning Co.
3001 Cypress St., W.M. Ph. 323-6694

Pendarvis Const. Co.
Repairs, Painting, Roofing. 322-8609

(85) Building & Contracting

QUALITY homes at a reasonable price.
J. S. JAMES, CONST. CO.
325-4566

"For Custom Built Home"
Remodeling and cabinet work
AUBREY WALKER, 323-2015

NEW HOMES-commercials-home repair. Free plan service, estimates. 322-1373.
CLEVELAND DuBOIS

REAL ESTATE SERVICES

(85) Building & Contracting

Royal Construction Co.
IS MOVING in the Monroe area. We specialize in aluminum siding. We have as our representative, Contractor T. C. Rogers. Phone 323-7192 for appointment.

DIXIE SHELL HOMES
SHELL, Semi-finished or completed. Only $10 down built on your lot. Write P. O. Box 2942, Monroe. Call 325-8789.

BRADFORD
Lumber & Supply
LOTS - PLANS - FINANCING
4215 Sterlington Rd. Ph. 325-3396

TOM SANDERS
BUILDING MART
Complete Home Building Service
PLANS - FINANCING - ESTIMATES
Old Natchitoches Rd., W.M. 322-1444

Plumbing Repairs — Water Heaters
Sewer — Water — Gas Lines
KELLY PLUMBING CO.
809 North 8th Dial 322-5116

FLOOR COVERING — ROOFING
NEW HOME CONSTRUCTION
Head Contractors
1001 Wood St., W.M. 323-6145, 322-5723

REAL ESTATE SERVICES

(85) Building & Contracting

Commercial and Home Builders
R. E. FUTCH
Home Improvements, Cabinet Making
3300 Lee Ave., Monroe 322-9523

SHELL HOMES
3 BEDROOM shell home built on your lot only $2600. Sheet rock furnished. 325-0829.

V. W. TIDWELL, BUILDER
OF fine homes. Your plans are ours. 373-0508 or 373-0354.

"FOR BETTER BUILT HOMES" CALL
P. G. ZUBER & SONS
BUILDING CONTRACTORS 325-0235

Complete Home Building Service
Choice Residential Lots
PLANS — FINANCING
Hill Lumber & Supply Co.
Louisville at 17th 322-3124

(84) Home Improvements

DON'T CALL US

Unless you want personal attention, quality materials or qualified workmen to handle all of your building problems of building a new home, adding onto your present home or remodeling. We take the small jobs too!
100% long term loans available

Johnnie Usrey, Contractor
"Remodeling Specialist"
322-7704 322-7853

(84) Home Improvements

CLASSIFIED DISPLAY

All$tate Finance
Mortgage Specialists
5 Yrs. - 1st, 2nd, 3rd
325-0452 608 North 3rd

MARK WHITFIELD

90 DAY LOANS
Payments Due In October
R-F-C
FOR LOANS OF ALL TYPES SEE RESERVE FINANCE CO.
"Closed On Saturday's"
510 N. 16th, Monroe Phone 387-0724

CLASSIFIED DISPLAY

CLASSIFIED DISPLAY

DO YOU KNOW THIS MAN?

YOU PROBABLY DO . . .

He was the local recruiting sergeant for 15 years . . . but NOW Quillie is selling something else . . .

FAMILY COMFORT

QUILLIE UNDERWOOD IS A MID-SOUTH HOMES' HOUSING COUNSELOR

Chances are, you've discussed your plans to buy or build a house with the fellow next door, the guy across the street, and the people where you work. No doubt, each had different ideas on where, how, and what to do. WHICH ONE IS RIGHT?

As a Mid-South home counselor, Quillie is prepared to help you find out which is right. He's an EXPERT!! It is his job to know where to locate to your best advantage, and what type of home will best suit your needs.

So, why not see Quillie before you go any further with your house - buying plans. Remember, all of his services are free—no obligation.

QUILLIE'S
OFFICE PHONE NUMBER
Is 387-2660

HOME PHONE
Is 373-2665

CALL HIM TODAY

Mid-South Homes INC.

Presenting . . . Comfort And Prestige

107 VEGAS, EAST PARKVIEW SUB.

107 Vegas. Superlative charm and family comfort are featured in this home. It's on a beautiful shady lot, is centrally air conditioned and heated, has 3 bedrooms, 2 full baths, built-in kitchen, paneled family room and a double carport.

EAST PARKVIEW SUBDIVISION

- Surrounds Ouachita Grammar and Junior High School
- Five minutes from Ouachita Parish High School
- In city limits
- City water and sewer
- New shopping center approximately one mile away
- Four blocks from Wossman High School
- 4 blocks from Benoit Recreation Center and city swimming pool
- Easy access to I-20 and Highway 165
- Three minutes drive to downtown
- Completely FHA approved with complete sidewalks
- A six minute drive to Olin
- Only 2075 miles to San Francisco, Calif.

LOTS FOR SALE

Beautiful tree-filled lots. Financing available. 60 ft. and up. Price of lots here has increased at least $180 each since last year! Buy TODAY — build when you desire!

AND SEE THESE HOMES TODAY . . .

LAKESHORE, W.M.

YOU CANT AFFORD TO RENT when you can own this FOR LESS! And what a home you'll have in this one, 4 blocks of Westgate Shopping Center, off North 7th. It's brick, 3 bedrooms, 1½ baths, kitchen - family room combination with slide-in range. Other features include double closets, attic fan, central heat. Carport, storage . . . and it's easy to buy!

2905 ANITA

I'M A NEW BRICK HOUSE that has everything to be a home except a family! I'm in LeMesa Sub., and have central air conditioning, 3 bedrooms, 2 full baths, built-in kitchen-family room paneled in antique birch with Debutante range, dishwasher, and disposal. Corlon floors in foyer and baths. Double carport. Call early on this!

48 SUSAN, W.M.

SUPERLATIVE CHARM with a peaceful country atmosphere is yours in this new brick home in Pinegrove Sub.! You'll enjoy the 3 large bedrooms, 2 full baths, birch paneled kitchen-family room with slide-in range. Centrally heated and air conditioned. Double carport. On shady 85x140 ft. lot. Hurry on this one!

Representative on duty:

Mon.-Fri. 8 A.M. to 8 P.M.
Sat. & Sun. 1 P.M. to 5 P.M.

PHONE 387-2660
OR Nights and Holidays

George Jacobs—325-5776;
Nell Church—323-7264;
Quillie N. Underwood—373-2665;
Bill Brodie—325-0391;
Larry Cooper—322-4670

Mid-South Homes INC.

REAL ESTATE DIVISION

Wide-Ranging Discussion On Candidates In August 13 Vote

NEW ORLEANS (AP) — A spicy race for the same Louisiana Public Service Commission post from which two men catapulted into the governor's mansion is the chief political battle before voters in the state primary two weeks away.

The six-man campaign for the PSC's 3rd District seat is seen in some quarters as an advance test of whether Gov. John J. McKeithen will be allowed to succeed himself in office — something no other Louisiana governor has been able to do since the start of the 20th Century.

The only statewide race is for the U.S. Senate and Allen J. Ellender, the courtly, 75-year-old widower from Houma who ranks third in seniority in "the world's most exclusive club" is heavily favored to defeat two foes for the Democratic nomination.

Opposing Ellender in the Aug. 13 primary are State Sen. J. D DeBlieux of Baton Rouge and Ferriday auto dealer Troyce Guice, a political novice.

The Republican Party, continuing to chip away at the no-longer Democratic Party solidarity in the state, didn't choose to field a candidate for the Senate.

But the budding GOP is holding a primary to pick a nominee for the 6th Congressional District — the state's most populous.

Crayton G. (Sparky) Hall and John P. Cornett, both of Baton Rouge, are competing for the right to face the Democratic nominee in the Nov. 8 general election.

The Democratic race in the 6th District is one of the liveliest of six party campaigns for U.S. House nominations. Rep. James H. (Jimmy) Morrison of Hammond has five foes who are making him wage a tough fight for his 13th term.

Two Democratic incumbents—Hale Boggs of the 2nd District and Joe D. Waggoner of the 4th—have no party opponents. Waggoner won't have a GOP either but Boggs, the assistant majority leader of the House, faces a tough general election battle against a Republican.

Huey P. Long, who created a political dynasty in this state, stepped from the 3rd District stepped from the 3rd District PSC seat into the governorship, then on to the U.S. Senate before being assassinated. McKeithen held the post before being elected governor in 1964.

When McKeithen r e s i g n e d from the regulatory agency and became governor he appointed John S. Hunt of Monroe to the vacant PSC post.

Hunt is seeking election to a full term on thethree-m ancom- full term on the three-man commission. The district comprises 28 parishes in north Louisiana.

Hunt has McKeithen's backing and is generally conceded to be the front-runner. But the governor's onetime law partner, John B. McKinley, also of Monroe, is seeking the post.

McKinley quit as chairman of the State Sovereignty Commission — a post he got from McKeithen — to make the race.

McKinley, Wellborn Jack of Shreveport and John S. Garrett of Haynesville are rated toss-ups to make the runoff primary Sept. 24 along with Hunt. Others in the race are Parey Branton of Shongaloo and Perry H. (Buster) Coleman of Pollock.

Garrett and Branton are both s t a t e representatives. Jack served in the state House until he lost by 65 votes in 1964 to a Republican. Coleman works for an oil jobber at Alexandria.

Reps. F. Edward Hebert, Otto E. Passman and Edwin W. Edwards have only token opposition. Hebert, of New Orleans, is opposed by Alec L. Norris of New Orleans. Hebert soundly thrashed Norris and another opponent two years ago in the 1st District race.

Running against Passman for the 5th District nomination is 49-year-old Louis LaDart of Monroe, who recently was arrested and fined for disturbing the peace and public drunkeness. Passman, one of the archfoes in Congress of foreign aid, is also from Monroe He has been in Washington since 1947.

Edwards, chosen a year ago as the successor to the late Rep. T. Ashton Thompson, has M. J. LaBorde, a Sulphur auto parts dealer, as an opponent in the 7th District. Edwards lives at Crowley.

Also to be decided are two seats on the State Board of Education. In the race for board member from the 4th Congressional District are Lonnie O. Aulds, C. Kay Carter Jr., and Robert H. Curry, all of Shreveport. Seeking the 3rd Congressional District school board set are millionaire sportsman Harvey Peltier of Thibodaux, now serving as an appointee of Gov. McKeithen, veteran Sheriff Eddie J Ste. Marie of Thibodaux and Charles A. Badeaux of Houma.

There are at least three hotly contested district attorney races — the 15th Judicial District (Acadia, Lafayette and Vermillion 24th (Jefferson) and 28th (Caldwell and LaSalle) as well as other judicial and parochial school board posts.

Bears Free For Roaming Woods Again

Whether or not two area bears treed recently here and in Lake Providence enjoyed their brief perch in the limelight, theirs is once more the freedom to prowl, hunt, sleep and do whatever bears do.

A wooded section of East Carroll Parish along Valentine Creek was the new home — as of early Saturday — of the bear treed in Lake Providence by a chained dog.

The young bear frightened by human beings in North Monroe was taken and released into the Chicago Mill (Company) preserve.

With their recent experience, and the demand for bear fat for candle tallow down, it is hoped that the two and their brethren will come safely through the coming deer season.

Faulk Post To Choose New Officers

New officers of the L. B. Faulk Post No. 13 of the American Legion will be installed Monday at 7:30 p.m., in the Legion home on Forsythe Ave. according to Marion E. Dupont, post commander-elect.

Officers elected to serve with Dupont are Charles Cascio, senior post commander; R. E. Britt, junior vice commander; Arnold J. Jones, post adjudant; Robert Cowden, Harold L. Gill and J. B. Bradley Sr., committeemen; and Ben Marshall, finance officer.

Dupont said that all members are requested to attend the installation as it will begin the 1967 membership drive. He added that all world war veterans and Korean War veterans are invited to attend.

Cruiser Rescued

GULFPORT, Miss. (AP) — The cabin cruiser Six-S, a 29-footer out of Pass Christian, was rescued Friday night by a Coast Guard cutter after the cruiser's engine failed south of St. Joseph's Pass near Grand Island

The cruiser owned by John P. Briwn of New Orleans, had six persons on board, the Coast Guard said.

Matter Of Degrees

JONESVILLE (Special) — Three students from Catahoula Parish and one from Monterey are among 304 candidates for degrees at Northwestern State College, Natchitoches, on Thursday, Aug. 4, it was announced.

Sandra Beasley of Jonesville and Mamie Trunzler of Harrisonburg will get Bachelor of Arts degrees, Priscilla Babin of Jonesville and William Wright of Monterey will receive Bachelor of Science degrees.

YAMAHA

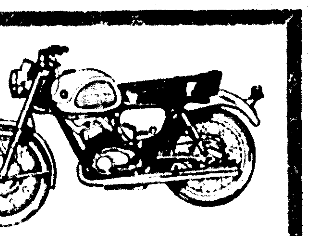

World's Record Holder
Winner of eight out of first ten at Daytona.
Prices As Low As $249
EASY FINANCING PLAN

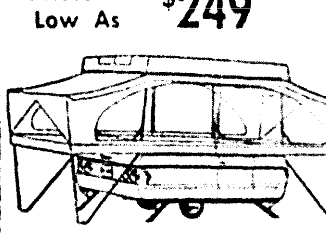

APACHE
World's Largest Selling Camping Trailer
All aluminum construction. Stay - made beds. 12-oz. canvas. Campers on display at 2700 N. 7th in West Monroe.
Prices As Low As $485
Easy Bank Financing at 6%
WE RENT CAMPERS
McCULLOCH
Outboard Motors 4 H.P. & 7½ H.P.

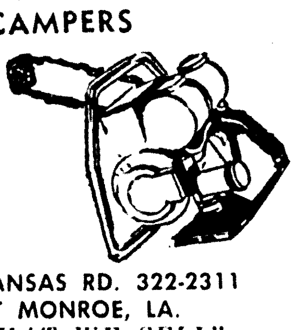

Carter's McCULLOCH CHAIN SAWS
715 ARKANSAS RD. 322-2311
WEST MONROE, LA.
"WE SERVICE WHAT WE SELL"

SAVE at GIBSON'S!

Gibson's Sensational Expansion SPECIALS
"WHERE YOU ALWAYS BUY THE BEST FOR LESS"
GIBSON'S DISCOUNT CENTER

PROGRESS REPORT
Things are rambling right along! The walls are up! The windows will be put in before long and the tar and gravel will be poured on the roof — insulation will be put on. It's coming along fine and we want to express our appreciation to you for your patience while you're being inconvenienced — we're giving real savings to make it worth your while. Take advantage of them all!

We're Sorry For The Inconvenience! But Come and Save!

SPECIAL!
NEW LUSTRE CREME HAIR SPRAY
13 OZ.
Regular or Extra Hold
Comp. 99c
52c

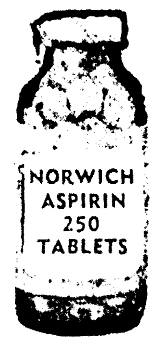

SPECIAL!
NORWICH ASPIRIN
• 250 TABLETS
• 5 GRAIN U.S.P.
COMPARE 89c
OUR REG. 59c
39c

Open 9 a.m. to 6 p.m. Mon.-Wed.
Open 9 a.m. to 9 p.m. Thurs.-Sat.

SPECIAL!
GILLETTE RIGHT GUARD DEODORANT
Comp. 99c
52c
STOCK UP NOW!

DO YOU KNOW?
Do you realize Gibson's Discount was the first discount store in the northeast Louisiana area to bring you low prices on everyday items to save you money? More important, do you know that today the low prices you get today were set by Gibson's and they still set the pace for low prices in N. E. La.! Capture these bargains, now!

SPECIAL!
GILLETTE HEAD'S UP
WITH FREE!
Italian Style Sunglasses
Comp. $1.29
62c

SAVE EVERYDAY AT GIBSON'S

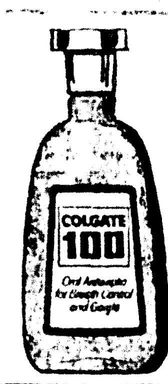

SPECIAL!
COLGATE "100"
ORAL ANTISEPTIC
Compare $1.00
Our Reg. 75c
56c

GIBSON'S . . . FIRST BIG DISCOUNT STORE IN NORTHEAST LOUISIANA

T.W. SAYS:

PARDON MY DUST.

Of course, we won' be working on the streets today . . . but we do hope you'll pardon the dust, machines and busy workmen on weekdays when you come out for we're busy, busy putting in streets, leveling lots and making all of Tanglewood just the only place you'll want to build your home

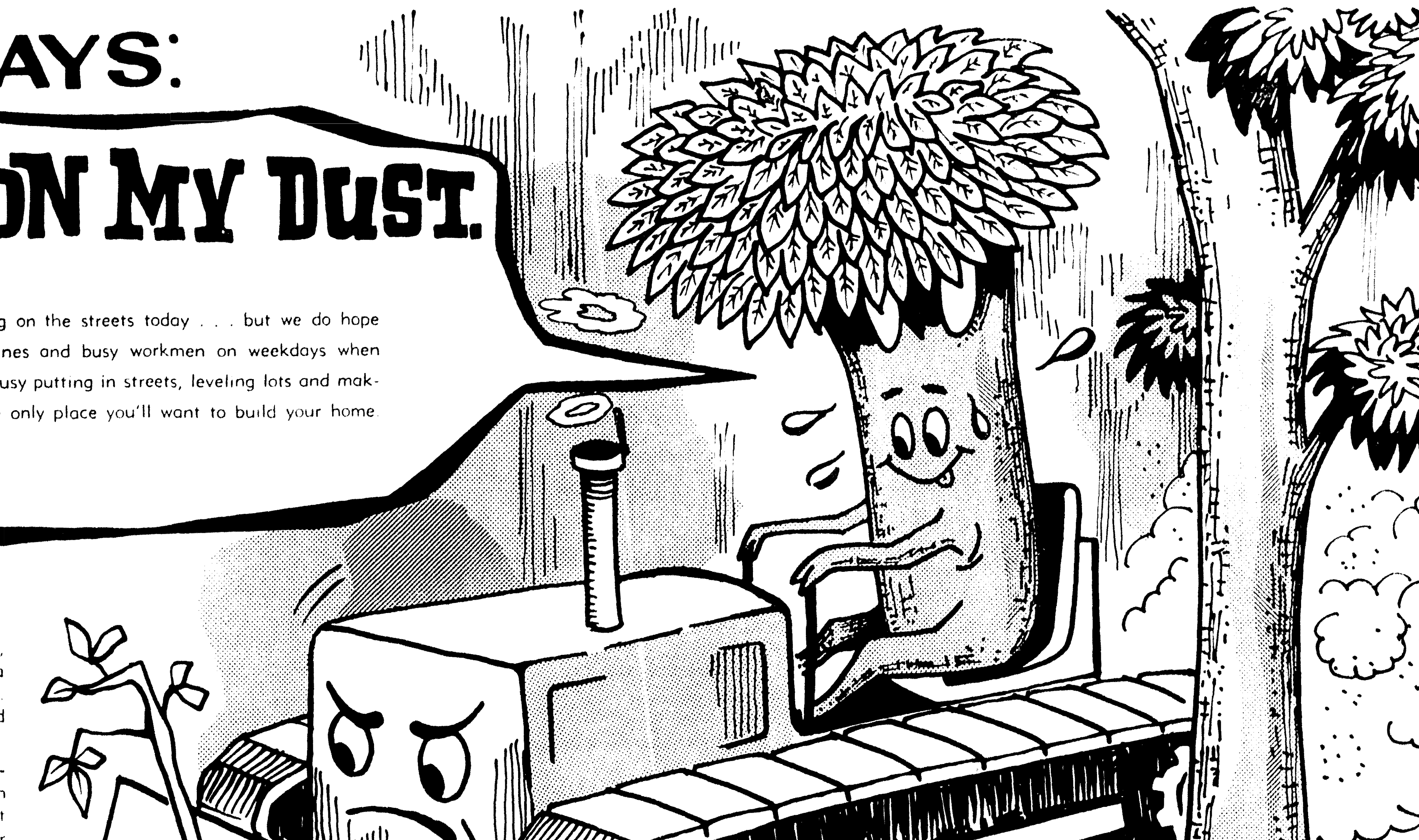

SAVE $500.00 TODAY!

As the Carnival men say — "Hurry, Hurry, Hurry" for this is the last day you can buy a big 90' lot in Tanglewood for just $1800 . . . tomorrow the Introductory price is over and they'll be $2300 each.

Let's just take a look at what you get in Tanglewood for your money! If you'd buy a lot in most other suburban places you'd need to put in a water well, a septic tank and pay for your own paved street . . . we've checked around and find this would cost you $2200! . . . of course, that's on top of the cost of your lot

Here in Tanglewood the $1800 price of the lot today includes paved streets, deep well water and community sewerage . . . even if you wait until tomorrow to buy the lot would actually cost only $100 more than just the improvements in many places.

TODAY—2 to 5 p.m.
★ ★ DOC SAVAGE ★ ★
and his
Twin City Jamboree Band
Singin' and swingin'
for your enjoyment

TANGLEWOOD

Look at Tanglewood's Popularity! 70 Lots Sold the First 28 Days. to Happy Home Owners and Investors

GEORGE FLUITT & ED WILSON, Developers—2. 8 Miles Out Winnsboro Road—Phone 387-3061

Wide-Ranging Discussion On Candidates In August 13 Vote

NEW ORLEANS (AP) — A spicy race for the same Louisiana Public Service Commission post from which two men catapulted into the governor's mansion is the chief political battle before voters in the state primary two weeks away.

The six-man campaign for the PSC's 3rd District seat is seen in some quarters as an advance test of whether Gov. John J. McKeithen will be allowed to succeed himself in office — something no other Louisiana governor has been able to do since the start of the 20th Century.

The only statewide race is for the U.S. Senate and Allen J. Ellender, the courtly, 75-year-old widower from Houma who ranks third in seniority in "the world's most exclusive club" is heavily favored to defeat two foes for the Democratic nomination.

Opposing Ellender in the Aug. 13 primary are State Sen. J. D. DeBlieux of Baton Rouge and Ferriday auto dealer Troyce Guice, a political novice.

The Republican Party, continuing to chip away at the no-longer Democratic Party solidarity in the state, didn't choose to field a candidate for the Senate.

But the budding GOP is holding a primary to pick a nominee for the 6th Congressional District — the state's most populous.

Crayton G. (Sparky) Hall and John P. Cornett, both of Baton Rouge, are competing for the right to face the Democratic nominee in the Nov. 8 general election.

The Democratic race in the 6th District is one of the liveliest of six party campaigns for U.S. House nominations. Rep. James H. (Jimmy) Morrison of Hammond has five foes who are making him wage a tough fight for his 13th term.

Two Democratic incumbents—Hale Boggs of the 2nd District and Joe D. Waggoner of the 4th—have no party opponents. Waggoner won't have a GOP either, but Boggs, the assistant majority leader of the House, faces a tough general election battle against a Republican.

Huey P. Long, who created a political dynasty in this state, stepped from the 3rd District stepped from the 3rd District PSC seat into the governorship, then on to the U.S. Senate before being assassinated. McKeithen held the post before being elected governor in 1964.

When McKeithen resigned from the regulatory agency and became governor he appointed John S. Hunt of Monroe to the vacant PSC post.

Hunt is seeking election to a full term on thethree-m ancomfull term on the three-man commission. The district comprises 28 parishes in north Louisiana.

Hunt has McKeithen's backing and is generally conceded to be the front-runner. But the governor's onetime law partner, John B. McKinley, also of Monroe, is seeking the post.

McKinley quit as chairman of the State Sovereignty Commission — a post he got from McKeithen — to make the race.

McKinley, Wellborn Jack of Shreveport and John S. Garrett of Haynesville are rated toss-ups to make the runoff primary Sept. 24 along with Hunt. Others in the race are Parey Branton of Shongaloo and Perry H. (Buster) Coleman of Pollock.

Garrett and Branton are both state representatives. Jack served in the state House until he lost by 65 votes in 1964 to a Republican. Coleman works for an oil jobber at Alexandria.

Reps. F. Edward Hebert, Otto E. Passman and Edwin W. Edwards have only token opposition. Hebert, of New Orleans, is opposed by Alec L. Norris of New Orleans. Hebert soundly thrashed Norris and another opponent two years ago in the 1st District race.

Running against Passman for the 5th District nomination is 49-year-old Louis LaDart of Monroe, who recently was arrested and fined for disturbing the peace and public drunkeness. Passman, one of the archfoes in Congress of foreign aid, is also from Monroe. He has been in Washington since 1947.

Edwards, chosen a year ago as the successor to the late Rep. T. Ashton Thompson, has M. J. LaBorde, a Sulphur auto parts dealer, as an opponent in the 7th District.Edwards lives at Crowley.

Also to be decided are two seats on the State Board of Education. In the race for board member from the 4th Congressional District are Lonnie O. Aulds, C. Kay Carter Jr., and Robert H. Curry, all of Shreveport. Seeking the 3rd Congressional District school board set are millionaire sportsman Harvey Peltier of Thibodaux, now serving as an appointee of Gov. McKeithen; veteran Sheriff Eddie J. Ste. Marie of Thibodaux and Charles A. Badeaux of Houma.

There are at least three hotly contested district attorney races — the 15th Judicial District (Acadia, Lafayette and Vermillion), 24th (Jefferson) and 28th (Caldwell and LaSalle) as well as other judicial and parochial school board posts.

Matter Of Degrees

JONESVILLE (Special) — Three students from Catahoula Parish and one from Monterey are among 304 candidates for degrees at Northwestern State colege, Natchitoches, on Thursday, Aug. 4, it was announced.

Sandra Beasley of Jonesville and Mamie Trunzler of Harrisonburg will get Bachelor of Arts degrees, Priscilla Babin of Jonesville and William Wright of Monterey will receive Bachelor of Science degrees.

Bears Free For Roaming Woods Again

Whether or not two area bears treed recently here and in Lake Providence enjoyed their brief perch in the limelight, theirs is once more the freedom to prowl, hunt, sleep and do whatever bears do.

A wooded section of East Carroll Parish along Valentine Creek was the new home — as of early Saturday — of the bear treed in Lake Providence by a chained dog.

The young bear frightened by human beings in North Monroe was taken and released into the Chicago Mill (Company) preserve.

With their recent experience, and the demand for bear fat for candle tallow down, it is hoped that the two and their brethren will come safely through the coming deer season.

Faulk Post To Choose New Officers

New officers of the L. B. Faulk Post No. 13 of the American Legion will be installed Monday at 7:30 p.m., in the Legion home on Forsythe Ave. according to Marion E. Dupont, post commander-elect.

Officers elected to serve with Dupont are Charles Cascio, senior post commander; R. E. Britt, junior vice commander; Arnold J. Jones, post adjudant; Robert Cowden, Harold L. Gill and J. B. Bradley Sr., committeemen; and Ben Marshall, finance officer.

Dupont said that all members are requested to attend the installation as it will begin the 1967 membership drive. He added that all world war veterans and Korean War veterans are invited to attend.

Cruiser Rescued

GULFPORT, Miss. (AP) — The cabin cruiser Six-S, a 29-footer out of Pass Christian, was rescued Friday night by a Coast Guard cutter after the cruiser's engine failed south of St. Joseph's Pass near Grand Island.

The cruiser owned by John P. Briwn of New Orleans, had six persons on board, the Coast Guard said.

YAMAHA

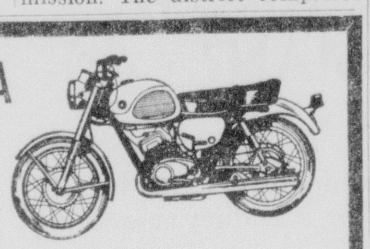

World's Record Holder
Winner of eight out of first ten at Daytona.
Prices As Low As $249
EASY FINANCING PLAN

APACHE
World's Largest Selling Camping Trailer
All aluminum construction. Stay - made beds. 12-oz. canvas. Campers on display at 2700 N. 7th in West Monroe.
Prices As Low As $485
Easy Bank Financing at 6%
WE RENT CAMPERS

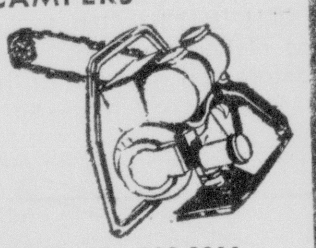

McCULLOCH
Outboard Motors 4 H.P. & 7½ H.P.
Carter's McCULLOCH CHAIN SAWS
715 ARKANSAS RD. 322-2311
WEST MONROE, LA.
"WE SERVICE WHAT WE SELL"

SAVE at GIBSON'S!

"WHERE YOU ALWAYS BUY THE BEST FOR LESS"
GIBSON'S
DISCOUNT CENTER

PROGRESS REPORT
Things are rambling right along! The walls are up! The windows will be put in before long and the tar and gravel will be poured on the roof — insulation will be put on. It's coming along fine and we want to express our appreciation to you for your patience while you're being inconvenienced — we're giving real savings to make it worth your while. Take advantage of them all!

We're Sorry For The Inconvenience! But Come and Save!

SPECIAL!
NEW LUSTRE CREME HAIR SPRAY
13 OZ.
Regular or Extra Hold
Comp. 99c
52c

SPECIAL!
NORWICH ASPIRIN
• 250 TABLETS
• 5 GRAIN U.S.P.
COMPARE 89c
OUR REG. 59c
39c
NORWICH ASPIRIN 250 TABLETS

Open 9 a.m. to 6 p.m. Mon.-Wed.
Open 9 a.m. to 9 p.m. Thurs.-Sat.

DO YOU KNOW?
Do you realize Gibson's Discount was the first discount store in the northeast Louisiana area to bring you low prices on everyday items to save you money? More important, do you know that today the low prices you get today were set by Gibson's . . . and they still set the pace for low prices in N. E. La.! Capture these bargains, now!

SPECIAL!
GILLETTE HEAD'S UP WITH FREE! Italian Style Sunglasses
Comp. $1.29
62c

SPECIAL!
GILLETTE RIGHT GUARD DEODORANT
Comp. 99c
52c
STOCK UP NOW!

SAVE EVERYDAY AT GIBSON'S

SPECIAL!
COLGATE "100"
ORAL ANTISEPTIC
Compare $1.00
Our Reg. 75c
56c

GIBSON'S . . . FIRST BIG DISCOUNT STORE IN NORTHEAST LOUISIANA

T.W. SAYS:

PARDON MY DUST.

Of course, we won' be working on the streets today . . . but we do hope you'll pardon the dust, machines and busy workmen on weekdays when you come out for we're busy, busy putting in streets, leveling lots and making all of Tanglewood just the only place you'll want to build your home.

SAVE $500.00 TODAY!

As the Carnival men say — "Hurry, Hurry, Hurry" for this is the last day you can buy a big 90' lot in Tanglewood for just $1800 . . . tomorrow the Introductory price is over and they'll be $2300 each.

Let's just take a look at what you get in Tanglewood for your money! If you'd buy a lot in most other suburban places you'd need to put in a water well, a septic tank and pay for your own paved street . . . we've checked around and find this would cost you $2200! . . . of course, that's on top of the cost of your lot.

Here in Tanglewood the $1800 price of the lot today includes paved streets, deep well water and community sewerage . . . even if you wait until tomorrow to buy the lot would actually cost only $100 more than just the improvements in many places.

TODAY—2 to 5 p.m.
★ ★ DOC SAVAGE ★ ★
and his
Twin City Jamboree Band
Singin' and swingin' for your enjoyment

TANGLEWOOD

Look at Tanglewood's Popularity!
70 Lots Sold the First 28 Days.
to Happy Home Owners and Investors

GEORGE FLUITT & ED WILSON, Developers—2. 8 Miles Out Winnsboro Road—Phone 387-3061

COMICS

Monroe Morning World

Entertainment for all the Family!

10¢ PER COPY

SUNDAY, JULY 31, 1966

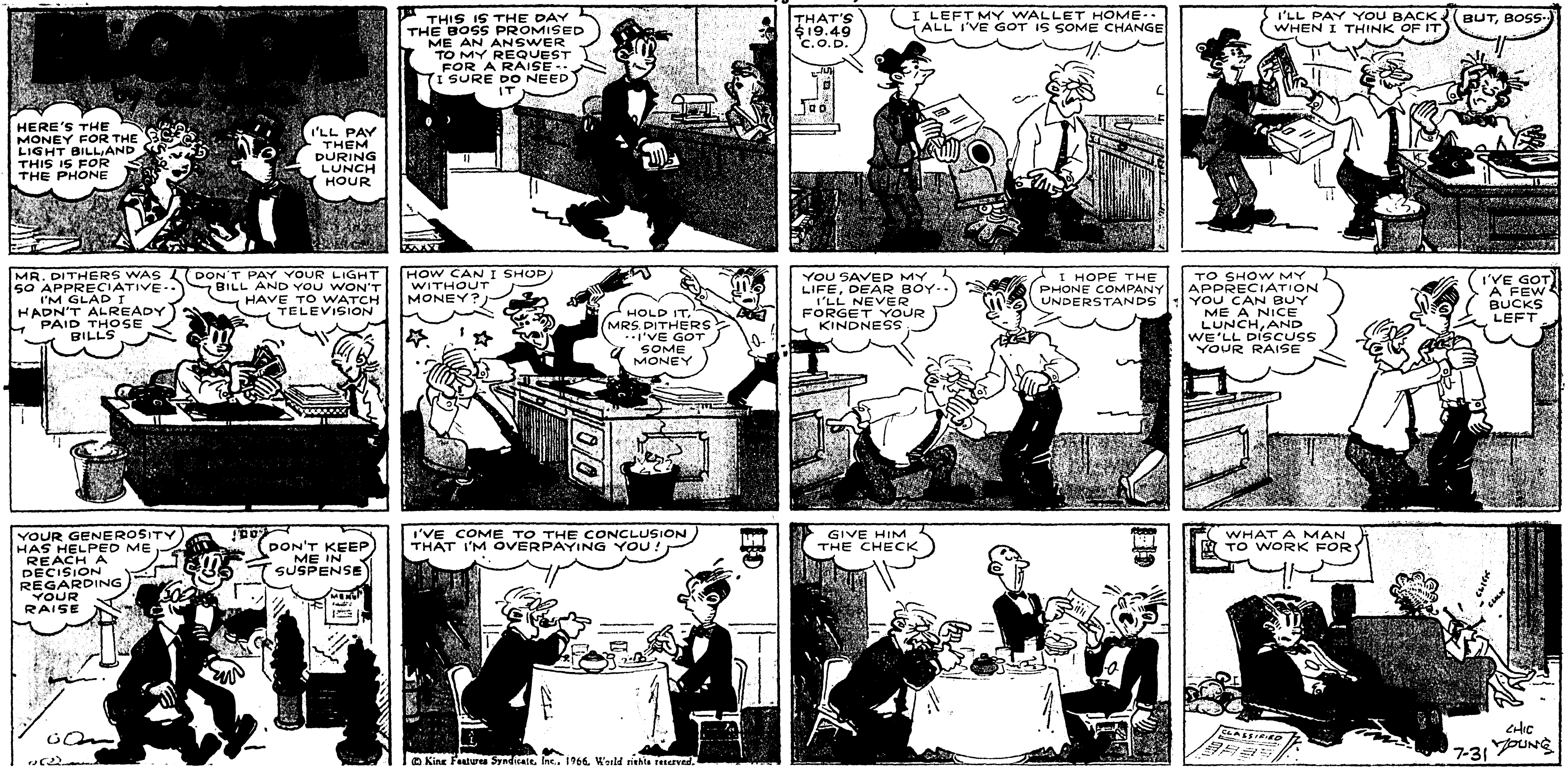

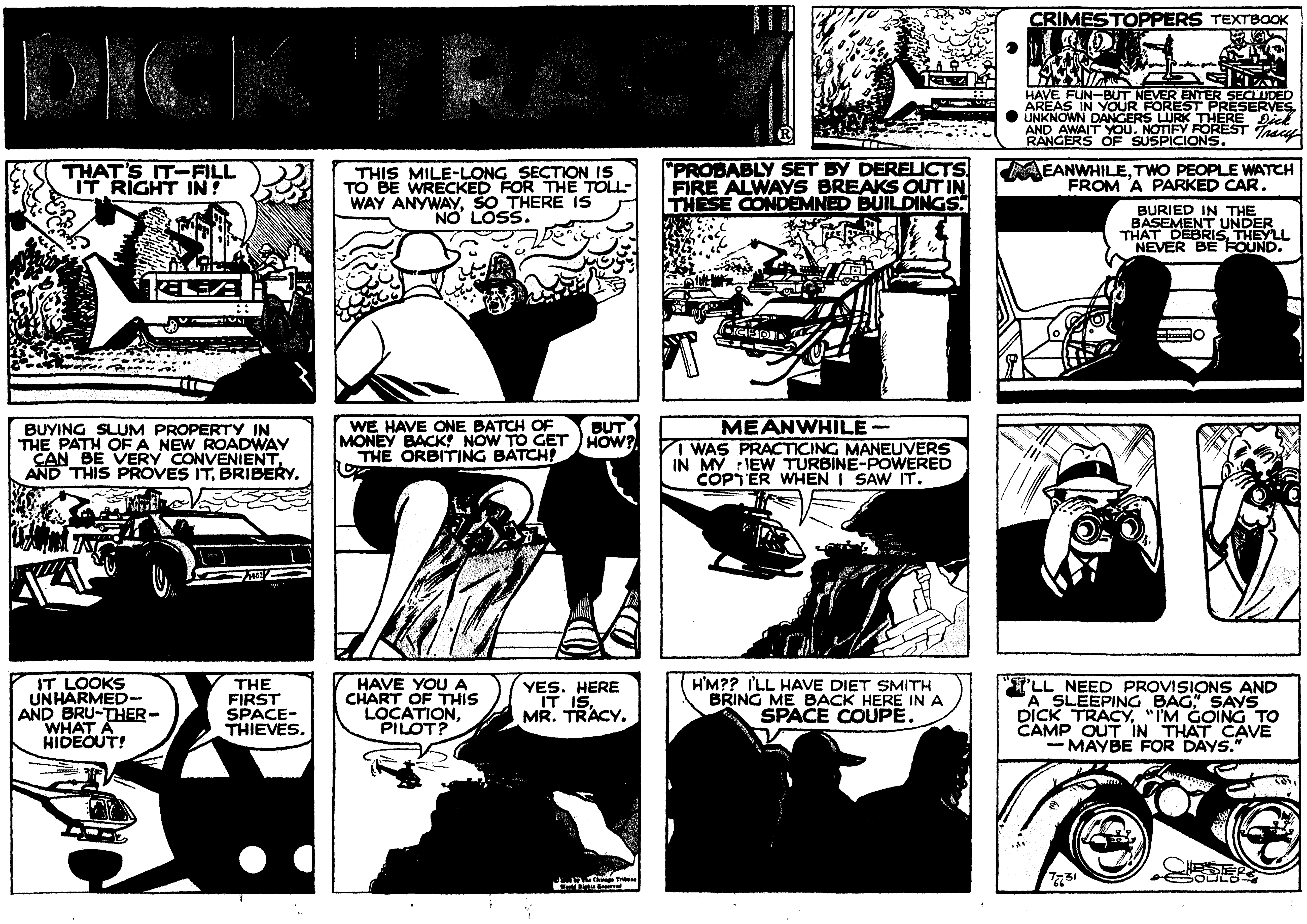

COMICS

FULL 8 COLOR PAGES

Monroe Morning World

10¢ PER COPY

Entertainment for all the Family!

SUNDAY, JULY 31, 1966

PEANUTS by Schulz

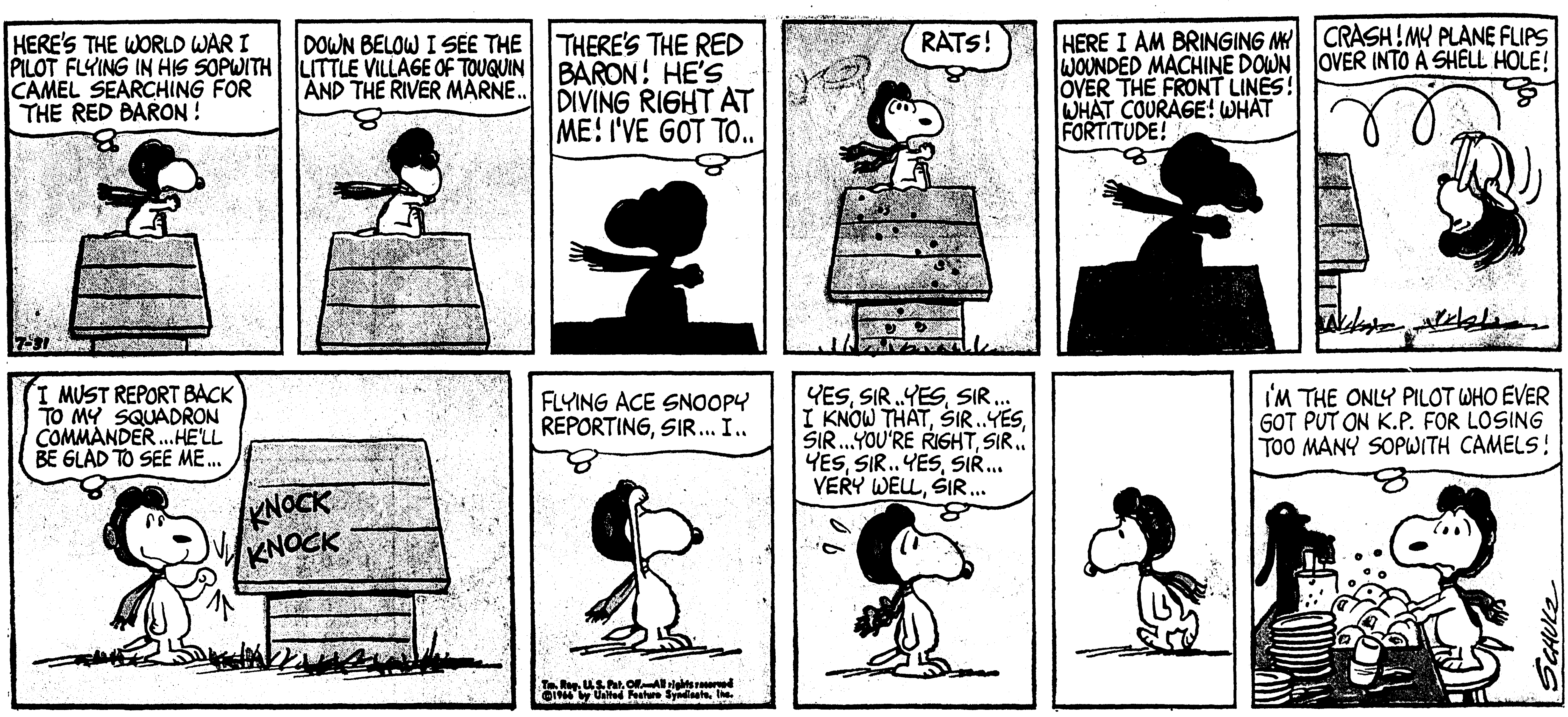

MARY WORTH by Ernst and Saunders

beetle bailey by mort walker

Wide ...

Canc...

NEW ORLE... spicy race for ... ana Public Se... post from whic... pulted into the... sion is the chi... before voters ... mary two wee...

The six-man ... PSC's 3rd Dist... in some quarte... test of whethe... McKeithen wil... succeed hims... something no ... governor has ... since the start... tury.

The only stat... the U.S. Senate... lender, the co... widower from ... third in seniori... most exclusive... favored to def... the Democrati...

Opposing Ell... 13 primary are... DeBlieux of B... Ferriday auto... Guice, a politi...

The Republic... uing to chip aw... er Democratic... in the state, ... field a candida...

But the budd... ing a primary ... for the 6th C... trict — the st... lous.

World's Re...
Winner of ei...
ten at Dayt...
Prices As...
Low As...
All aluminu...
Stay - mad...
canvas. Cam...
at 2700 N...
Monroe.
McCU...
Outboard...
7½ H.P. ...
Carte...
"W...

SAVE at GIBSON'S!

S...
As th...
Hurry...
big 9...
tomor...
they'll...
Let's j...
wood...
most...
in a w...
own p...
find t...
that's...
Here...
today...
and c...
until...
only...
many...

PEANUTS

by Schulz

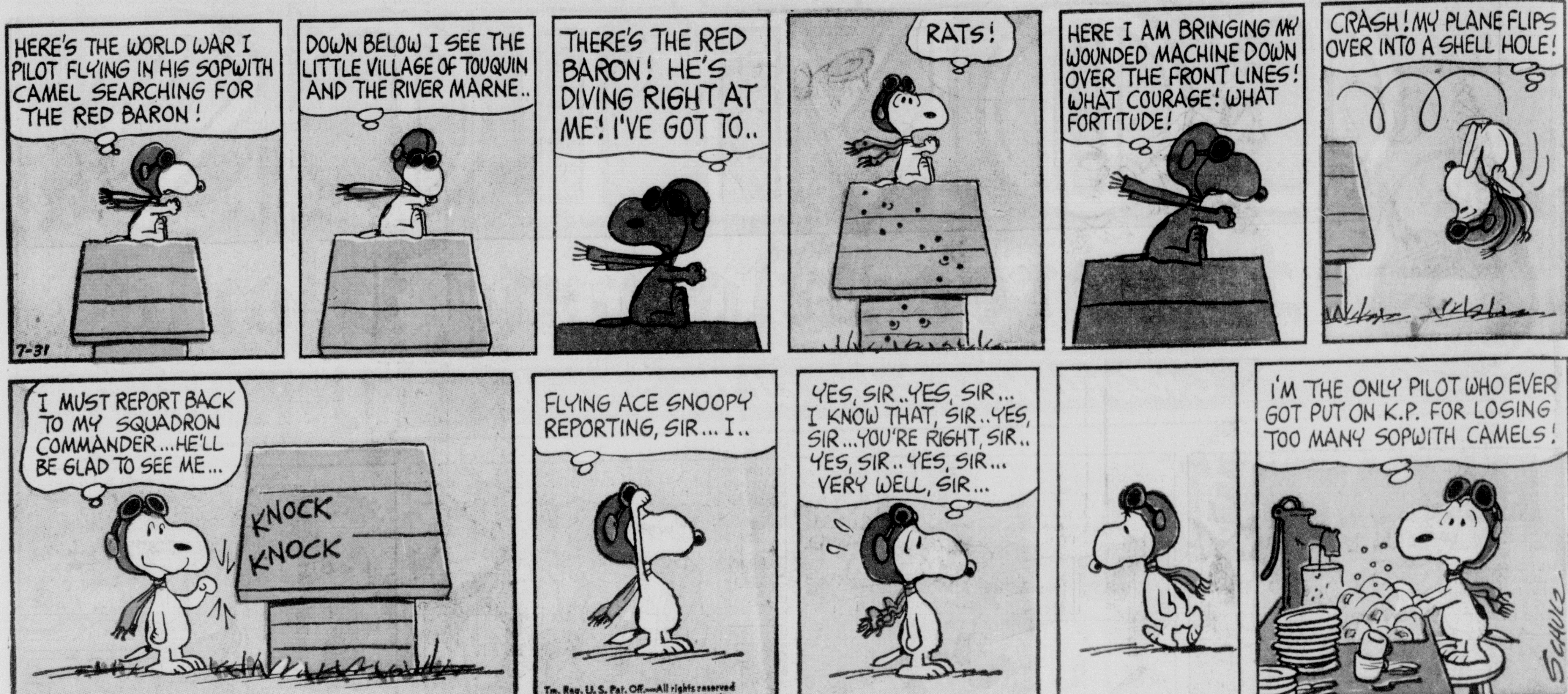

MARY WORTH

by Ernst and Saunders

beetlebailey

by mort walker

THE FLINTSTONES

By Bill Hanna & Joe Barbera

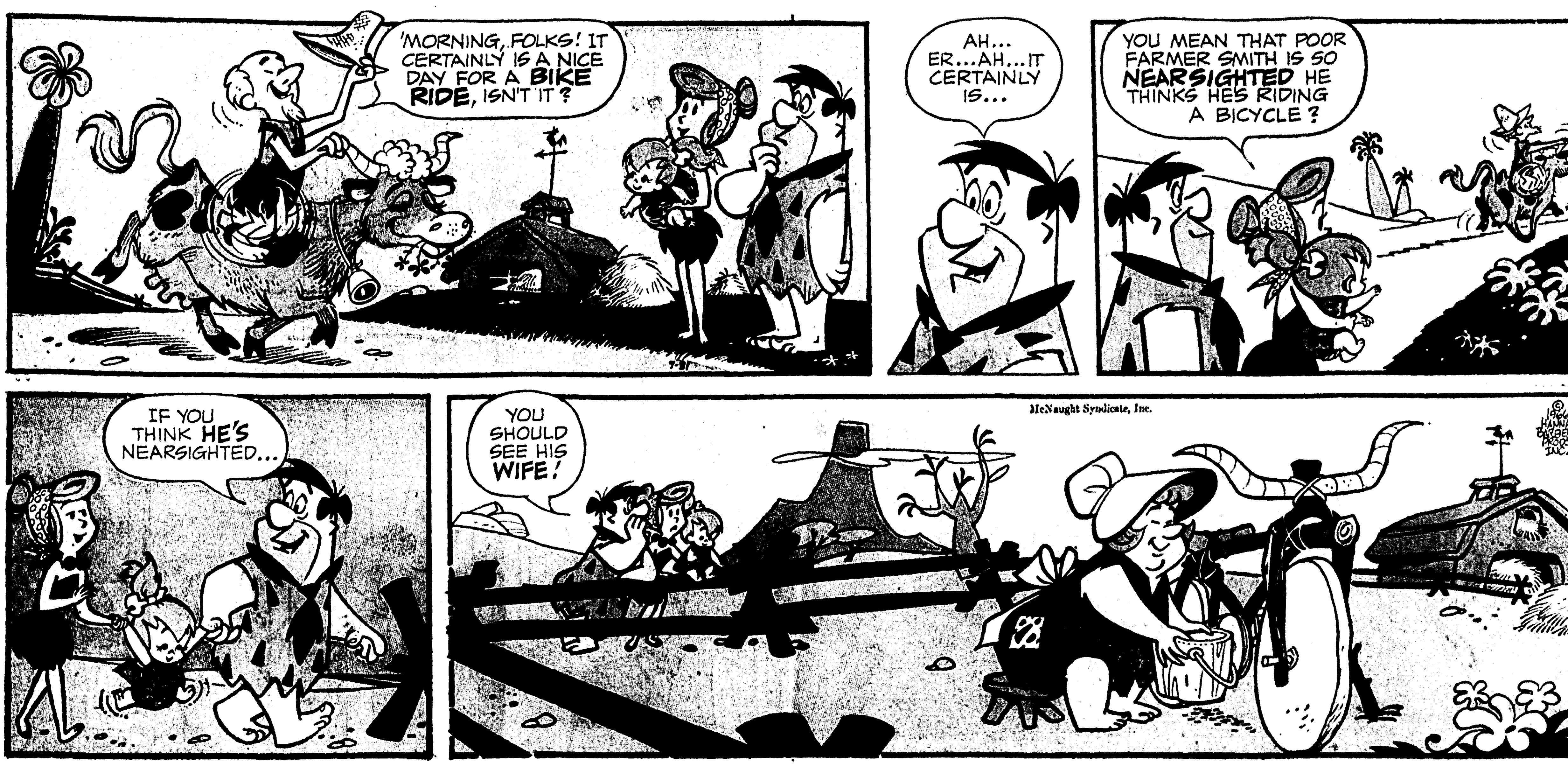

THE FLINTSTONES

By Bill Hanna & Joe Barbera

ARCHIE by Bob Montana

DENNIS THE MENACE by Hank Ketcham

THE JACKSON TWINS by Dick Brooks

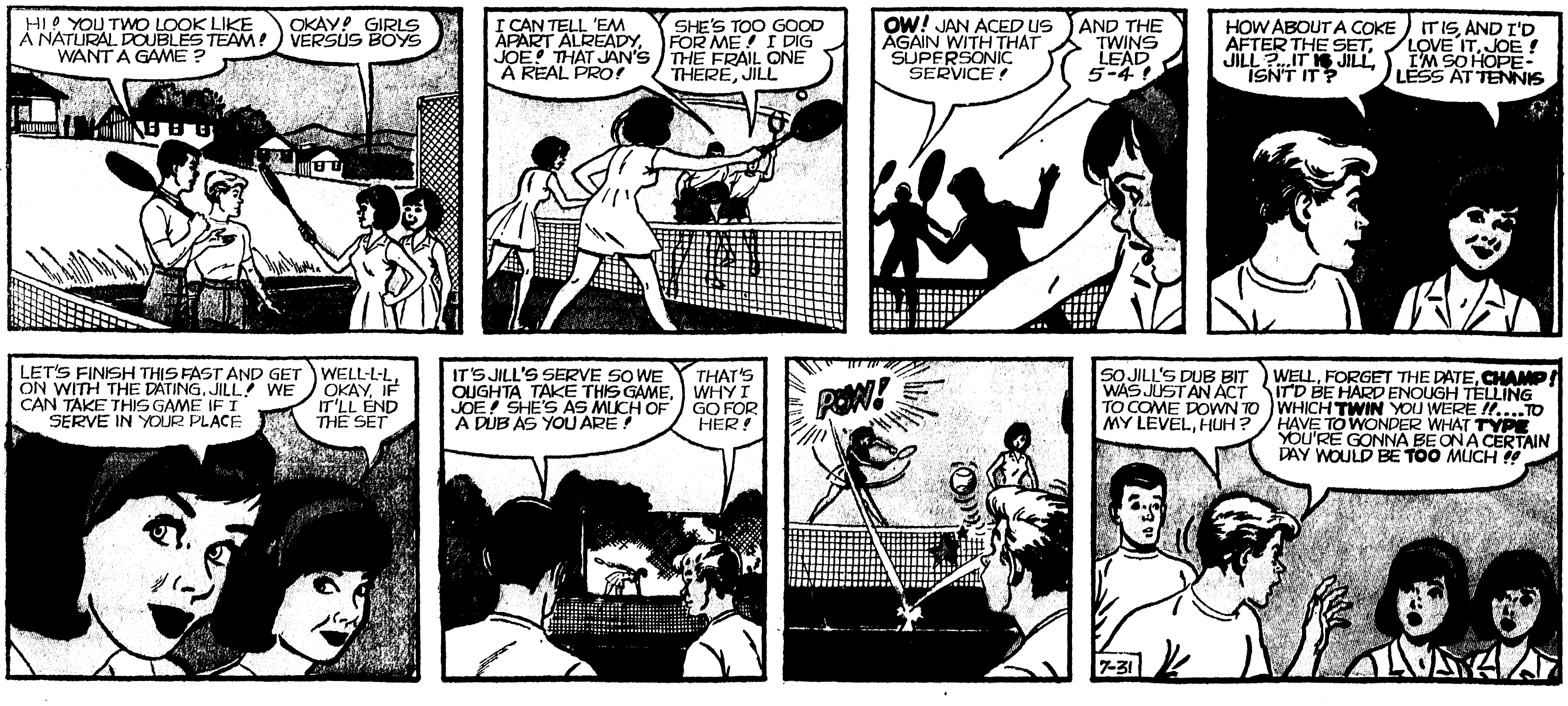

SAVE at GIBSON'S!

ARCHIE

by Bob Montana

DENNIS THE MENACE

by Hank Ketcham

THE JACKSON TWINS

by Dick Brooks

STEVE CANYON
WHEN THE THIRD MAN IS OUT THE DIS-GUISED AGRARIAN REFORMERS HAPPILY GO TO THEIR BENCH... THEN STEVE TURNS TO THE MAHNAY POLICE CHIEF AND SAYS..
NOW!
THE 'MONKS' CAN'T RESIST THE CHANCE TO PLAY 'BES-BOL'. AS THE HOME TEAM, THEY TAKE THE FIELD FIRST
MILTON CANIFF
¡RENDIRSE!
¿?
THE MAHNAY POLICE SEARCH THE 'MONKS' AND IT IS UNDERSTAND-ABLE WHY THEY FIELDED SO SLOWLY...
DEKA LIES TIED AND GAGGED IN THE MONKS' CART—AND WHEN THE GUARD SEES THE FATE OF HIS COMRADES HE WHEELS AROUND TO ESCAPE...
SORRY, BUD! THIS IS THE YALE BULLPEN!
SIR, IS THIS THE YOUNG LADY?
OH, COL. CANYON,
I LOVE YOU!
...BACK TO NEW HAVEN! THESE PEOPLE WANTA BE ALONE!
OH-I DIDN'T MEAN TO EMBAR-RASS YOU, SIR!
DID YOU FIND THE HEAD-RED? —THE ONE WHO DIS-APPEARED FROM CUBA?
HE LEFT FOR TOWN —TO SEE THE QUEEN!
THAT'S WHY THE OTHERS DARED TO COME TO THE GAME!
HA! WE HAVE BEEN TRYING TO CATCH THAT ONE!
AND— HE DID NOT ADD...
...TO CATCH QUEEN THAJA PLAYING FOOTSIE WITH THE REDS...
...BUT THEIR QUARRY IS AN OLD HAND AT THESE MATTERS—AND HE MAY HAVE WATCHED THE BASEBALL GAME THROUGH BINOCULARS —BECAUSE WHEN THE POLICE RUSH TO THE PALACE—THEY PASS A CLEAN-SHAVEN TOURIST WHO IS BUYING POSTCARDS SHOWING EXOTIC MAHNAY...
© 1966, Publishers Newspaper Syndicate 7-31

Hanna-Barbera's
YOGI BEAR
I UNDER-STAND YOU'RE ON YOUR BEST BEHAVIOR THESE DAYS, YOGI!?!
I'M DOING MY BEST NOT TO BE A PEST!
I JUST HOPE IT LASTS!
JELLYSTONE GENERAL STORE
YOGI, I JUST HEARD YOU'VE GONE 27 DAYS WITHOUT GETTING INTO TROUBLE AND, IF YOU GO 30, THE RANGERS ARE GOING TO BUY YOU A STEAK DINNER!?
THAT'S RIGHT, BOO....
....AND, JUST TO MAKE SURE I MAKE IT.... I'M STAYING IN MY CAVE FOR THE NEXT 3 DAYS!
RIP!
CRASH!
SMASH!
BANG!
TINKLE
McNaught Syndicate, Inc.

STEVE CANYON
WHEN THE THIRD MAN IS OUT THE DISGUISED AGRARIAN REFORMERS HAPPILY GO TO THEIR BENCH ... THEN STEVE TURNS TO THE MAHNAY POLICE CHIEF AND SAYS...
NOW!
MILTON CANIFF
THE 'MONKS' CAN'T RESIST THE CHANCE TO PLAY 'BES-BOL'. AS THE HOME TEAM, THEY TAKE THE FIELD FIRST
¡RENDIRSE!
¿?
THE MAHNAY POLICE SEARCH THE 'MONKS' AND IT IS UNDERSTANDABLE WHY THEY FIELDED SO SLOWLY...
DEKA LIES TIED AND GAGGED IN THE MONKS' CART—AND WHEN THE GUARD SEES THE FATE OF HIS COMRADES HE WHEELS AROUND TO ESCAPE...
SORRY, BUD! THIS IS THE YALE BULLPEN!
SIR, IS THIS THE YOUNG LADY?
OH, COL. CANYON,
I LOVE YOU!
...BACK TO NEW HAVEN! THESE PEOPLE WANTA BE ALONE!
OH-I DIDN'T MEAN TO EMBARRASS YOU, SIR!
DID YOU FIND THE HEAD-RED? —THE ONE WHO DISAPPEARED FROM CUBA?
HE LEFT FOR TOWN —TO SEE THE QUEEN!
THAT'S WHY THE OTHERS DARED TO COME TO THE GAME!
HA! WE HAVE BEEN TRYING TO CATCH THAT ONE!
AND—HE DID NOT ADD...
...TO CATCH QUEEN THAJA PLAYING FOOTSIE WITH THE REDS...
...BUT THEIR QUARRY IS AN OLD HAND AT THESE MATTERS—AND HE MAY HAVE WATCHED THE BASEBALL GAME THROUGH BINOCULARS —BECAUSE WHEN THE POLICE RUSH TO THE PALACE—THEY PASS A CLEAN-SHAVEN TOURIST WHO IS BUYING POSTCARDS SHOWING EXOTIC MAHNAY...
© 1966, Publishers Newspaper Syndicate
7-31

Hanna-Barbera's
YOGI BEAR
I UNDERSTAND YOU'RE ON YOUR BEST BEHAVIOR THESE DAYS, YOGI !?!
I'M DOING MY BEST NOT TO BE A PEST!
I JUST HOPE IT LASTS!
JELLYSTONE GENERAL STORE
© 1966 HANNA-BARBERA PROD., INC.
YOGI, I JUST HEARD YOU'VE GONE 27 DAYS WITHOUT GETTING INTO TROUBLE AND, IF YOU GO 30, THE RANGERS ARE GOING TO BUY YOU A STEAK DINNER!?
THAT'S RIGHT, BOO....
7-31
...AND, JUST TO MAKE SURE I MAKE IT.... I'M STAYING IN MY CAVE FOR THE NEXT 3 DAYS!
RIP!
McNaught Syndicate, Inc.
CRASH!
SMASH!
BANG!
TINKLE

HELP FOR HOMEMAKERS

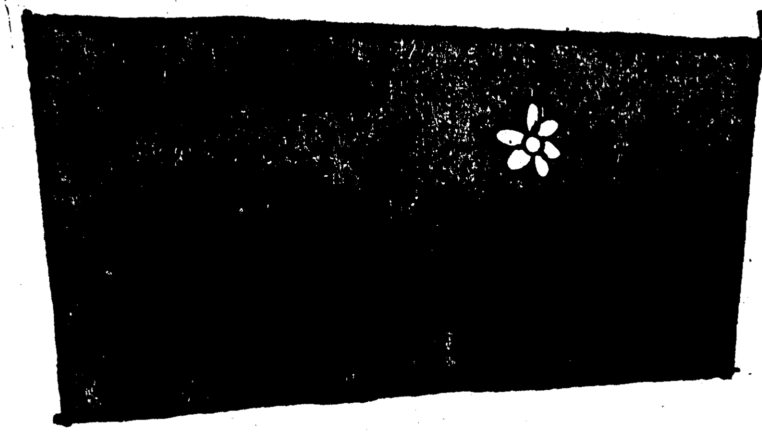

DEAR HELOISE:
How did you say to use a razor blade repeatedly and keep it from rusting?

Henry H.

* * * *

Dear Henry:
As soon as you finish shaving, rinse your razor under the hot water faucet. Then put the head of the

razor (blade and all) under an inch of baby oil in the bottom of a glass jar.

Leave it there until the next time you shave. Rinse with hot water before shaving. You'll be surprised how well your razor blade works, and how long it will last.

Heloise

MITTEN MINDER

DEAR HELOISE:
Have you used those plastic net bags (such as oranges come in) to hold mittens?

I keep my children's mitts in one and hang it behind the stove.

The mittens are kept together, kept dry, and I can look right through the bag when hunting for mates.

Shirley S.

ON THE RIGHT TACK

DEAR HELOISE:
After laundering sweaters, I always dry them flat on an old wooden table. While the sweater is still wet, I arrange it in its original shape, and at the neck I thumb-tack the ribbon to the table, then pull the lower end of it as tight as needed to get it into place, then tack the lower end. (You can also tack at each button).

Not only does this help keep the sweater in shape, but it eliminates wrinkled ribbons.

If you don't have an old table in the laundry room, you can purchase an inexpensive pegboard for this purpose, or use your wooden ironing board.

Mildred Johnson

DEFROSTING TRICK

DEAR HELOISE:
My husband taught me how to defrost our ancient refrigerator quickly and easily!

Just fill an empty, plastic detergent bottle (with a snip-tip) with some hot water, and squirt the water directly onto the ice, doing the inside of the freezing unit first.

The water will collect in the drip tray, or one may place a roasting pan under the freezing unit to catch this water.

A fan

You are so right. And, especially if you have a detergent bottle with the tiny hole in the cap!

Heloise

DRIFTWOOD DECORATING

DEAR HELOISE:
My wife and I collect driftwood to use for artistic pieces in our home.

We put the driftwood in the bathtub, fill the tub with warm water and some household bleach, and leave the wood there overnight.

For real white driftwood, we repeat the procedure four or five times. (The longer it remains in the bleach water, the whiter it becomes.)

Then put it in the hot sun and leave it for two or three weeks, to dry thoroughly.

If you like colored driftwood, place the thoroughly-dried pieces in a tub and fill it with warm water, to

which you have added food coloring. Then let them dry again.

Antique Collectors

* * *

I was not aware of this. We tried it, and it works! We found bleaching most satisfactory.

The pieces we left in a strong solution of household bleach for five or more days were much whiter than those left overnight.

We also discovered that the wood can be colored with the food coloring, if the solution is made strong enough.

We also filled an old *washtub* with *warm* water, sprayed colored paint from a fizz can on top of the water, and immediately dropped in the driftwood. It came out a beautiful color and the paint adhered to the wood in streaks and spots.

This works with silver, gold and other colors. Multiple colors (two or three different kinds of paint) may be used with this method.

Heloise

7-31

If you have a hint, problem or suggestion you'd like to share . . . write to Heloise in care of this newspaper.

PROTECT YOUR BEST CHINA

DEAR GALS:
For those who have a good set of dishes for special occasions . . . next time you wash and put them away, cover them with those wonderful bags that come from the cleaners. The bags may be cut to fit any size stack of dishes. Then, next time a holiday rolls around, or company comes, you won't have to wash them before using.

I know you think dishes sitting on the top shelf in your cabinet don't accumulate much dust and soot, but once you put the plastic bag over them, you'll see!

This bag may be changed as often as is necessary, with no effort or cost on your part.

Heloise

FOR ADDED POWER

DEAR HELOISE:
To help save on soap-filled pads . . . after I get through using one, I rinse it well under my hot water faucet, put it in a little peanut-butter jar filled with detergent and water.

This keeps the pad from getting rusty, and it always has soap in it.

Widower

FOR CLEAR WRITING

DEAR HELOISE:
What do you do with an empty plastic tube that a tooth brush comes in?

I use one to hold the pen and pencil I carry in my purse.

It is easy to find the tube, and the pen points and pencil don't break or soil the inside of my purse.

Edna Keller

LOADED WITH LAUNDRY

DEAR HELOISE:
I take my laundry to a washateria, and find I can save much time by sorting it at home and putting each machine load into empty pillowcases, rather than pouring it out on the floor in the washateria.

Another good thing about this is that the weight of each machine load can easily be estimated at home (prevents weighing at the washateria), so that the machines will not be overloaded. One pillowcase holds approximately one machine load.

Dora

© King Features Syndicate, Inc., 1966. World rights reserved.

BARNEY GOOGLE and SNUFFY SMITH by FRED LASSWELL

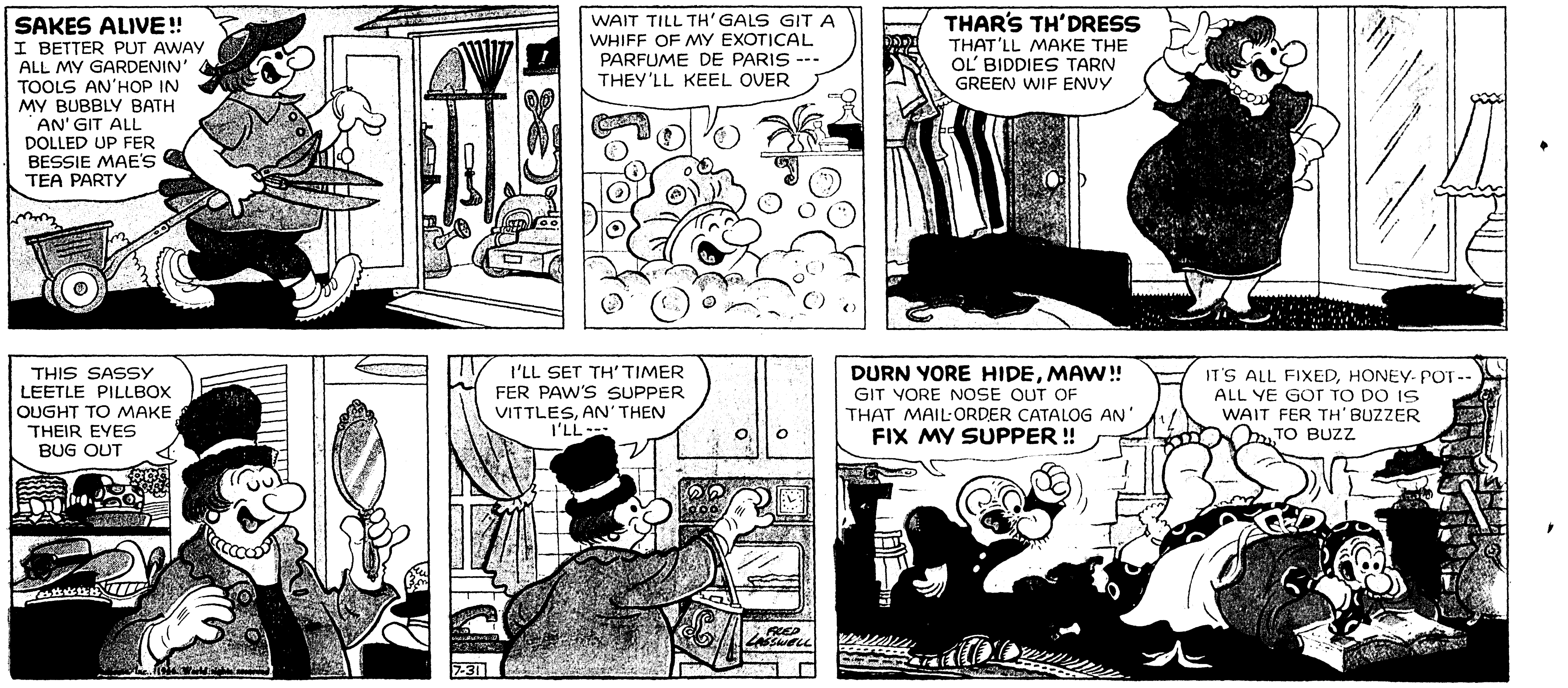

SAVE at GIBSON'S!

HELP FOR HOMEMAKERS

hints from Heloise

DEAR HELOISE:
How did you say to use a razor blade repeatedly and keep it from rusting?

Henry H.

* * * *

Dear Henry:
As soon as you finish shaving, rinse your razor under the hot water faucet. Then put the head of the

razor (blade and all) under an inch of baby oil in the bottom of a glass jar.

Leave it there until the next time you shave. Rinse with hot water before shaving. You'll be surprised how well your razor blade works, and how long it will last.

Heloise

MITTEN MINDER

DEAR HELOISE:
Have you used those plastic net bags (such as oranges come in) to hold mittens?

I keep my children's mitts in one and hang it behind the stove.

The mittens are kept together, kept dry, and I can look right through the bag when hunting for mates.

Shirley S.

ON THE RIGHT TACK

DEAR HELOISE:
After laundering sweaters, I always dry them flat on an old wooden table. While the sweater is still wet, I arrange it in its original shape, and at the neck I thumb-tack the ribbon to the table, then pull the lower end of it as tight as needed to get it into place, then tack the lower end. (You can also tack at each button).

Not only does this help keep the sweater in shape, but it eliminates wrinkled ribbons.

If you don't have an old table in the laundry room, you can purchase an inexpensive pegboard for this purpose, or use your wooden ironing board.

Mildred Johnson

DEFROSTING TRICK

DEAR HELOISE:
My husband taught me how to defrost our ancient refrigerator quickly and easily!

Just fill an empty, plastic detergent bottle (with a snip-tip) with some hot water, and squirt the water directly onto the ice, doing the inside of the freezing unit first.

The water will collect in the drip tray, or one may place a roasting pan under the freezing unit to catch this water.

A fan

You are so right. And, especially if you have a detergent bottle with the tiny hole in the cap!

Heloise

DRIFTWOOD DECORATING

DEAR HELOISE:
My wife and I collect driftwood to use for artistic pieces in our home.

We put the driftwood in the bathtub, fill the tub with warm water and some household bleach, and leave the wood there overnight.

For real white driftwood, we repeat the procedure four or five times. (The longer it remains in the bleach water, the whiter it becomes.)

Then put it in the hot sun and leave it for two or three weeks, to dry thoroughly.

If you like colored driftwood, place the thoroughly-dried pieces in a tub and fill it with warm water, to

which you have added food coloring. Then let them dry again.

Antique Collectors

* * *

I was not aware of this. We tried it, and it works! We found bleaching most satisfactory.

The pieces we left in a strong solution of household bleach for five or more days were much whiter than those left overnight.

We also discovered that the wood *can* be colored with the food coloring, if the solution is made strong enough.

We also filled an *old washtub* with *warm* water, sprayed colored paint from a fizz can on *top* of the water, and immediately dropped in the driftwood. It came out a beautiful color and the paint adhered to the wood in streaks and spots.

This works with silver, gold and other colors. Multiple colors (two or three different kinds of paint) may be used with this method.

Heloise

PROTECT YOUR BEST CHINA

DEAR GALS:
For those who have a good set of dishes for special occasions . . . next time you wash and put them away, cover them with those wonderful bags that come from the cleaners. The bags may be cut to fit any size stack of dishes. Then, next time a holiday rolls around, or company comes, you won't have to wash them before using.

I know you think dishes sitting on the top shelf in your cabinet don't accumulate much dust and soot, but once you put the plastic bag over them, you'll see!

This bag may be changed as often as is necessary, with no effort or cost on your part.

Heloise

FOR ADDED POWER

DEAR HELOISE:
To help save on soap-filled pads . . . after I get through using one, I rinse it well under my hot water faucet, put it in a little peanut-butter jar filled with detergent and water.

This keeps the pad from getting rusty, and it always has soap in it.

Widower

FOR CLEAR WRITING

DEAR HELOISE:
What do you do with an empty plastic tube that a tooth brush comes in?

I use one to hold the pen and pencil I carry in my purse.

It is easy to find the tube, and the pen points and pencil don't break or soil the inside of my purse.

Edna Keller

LOADED WITH LAUNDRY

DEAR HELOISE:
I take my laundry to a washateria, and find I can save much time by sorting it at home and putting each machine load into empty pillowcases, rather than pouring it out on the floor in the washateria.

Another good thing about this is that the weight of each machine load can easily be estimated at home (prevents weighing at the washateria), so that the machines will not be overloaded. One pillowcase holds approximately one machine load.

Dora

7-31

If you have a hint, problem or suggestion you'd like to share . . . write to Heloise in care of this newspaper.

© King Features Syndicate, Inc., 1966. World rights reserved.

BARNEY GOOGLE and SNUFFY SMITH by FRED LASSWELL

NANCY

by Ernie Bushmiller

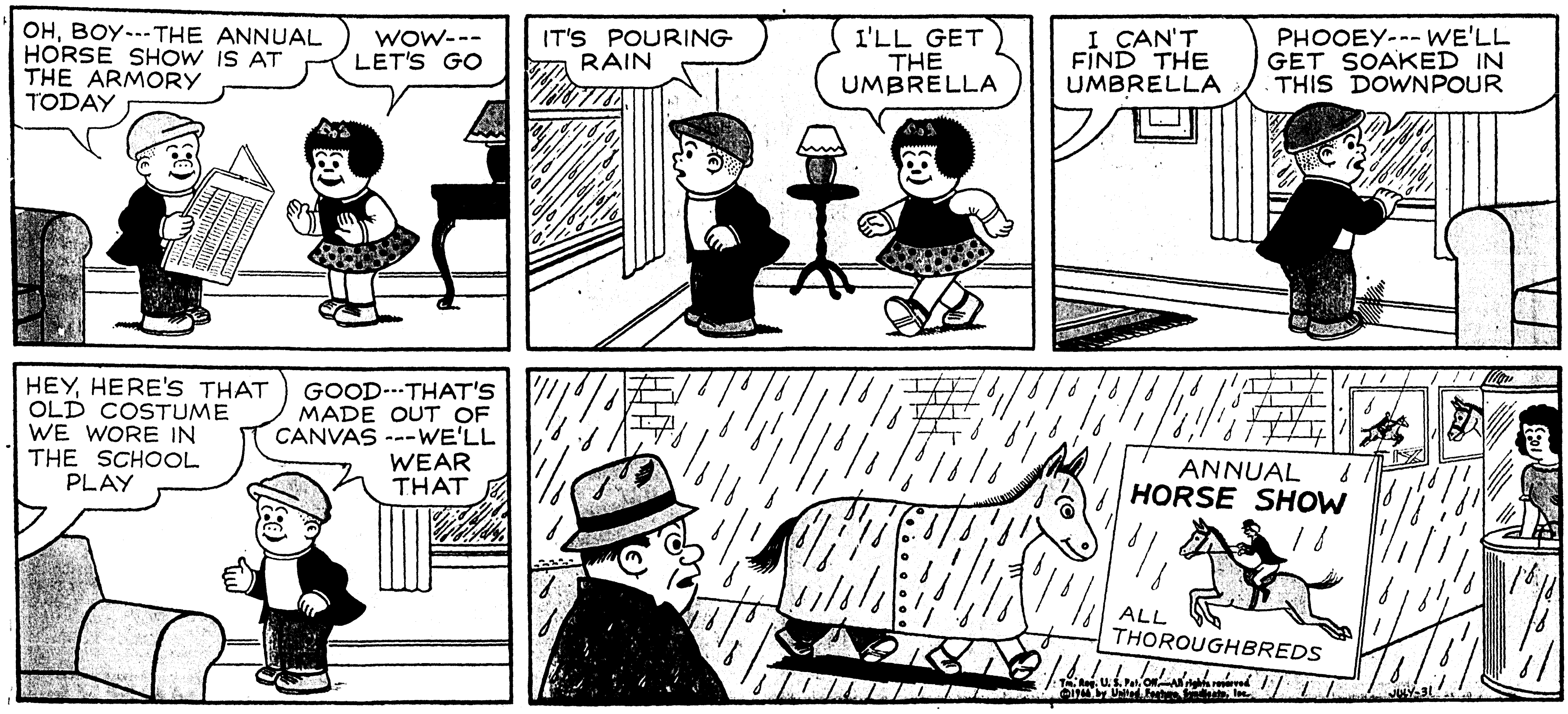

Hi and Lois

by MORT WALKER and DIK BROWNE

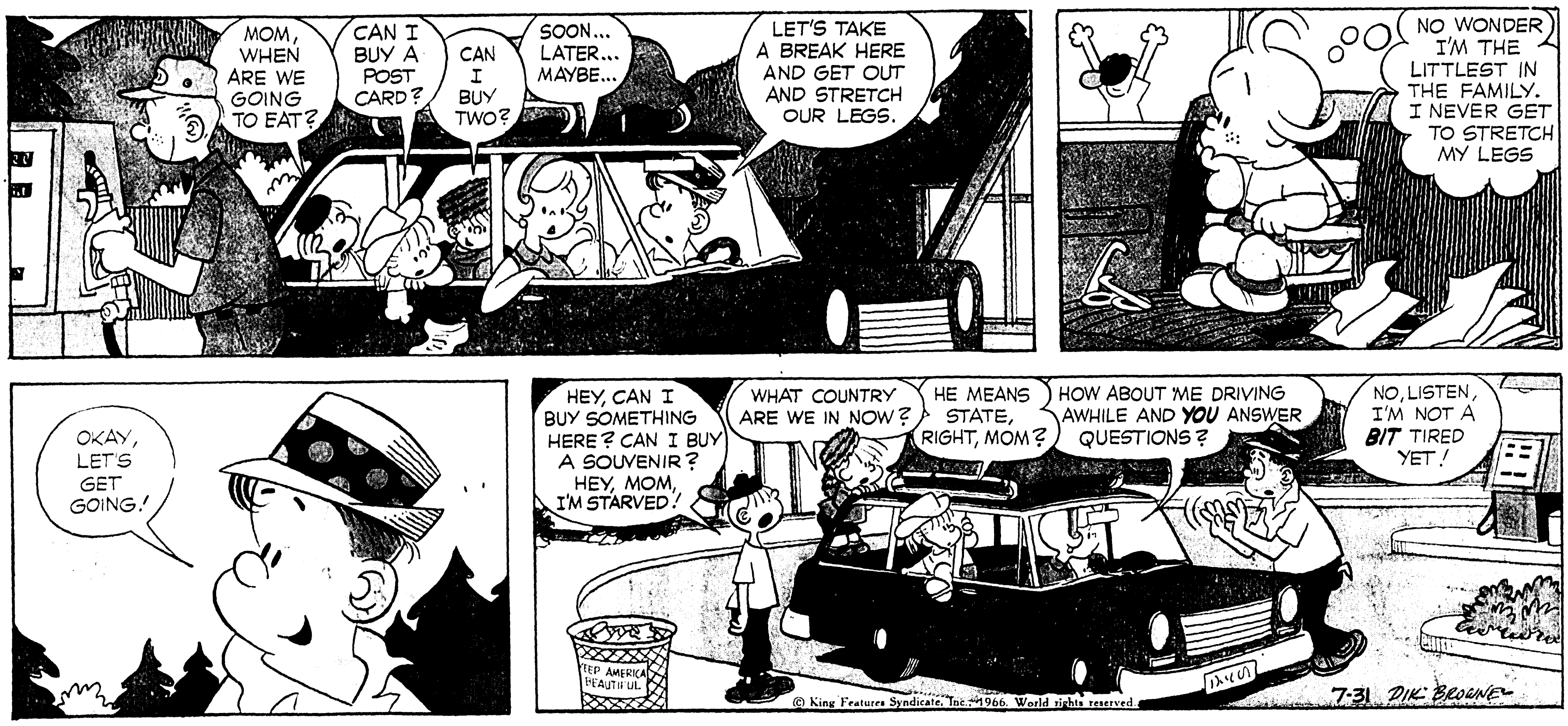

DONALD DUCK

by WALT DISNEY

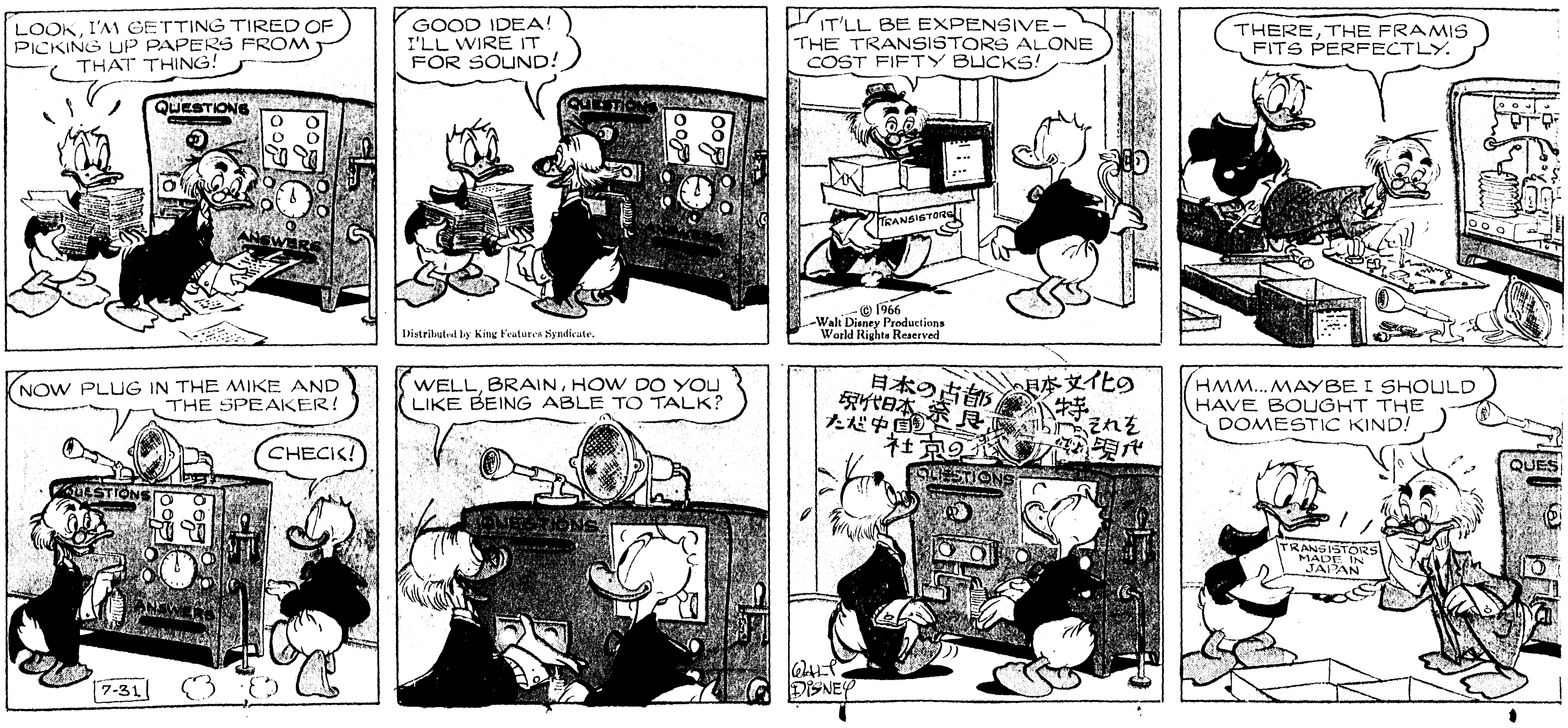

NANCY

by Ernie Bushmiller

Hi and Lois

by MORT WALKER and DIK BROWNE

DONALD DUCK

by WALT DISNEY

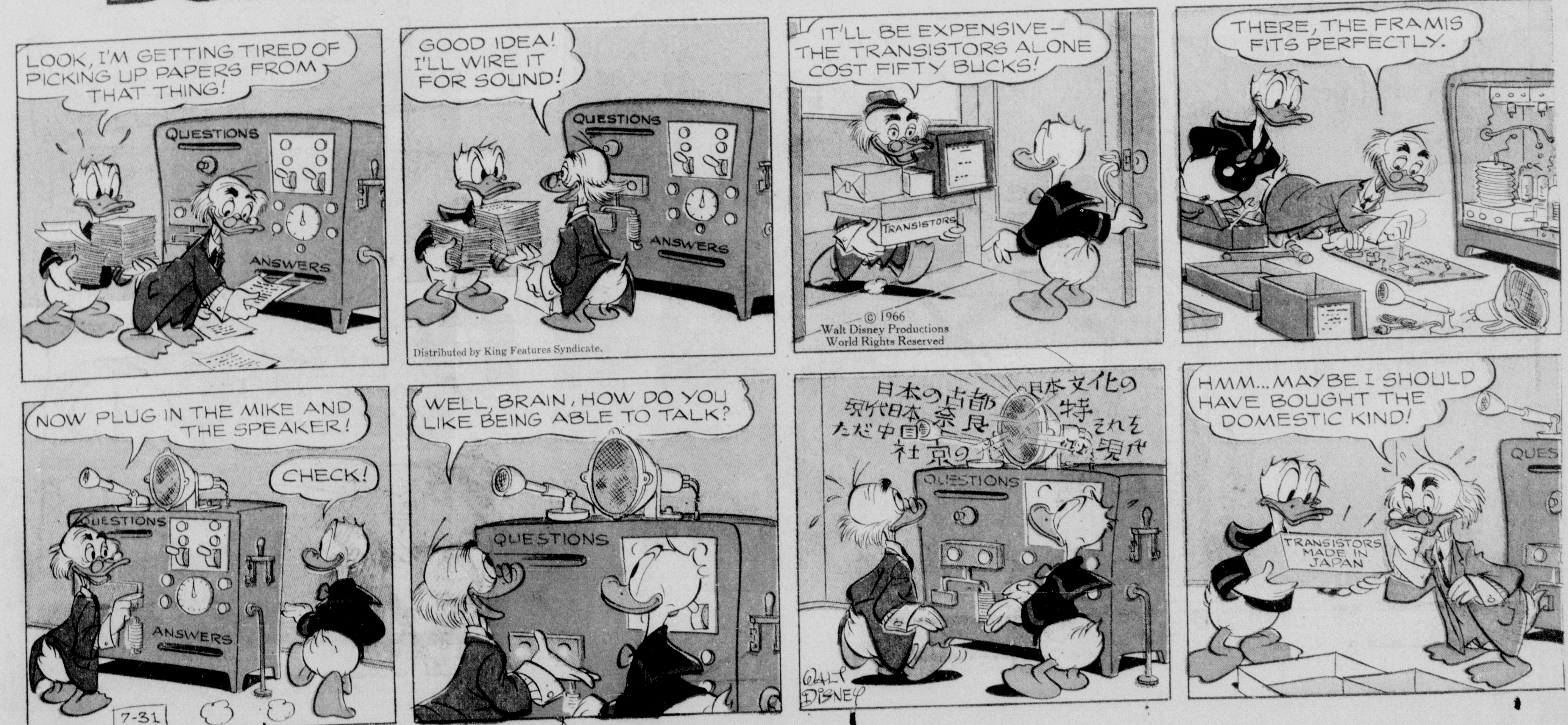

"THE FORCE OF NATURE COULD NO FARTHER GO." - DRYDEN. "BEDLAM NATURE." - MILTON. "GIVE US NATURE WILD." MATTHEW GREEN. OH, YEAH?
HEAR THAT HUM IN TH' AIR? THAT'S A SEVEN STAR DOUBLE RING-TAIL LOLLY-PALOZA OF A STORM COMIN'!
AND IT'S DURN NEAR HERE!
SWING THAT PLANK DOOR SHET AN' SLIDE TH' BAR TO, WHILST I GIT THIS SHUTTER LOCKED FAST!
CRASH!
WHOOIE! THAT'S REAL LIGHTNIN'! JEST ONE KNOTHOLE LET IN ENOUGH T'READ BY!
I D-D-DON'T FEEL MUCH LIKE READIN: I'M SCARED!
SHUCKS! NOTHIN' T'BE SCARED OF IN.......
BLOW!
WHAT THUNDER!
...IN HERE! THEY REALLY BUILT IN THEM OLD DAYS! THIS FORT AIN'T ABOUT T'FALL DOWN NOW! EH???
THAT RUMBLE! THAT'S AN EARTH-QUAKE!
S-SURE IS A S-S-SHAKER! B-B-BUT I STILL S-S-SAY THIS OLD F-FORT WILL S-S-STAND!
H-H-HOPE YOU'RE R-R-RIGHT! BUT A QUAKE, HERE?
RECKON IT'S LIKE GOLD OR FISH OR RATTLESNAKES; THEY'RE WHERE Y'FIND 'EM!
WELL, I DON'T LIKE A QUAKE FINDIN' M-M-ME!
WAL! RECKON TH' WORST'S OVER. ONLY RAININ' A NIAGRY A MINUTE NOW! THIS HERE'S TH' HIGHEST PINT IN TH' SWAMP! WATER NEVER GITS UP T' HERE!
SURE! THAT'S WHAT THEY KEPT TELLIN' NOAH!
WAY IT'S COMIN' DOWN THAT SHAKE MUST'A BUSTED TH' WHOLE SKY WIDE OPEN!
LUCKY IF THAT'S ALL IT BUSTED!
HAROLD GRAY
7-31-66

HATLO'S THEY'LL DO IT EVERY TIME
HATLO'S HISTORY
JAMES A. GARFIELD ALMOST MISSED BEING THE LAST PRESIDENT TO BE BORN IN A LOG CABIN....ORANGE, OHIO, NOVEMBER 19, 1831...
WAA-A-A!
A TIME LIKE THIS AN' HE'S OUT GALLIVANTIN'!!
NOW TO TELL YOUR WIFE YOU BOUGHT A NICE LITTLE HOUSE IN TOWN...YOU CAN MOVE OUT OF THIS FORSAKEN NECK OF THE WOODS TOMORROW....
MY WOMAN'S BEEN HANKERIN' TO MOVE TO A NICER PLACE... WE'RE EXPECTIN' A YOUNG-UN IN A MONTH OR SO...SAY! DO I HEAR A BABY CRYIN'?
LUCKY WE LIVE ONLY HALF A MILE AWAY AND COULD RUN OVER AND LEND A HAND!
GARFIELD
DUNN + SCARPITO
© King Features Syndicate, Inc., 1966. World rights reserved.
CHERRY PIE A LA MODE AND COFFEE..
CHOCOLATE CAKE WITH PISTACHIO AND COFFEE..
THEN- THEY REMEMBER THEIR DIETS...
Thanx to ANNA MAE MORAGNE, 1418 SHELTON AVE., NASHVILLE, TENN.
SACCHARIN, PLEASE!
?
TALE OF WOE DEPT. RUN HALF A BLOCK TO GET A CAB DISGORGING A PASSENGER.. AND....
PUF-PUFF-
TAXI! PUFF-PUFF..
SORRY....I'M GETTING OUT, BUT THE LADY IS KEEPING THE CAB....
TAXI

Little Orphan Annie
"THE FORCE OF NATURE COULD NO FARTHER GO." - DRYDEN.
"BEDLAM NATURE." - MILTON.
"GIVE US NATURE WILD." MATTHEW GREEN. OH, YEAH?
HEAR THAT HUM IN TH' AIR? THAT'S A SEVEN STAR DOUBLE RING-TAIL LOLLY-PALOZA OF A STORM COMIN'!
AND IT'S DURN NEAR HERE!
SWING THAT PLANK DOOR SHET AN' SLIDE TH' BAR TO, WHILST I GIT THIS SHUTTER LOCKED FAST!
CRASH!
WHOOIE! THAT'S REAL LIGHTNIN'! JEST ONE KNOTHOLE LET IN ENOUGH T'READ BY!
I D-D-DON'T FEEL MUCH LIKE READIN: I'M SCARED!
SHUCKS! NOTHIN' T'BE SCARED OF IN.......
BOOM!
WHAT THUNDER!
...IN HERE! THEY REALLY BUILT IN THEM OLD DAYS! THIS FORT AIN'T ABOUT T'FALL DOWN NOW! EH ???
THAT RUMBLE! THAT'S AN EARTH-QUAKE!
S-SURE IS A S-S-SHAKER! B-B-BUT I STILL S-S-SAY THIS OLD F-FORT WILL S-S-STAND!
H-H-HOPE YOU'RE R-R-RIGHT! BUT A QUAKE, HERE?
RECKON IT'S LIKE GOLD OR FISH OR RATTLESNAKES; THEY'RE WHERE Y'FIND 'EM!
WELL, I DON'T LIKE A QUAKE FINDIN' M-M-ME!
WAL! RECKON TH' WORST'S OVER. ONLY RAININ' A NIAGRY A MINUTE NOW! THIS HERE'S TH' HIGHEST PINT IN TH' SWAMP! WATER NEVER GITS UP T' HERE!
SURE! THAT'S WHAT THEY KEPT TELLIN' NOAH!
WAY IT'S COMIN' DOWN THAT SHAKE MUSTA' BUSTED TH' WHOLE SKY WIDE OPEN!
LUCKY IF THAT'S ALL IT BUSTED!
HAROLD GRAY
7-31-66

HATLO'S THEY'LL DO IT EVERY TIME
HATLO'S HISTORY
JAMES A. GARFIELD ALMOST MISSED BEING THE LAST PRESIDENT TO BE BORN IN A LOG CABIN.... ORANGE, OHIO, NOVEMBER 19, 1831...
WAA-A-A!
A TIME LIKE THIS AN' HE'S OUT GALLIVANTIN'!!
NOW TO TELL YOUR WIFE YOU BOUGHT A NICE LITTLE HOUSE IN TOWN...YOU CAN MOVE OUT OF THIS FORSAKEN NECK OF THE WOODS TOMORROW....
MY WOMAN'S BEEN HANKERIN' TO MOVE TO A NICER PLACE... WE'RE EXPECTIN' A YOUNG-UN IN A MONTH OR SO...SAY! DO I HEAR A BABY CRYIN'?
LUCKY WE LIVE ONLY HALF A MILE AWAY AND COULD RUN OVER AND LEND A HAND!
GARFIELD
J. GEECH REAL ESTATE
J. GEECH REAL ESTATE
DUNN + SCARPITO
© King Features Syndicate, Inc., 1966. World rights reserved.
CHERRY PIE A LA MODE AND COFFEE..
CHOCOLATE CAKE WITH PISTACHIO AND COFFEE..
THEN-THEY REMEMBER THEIR DIETS...
Thanx to ANNA MAE MORAGNE, 1418 SHELTON AVE., NASHVILLE, TENN.
SACCHARIN, PLEASE!
?
TALE OF WOE DEPT. RUN HALF A BLOCK TO GET A CAB DISGORGING A PASSENGER.. AND....
PUF-PUFF-
TAXI! PUFF-PUFF..
SORRY....I'M GETTING OUT, BUT THE LADY IS KEEPING THE CAB....
TAXI